

Products				
PlotID	Length	Product	Plies	Net Qty
J1	16-00-00	9 1/2" NI-40x	1	39
J1DJ	16-00-00	9 1/2" NI-40x	2	4
J2	14-00-00	9 1/2" NI-40x	1	2
J3	12-00-00	9 1/2" NI-40x	1	26
J3DJ	12-00-00	9 1/2" NI-40x	2	4
J4	10-00-00	9 1/2" NI-40x	1	2
J5	6-00-00	9 1/2" NI-40x	1	8
J6	4-00-00	9 1/2" NI-40x	1	2
J7	2-00-00	9 1/2" NI-40x	1	2
B4	16-00-00	1-3/4" x 9-1/2" VERSA-LAM® 2.0 3100 SP	1	1
B1	16-00-00	1-3/4" x 9-1/2" VERSA-LAM® 2.0 3100 SP	2	2
B2	16-00-00	1-3/4" x 9-1/2" VERSA-LAM® 2.0 3100 SP	2	2
B3	8-00-00	1-3/4" x 9-1/2" VERSA-LAM® 2.0 3100 SP	1	1

Connector Summary		
Qty	Manuf	Product
8	H1	IUS2.56/9.5
4	H1	IUS2.56/9.5
6	H1	IUS2.56/9.5
2	H3	HUS1.81/10

Town of Innisfil Certified Model
05/01/2018 3:53:06 PM kgervais

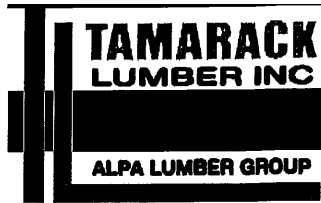

FROM PLAN DATED: NOV. 2015

BUILDER:
BAYVIEW WELLINGTON

SITE:
ALCONA

MODEL: S32-5-10

ELEVATION: A,B

LOT:
CITY: INNISFIL, ON

SALESMAN: MARIO
DESIGNER: CZ
REVISION: -

NOTES:
CERAMIC TILE APPLICATION
AS PER O.B.C. 9.30.6.
SQUASH BLOCKS
2x4 OR 2x6 #2 S.P.F. REQ'D UNDER
INTERIOR UNIFORM LOAD BEARING
WALLS.
MULTIPLE SQUASH BLOCKS REQ'D
UNDER CONCENTRATED LOADS.
CANTILEVERED JOISTS
REQUIRE I-JOIST BLOCKING ALONG
BEARING AND RIMBOARD CLOSURE
AT ENDS.
REFER TO THE NORDIC
INSTALLATION GUIDE FOR PROPER
STORAGE AND INSTALLATION.

LOADING:
DESIGN LOADS: L/480.000
LIVE LOAD: 40.0 lb/ft²
DEAD LOAD: 15.0 lb/ft
TILED AREAS: 20 lb/ft

SUBFLOOR: 5/8" GLUED AND NAILED

DATE: 12/09/2017

1st FLOOR
STANDARD

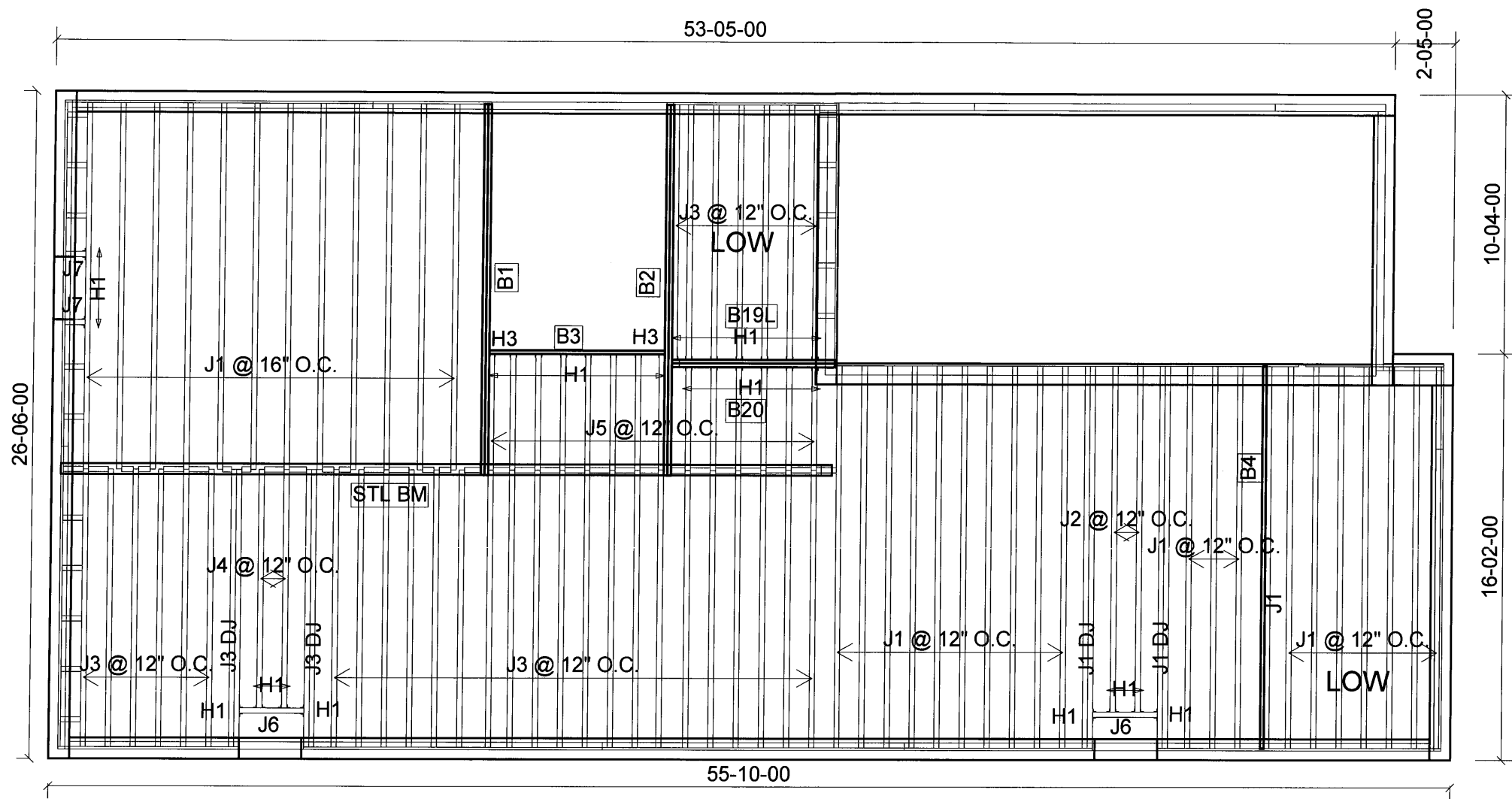

Products				
PlotID	Length	Product	Plies	Net Qty
J1	16-00-00	9 1/2" NI-40x	1	33
J1 DJ	16-00-00	9 1/2" NI-40x	2	4
J2	14-00-00	9 1/2" NI-40x	1	2
J3	12-00-00	9 1/2" NI-40x	1	33
J3 DJ	12-00-00	9 1/2" NI-40x	2	4
J4	10-00-00	9 1/2" NI-40x	1	2
J5	6-00-00	9 1/2" NI-40x	1	14
J6	4-00-00	9 1/2" NI-40x	1	2
J7	2-00-00	9 1/2" NI-40x	1	2
B4	16-00-00	1-3/4" x 9-1/2" VERSA-LAM® 2.0 3100 SP	1	1
B1	16-00-00	1-3/4" x 9-1/2" VERSA-LAM® 2.0 3100 SP	2	2
B2	16-00-00	1-3/4" x 9-1/2" VERSA-LAM® 2.0 3100 SP	2	2
B19L	8-00-00	1-3/4" x 9-1/2" VERSA-LAM® 2.0 3100 SP	1	1
B20	8-00-00	1-3/4" x 9-1/2" VERSA-LAM® 2.0 3100 SP	1	1
B3	8-00-00	1-3/4" x 9-1/2" VERSA-LAM® 2.0 3100 SP	1	1

Connector Summary		
Qty	Manuf	Product
21	H1	IUS2.56/9.5
4	H1	IUS2.56/9.5
6	H1	IUS2.56/9.5
2	H3	HUS1.81/10

Town of Innisfil Certified Model
05/01/2018 3:53:08 PM kgervais

FROM PLAN DATED: NOV. 2015

BUILDER:
BAYVIEW WELLINGTON

SITE:
ALCONA

MODEL: S32-5-10

ELEVATION: A,B

LOT:
CITY: INNISFIL, ON

SALESMAN: MARIO
DESIGNER: CZ
REVISION: -

NOTES:
CERAMIC TILE APPLICATION
AS PER O.B.C. 9.30.6.
SQUASH BLOCKS
2x4 OR 2x6 #2 S.P.F. REQ'D UNDER
INTERIOR UNIFORM LOAD BEARING
WALLS.
MULTIPLE SQUASH BLOCKS REQ'D
UNDER CONCENTRATED LOADS.
CANTILEVERED JOISTS
REQUIRE I-JOIST BLOCKING ALONG
BEARING AND RIMBOARD CLOSURE
AT ENDS.
REFER TO THE NORDIC
INSTALLATION GUIDE FOR PROPER
STORAGE AND INSTALLATION.

LOADING:
DESIGN LOADS: L/480.000
LIVE LOAD: 40.0 lb/ft²
DEAD LOAD: 15.0 lb/ft
TILED AREAS: 20 lb/ft

SUBFLOOR: 5/8" GLUED AND NAILED

DATE: 12/09/2017

1st FLOOR

SUNKEN

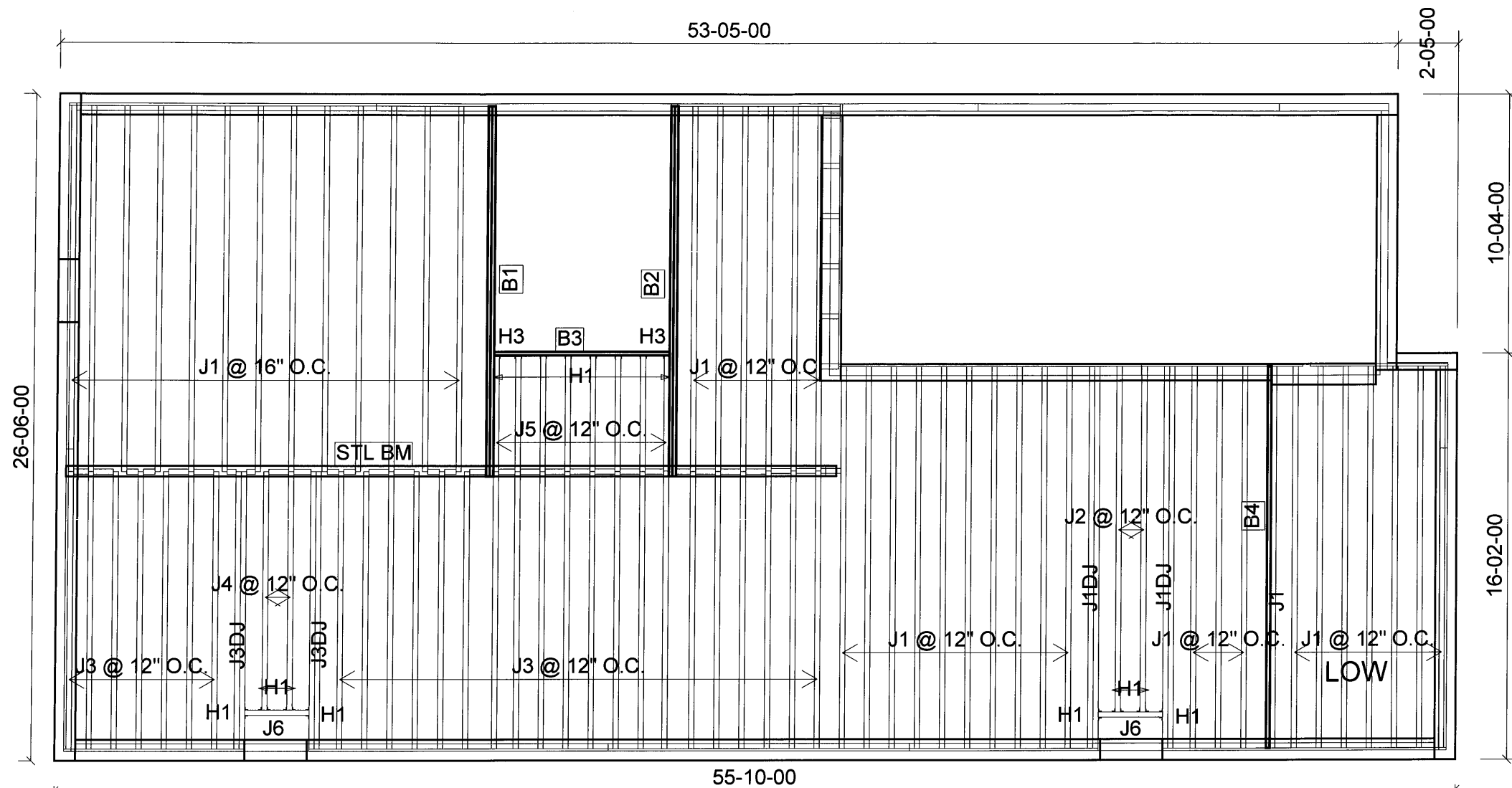

Products				
PlotID	Length	Product	Plies	Net Qty
J1	16-00-00	9 1/2" NI-40x	1	40
J1DJ	16-00-00	9 1/2" NI-40x	2	4
J2	14-00-00	9 1/2" NI-40x	1	2
J3	12-00-00	9 1/2" NI-40x	1	27
J3DJ	12-00-00	9 1/2" NI-40x	2	4
J4	10-00-00	9 1/2" NI-40x	1	2
J5	6-00-00	9 1/2" NI-40x	1	8
J6	4-00-00	9 1/2" NI-40x	1	2
B4	16-00-00	1-3/4" x 9-1/2" VERSA-LAM® 2.0 3100 SP	1	1
B1	16-00-00	1-3/4" x 9-1/2" VERSA-LAM® 2.0 3100 SP	2	2
B2	16-00-00	1-3/4" x 9-1/2" VERSA-LAM® 2.0 3100 SP	2	2
B3	8-00-00	1-3/4" x 9-1/2" VERSA-LAM® 2.0 3100 SP	1	1

Connector Summary		
Qty	Manuf	Product
8	H1	IUS2.56/9.5
4	H1	IUS2.56/9.5
4	H1	IUS2.56/9.5
2	H3	HUS1.81/10

Town of Innisfil Certified Model
05/01/2018 3:53:09 PM kgervais

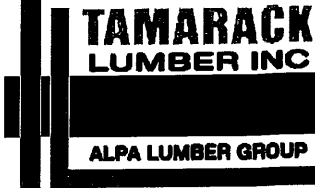

FROM PLAN DATED: NOV. 2015

BUILDER:
BAYVIEW WELLINGTON

SITE:
ALCONA

MODEL: S32-5-10

ELEVATION: A,B

LOT:
CITY: INNISFIL, ON

SALESMAN: MARIO
DESIGNER: CZ
REVISION: -

NOTES:
CERAMIC TILE APPLICATION
AS PER O.B.C. 9.30.6.
SQUASH BLOCKS
2x4 OR 2x6 #2 S.P.F. REQ'D UNDER
INTERIOR UNIFORM LOAD BEARING
WALLS.
MULTIPLE SQUASH BLOCKS REQ'D
UNDER CONCENTRATED LOADS.
CANTILEVERED JOISTS
REQUIRE I-JOIST BLOCKING ALONG
BEARING AND RIMBOARD CLOSURE
AT ENDS.
REFER TO THE NORDIC
INSTALLATION GUIDE FOR PROPER
STORAGE AND INSTALLATION.

LOADING:
DESIGN LOADS: L/480.000
LIVE LOAD: 40.0 lb/ft²
DEAD LOAD: 15.0 lb/ft
TILED AREAS: 20 lb/ft

SUBFLOOR: 5/8" GLUED AND NAILED

DATE: 12/09/2017

1st FLOOR

WOD

FROM PLAN DATED: NOV. 2015

BUILDER:
BAYVIEW WELLINGTON

SITE:
ALCONA

MODEL: S32-5-10

ELEVATION: A

LOT:
CITY: INNISFIL, ON

SALESMAN: MARIO
DESIGNER: CZ
REVISION: -

NOTES:
CERAMIC TILE APPLICATION
AS PER O.B.C. 9.30.6.
SQUASH BLOCKS
2x4 OR 2x6 #2 S.P.F. REQ'D UNDER
INTERIOR UNIFORM LOAD BEARING
WALLS.
MULTIPLE SQUASH BLOCKS REQ'D
UNDER CONCENTRATED LOADS.
CANTILEVERED JOISTS
REQUIRE I-JOIST BLOCKING ALONG
BEARING AND RIMBOARD CLOSURE
AT ENDS.
REFER TO THE NORDIC
INSTALLATION GUIDE FOR PROPER
STORAGE AND INSTALLATION.

LOADING:
DESIGN LOADS: L/480.000
LIVE LOAD: 40.0 lb/ft²
DEAD LOAD: 15.0 lb/ft
TILED AREAS: 20 lb/ft

SUBFLOOR: 5/8" GLUED AND NAILED

DATE: 06/09/2017

2nd FLOOR

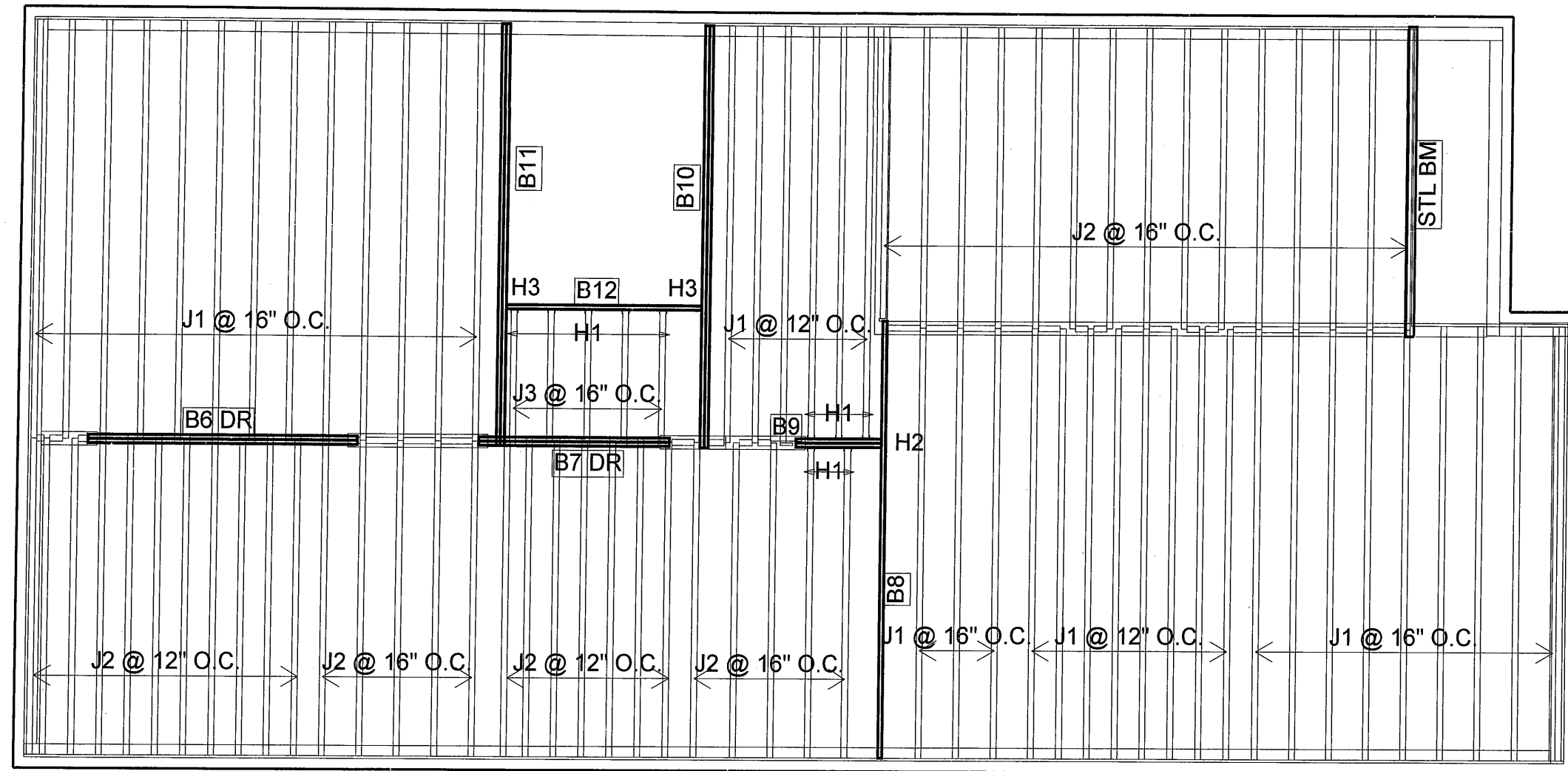

Products				
PlotID	Length	Product	Plies	Net Qty
J1	16-00-00	9 1/2" NI-40x	1	39
J2	12-00-00	9 1/2" NI-40x	1	43
J3	6-00-00	9 1/2" NI-40x	1	5
B8	16-00-00	1-3/4" x 9-1/2" VERSA-LAM® 2.0 3100 SP	1	1
B10	16-00-00	1-3/4" x 9-1/2" VERSA-LAM® 2.0 3100 SP	2	2
B11	16-00-00	1-3/4" x 9-1/2" VERSA-LAM® 2.0 3100 SP	2	2
B6 DR	10-00-00	1-3/4" x 9-1/2" VERSA-LAM® 2.0 3100 SP	2	2
B12	8-00-00	1-3/4" x 9-1/2" VERSA-LAM® 2.0 3100 SP	1	1
B7 DR	8-00-00	1-3/4" x 9-1/2" VERSA-LAM® 2.0 3100 SP	2	2
B9	4-00-00	1-3/4" x 9-1/2" VERSA-LAM® 2.0 3100 SP	2	2

Connector Summary		
Qty	Manuf	Product
5	H1	IUS2.56/9.5
5	H1	IUS2.56/9.5
1	H2	HGUS410
2	H3	HUS1.81/10

FROM PLAN DATED: NOV. 2015

BUILDER:
BAYVIEW WELLINGTON

SITE:
ALCONA

MODEL: S32-5-10

ELEVATION: B

LOT:
CITY: INNISFIL, ON

SALESMAN: MARIO
DESIGNER: CZ
REVISION: -

NOTES:
CERAMIC TILE APPLICATION
AS PER O.B.C. 9.30.6.
SQUASH BLOCKS
2x4 OR 2x6 #2 S.P.F. REQ'D UNDER
INTERIOR UNIFORM LOAD BEARING
WALLS.
MULTIPLE SQUASH BLOCKS REQ'D
UNDER CONCENTRATED LOADS.
CANTILEVERED JOISTS
REQUIRE I-JOIST BLOCKING ALONG
BEARING AND RIMBOARD CLOSURE
AT ENDS.
REFER TO THE NORDIC
INSTALLATION GUIDE FOR PROPER
STORAGE AND INSTALLATION.

LOADING:
DESIGN LOADS: L/480.000
LIVE LOAD: 40.0 lb/ft²
DEAD LOAD: 15.0 lb/ft
TILED AREAS: 20 lb/ft

SUBFLOOR: 5/8" GLUED AND NAILED

DATE: 06/09/2017

2nd FLOOR

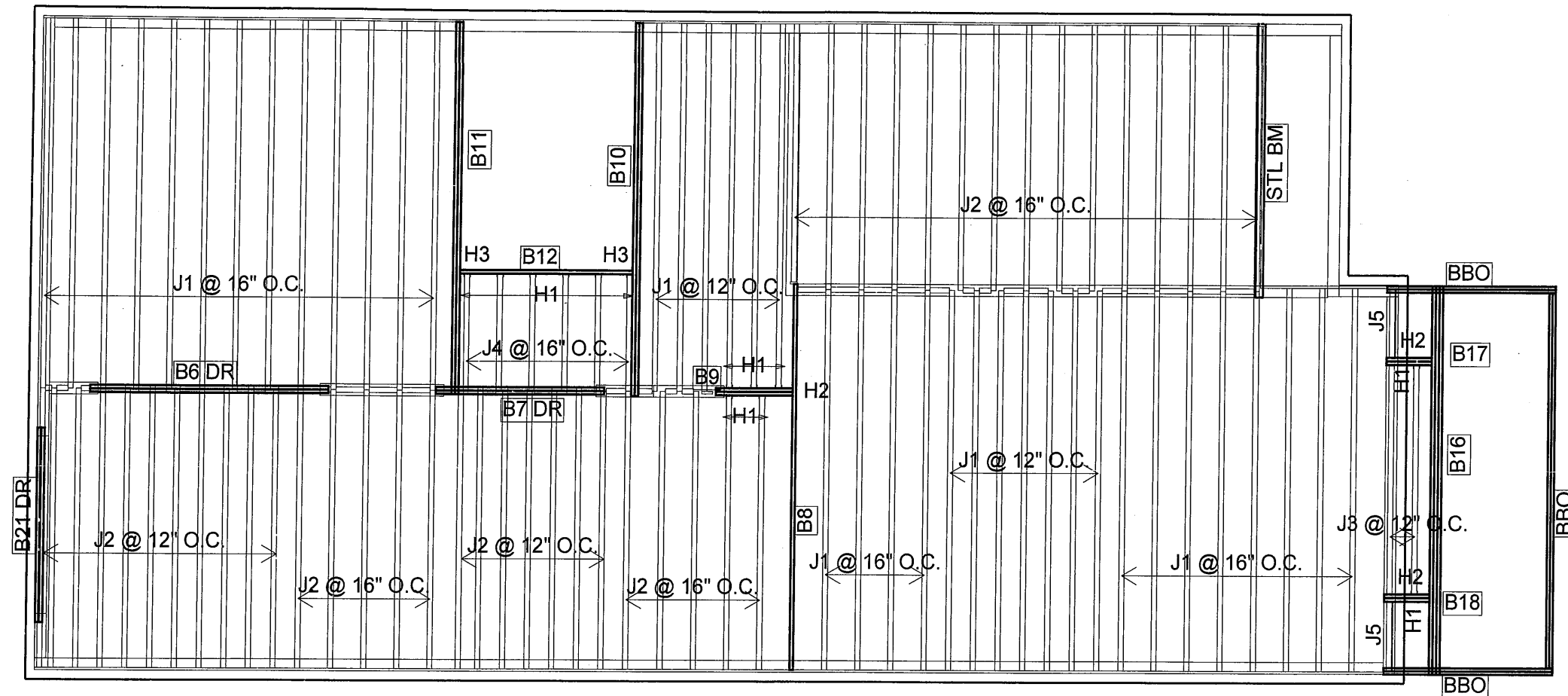

Products					Connector Summary		
PlotID	Length	Product	Plies	Net Qty	Qty	Manuf	Product
J1	16-00-00	9 1/2" NI-40x	1	38	6	H1	IUS2.56/9.5
J2	12-00-00	9 1/2" NI-40x	1	43	7	H1	IUS2.56/9.5
J3	10-00-00	9 1/2" NI-40x	1	2	1	H2	HGUS410
J4	6-00-00	9 1/2" NI-40x	1	6	2	H2	HGUS410
J5	4-00-00	9 1/2" NI-40x	1	2	2	H3	HUS1.81/10
B8	16-00-00	1-3/4" x 9-1/2" VERSA-LAM® 2.0 3100 SP	1	1			
B10	16-00-00	1-3/4" x 9-1/2" VERSA-LAM® 2.0 3100 SP	2	2			
B11	16-00-00	1-3/4" x 9-1/2" VERSA-LAM® 2.0 3100 SP	2	2			
B16	16-00-00	1-3/4" x 9-1/2" VERSA-LAM® 2.0 3100 SP	3	3			
B6 DR	10-00-00	1-3/4" x 9-1/2" VERSA-LAM® 2.0 3100 SP	2	2			
B12	8-00-00	1-3/4" x 9-1/2" VERSA-LAM® 2.0 3100 SP	1	1			
B21 DR	8-00-00	1-3/4" x 9-1/2" VERSA-LAM® 2.0 3100 SP	2	2			
B7 DR	8-00-00	1-3/4" x 9-1/2" VERSA-LAM® 2.0 3100 SP	2	2			
B9	4-00-00	1-3/4" x 9-1/2" VERSA-LAM® 2.0 3100 SP	2	2			
B17	2-00-00	1-3/4" x 9-1/2" VERSA-LAM® 2.0 3100 SP	2	2			
B18	2-00-00	1-3/4" x 9-1/2" VERSA-LAM® 2.0 3100 SP	2	2			

NORDIC STRUCTURES

COMPANY
TAMARACK LUMBER
3269 NORTH SERVICE ROAD
BURLINGTON, ON
by CZ
July 27, 2017 10:13

PROJECT
J1-1ST FL
J1-1ST FL.wwb

Design Check Calculation Sheet Nordic Sizer – Canada 6.4

Town of Innisfil Certified Model
05/01/2018 3:53:13 PM kgervais

Loads:

Load	Type	Distribution	Pat-tern	Location [ft] Start End	Magnitude Start End	Unit
Load1	Dead	Full Area			20.00	psf
Load2	Live	Full Area			40.00	psf

Maximum Reactions (lbs), Bearing Resistances (lbs) and Bearing Lengths (in) :

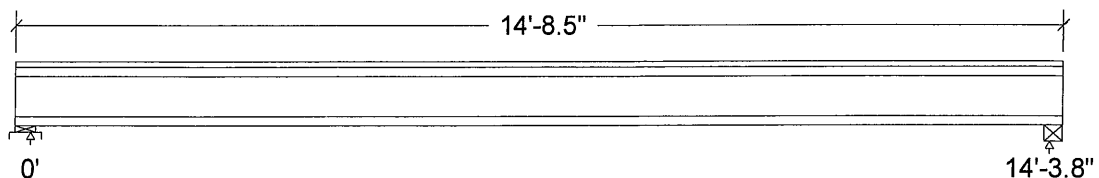

Unfactored:			
Dead	191		191
Live	382		382
Factored:			
Total	811		811
Bearing:			
Resistance			
Joist	1884		1876
Support	5381		-
Des ratio			
Joist	0.43		0.43
Support	0.15		-
Load case	#2		#2
Length	3-1/2		3
Min req'd	1-3/4		1-3/4
Stiffener	No		No
Kd	1.00		1.00
KB support	1.00		-
fcp sup	769		-
Kzcp sup	1.00		-

Nordic Joist 9-1/2" NI-40x Floor joist @ 16" o.c.
Supports: 1 - Lumber Sill plate, No.1/No.2; 2 - Steel Beam, W;
Total length: 14'-8.5"; 5/8" nailed and glued OSB sheathing
This section PASSES the design code check.

Limit States Design using CSA-O86-09 and Vibration Criterion:

Criterion	Analysis Value	Design Value	Unit	Analysis/Design
Shear	Vf = 811	Vr = 1895	lbs	Vf/Vr = 0.43
Moment(+)	Mf = 2903	Mr = 4824	lbs-ft	Mf/Mr = 0.60
Perm. Defl'n	0.11 = <L/999	0.48 = L/360	in	0.23
Live Defl'n	0.21 = L/799	0.36 = L/480	in	0.60
Total Defl'n	0.32 = L/533	0.72 = L/240	in	0.45
Bare Defl'n	0.26 = L/667	0.48 = L/360	in	0.54
Vibration	Lmax = 14'-4	Lv = 15'-4	in	
Defl'n	= 0.037	= 0.046	in	0.80

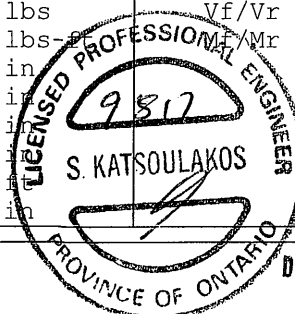

DWG NO. TAM 45327-17
STRUCTURAL
COMPONENT ONLY

Additional Data:

FACTORS:	f/E	KD	KH	KZ	KL	KT	KS	KN	LC#
Vr	1895	1.00	1.00	-	-	-	-	-	#2
Mr+	4824	1.00	1.00	-	1.000	-	-	-	#2
EI	218.1 million	-	-	-	-	-	-	-	#2

CRITICAL LOAD COMBINATIONS:

Shear : LC #2 = 1.25D + 1.5L
 Moment(+) : LC #2 = 1.25D + 1.5L
 Deflection: LC #1 = 1.0D (permanent)
 LC #2 = 1.0D + 1.0L (live)
 LC #2 = 1.0D + 1.0L (total)
 LC #2 = 1.0D + 1.0L (bare joist)
 Bearing : Support 1 - LC #2 = 1.25D + 1.5L
 Support 2 - LC #2 = 1.25D + 1.5L
 Load Types: D=dead W=wind S=snow H=earth,groundwater E=earthquake
 L=live(use,occupancy) Ls=live(storage,equipment) f=fire
 Load Patterns: s=S/2 L=L+Ls _=no pattern load in this span
 All Load Combinations (LCs) are listed in the Analysis output

CALCULATIONS:

Deflection: E_Ieff = 268e06 lb-in² K= 4.94e06 lbs
 "Live" deflection = Deflection from all non-dead loads (live, wind, snow...)

Design Notes:

1. WoodWorks analysis and design are in accordance with the 2010 National Building Code of Canada (NBC Part 4) and the CSA O86-09 Engineering Design in Wood standard, which includes Update No.1. **CONFORMS TO NBC 2012**
2. Please verify that the default deflection limits are appropriate for your application.
3. Refer to technical documentation for installation guidelines and construction details.
4. Nordic I-joists are listed in CCMC evaluation report 13032-R.
5. Joists shall be laterally supported at supports and continuously along the compression edge.
6. The design assumptions and specifications have been provided by the client. Any damages resulting from faulty or incorrect information, specifications, and/or designs furnished, and the correctness or accuracy of this information is their responsibility. This analysis does not constitute a record of the structural integrity of the building nor suitability of the design assumptions made. Nordic Structures is responsible only for the structural adequacy of this component based on the design criteria and loadings shown.



DWG NO. TAM 45320-17
 STRUCTURAL
 COMPONENT ONLY



Boise Cascade

Double 1-3/4" x 9-1/2" VERSA-LAM® 2.0 3100 SP Basement/Flush Beams/B1(i2227)

Dry | 1 span | No cantilevers | 0/12 slope (deg)

August 3, 2016 10:08:15

BC CALC® Design Report



Build 4340

Job Name:

Address:

City, Province, Postal Code:

Customer:

Code reports: CCMC 12472-R

File Name: S32-5-10.ELB.mmdl

Description: Designs\Flush Beams\Basement\Flush Beams\B1(i2227

Specifier:

Designer:

Company:

Misc:

Town of Innisfil Certified Model

05/01/2018 3:53:16 PM kgervais

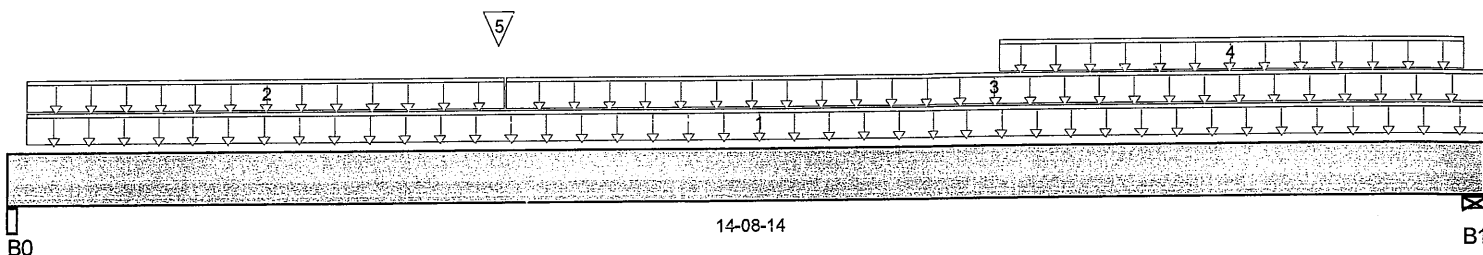

Total Horizontal Product Length = 14-08-14

Reaction Summary (Down / Uplift) (lbs)

Bearing	Live	Dead	Snow	Wind
B0, 5"	971 / 0	616 / 0		
B1, 2-3/8"	545 / 0	580 / 0		

Load Summary

Tag	Description	Load Type	Ref.	Start	End	Live 1.00	Dead 0.65	Snow 1.00	Wind 1.15	Trib.
1	FC1 Floor Material	Unf. Lin. (lb/ft)	L	00-02-04	14-08-14	18	9			n/a
2	FC1 Floor Material	Unf. Lin. (lb/ft)	L	00-02-04	04-11-08	5				n/a
3	FC1 Floor Material	Unf. Lin. (lb/ft)	L	04-11-08	14-08-14	6	3			n/a
4	User Load	Unf. Lin. (lb/ft)	L	09-10-12	14-06-08		60			n/a
5	B3(i2181)	Conc. Pt. (lbs)	L	04-10-10	04-10-10	1,175	605			n/a

Controls Summary

	Factored Demand	Factored Resistance	Demand / Resistance	Load Case	Location
Pos. Moment	9,412 ft-lbs	25,408 ft-lbs	37%	1	04-10-10
End Shear	2,163 lbs	11,571 lbs	18.7%	1	01-02-08
Total Load Defl.	L/409 (0.418")	0.712"	58.7%	4	06-11-09
Live Load Defl.	L/691 (0.247")	0.475"	52.1%	5	06-11-09
Max Defl.	0.418"	n/a	n/a	4	06-11-09
Span / Depth	18	n/a	n/a		00-00-00

Bearing Supports

	Dim. (L x W)	Demand	Demand / Resistance Support	Demand / Resistance Member	Material
B0 Beam	5" x 3-1/2"	2,227 lbs	23.8%	10.4%	Unspecified
B1 Wall/Plate	2-3/8" x 3-1/2"	1,543 lbs	34.8%	15.2%	Unspecified

Notes

Design meets Code minimum (L/240) Total load deflection criteria.

Design meets Code minimum (L/360) Live load deflection criteria.

Calculations assume Member is Fully Braced.

Resistance Factor phi has been applied to all presented results per CSA 086.

BC CALC® analysis is based on Canadian Limit States Design, as per NBCC and CSA 086.

Design based on Dry Service Condition.

Importance Factor : Normal Part code : Part 9

Deflections less than 1/8" were ignored in the results.

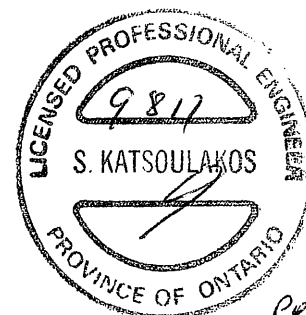
CONFORMS TO OBC 2012

DWG NO. TAM 4532B-17
STRUCTURAL
COMPONENT ONLY



Build 4340

Job Name:

Address:

City, Province, Postal Code:

Customer:

Code reports: CCMC 12472-R

File Name: S32-5-10.ELB.mmdl

Description: Designs\Flush Beams\Basement\Flush Beams\B1(i22:

Specifier:

Designer:

Company:

Misc:

Connection Diagram

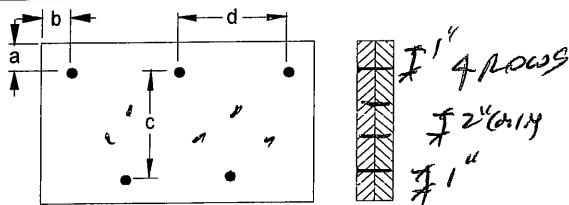

a minimum = 1" c = 1-1/2"
 b minimum = 3" d = 6"

Calculated Side Load = 177.0 lb/ft

Connection design assumes point load is top-loaded. For connection design of side-loaded point loads, please consult a technical representative or professional of Record.

Connectors are: 3/4" x 3" Nails

3 1/2" ARDOX SPIRAL

Disclosure

Completeness and accuracy of input must be verified by anyone who would rely on output as evidence of suitability for particular application. Output here based on building code-accepted design properties and analysis methods. Installation of BOISE engineered wood products must be in accordance with current Installation Guide and applicable building codes. To obtain Installation Guide or ask questions, please call 1-800-964-6999 before installation.

BC CALO®, BC FRAMER®, AJST™, ALLJOIST®, BC RIM BOARD™, BCI®, BOISE GLULAM™, SIMPLE FRAMING SYSTEM®, VERSA-LAM®, VERSA-RIM PLUS®, VERSA-RIM®, VERSA-STRAND®, VERSA-STUD® are trademarks of Boise Cascade Wood Products L.L.C.



DWG NO. TAM 45328-17
 STRUCTURAL
 COMPONENT ONLY



Boise Cascade

Double 1-3/4" x 9-1/2" VERSA-LAM® 2.0 3100 SP Basement/Flush Beams/B2(i2209)

Dry | 1 span | No cantilevers | 0/12 slope (deg)

August 3, 2016 10:08:15

BC CALC® Design Report



Build 4340

Job Name:

Address:

City, Province, Postal Code:

Customer:

Code reports:

CCMC 12472-R

File Name: S32-5-10.ELB.mmdl

Description: Designs\Flush Beams\Basement\Flush Beams\B2(i2209

Specifier:

Designer:

Company:

Misc:

Town of Innisfil Certified Model

05/01/2018 3:53:18 PM kgervais

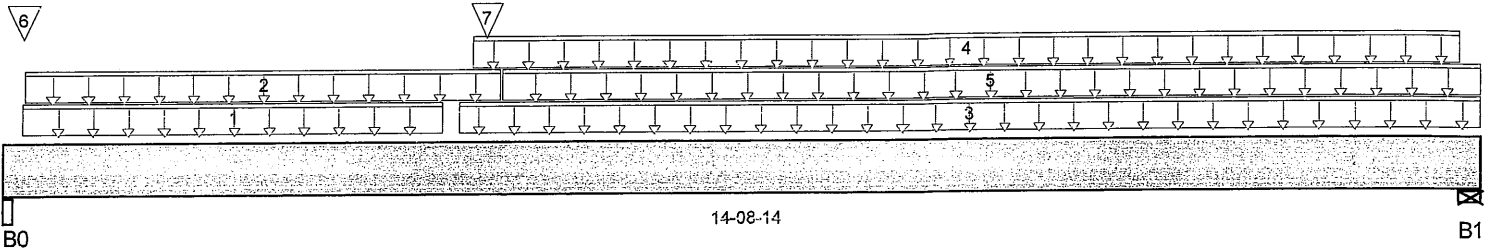

Total Horizontal Product Length = 14-08-14

Reaction Summary (Down / Uplift) (lbs)

Bearing	Live	Dead	Snow	Wind
B0, 5"	1,369 / 0	1,070 / 0		
B1, 2-3/8"	525 / 0	726 / 0		

Load Summary

Tag	Description	Load Type	Ref.	Start	End	Live 1.00	Dead 0.65	Snow 1.00	Wind 1.15	Trib.
1	FC1 Floor Material	Unf. Lin. (lb/ft)	L	00-02-04	04-04-10	16	8			n/a
2	FC1 Floor Material	Unf. Lin. (lb/ft)	L	00-02-08	04-11-08	5				n/a
3	FC1 Floor Material	Unf. Lin. (lb/ft)	L	04-06-06	14-08-14	5	2			n/a
4	User Load	Unf. Lin. (lb/ft)	L	04-08-00	14-06-08		60			n/a
5	FC1 Floor Material	Unf. Lin. (lb/ft)	L	04-11-08	14-08-14	6	3			n/a
6	7(i100)	Conc. Pt. (lbs)	L	00-02-04	00-02-04	282	225			n/a
7	-	Conc. Pt. (lbs)	L	04-09-10	04-09-10	1,412	737			n/a

Controls Summary

	Factored Demand	Factored Resistance	Demand / Resistance	Load Case	Location
Pos. Moment	11,279 ft-lbs	25,408 ft-lbs	44.4%	1	04-10-10
End Shear	2,627 lbs	11,571 lbs	22.7%	1	01-02-08
Total Load Defl.	L/336 (0.508")	0.712"	71.3%	4	07-00-04
Live Load Defl.	L/644 (0.265")	0.475"	55.9%	5	06-10-09
Max Defl.	0.508"	n/a	n/a	4	07-00-04
Span / Depth	18	n/a	n/a		00-00-00

Bearing Supports

	Dim. (L x W)	Demand	Demand / Resistance Support	Demand / Resistance Member	Material
B0 Beam	5" x 3-1/2"	3,392 lbs	36.3%	15.9%	Unspecified
B1 Wall/Plate	2-3/8" x 3-1/2"	1,695 lbs	38.2%	16.7%	Unspecified

Notes



DWG NO. TAM 45329-17
STRUCTURAL
COMPONENT ONLY



Build 4340

Job Name:

Address:

City, Province, Postal Code:

Customer:

Code reports: CCMC 12472-R

File Name: S32-5-10.ELB.mmdl

Description: Designs\Flush Beams\Basement\Flush Beams\B2(i22(

Specifier:

Designer:

Company:

Misc:

Design meets Code minimum (L/240) Total load deflection criteria.

Design meets Code minimum (L/360) Live load deflection criteria.

Calculations assume Member is Fully Braced.

Resistance Factor phi has been applied to all presented results per CSA 086.

BC CALC® analysis is based on Canadian Limit States Design, as per NBCC and CSA 086.

Design based on Dry Service Condition.

Importance Factor : Normal Part code : Part 9

Deflections less than 1/8" were ignored in the results.

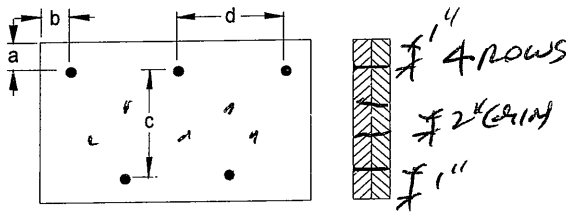
CONFORMS TO OBC 2012**Connection Diagram**

a minimum = 2" c = 1-1/2"
 b minimum = 3" d = 6"

Calculated Side Load = 177.0 lb/ft

Connection design assumes point load is top-loaded. For connection design of side-loaded point loads, please consult a technical representative or professional of Record.

Connectors are: Nails

3 1/2" ARDOX SPIRAL

Disclosure

Completeness and accuracy of input must be verified by anyone who would rely on output as evidence of suitability for particular application. Output here based on building code-accepted design properties and analysis methods. Installation of BOISE engineered wood products must be in accordance with current Installation Guide and applicable building codes. To obtain Installation Guide or ask questions, please call 1-800-964-6999 before installation.

BC CALC®, BC FRAMER®, AJS™, ALLJOIST®, BC RIM BOARD™, BCI®, BOISE GLULAM™, SIMPLE FRAMING SYSTEM®, VERSA-LAM®, VERSA-RIM PLUS®, VERSA-RIM®, VERSA-STRAND®, VERSA-STUD® are trademarks of Boise Cascade Wood Products L.L.C.



DWG NO. TAM 45329-17
 STRUCTURAL
 COMPONENT ONLY

BC CALC® Design Report

Build 4340

Job Name:

Address:

City, Province, Postal Code:

Customer:

Code reports: CCMC 12472-R

File Name: S32-5-10.ELB.mmdl

Description: Designs\Flush Beams\Basement\Flush Beams\B3(i2181

Specifier:

Designer:

Company:

Misc:

Town of Innisfil Certified Model

05/01/2018 3:53:20 PM kgervais

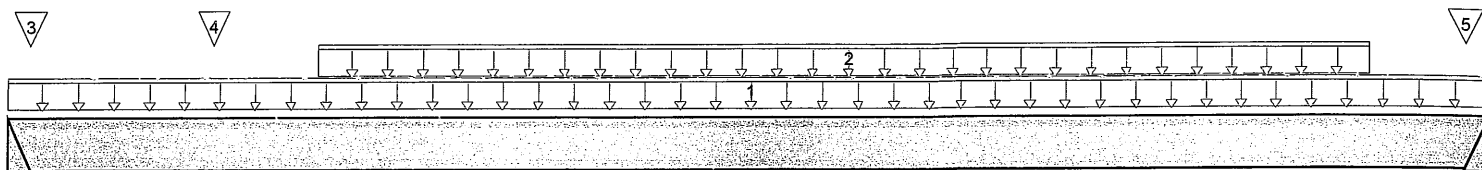

07-00-00

B0

B1

Total Horizontal Product Length = 07-00-00

Reaction Summary (Down / Uplift) (lbs)

Bearing	Live	Dead	Snow	Wind
B0	1,175 / 0	605 / 0		
B1	1,175 / 0	605 / 0		

Load Summary

Tag	Description	Load Type	Ref.	Start	End	Live 1.00	Dead 0.65	Snow 1.00	Wind 1.15	Trib.
1	User Load	Unf. Lin. (lb/ft)	L	00-00-00	07-00-00	240	120			n/a
2	Smoothed Load	Unf. Lin. (lb/ft)	L	01-05-08	06-05-08	94	48			n/a
3	J7 (i2255)	Conc. Pt. (lbs)	L	00-01-04	00-01-04	53	26			n/a
4	J7 (i2242)	Conc. Pt. (lbs)	L	00-11-08	00-11-08	88	44			n/a
5	J7 (i2213)	Conc. Pt. (lbs)	L	06-10-12	06-10-12	57	28			n/a

Controls Summary

	Factored Demand	Factored Resistance	Demand / Resistance	Load Case	Location
Pos. Moment	4,117 ft-lbs	12,704 ft-lbs	32.4%	1	03-06-04
End Shear	1,912 lbs	5,785 lbs	33%	1	00-11-08
Total Load Defl.	L/999 (0.097")	n/a	n/a	4	03-06-04
Live Load Defl.	L/999 (0.064")	n/a	n/a	5	03-06-04
Max Defl.	0.097"	n/a	n/a	4	03-06-04
Span / Depth	8.6	n/a	n/a		00-00-00

Bearing Supports

	Dim. (L x W)	Demand	Demand / Resistance Support	Demand / Resistance Member	Material
B0 Hanger	2" x 1-3/4"	2,519 lbs	n/a	59%	HUS1.81/10
B1 Hanger	2" x 1-3/4"	2,519 lbs	n/a	59%	HUS1.81/10

Notes

Design meets Code minimum (L/240) Total load deflection criteria.

Design meets Code minimum (L/360) Live load deflection criteria.

Calculations assume Member is Fully Braced.

Hanger Manufacturer: Unassigned

Resistance Factor phi has been applied to all presented results per CSA 086.

BC CALC® analysis is based on Canadian Limit States Design, as per NBCC and CSA 086.

Design based on Dry Service Condition.

Importance Factor : Normal Part code : Part 9

Deflections less than 1/8" were ignored in the results.

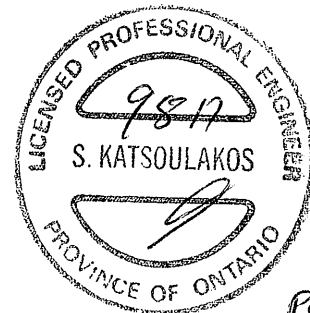
CONFORMS TO OBC 2012

P6 1/2

 DWG NO. TAM 45330-17
**STRUCTURAL
 COMPONENT ONLY**



Build 4340

Job Name:

Address:

City, Province, Postal Code:

Customer:

Code reports: CCMC 12472-R

File Name: S32-5-10.ELB.mmdl

Description: Designs\Flush Beams\Basement\Flush Beams\B3(i216

Specifier:

Designer:

Company:

Misc:

Disclosure

Completeness and accuracy of input must be verified by anyone who would rely on output as evidence of suitability for particular application. Output here based on building code-accepted design properties and analysis methods. Installation of BOISE engineered wood products must be in accordance with current Installation Guide and applicable building codes. To obtain Installation Guide or ask questions, please call 1-800-964-6999 before installation.

BC CALC®, BC FRAMER®, AJS™, ALLJOIST®, BC RIM BOARD™, BCI®, BOISE GLULAM™, SIMPLE FRAMING SYSTEM®, VERSA-LAM®, VERSA-RIM PLUS®, VERSA-RIM®, VERSA-STRAND®, VERSA-STUD® are trademarks of Boise Cascade Wood Products L.L.C.



per
DWG NO. TAM 45330-17
STRUCTURAL
COMPONENT ONLY

BC CALC® Design Report



Build 4340

Job Name:

Address:

City, Province, Postal Code:

Customer:

Code reports: CCMC 12472-R

File Name: S32-5-10.ELB.mmdl

Description: Designs\Flush Beams\Basement\Flush Beams\B4(i2228

Specifier:

Designer:

Company:

Misc:

Town of Innisfil Certified Model

05/01/2018 3:53:22 PM kgervais

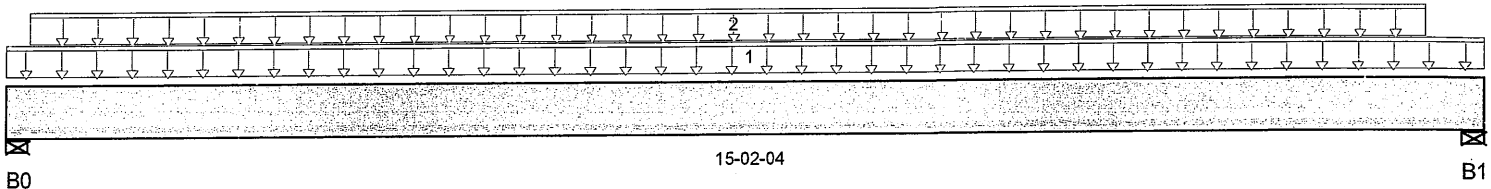

Total Horizontal Product Length = 15-02-04

Reaction Summary (Down / Uplift) (lbs)

Bearing	Live	Dead	Snow	Wind
B0, 2-3/8"	172 / 0	558 / 0		
B1, 4-3/8"	176 / 0	551 / 0		

Load Summary

Tag	Description	Load Type	Ref.	Start	End	Live 1.00	Dead 0.65	Snow 1.00	Wind 1.15	Trib.
1	FC1 Floor Material	Unf. Lin. (lb/ft)	L	00-00-00	15-02-04	23	11			n/a
2	User Load	Unf. Lin. (lb/ft)	L	00-02-14	14-07-06		60			n/a

Controls Summary

	Factored Demand	Factored Resistance	Demand / Resistance	Load Case	Location
Pos. Moment	2,902 ft-lbs	8,258 ft-lbs	35.1%	0	07-06-02
End Shear	759 lbs	3,761 lbs	20.2%	0	00-11-14
Total Load Defl.	L/419 (0.422")	0.738"	57.2%	4	07-06-02
Live Load Defl.	L/999 (0.098")	n/a	n/a	5	07-06-02
Max Defl.	0.422"	n/a	n/a	4	07-06-02
Span / Depth	18.6	n/a	n/a		00-00-00

Bearing Supports

	Dim. (L x W)	Demand	Demand / Resistance Support	Demand / Resistance Member	Material
B0 Wall/Plate	2-3/8" x 1-3/4"	782 lbs	54.2%	23.7%	Unspecified
B1 Wall/Plate	4-3/8" x 1-3/4"	772 lbs	29%	12.7%	Unspecified

Notes

Design meets Code minimum (L/240) Total load deflection criteria.
 Design meets Code minimum (L/360) Live load deflection criteria.
 Calculations assume Member is Fully Braced.
 Resistance Factor phi has been applied to all presented results per CSA 086.
 BC CALC® analysis is based on Canadian Limit States Design, as per NBCC and CSA 086.
 Design based on Dry Service Condition.
 Importance Factor : Normal Part code : Part 9
 Deflections less than 1/8" were ignored in the results.

CONFORMS TO DBC 2012

Disclosure

Completeness and accuracy of input must be verified by anyone who would rely on output as evidence of suitability for particular application. Output here based on building code-accepted design properties and analysis methods. Installation of BOISE engineered wood products must be in accordance with current Installation Guide and applicable building codes. To obtain Installation Guide or ask questions, please call 1-800-964-6999 before installation.

BC CALC®, BC FRAMER®, AJS™, ALLJOIST®, BC RIM BOARD™, BCI®, BOISE GLULAM™, SIMPLE FRAMING SYSTEM®, VERSA-LAM®, VERSA-RIM PLUS®, VERSA-RIM®, VERSA-STRAND®, VERSA-STUD® are trademarks of Boise Cascade Wood Products L.L.C.

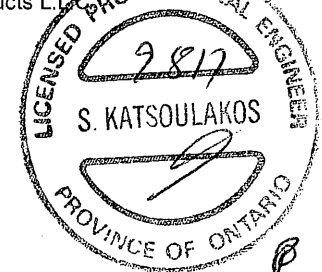

DWG NO. TAM 45331-17
 STRUCTURAL
 COMPONENT ONLY

BC CALC® Design Report

Build 4340

Job Name:

Address:

City, Province, Postal Code:

Customer:

Code reports: CCMC 12472-R

File Name: S32-5-10.ELB.mmdl

Description: Designs\Dropped Beams\1st Floor\Dropped Beams\B6

Specifier:

Designer:

Company:

Misc:

Town of Innisfil Certified Model

05/01/2018 3:53:24 PM kgervais

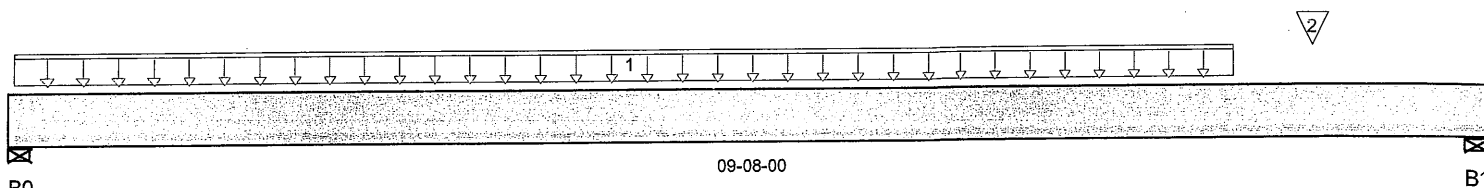

Total Horizontal Product Length = 09-08-00

Reaction Summary (Down / Uplift) (lbs)

Bearing	Live	Dead	Snow	Wind
B0, 4"	2,460 / 0	1,276 / 0		
B1, 4"	2,194 / 0	1,144 / 0		

Load Summary

Tag	Description	Load Type	Ref.	Start	End	Live 1.00	Dead 0.65	Snow 1.00	Wind 1.15	Trib.
1	Smoothed Load	Unf. Lin. (lb/ft)	L	00-00-08	08-00-08	502	251			n/a
2	-	Conc. Pt. (lbs)	L	08-06-08	08-06-08	634	317			n/a

Controls Summary

	Factored Demand	Factored Resistance	Demand / Resistance	Load Case	Location
Pos. Moment	11,367 ft-lbs	25,408 ft-lbs	44.7%	1	04-06-08
End Shear	4,707 lbs	11,571 lbs	40.7%	1	08-06-08
Total Load Defl.	L/458 (0.239")	0.456"	52.4%	4	04-09-08
Live Load Defl.	L/695 (0.158")	0.304"	51.8%	5	04-09-08
Max Defl.	0.239"	n/a	n/a	4	04-09-08
Span / Depth	11.5	n/a	n/a		00-00-00

Bearing Supports

	Dim. (L x W)	Demand	Demand / Resistance Support	Demand / Resistance Member	Material
B0	Wall/Plate 4" x 3-1/2"	5,285 lbs	46.5%	30.9%	Unspecified
B1	Wall/Plate 4" x 3-1/2"	4,721 lbs	41.5%	27.6%	Unspecified

Notes

Design meets Code minimum (L/240) Total load deflection criteria.

Design meets Code minimum (L/360) Live load deflection criteria.

Calculation assumes member is partially braced. See engineering report for the unbraced length.

Resistance Factor phi has been applied to all presented results per CSA 086.

BC CALC® analysis is based on Canadian Limit States Design, as per NBCC and CSA 086.

Design based on Dry Service Condition.

Importance Factor : Normal Part code : Part 9

Deflections less than 1/8" were ignored in the results.

CONFORMS TO OBC 2012

 DWG NO. TAM 45332-17
 STRUCTURAL
 COMPONENT ONLY



Build 4340

Job Name:

Address:

City, Province, Postal Code:

Customer:

Code reports: CCMC 12472-R

File Name: S32-5-10.ELB.mmdl

Description: Designs\Dropped Beams\1st Floor\Dropped Beams\B

Specifier:

Designer:

Company:

Misc:

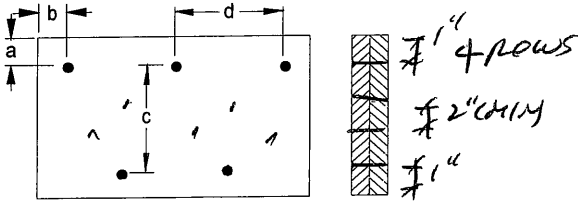
Connection Diagram

a minimum = 1" c = 1 1/2"
 b minimum = 3" d = 6"

Connection design assumes point load is top-loaded. For connection design of side-loaded point loads, please consult a technical representative or professional of Record.

Member has no side loads.

Connectors are: 16d Nails
 3 1/2" ARDOX SPIRAL

Disclosure

Completeness and accuracy of input must be verified by anyone who would rely on output as evidence of suitability for particular application. Output here based on building code-accepted design properties and analysis methods. Installation of BOISE engineered wood products must be in accordance with current Installation Guide and applicable building codes. To obtain Installation Guide or ask questions, please call 1-800-964-6999 before installation.

BC CALC®, BC FRAMER®, AJST™, ALLJOIST®, BC RIM BOARD™, BCI®, BOISE GLULAM™, SIMPLE FRAMING SYSTEM®, VERSA-LAM®, VERSA-RIM PLUS®, VERSA-RIM®, VERSA-STRAND®, VERSA-STUD® are trademarks of Boise Cascade Wood Products L.L.C.



DWG NO. TAM 45332-17
 STRUCTURAL
 COMPONENT ONLY

BC CALC® Design Report



Build 4340

Job Name:

Address:

City, Province, Postal Code:

Customer:

Code reports: CCMC 12472-R

File Name: S32-5-10.ELB.mmdl

Description: Designs\Dropped Beams\1st Floor\Dropped Beams\B7

Specifier:

Designer:

Company:

Misc:

Town of Innisfil Certified Model

05/01/2018 3:53:47 PM kgervais

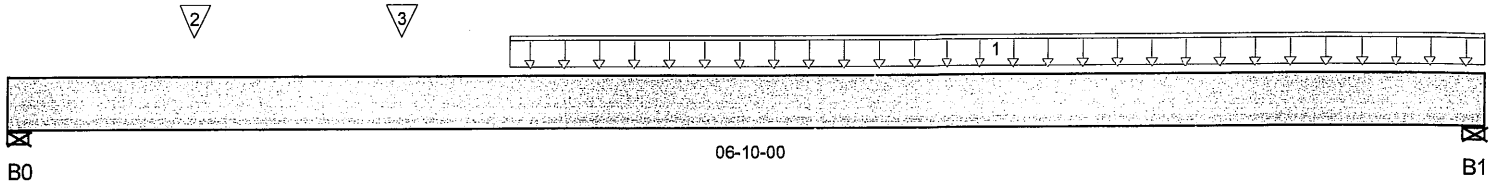

Total Horizontal Product Length = 06-10-00

Reaction Summary (Down / Uplift) (lbs)

Bearing	Live	Dead	Snow	Wind
B0, 4"	1,372 / 0	975 / 0		
B1, 4"	1,233 / 0	671 / 0		

Load Summary

Tag Description	Load Type	Ref.	Start	End	Live 1.00	Dead 0.65	Snow 1.00	Wind 1.15	Trib.
1 Smoothed Load	Unf. Lin. (lb/ft)	L	02-03-12	06-10-00	348	174			n/a
2 -	Conc. Pt. (lbs)	L	00-10-05	00-10-05	837	696			n/a
3 J2(i2335)	Conc. Pt. (lbs)	L	01-09-12	01-09-12	193	97			n/a

Controls Summary	Factored Demand	Factored Resistance	Demand / Resistance	Load Case	Location
Pos. Moment	3,644 ft-lbs	25,408 ft-lbs	14.3%	1	02-09-12
End Shear	2,531 lbs	11,571 lbs	21.9%	1	01-01-08
Total Load Defl.	L/999 (0.038")	n/a	n/a	4	03-03-12
Live Load Defl.	L/999 (0.024")	n/a	n/a	5	03-05-04
Max Defl.	0.038"	n/a	n/a	4	03-03-12
Span / Depth	7.9	n/a	n/a		00-00-00

Bearing Supports	Dim. (L x W)	Demand	Demand / Resistance Support	Demand / Resistance Member	Material
B0 Wall/Plate	4" x 3-1/2"	3,276 lbs	28.8%	19.2%	Unspecified
B1 Wall/Plate	4" x 3-1/2"	2,689 lbs	23.7%	15.7%	Unspecified

Notes

Design meets Code minimum (L/240) Total load deflection criteria.
 Design meets Code minimum (L/360) Live load deflection criteria.
 Calculation assumes member is partially braced. See engineering report for the unbraced length.
 Resistance Factor phi has been applied to all presented results per CSA 086.
 BC CALC® analysis is based on Canadian Limit States Design, as per NBCC and CSA 086.
 Design based on Dry Service Condition.
 Importance Factor : Normal Part code : Part 9
 Deflections less than 1/8" were ignored in the results.

CONFORMS TO OBC 2012



P614

DWG NO. TAM 45333-17
 STRUCTURAL
 COMPONENT ONLY



Build 4340

Job Name:

Address:

City, Province, Postal Code:

Customer:

Code reports:

CCMC 12472-R

File Name: S32-5-10.ELB.mmdl

Description: Designs\Dropped Beams\1st Floor\Dropped Beams\B

Specifier:

Designer:

Company:

Misc:

Connection Diagram

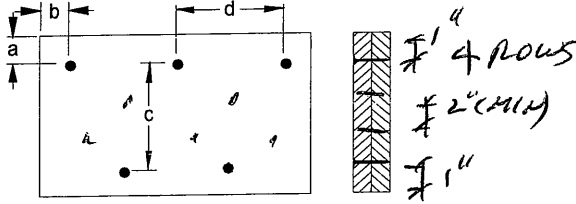

a minimum = 1" c = 2-1/2"
 b minimum = 3" d = 6"

Connection design assumes point load is top-loaded. For connection design of side-loaded point loads, please consult a technical representative or professional of Record.

Member has no side loads.

Connectors are: 16d Nails
 3 1/2" ARDOX SPIRAL

Disclosure

Completeness and accuracy of input must be verified by anyone who would rely on output as evidence of suitability for particular application. Output here based on building code-accepted design properties and analysis methods. Installation of BOISE engineered wood products must be in accordance with current Installation Guide and applicable building codes. To obtain Installation Guide or ask questions, please call 1-800-964-6999 before installation.

BC CALC®, BC FRAMER®, AJS™, ALLJOIST®, BC RIM BOARD™, BCI®, BOISE GLULAM™, SIMPLE FRAMING SYSTEM®, VERSA-LAM®, VERSA-RIM PLUS®, VERSA-RIM®, VERSA-STRAND®, VERSA-STUD® are trademarks of Boise Cascade Wood Products L.L.C.



DWG NO. TAM 45333-17
 STRUCTURAL
 COMPONENT ONLY

BC CALC® Design Report



Build 4340

Job Name:

Address:

City, Province, Postal Code:

Customer:

Code reports: CCMC 12472-R

File Name: S32-5-10.ELB.mmdl

Description: Designs\Flush Beams\1st Floor\Flush Beams\B8(i2340)

Specifier:

Designer:

Company:

Misc:

Town of Innisfil Certified Model

05/01/2018 3:53:50 PM kgervais

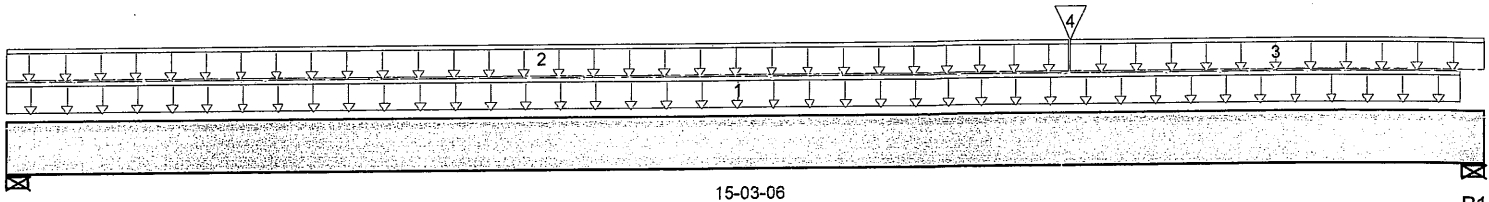

Total Horizontal Product Length = 15-03-06

Reaction Summary (Down / Uplift) (lbs)

Bearing	Live	Dead	Snow	Wind
B0, 4-3/8"	372 / 0	226 / 0		
B1, 5-1/2"	555 / 0	324 / 0		

Load Summary

Tag	Description	Load Type	Ref.	Start	End	Live 1.00	Dead 0.65	Snow 1.00	Wind 1.15	Trib.
1	FC2 Floor Material	Unf. Lin. (lb/ft)	L	00-00-00	15-00-10	7	4			n/a
2	FC2 Floor Material	Unf. Lin. (lb/ft)	L	00-00-00	11-00-02	26	13			n/a
3	FC2 Floor Material	Unf. Lin. (lb/ft)	L	11-00-02	15-03-06	13	6			n/a
4	B9(i2330)	Conc. Pt. (lbs)	L	11-00-02	11-00-02	479	253			n/a

Controls Summary

	Factored Demand	Factored Resistance	Demand / Resistance	Load Case	Location
Pos. Moment	4,373 ft-lbs	12,704 ft-lbs	34.4%	1	11-00-02
End Shear	1,181 lbs	5,785 lbs	20.4%	1	14-00-06
Total Load Defl.	L/392 (0.446")	0.729"	61.2%	4	07-11-03
Live Load Defl.	L/622 (0.282")	0.486"	57.9%	5	08-01-00
Max Defl.	0.446"	n/a	n/a	4	07-11-03
Span / Depth	18.4	n/a	n/a		00-00-00

Bearing Supports

	Dim. (L x W)	Demand	Demand / Resistance Support	Demand / Resistance Member	Material
B0	Wall/Plate 4-3/8" x 1-3/4"	841 lbs	20.6%	9%	Unspecified
B1	Wall/Plate 5-1/2" x 1-3/4"	1,237 lbs	24.1%	10.5%	Unspecified

Notes

Design meets Code minimum (L/240) Total load deflection criteria.
 Design meets Code minimum (L/360) Live load deflection criteria.
 Calculations assume Member is Fully Braced.
 Resistance Factor phi has been applied to all presented results per CSA 086.
 BC CALC® analysis is based on Canadian Limit States Design, as per NBCC and CSA 086.
 Design based on Dry Service Condition.
 Importance Factor : Normal Part code : Part 9
 Deflections less than 1/8" were ignored in the results.

CONFORMS TO OBC 2012

Disclosure

Completeness and accuracy of input must be verified by anyone who would rely on output as evidence of suitability for particular application. Output here based on building code-accepted design properties and analysis methods. Installation of BOISE engineered wood products must be in accordance with current Installation Guide and applicable building codes. To obtain Installation Guide or ask questions, please call 1-800-964-6999 before installation.

BC CALC®, BC FRAMER®, AJS™, ALLJOIST®, BC RIM BOARD™, BCI®, BOISE GLULAM™, SIMPLE FRAMING SYSTEM®, VERSA-LAM®, VERSA-RIM PLUS®, VERSA-RIM®, VERSA-STRAND®, VERSA-STUD® are trademarks of Boise Cascade Wood Products LLC.



DWG NO. TAM 45334-17
 STRUCTURAL
 COMPONENT ONLY

BC CALC® Design Report



Build 4340

Job Name:

Address:

City, Province, Postal Code:

Customer:

Code reports: CCMC 12472-R

File Name: S32-5-10.ELB.mmdl

Description: Designs\Flush Beams\1st Floor\Flush Beams\B9(i2330)

Specifier:

Designer:

Company:

Misc:

Town of Innisfil Certified Model

05/01/2018 3:53:52 PM kgervais

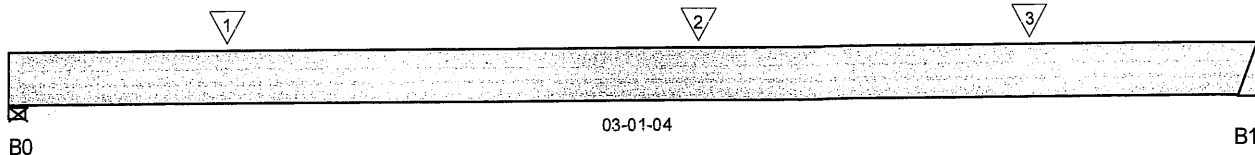

Total Horizontal Product Length = 03-01-04

Reaction Summary (Down / Uplift) (lbs)

Bearing	Live	Dead	Snow	Wind
B0, 4"	830 / 0	431 / 0		
B1	552 / 0	290 / 0		

Load Summary

Tag	Description	Load Type	Ref.	Start	End	Live 1.00	Dead 0.65	Snow 1.00	Wind 1.15	Trib.
1	-	Conc. Pt. (lbs)	L	00-06-08	00-06-08	576	288			n/a
2	-	Conc. Pt. (lbs)	L	01-08-08	01-08-08	574	287			n/a
3	J1(i2364)	Conc. Pt. (lbs)	L	02-06-08	02-06-08	231	115			n/a

Controls Summary

	Factored Demand	Factored Resistance	Demand / Resistance	Load Case	Location
Pos. Moment	1,028 ft-lbs	25,408 ft-lbs	4%	1	01-06-08
End Shear	933 lbs	11,571 lbs	8.1%	1	02-01-12
Total Load Defl.	L/999 (0.002")	n/a	n/a	4	01-07-08
Live Load Defl.	L/999 (0.001")	n/a	n/a	5	01-07-08
Max Defl.	0.002"	n/a	n/a	4	01-07-08
Span / Depth	3.4	n/a	n/a		00-00-00

Bearing Supports

	Dim. (L x W)	Demand	Demand / Resistance Support	Demand / Resistance Member	Material
B0 Wall/Plate	4" x 3-1/2"	1,784 lbs	23.9%	10.4%	Unspecified
B1 Hanger	2" x 3-1/2"	1,190 lbs	n/a	13.9%	HGUS410

Notes

Design meets Code minimum (L/240) Total load deflection criteria.

Design meets Code minimum (L/360) Live load deflection criteria.

Calculations assume Member is Fully Braced.

Hanger Manufacturer: Unassigned

Resistance Factor phi has been applied to all presented results per CSA 086.

BC CALC® analysis is based on Canadian Limit States Design, as per NBCC and CSA 086.

Design based on Dry Service Condition.

Importance Factor : Normal Part code : Part 9

Deflections less than 1/8" were ignored in the results.

CONFORMS TO DBC 2012



DWG NO. TAM45335-17
STRUCTURAL
COMPONENT ONLY



Build 4340

Job Name:

Address:

City, Province, Postal Code:

Customer:

Code reports: CCMC 12472-R

File Name: S32-5-10.ELB.mmdl

Description: Designs\Flush Beams\1st Floor\Flush Beams\B9(i232

Specifier:

Designer:

Company:

Misc:

Connection Diagram

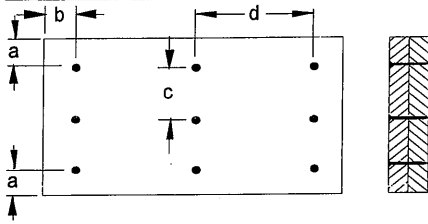

a minimum = 2" c = 2-3/4"
b minimum = 3" d = 6"

Calculated Side Load = 571.7 lb/ft

Connection design assumes point load is top-loaded. For connection design of side-loaded point loads, please consult a technical representative or professional of Record.

Connectors are: 16d Nails 3-1/2 in.

3 1/2" ARDOX SPIRAL

Disclosure

Completeness and accuracy of input must be verified by anyone who would rely on output as evidence of suitability for particular application. Output here based on building code-accepted design properties and analysis methods. Installation of BOISE engineered wood products must be in accordance with current Installation Guide and applicable building codes. To obtain Installation Guide or ask questions, please call 1-800-964-6999 before installation.

BC CALO®, BC FRAMER®, AJST™, ALLJOIST®, BC RIM BOARD™, BCI®, BOISE GLULAM™, SIMPLE FRAMING SYSTEM®, VERSA-LAM®, VERSA-RIM PLUS®, VERSA-RIM®, VERSA-STRAND®, VERSA-STUD® are trademarks of Boise Cascade Wood Products L.L.C.



DWG NO. TAM 45335-17
STRUCTURAL
COMPONENT ONLY

BC CALC® Design Report

Build 4340

Job Name:

Address:

City, Province, Postal Code:

Customer:

Code reports: CCMC 12472-R

File Name: S32-5-10.ELB.mmdl

Description: Designs\Flush Beams\1st Floor\Flush Beams\B10(i2369)

Specifier:

Designer:

Company:

Misc:

Town of Innisfil Certified Model

05/01/2018 4:02:59 PM kgervais

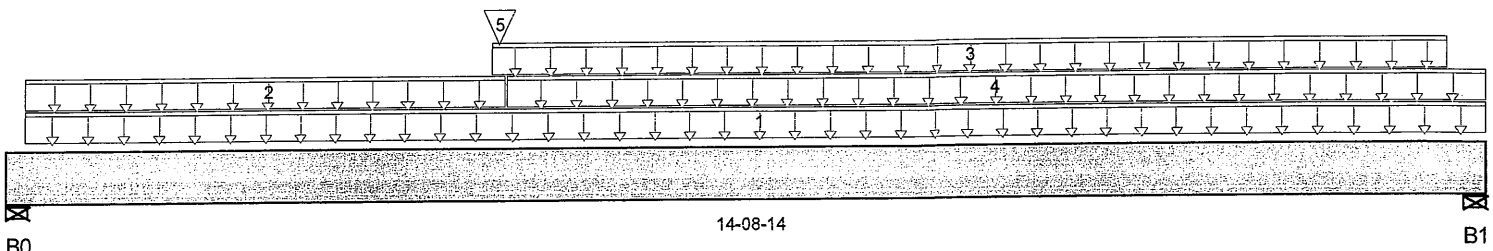

Total Horizontal Product Length = 14-08-14

Reaction Summary (Down / Uplift) (lbs)

Bearing	Live	Dead	Snow	Wind
B0, 5"	812 / 0	686 / 0		
B1, 4-3/8"	473 / 0	689 / 0		

Load Summary

Tag	Description	Load Type	Ref.	Start	End	Live 1.00	Dead 0.65	Snow 1.00	Wind 1.15	Trib.
1	FC2 Floor Material	Unf. Lin. (lb/ft)	L	00-02-04	14-08-14	16	8			n/a
2	FC2 Floor Material	Unf. Lin. (lb/ft)	L	00-02-04	04-11-08	5				n/a
3	User Load	Unf. Lin. (lb/ft)	L	04-09-12	14-04-08		60			n/a
4	FC2 Floor Material	Unf. Lin. (lb/ft)	L	04-11-08	14-08-14	6	3			n/a
5	B12(i2337)	Conc. Pt. (lbs)	L	04-10-10	04-10-10	967	501			n/a

Controls Summary

	Factored Demand	Factored Resistance	Demand / Resistance	Load Case	Location
Pos. Moment	8,764 ft-lbs	25,408 ft-lbs	34.5%	1	04-10-10
End Shear	2,015 lbs	11,571 lbs	17.4%	1	01-02-08
Total Load Defl.	L/418 (0.404")	0.704"	57.4%	4	06-11-12
Live Load Defl.	L/837 (0.202")	0.469"	43%	5	06-10-02
Max Defl.	0.404"	n/a	n/a	4	06-11-12
Span / Depth	17.8	n/a	n/a		00-00-00

Bearing Supports

	Dim. (L x W)	Demand	Demand / Resistance Support	Demand / Resistance Member	Material
B0 Wall/Plate	5" x 3-1/2"	2,075 lbs	22.2%	9.7%	Unspecified
B1 Wall/Plate	4-3/8" x 3-1/2"	1,570 lbs	19.2%	8.4%	Unspecified

Notes

Design meets Code minimum (L/240) Total load deflection criteria.

Design meets Code minimum (L/360) Live load deflection criteria.

Calculations assume Member is Fully Braced.

Resistance Factor phi has been applied to all presented results per CSA086.

BC CALC® analysis is based on Canadian Limit States Design, as per NBCC and CSA 086.

Design based on Dry Service Condition.

Importance Factor : Normal Part code : Part 9

Deflections less than 1/8" were ignored in the results.

CONFORMS TO UBC 2012

 DWG NO. TAM 45336-17
STRUCTURAL COMPONENT ONLY



Build 4340

Job Name:

Address:

City, Province, Postal Code:

Customer:

Code reports:

CCMC 12472-R

File Name: S32-5-10.ELB.mmdl

Description: Designs\Flush Beams\1st Floor\Flush Beams\B10(i23

Specifier:

Designer:

Company:

Misc:

Connection Diagram

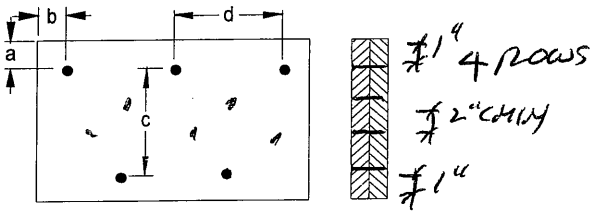

a minimum = 1" c = 1-1/2"
 b minimum = 3" d = 6"

Calculated Side Load = 146.0 lb/ft

Connection design assumes point load is top-loaded. For connection design of side-loaded point loads, please consult a technical representative or professional of Record.

Connectors are: 3 1/2" ARDOX SPIRAL

Disclosure

Completeness and accuracy of input must be verified by anyone who would rely on output as evidence of suitability for particular application. Output here based on building code-accepted design properties and analysis methods. Installation of BOISE engineered wood products must be in accordance with current Installation Guide and applicable building codes. To obtain Installation Guide or ask questions, please call 1-800-964-6999 before installation.

BC CALC®, BC FRAMER®, AJS™, ALLJOIST®, BC RIM BOARD™, BCI®, BOISE GLULAM™, SIMPLE FRAMING SYSTEM®, VERSA-LAM®, VERSA-RIM PLUS®, VERSA-RIM®, VERSA-STRAND®, VERSA-STUD® are trademarks of Boise Cascade Wood Products L.L.C.



DWG NO. TAM 4533617
 STRUCTURAL
 COMPONENT ONLY

BC CALC® Design Report



Build 4340

Job Name:

Address:

City, Province, Postal Code:

Customer:

Code reports: CCMC 12472-R

File Name: S32-5-10.ELB.mmdl

Description: Designs\Flush Beams\1st Floor\Flush Beams\B11(i2317

Specifier:

Designer:

Company:

Misc:

Town of Innisfil Certified Model

05/01/2018 4:03:03 PM kgervais

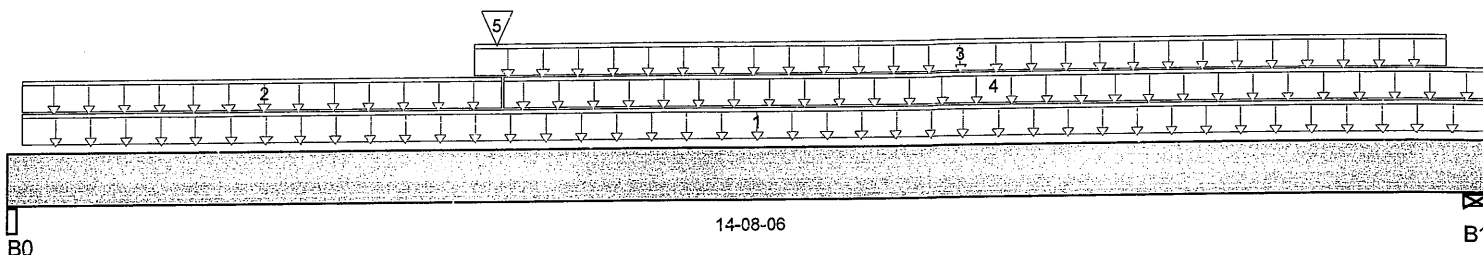

Total Horizontal Product Length = 14-08-06

Reaction Summary (Down / Uplift) (lbs)

Bearing	Live	Dead	Snow	Wind
B0, 3-1/2"	549 / 0	559 / 0		
B1, 4-3/8"	355 / 0	635 / 0		

Load Summary

Tag	Description	Load Type	Ref.	Start	End	Live 1.00	Dead 0.65	Snow 1.00	Wind 1.15	Trib.
1	FC2 Floor Material	Unf. Lin. (lb/ft)	L	00-01-12	14-08-06	18	9			n/a
2	FC2 Floor Material	Unf. Lin. (lb/ft)	L	00-01-12	04-11-00	9	4			n/a
3	User Load	Unf. Lin. (lb/ft)	L	04-07-08	14-04-00		60			n/a
4	FC2 Floor Material	Unf. Lin. (lb/ft)	L	04-11-00	14-08-06	6	3			n/a
5	B12(i2337)	Conc. Pt. (lbs)	L	04-10-02	04-10-02	544	290			n/a

Controls Summary

	Factored Demand	Factored Resistance	Demand / Resistance	Load Case	Location
Pos. Moment	6,256 ft-lbs	25,408 ft-lbs	24.6%	1	04-10-02
End Shear	1,455 lbs	11,571 lbs	12.6%	1	01-01-00
Total Load Defl.	L/543 (0.313")	0.708"	44.2%	4	07-00-14
Live Load Defl.	L/1,228 (0.138")	0.472"	29.3%	5	06-09-10
Max Defl.	0.313"	n/a	n/a	4	07-00-14
Span / Depth	17.9	n/a	n/a		00-00-00

Bearing Supports

	Dim. (L x W)	Demand	Demand / Resistance Support	Demand / Resistance Member	Material
B0 Beam	3-1/2" x 3-1/2"	1,522 lbs	11.4%	10.2%	Unspecified
B1 Wall/Plate	4-3/8" x 3-1/2"	889 lbs	16.7%	7.3%	Unspecified

Notes

Design meets Code minimum (L/240) Total load deflection criteria.

Design meets Code minimum (L/360) Live load deflection criteria.

Calculations assume Member is Fully Braced.

Resistance Factor phi has been applied to all presented results per CSA 086.

BC CALC® analysis is based on Canadian Limit States Design, as per NBCC and CSA 086.

Design based on Dry Service Condition.

Importance Factor : Normal Part code : Part 9

Deflections less than 1/8" were ignored in the results.

CONFORMS TO OBC 2012



DWG NO. TAM 45337-17
STRUCTURAL
COMPONENT ONLY



Build 4340

Job Name:

Address:

City, Province, Postal Code:

Customer:

Code reports: CCMC 12472-R

File Name: S32-5-10.ELB.mmdl

Description: Designs\Flush Beams\1st Floor\Flush Beams\B11(i23

Specifier:

Designer:

Company:

Misc:

Connection Diagram

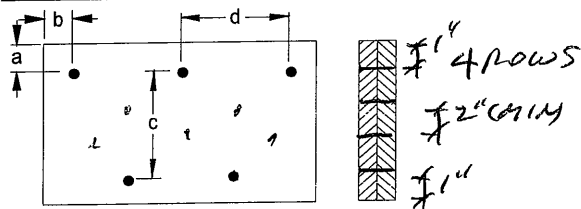

a minimum = 1" c = 1-1/2"
 b minimum = 3" d = 6"

Calculated Side Load = 83.1 lb/ft

Connection design assumes point load is top-loaded. For connection design of side-loaded point loads, please consult a technical representative or professional of Record.

Connectors are: Nails
 3 1/2" ARDOX SPIRAL

Disclosure

Completeness and accuracy of input must be verified by anyone who would rely on output as evidence of suitability for particular application. Output here based on building code-accepted design properties and analysis methods. Installation of BOISE engineered wood products must be in accordance with current Installation Guide and applicable building codes. To obtain Installation Guide or ask questions, please call 1-800-964-6999 before installation.

BC CALC®, BC FRAMER®, AJS™, ALLJOIST®, BC RIM BOARD™, BCI®, BOISE GLULAM™, SIMPLE FRAMING SYSTEM®, VERSA-LAM®, VERSA-RIM PLUS®, VERSA-RIM®, VERSA-STRAND®, VERSA-STUD® are trademarks of Boise Cascade Wood Products L.L.C.



DWG NO. TAM 45332-17
 STRUCTURAL
 COMPONENT ONLY



Boise Cascade

Single 1-3/4" x 9-1/2" VERSA-LAM® 2.0 3100 SP 1st Floor\Flush Beams\B12(i2337)

Dry | 1 span | No cantilevers | 0/12 slope (deg)

August 3, 2016 10:08:16

BC CALC® Design Report



Build 4340

Job Name:

Address:

City, Province, Postal Code:

Customer:

Code reports: CCMC 12472-R

File Name: S32-5-10.ELB.mmdl

Description: Designs\Flush Beams\1st Floor\Flush Beams\B12(i2337

Specifier:

Designer:

Company:

Misc:

Town of Innisfil Certified Model

05/01/2018 4:03:06 PM kgervais

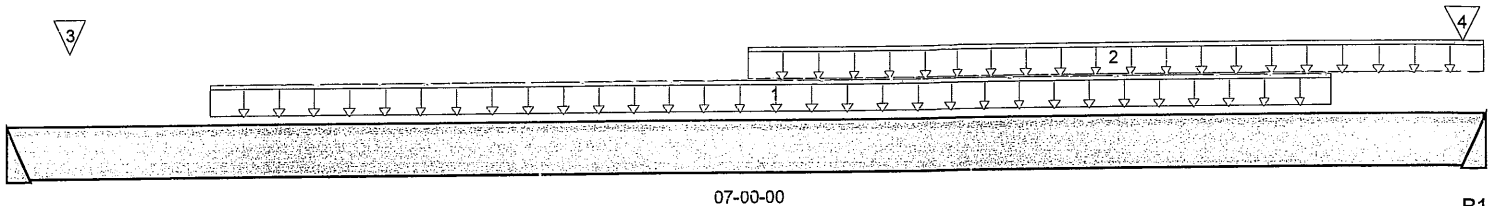

Total Horizontal Product Length = 07-00-00

Reaction Summary (Down / Uplift) (lbs)

Bearing	Live	Dead	Snow	Wind
B0	535 / 0	285 / 0		
B1	976 / 0	505 / 0		

Load Summary

Tag	Description	Load Type	Ref.	Start	End	Live 1.00	Dead 0.65	Snow 1.00	Wind 1.15	Trib.
1	Smoothed Load	Unf. Lin. (lb/ft)	L	00-11-08	06-03-08	96	48			n/a
2	User Load	Unf. Lin. (lb/ft)	L	03-06-00	07-00-00	240	120			n/a
3	J4(i2411)	Conc. Pt. (lbs)	L	00-03-08	00-03-08	86	43			n/a
4	J4(i2462)	Conc. Pt. (lbs)	L	06-10-12	06-10-12	72	36			n/a

Controls Summary

	Factored Demand	Factored Resistance	Demand / Resistance	Load Case	Location
Pos. Moment	2,811 ft-lbs	12,704 ft-lbs	22.1%	1	04-03-08
End Shear	1,448 lbs	5,785 lbs	25%	1	06-00-08
Total Load Defl.	L/999 (0.063")	n/a	n/a	4	03-08-06
Live Load Defl.	L/999 (0.041")	n/a	n/a	5	03-08-06
Max Defl.	0.063"	n/a	n/a	4	03-08-06
Span / Depth	8.6	n/a	n/a		00-00-00

Bearing Supports

	Dim. (L x W)	Demand	Demand / Resistance Support	Demand / Resistance Member	Material
B0 Hanger	2" x 1-3/4"	1,160 lbs	n/a	27.2%	HUS1.81/10
B1 Hanger	2" x 1-3/4"	2,095 lbs	n/a	49.1%	HUS1.81/10

Notes

Design meets Code minimum (L/240) Total load deflection criteria.

Design meets Code minimum (L/360) Live load deflection criteria.

Calculations assume Member is Fully Braced.

Hanger Manufacturer: Unassigned

Resistance Factor phi has been applied to all presented results per CSA 086.

BC CALC® analysis is based on Canadian Limit States Design, as per NBCC and CSA 086.

Design based on Dry Service Condition.

Importance Factor: Normal Part code: Part 9

Deflections less than 1/8" were ignored in the results.

CONFORMS TO OBC 2012

DWG NO. TAM 4533B 17
STRUCTURAL
COMPONENT ONLY

Disclosure

Completeness and accuracy of input must be verified by anyone who would rely on output as evidence of suitability for particular application. Output here based on building code-accepted design properties and analysis methods. Installation of BOISE engineered wood products must be in accordance with current Installation Guide and applicable building codes. To obtain Installation Guide or ask questions, please call 1-800-964-6999 before installation.

BC CALCO®, BC FRAMER®, AJS™, ALLJOIST®, BC RIM BOARD™, BCI®, BOISE GLULAM™, SIMPLE FRAMING SYSTEM®, VERSA-LAM®, VERSA-RIM PLUS®, VERSA-RIM®, VERSA-STRAND®, VERSA-STUD® are trademarks of Boise Cascade Wood Products L.L.C.

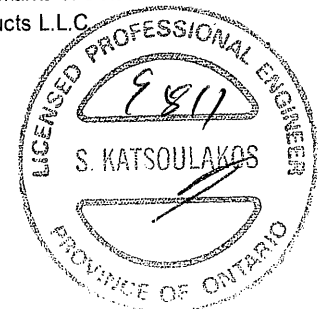

BC CALC® Design Report



Build 4340

Job Name:

Address:

City, Province, Postal Code:

Customer:

Code reports: CCMC 12472-R

File Name: S32-5-10.ELB.mmdl

Description: Designs\Flush Beams\1st Floor\Flush Beams\B16(i2372

Specifier:

Designer:

Company:

Misc:

Town of Innisfil Certified Model

05/01/2018 4:03:08 PM kgervais

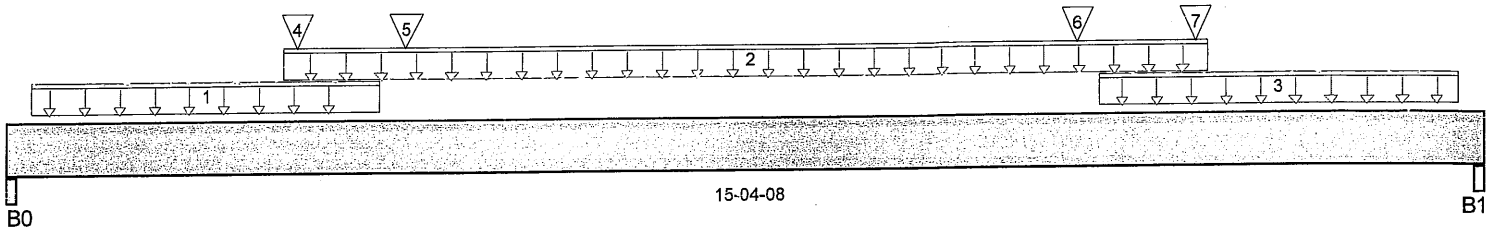

Total Horizontal Product Length = 15-04-08

Reaction Summary (Down / Uplift) (lbs)

Bearing	Live	Dead	Snow	Wind
B0, 3"	733 / 0	1,243 / 0	1,854 / 0	
B1, 3"	735 / 0	1,248 / 0	1,857 / 0	

Load Summary

Tag	Description	Load Type	Ref.	Start	End	Live 1.00	Dead 0.65	Snow 1.00	Wind 1.15	Trib.
1	User Load	Unf. Lin. (lb/ft)	L	00-03-00	03-10-12	66	160	228		n/a
2	FC2 Floor Material	Unf. Lin. (lb/ft)	L	02-10-08	12-06-08	18	9			n/a
3	User Load	Unf. Lin. (lb/ft)	L	11-04-11	15-01-08	66	160	228		n/a
4	B18(i2415)	Conc. Pt. (lbs)	L	03-00-04	03-00-04	139	160	102		n/a
5	User Load	Conc. Pt. (lbs)	L	04-01-12	04-01-12	264	340	912		n/a
6	User Load	Conc. Pt. (lbs)	L	11-01-15	11-01-15	264	340	912		n/a
7	B17(i2401)	Conc. Pt. (lbs)	L	12-04-12	12-04-12	139	160	102		n/a

Controls Summary

	Factored Demand	Factored Resistance	Demand / Resistance	Load Case	Location
Pos. Moment	13,939 ft-lbs	39,636 ft-lbs	35.2%	13	08-03-11
End Shear	4,239 lbs	17,356 lbs	24.4%	13	14-04-00
Total Load Defl.	L/295 (0.611")	0.75"	81.5%	45	07-07-13
Live Load Defl.	L/450 (0.4")	0.5"	80%	61	07-07-13
Max Defl.	0.611"	n/a	n/a	45	07-07-13
Span / Depth	18.9	n/a	n/a		00-00-00

Bearing Supports

	Dim. (L x W)	Demand	Demand / Resistance Support	Demand / Resistance Member	Material
B0 Beam	3" x 5-1/4"	4,702 lbs	55.9%	24.5%	Unspecified
B1 Beam	3" x 5-1/4"	4,713 lbs	56%	24.5%	Unspecified

Notes



DWG NO. TAM 45339-17
STRUCTURAL
COMPONENT ONLY



Build 4340

Job Name:

Address:

City, Province, Postal Code:

Customer:

Code reports:

CCMC 12472-R

File Name: S32-5-10.ELB.mmdl

Description: Designs\Flush Beams\1st Floor\Flush Beams\B16(i23

Specifier:

Designer:

Company:

Misc:

Design meets Code minimum (L/240) Total load deflection criteria.

Design meets Code minimum (L/360) Live load deflection criteria.

Calculation assumes member is partially braced. See engineering report for the unbraced length.

Resistance Factor phi has been applied to all presented results per CSA 086.

BC CALC® analysis is based on Canadian Limit States Design, as per NBCC and CSA 086.

Unbalanced snow loads determined from building geometry were used in selected product's verification.

Design based on Dry Service Condition.

Importance Factor : Normal Part code : Part 9

Deflections less than 1/8" were ignored in the results.

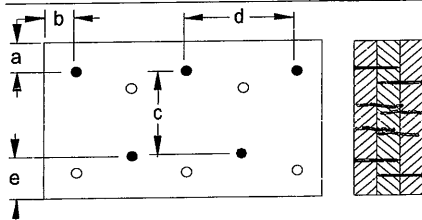
CONFORMS TO OBC 2012**Connection Diagram**

a minimum = 2"

c = 6 1/2"

b minimum = 3"

d = 6"

e minimum = 2"

Calculated Side Load = 76.2 lb/ft

Connection design assumes point load is top-loaded. For connection design of side-loaded point loads, please consult a technical representative or professional of Record.

Nailing schedule applies to both sides of the member.

Connectors are: Nails

3 1/2" ARDOX SPIRAL

Disclosure

Completeness and accuracy of input must be verified by anyone who would rely on output as evidence of suitability for particular application. Output here based on building code-accepted design properties and analysis methods. Installation of BOISE engineered wood products must be in accordance with current Installation Guide and applicable building codes. To obtain Installation Guide or ask questions, please call 1-800-964-6999 before installation.

BC CALC®, BC FRAMER®, AJS™, ALLJOIST®, BC RIM BOARD™, BCI®, BOISE GLULAM™, SIMPLE FRAMING SYSTEM®, VERSA-LAM®, VERSA-RIM PLUS®, VERSA-RIM®, VERSA-STRAND®, VERSA-STUD® are trademarks of Boise Cascade Wood Products L.L.C.

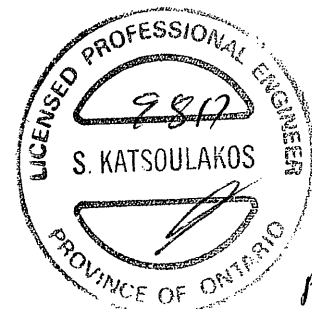

DWG NO. TAM 45339-17

STRUCTURAL
COMPONENT ONLY

BC CALC® Design Report

Build 4340

Job Name:

Address:

City, Province, Postal Code:

Customer:

Code reports: CCMC 12472-R

File Name: S32-5-10.ELB.mmdl

Description: Designs\Flush Beams\1st Floor\Flush Beams\B17(i2401

Specifier:

Designer:

Company:

Misc:

Town of Innisfil Certified Model

05/01/2018 4:03:10 PM kgervais

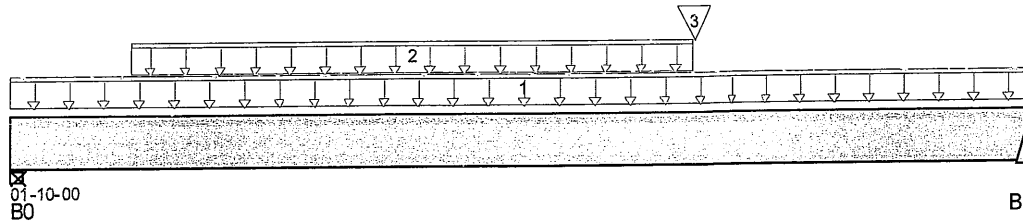

Total Horizontal Product Length = 01-10-00

Reaction Summary (Down / Uplift) (lbs)

Bearing	Live	Dead	Snow	Wind
B0, 5-1/2"	120 / 0	196 / 0	153 / 0	
B1	147 / 0	172 / 0	111 / 0	

Load Summary

Tag	Description	Load Type	Ref.	Start	End	Live 1.00	Dead 0.65	Snow 1.00	Wind 1.15	Trib.
1	User Load	Unf. Lin. (lb/ft)	L	00-00-00	01-10-00	44	140	144		n/a
2	FC2 Floor Material	Unf. Lin. (lb/ft)	L	00-02-10	01-02-10	6				n/a
3	J3(i2341)	Conc. Pt. (lbs)	L	01-02-10	01-02-10	181	91			n/a

Controls Summary

	Factored Demand	Factored Resistance	Demand / Resistance	Load Case	Location
Pos. Moment	191 ft-lbs	25,408 ft-lbs	0.8%	1	01-02-10
End Shear	91 lbs	11,571 lbs	0.8%	11	01-03-00
Total Load Defl.	L/999 (0")	n/a	n/a	35	01-01-01
Live Load Defl.	L/999 (0")	n/a	n/a	51	01-01-01
Max Defl.	0"	n/a	n/a	35	01-01-01
Span / Depth	1.7	n/a	n/a		00-00-00

Bearing Supports

	Dim. (L x W)	Demand	Demand / Resistance Support	Demand / Resistance Member	Material
B0 Wall/Plate	5-1/2" x 3-1/2"	535 lbs	5.2%	2.3%	Unspecified
B1 Hanger	2" x 3-1/2"	492 lbs	n/a	5.8%	HGUS410

Notes

Design meets Code minimum (L/240) Total load deflection criteria.

Design meets Code minimum (L/360) Live load deflection criteria.

Calculations assume Member is Fully Braced.

Hanger Manufacturer: Unassigned

Resistance Factor phi has been applied to all presented results per CSA 086.

BC CALC® analysis is based on Canadian Limit States Design, as per NBCC and CSA 086.

Unbalanced snow loads determined from building geometry were used in selected product's verification.

Design based on Dry Service Condition.

Importance Factor : Normal Part code : Part 9

Deflections less than 1/8" were ignored in the results.

CONFORMS TO DBC 2012

DWG NO. TAM 45340-17
STRUCTURAL
COMPONENT ONLY



Build 4340

Job Name:

Address:

City, Province, Postal Code:

Customer:

Code reports: CCMC 12472-R

File Name: S32-5-10.ELB.mmdl

Description: Designs\Flush Beams\1st Floor\Flush Beams\B17(i24

Specifier:

Designer:

Company:

Misc:

Connection Diagram

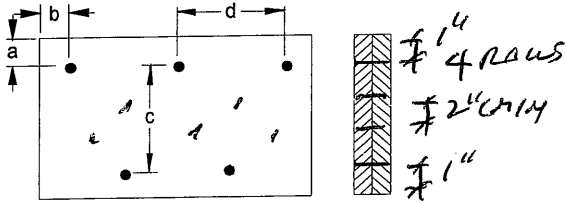

a minimum = 1" c = 3-1/2"
 b minimum = 3" d = 4"

Calculated Side Load = 217.6 lb/ft

Connection design assumes point load is top-loaded. For connection design of side-loaded point loads, please consult a technical representative or professional of Record.

Connectors are: Nails

3 1/2" ARDOX SPIRAL

Disclosure

Completeness and accuracy of input must be verified by anyone who would rely on output as evidence of suitability for particular application. Output here based on building code-accepted design properties and analysis methods. Installation of BOISE engineered wood products must be in accordance with current Installation Guide and applicable building codes. To obtain Installation Guide or ask questions, please call 1-800-964-6999 before installation.

BC CALC®, BC FRAMER®, AJS™, ALLJOIST®, BC RIM BOARD™, BC®, BOISE GLULAM™, SIMPLE FRAMING SYSTEM®, VERSA-LAM®, VERSA-RIM PLUS®, VERSA-RIM®, VERSA-STRAND®, VERSA-STUD® are trademarks of Boise Cascade Wood Products L.L.C.



DWG NO. TAM 45340.17
 STRUCTURAL
 COMPONENT ONLY

BC CALC® Design Report

Build 4340

Job Name:

Address:

City, Province, Postal Code:

Customer:

Code reports: CCMC 12472-R

File Name: S32-5-10.ELB.mmdl

Description: Designs\Flush Beams\1st Floor\Flush Beams\B18(i2415)

Specifier:

Designer:

Company:

Misc:

Town of Innisfil Certified Model

05/01/2018 4:03:12 PM kgervais

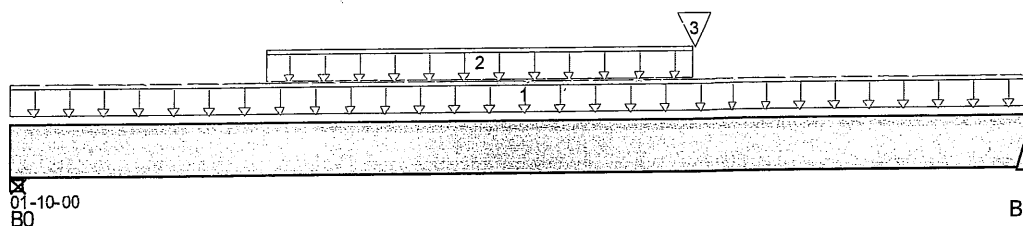

Total Horizontal Product Length = 01-10-00

Reaction Summary (Down / Uplift) (lbs)

Bearing	Live	Dead	Snow	Wind
B0, 5-1/2"	119 / 0	195 / 0	153 / 0	
B1	147 / 0	172 / 0	111 / 0	

Load Summary

Tag	Description	Load Type	Ref.	Start	End	Live 1.00	Dead 0.65	Snow 1.00	Wind 1.15	Trib.
1	User Load	Unf. Lin. (lb/ft)	L	00-00-00	01-10-00	44	140	144		n/a
2	FC2 Floor Material	Unf. Lin. (lb/ft)	L	00-05-08	01-02-10	6				n/a
3	J3(i2341)	Conc. Pt. (lbs)	L	01-02-10	01-02-10	181	91			n/a

Controls Summary

	Factored Demand	Factored Resistance	Demand / Resistance	Load Case	Location
Pos. Moment	191 ft-lbs	25,408 ft-lbs	0.8%	1	01-02-10
End Shear	91 lbs	11,571 lbs	0.8%	11	01-03-00
Total Load Defl.	L/999 (0")	n/a	n/a	35	01-01-01
Live Load Defl.	L/999 (0")	n/a	n/a	51	01-01-01
Max Defl.	0"	n/a	n/a	35	01-01-01
Span / Depth	1.7	n/a	n/a		00-00-00

Bearing Supports

	Dim. (L x W)	Demand	Demand / Resistance Support	Demand / Resistance Member	Material
B0 Wall/Plate	5-1/2" x 3-1/2"	533 lbs	5.2%	2.3%	Unspecified
B1 Hanger	2" x 3-1/2"	492 lbs	n/a	5.8%	HGUS410

Notes

Design meets Code minimum (L/240) Total load deflection criteria.

Design meets Code minimum (L/360) Live load deflection criteria.

Calculations assume Member is Fully Braced.

Hanger Manufacturer: Unassigned

Resistance Factor phi has been applied to all presented results per CSA 086.

BC CALC® analysis is based on Canadian Limit States Design, as per NBCC and CSA 086.

Unbalanced snow loads determined from building geometry were used in selected product's verification.

Design based on Dry Service Condition.

Importance Factor : Normal Part code : Part 9

Deflections less than 1/8" were ignored in the results.

CONFORMS TO OBC 2012

 DWG NO. TAM45341-17
**STRUCTURAL
 COMPONENT ONLY**



Build 4340

Job Name:

Address:

City, Province, Postal Code:

Customer:

Code reports: CCMC 12472-R

File Name: S32-5-10.ELB.mmdl

Description: Designs\Flush Beams\1st Floor\Flush Beams\B18(i24

Specifier:

Designer:

Company:

Misc:

Connection Diagram

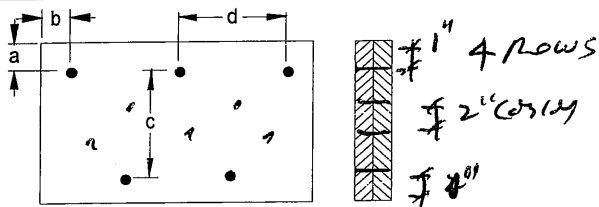

a minimum = 1" c = 1-1/2"
b minimum = 3" d = 4"

Calculated Side Load = 217.6 lb/ft

Connection design assumes point load is top-loaded. For connection design of side-loaded point loads, please consult a technical representative or professional of Record.

Connectors are: Nails

3 1/2" ARDOX SPIRAL

Disclosure

Completeness and accuracy of input must be verified by anyone who would rely on output as evidence of suitability for particular application. Output here based on building code-accepted design properties and analysis methods. Installation of BOISE engineered wood products must be in accordance with current Installation Guide and applicable building codes. To obtain Installation Guide or ask questions, please call 1-800-964-6999 before installation.

BC CALC®, BC FRAMER®, AJS™, ALLJOIST®, BC RIM BOARD™, BCI®, BOISE GLULAM™, SIMPLE FRAMING SYSTEM®, VERSA-LAM®, VERSA-RIM PLUS®, VERSA-RIM®, VERSA-STRAND®, VERSA-STUD® are trademarks of Boise Cascade Wood Products L.L.C.

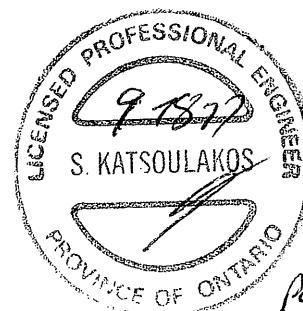

DWG NO. YAM 45341-17
STRUCTURAL
COMPONENT ONLY

BC CALC® Design Report

Build 4340

Job Name:

Address:

City, Province, Postal Code:

Customer:

Code reports: CCMC 12472-R

File Name: S32-5-10.ELB.mmdl

Description: Designs\Flush Beams\Basement\Flush Beams\B19L(i21

Specifier:

Designer:

Company:

Misc:

Town of Innisfil Certified Model

05/01/2018 4:03:14 PM kgervais

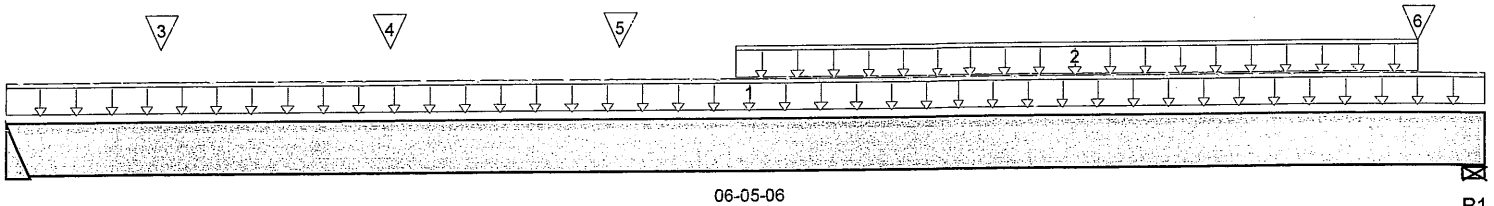

Total Horizontal Product Length = 06-05-06

Reaction Summary (Down / Uplift) (lbs)

Bearing	Live	Dead	Snow	Wind
B0	240 / 0	134 / 0		
B1, 4-3/8"	613 / 0	394 / 0		

Load Summary

Tag	Description	Load Type	Ref.	Start	End	Live 1.00	Dead 0.65	Snow 1.00	Wind 1.15	Trib.
1	FC1 Floor Material	Unf. Lin. (lb/ft)	L	00-00-00	06-05-06	3	1			n/a
2	Smoothed Load	Unf. Lin. (lb/ft)	L	03-02-00	06-02-00	82	41			n/a
3	J7(i2189)	Conc. Pt. (lbs)	L	00-08-00	00-08-00	71	35			n/a
4	J7(i2216)	Conc. Pt. (lbs)	L	01-08-00	01-08-00	79	39			n/a
5	J7(i2185)	Conc. Pt. (lbs)	L	02-08-00	02-08-00	82	41			n/a
6	-	Conc. Pt. (lbs)	L	06-01-15	06-01-15	356	250			n/a

Controls Summary	Factored Demand	Factored Resistance	Demand / Resistance	Load Case	Location
Pos. Moment	839 ft-lbs	12,704 ft-lbs	6.6%	1	02-10-04
End Shear	470 lbs	5,785 lbs	8.1%	1	05-03-08
Total Load Defl.	L/999 (0.016")	n/a	n/a	4	03-01-04
Live Load Defl.	L/999 (0.01")	n/a	n/a	5	03-01-04
Max Defl.	0.016"	n/a	n/a	4	03-01-04
Span / Depth	7.6	n/a	n/a		00-00-00

Bearing Supports	Dim. (L x W)	Demand	Demand / Resistance Support	Demand / Resistance Member	Material
B0 Hanger	2" x 1-3/4"	527 lbs	n/a	12.3%	HUS1.81/10
B1 Wall/Plate	4-3/8" x 1-3/4"	1,413 lbs	34.6%	15.1%	Unspecified

Notes

 DWG NO. TAM 45342-17
 STRUCTURAL
 COMPONENT ONLY



Build 4340

Job Name:

Address:

City, Province, Postal Code:

Customer:

Code reports: CCMC 12472-R

File Name: S32-5-10.ELB.mmdl

Description: Designs\Flush Beams\Basement\Flush Beams\B19L(12

Specifier:

Designer:

Company:

Misc:

Design meets Code minimum (L/240) Total load deflection criteria.

Design meets Code minimum (L/360) Live load deflection criteria.

Calculations assume Member is Fully Braced.

Hanger Manufacturer: Unassigned

Resistance Factor phi has been applied to all presented results per CSA 086.

BC CALC® analysis is based on Canadian Limit States Design, as per NBCC and CSA 086.

Design based on Dry Service Condition.

Importance Factor : Normal Part code : Part 9

Deflections less than 1/8" were ignored in the results.

CONFORMS TO OBC 2012**Disclosure**

Completeness and accuracy of input must be verified by anyone who would rely on output as evidence of suitability for particular application. Output here based on building code-accepted design properties and analysis methods. Installation of BOISE engineered wood products must be in accordance with current Installation Guide and applicable building codes. To obtain Installation Guide or ask questions, please call 1-800-964-6999 before installation.

BC CALC®, BC FRAMER®, AJS™, ALLJOIST®, BC RIM BOARD™, BCI®, BOISE GLULAM™, SIMPLE FRAMING SYSTEM®, VERSA-LAM®, VERSA-RIM PLUS®, VERSA-RIM®, VERSA-STRAND®, VERSA-STUD® are trademarks of Boise Cascade Wood Products L.L.C.

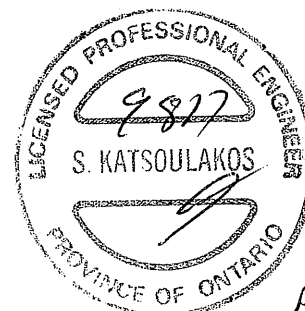

DWG NO. TAM45342-17
STRUCTURAL
COMPONENT ONLY



Boise Cascade

Single 1-3/4" x 9-1/2" VERSA-LAM® 2.0 3100 SP Basement/Flush Beams/B20(i2229)

Dry | 1 span | No cantilevers | 0/12 slope (deg)

August 3, 2016 10:08:15

BC CALC® Design Report



Build 4340

Job Name:

Address:

City, Province, Postal Code,:

Customer:

Code reports: CCMC 12472-R

File Name: S32-5-10.ELB.mmdl

Description: Designs\Flush Beams\Basement\Flush Beams\B20(i222

Specifier:

Designer:

Company:

Misc:

Town of Innisfil Certified Model

05/01/2018 4:03:16 PM kgervais

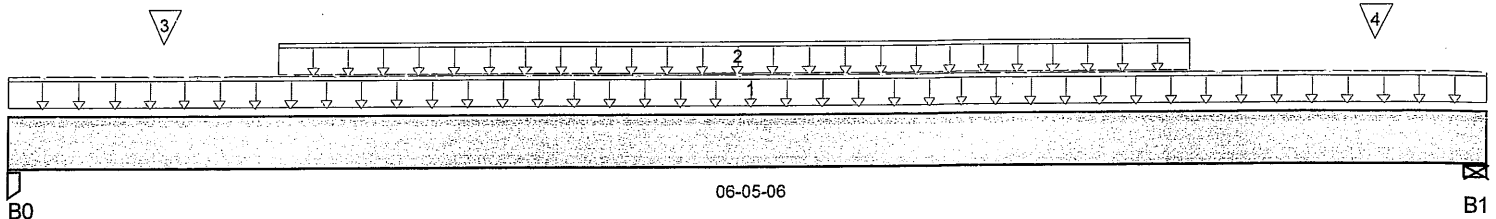

Total Horizontal Product Length = 06-05-06

Reaction Summary (Down / Uplift) (lbs)

Bearing	Live	Dead	Snow	Wind
B0, 3-1/2"	581 / 0	306 / 0		
B1, 4-3/8"	850 / 0	541 / 0		

Load Summary

Tag	Description	Load Type	Ref.	Start	End	Live 1.00	Dead 0.65	Snow 1.00	Wind 1.15	Trib.
1	FC1 Floor Material	Unf. Lin. (lb/ft)	L	00-00-00	06-05-06	3				n/a
2	Smoothed Load	Unf. Lin. (lb/ft)	L	01-02-00	05-02-00	203	102			n/a
3	J4(i2147)	Conc. Pt. (lbs)	L	00-08-00	00-08-00	159	79			n/a
4	-	Conc. Pt. (lbs)	L	05-11-10	05-11-10	441	320			n/a

Controls Summary

	Factored Demand	Factored Resistance	Demand / Resistance	Load Case	Location
Pos. Moment	1,921 ft-lbs	12,704 ft-lbs	15.1%	1	03-08-00
End Shear	1,088 lbs	5,785 lbs	18.8%	1	05-03-08
Total Load Defl.	L/999 (0.034")	n/a	n/a	4	03-02-00
Live Load Defl.	L/999 (0.023")	n/a	n/a	5	03-02-00
Max Defl.	0.034"	n/a	n/a	4	03-02-00
Span / Depth	7.5	n/a	n/a		00-00-00

Bearing Supports

	Dim. (L x W)	Demand	Demand / Resistance Support	Demand / Resistance Member	Material
B0 Post	3-1/2" x 1-3/4"	1,254 lbs	25.2%	16.8%	Unspecified
B1 Wall/Plate	4-3/8" x 1-3/4"	1,951 lbs	47.7%	20.9%	Unspecified

Notes

Design meets Code minimum (L/240) Total load deflection criteria.
 Design meets Code minimum (L/360) Live load deflection criteria.
 Calculations assume Member is Fully Braced.
 Resistance Factor phi has been applied to all presented results per CSA 086.
 BC CALC® analysis is based on Canadian Limit States Design, as per NBCC and CSA 086.
 Design based on Dry Service Condition.
 Importance Factor : Normal Part code : Part 9
 Deflections less than 1/8" were ignored in the results.

CONFORMS TO OBC 2012

DWG NO. TAM 45343-17
 STRUCTURAL
 COMPONENT ONLY

Disclosure

Completeness and accuracy of input must be verified by anyone who would rely on output as evidence of suitability for particular application. Output here based on building code-accepted design properties and analysis methods. Installation of BOISE engineered wood products must be in accordance with current Installation Guide and applicable building codes. To obtain Installation Guide or ask questions, please call 1-800-964-6999 before installation.

BC CALC®, BC FRAMER®, AJS™, ALLJOIST®, BC RIM BOARD™, BCI®, BOISE GLULAM™, SIMPLE FRAMING SYSTEM®, VERSA-LAM®, VERSA-RIM PLUS®, VERSA-RIM®, VERSA-STRAND®, VERSA-STUD® are trademarks of Boise Cascade Wood Products L.L.C.



BC CALC® Design Report



Build 4340

Job Name:

Address:

City, Province, Postal Code:

Customer:

Code reports:

CCMC 12472-R

File Name: S32-5-10.ELB.mmdl

Description: Designs\Dropped Beams\1st Floor\Dropped Beams\B2

Specifier:

Designer:

Company:

Misc:

Town of Innisfil Certified Model

05/01/2018 4:03:19 PM kgervais

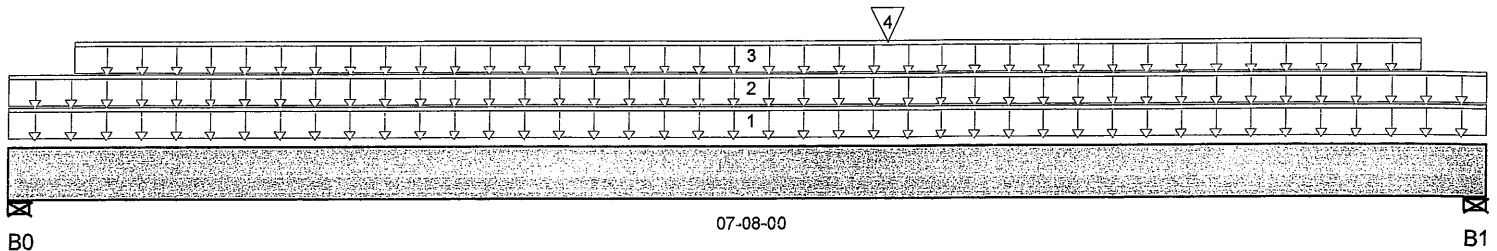

Total Horizontal Product Length = 07-08-00

Reaction Summary (Down / Uplift) (lbs)

Bearing	Live	Dead	Snow	Wind
B0, 4"	337 / 0	725 / 0	934 / 0	
B1, 4"	357 / 0	763 / 0	1,002 / 0	

Load Summary

Tag	Description	Load Type	Ref.	Start	End	Live 1.00	Dead 0.65	Snow 1.00	Wind 1.15	Trib.
1	J2(i2499)	Unf. Lin. (lb/ft)	L	-00-00-00	07-08-00	13	9			n/a
2	R1(i2524)	Unf. Lin. (lb/ft)	L	-00-00-00	07-08-00	4	4			n/a
3	J2(i2499)	Unf. Lin. (lb/ft)	L	00-04-00	07-04-00	66	160	228		n/a
4	J2(i2499)	Conc. Pt. (lbs)	L	04-06-07	04-06-07	99	190	340		n/a

Controls Summary	Factored Demand	Factored Resistance	Demand / Resistance	Load Case	Location
Pos. Moment	5,109 ft-lbs	25,408 ft-lbs	20.1%	13	04-04-09
End Shear	2,137 lbs	11,571 lbs	18.5%	13	06-06-08
Total Load Defl.	L/999 (0.067")	n/a	n/a	45	03-10-12
Live Load Defl.	L/999 (0.041")	n/a	n/a	61	03-10-12
Max Defl.	0.067"	n/a	n/a	45	03-10-12
Span / Depth	9	n/a	n/a		00-00-00

Bearing Supports	Dim. (L x W)	Demand	Demand / Resistance Support	Demand / Resistance Member	Material
B0 Wall/Plate	4" x 3-1/2"	2,477 lbs	21.8%	14.5%	Unspecified
B1 Wall/Plate	4" x 3-1/2"	2,635 lbs	23.2%	15.4%	Unspecified

Notes

 DWG NO. TAM45344-17
 STRUCTURAL
 COMPONENT ONLY



Build 4340

Job Name:

Address:

City, Province, Postal Code:

Customer:

Code reports: CCMC 12472-R

File Name: S32-5-10.ELB.mmdl

Description: Designs\Dropped Beams\1st Floor\Dropped Beams\B

Specifier:

Designer:

Company:

Misc:

Design meets Code minimum (L/240) Total load deflection criteria.

Design meets Code minimum (L/360) Live load deflection criteria.

Calculations assume Member is Fully Braced.

Resistance Factor phi has been applied to all presented results per CSA 086.

BC CALC® analysis is based on Canadian Limit States Design, as per NBCC and CSA 086.

Unbalanced snow loads determined from building geometry were used in selected product's verification.

Design based on Dry Service Condition.

Importance Factor : Normal Part code : Part 9

Deflections less than 1/8" were ignored in the results.

CONFORMS TO OBC 2012**Disclosure**

Completeness and accuracy of input must be verified by anyone who would rely on output as evidence of suitability for particular application. Output here based on building code-accepted design properties and analysis methods. Installation of BOISE engineered wood products must be in accordance with current Installation Guide and applicable building codes. To obtain Installation Guide or ask questions, please call 1-800-964-6999 before installation.

BC CALC®, BC FRAMER®, AJS™, ALLJOIST®, BC RIM BOARD™, BCI®, BOISE GLULAM™, SIMPLE FRAMING SYSTEM®, VERSA-LAM®, VERSA-RIM PLUS®, VERSA-RIM®, VERSA-STRAND®, VERSA-STUD® are trademarks of Boise Cascade Wood Products L.L.C.

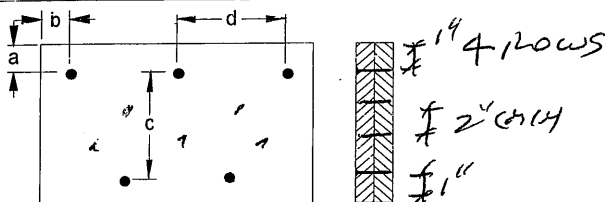
Connection Diagram

a minimum = 1" c = 1 1/2"
b minimum = 3" d = 6"

Connection design assumes point load is top-loaded. For connection design of side-loaded point loads, please consult a technical representative or professional of Record.

Member has no side loads.

Connectors are: 16d Nails
3 1/2" ARDOX SPIRAL



DWG NO. TAM 45394 17
STRUCTURAL
COMPONENT ONLY

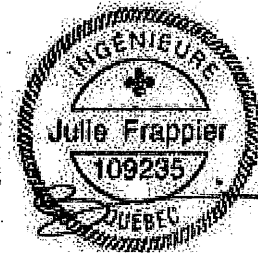
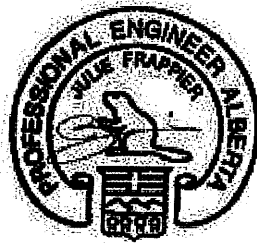

Maximum Floor Spans

Live Load = 40 psf, Dead Load = 15 psf
Simple Spans, L/480 Deflection Limit
5/8" OSB G&N Sheathing

Depth	Series	Bare				1/2" Gypsum Ceiling			
		On Centre Spacing				On Centre Spacing			
		12"	16"	19.2"	24"	12"	16"	19.2"	24"
9-1/2"	NI-20	15'-1"	14'-2"	13'-9"	N/A	15'-7"	14'-8"	14'-2"	N/A
	NI-40x	16'-1"	15'-2"	14'-8"	N/A	16'-7"	15'-7"	15'-1"	N/A
	NI-60	16'-3"	15'-4"	14'-10"	N/A	16'-8"	15'-9"	15'-3"	N/A
	NI-70	17'-1"	16'-1"	15'-6"	N/A	17'-5"	16'-5"	15'-10"	N/A
	NI-80	17'-3"	16'-3"	15'-8"	N/A	17'-8"	16'-7"	16'-0"	N/A
11-7/8"	NI-20	16'-11"	16'-0"	15'-5"	N/A	17'-6"	16'-6"	16'-0"	N/A
	NI-40x	18'-1"	17'-0"	16'-5"	N/A	18'-9"	17'-6"	16'-11"	N/A
	NI-60	18'-4"	17'-3"	16'-7"	N/A	19'-0"	17'-8"	17'-1"	N/A
	NI-70	19'-6"	18'-0"	17'-4"	N/A	20'-1"	18'-7"	17'-9"	N/A
	NI-80	19'-9"	18'-3"	17'-6"	N/A	20'-4"	18'-10"	17'-11"	N/A
	NI-90x	20'-4"	18'-9"	17'-11"	N/A	20'-10"	19'-3"	18'-5"	N/A
14"	NI-40x	20'-1"	18'-7"	17'-10"	N/A	20'-10"	19'-4"	18'-6"	N/A
	NI-60	20'-5"	18'-11"	18'-1"	N/A	21'-2"	19'-7"	18'-9"	N/A
	NI-70	21'-7"	20'-0"	19'-1"	N/A	22'-3"	20'-7"	19'-8"	N/A
	NI-80	21'-11"	20'-3"	19'-4"	N/A	22'-7"	20'-11"	20'-0"	N/A
	NI-90x	22'-7"	20'-11"	19'-11"	N/A	23'-3"	21'-6"	20'-6"	N/A
16"	NI-60	22'-3"	20'-8"	19'-9"	N/A	23'-1"	21'-5"	20'-6"	N/A
	NI-70	23'-6"	21'-9"	20'-9"	N/A	24'-3"	22'-5"	21'-5"	N/A
	NI-80	23'-11"	22'-1"	21'-1"	N/A	24'-8"	22'-10"	21'-9"	N/A
	NI-90x	24'-8"	22'-9"	21'-9"	N/A	25'-4"	23'-5"	22'-4"	N/A

Depth	Series	Mid-Span Blocking				Mid-Span Blocking and 1/2" Gypsum Ceiling			
		On Centre Spacing				On Centre Spacing			
		12"	16"	19.2"	24"	12"	16"	19.2"	24"
9-1/2"	NI-20	16'-8"	15'-3"	14'-5"	N/A	16'-8"	15'-3"	14'-5"	N/A
	NI-40x	17'-11"	16'-11"	16'-1"	N/A	18'-5"	17'-1"	16'-1"	N/A
	NI-60	18'-2"	17'-1"	16'-4"	N/A	18'-7"	17'-4"	16'-4"	N/A
	NI-70	19'-2"	17'-10"	17'-2"	N/A	19'-7"	18'-3"	17'-7"	N/A
	NI-80	19'-5"	18'-0"	17'-4"	N/A	19'-10"	18'-5"	17'-8"	N/A
11-7/8"	NI-20	19'-6"	18'-1"	17'-3"	N/A	19'-11"	18'-3"	17'-3"	N/A
	NI-40x	21'-0"	19'-6"	18'-8"	N/A	21'-7"	20'-2"	19'-2"	N/A
	NI-60	21'-4"	19'-9"	18'-11"	N/A	21'-11"	20'-4"	19'-6"	N/A
	NI-70	22'-6"	20'-10"	19'-11"	N/A	23'-0"	21'-5"	20'-5"	N/A
	NI-80	22'-9"	21'-1"	20'-1"	N/A	23'-3"	21'-7"	20'-8"	N/A
	NI-90x	23'-4"	21'-8"	20'-8"	N/A	23'-10"	22'-2"	21'-2"	N/A
14"	NI-40x	23'-7"	21'-11"	20'-11"	N/A	24'-3"	22'-7"	21'-7"	N/A
	NI-60	24'-0"	22'-3"	21'-3"	N/A	24'-8"	22'-11"	21'-11"	N/A
	NI-70	25'-3"	23'-4"	22'-3"	N/A	25'-10"	24'-0"	22'-11"	N/A
	NI-80	25'-7"	23'-8"	22'-7"	N/A	26'-2"	24'-4"	23'-2"	N/A
	NI-90x	26'-4"	24'-4"	23'-3"	N/A	26'-10"	24'-11"	23'-9"	N/A
16"	NI-60	26'-5"	24'-6"	23'-4"	N/A	27'-2"	25'-3"	24'-2"	N/A
	NI-70	27'-9"	25'-8"	24'-6"	N/A	28'-5"	26'-5"	25'-2"	N/A
	NI-80	28'-2"	26'-1"	24'-10"	N/A	28'-10"	26'-9"	25'-6"	N/A
	NI-90x	29'-0"	26'-10"	25'-7"	N/A	29'-7"	27'-5"	26'-2"	N/A

- Maximum clear span applicable to simple-span residential floor construction with a design live load of 40 psf and dead load of 15 psf. The ultimate limit states are based on the factored loads of 1.50L + 1.25D. The serviceability limit states include the consideration for floor vibration, a live load deflection limit of L/480 and a total load deflection limit of L/240.
- Spans are based on a composite floor with glued-nailed oriented strand board (OSB) sheathing with a minimum thickness of 5/8 inch for a joist spacing of 19.2 inches or less. The composite floor may include 1/2 inch gypsum ceiling and/or one row of blocking at mid-span with strapping. Strapping shall be minimum 1x4 inch strap applied to underside of joists at blocking line or 1/2 inch gypsum ceiling attached to joists.
- Minimum bearing length shall be 1-3/4 inches for the end bearings.
- Bearing stiffeners are not required when I-joists are used with the spans and spacings given in this table, except as required for hangers.
- This span chart is based on uniform loads. For applications with other than uniformly distributed loads, an engineering analysis may be required based on the use of the design properties. Tables are based on Limit States Design per CSA O86-09, NBC 2010, and OBC 2012.
- Joists shall be laterally supported at supports and continuously along the compression edge. Refer to technical documentation for installation guidelines and construction details. Nordic I-joists are listed in CCMC evaluation report 13032-R and APA Product Report PR-L274C.

Maximum Floor Spans

Live Load = 40 psf, Dead Load = 15 psf
Simple Spans, L/480 Deflection Limit
3/4" OSB G&N Sheathing

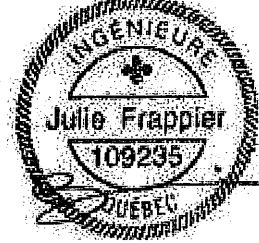
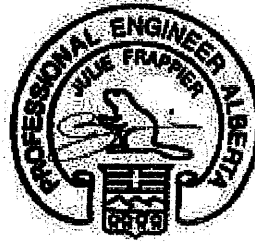

Depth	Series	Bare				1/2" Gypsum Ceiling			
		On Centre Spacing				On Centre Spacing			
		12"	16"	19.2"	24"	12"	16"	19.2"	24"
9-1/2"	NI-20	15'-10"	15'-0"	14'-5"	13'-5"	16'-4"	15'-5"	14'-6"	13'-5"
	NI-40x	17'-0"	16'-0"	15'-5"	14'-9"	17'-5"	16'-5"	15'-10"	15'-2"
	NI-60	17'-2"	16'-2"	15'-7"	14'-11"	17'-6"	16'-7"	15'-11"	15'-3"
	NI-70	18'-0"	16'-11"	16'-3"	15'-7"	18'-5"	17'-3"	16'-7"	15'-11"
	NI-80	18'-3"	17'-1"	16'-5"	15'-9"	18'-8"	17'-5"	16'-9"	16'-1"
11-7/8"	NI-20	17'-10"	16'-10"	16'-2"	15'-6"	18'-6"	17'-4"	16'-9"	16'-1"
	NI-40x	19'-4"	17'-11"	17'-3"	16'-6"	19'-11"	18'-6"	17'-9"	17'-0"
	NI-60	19'-7"	18'-2"	17'-5"	16'-9"	20'-2"	18'-9"	17'-11"	17'-2"
	NI-70	20'-9"	19'-2"	18'-3"	17'-5"	21'-4"	19'-9"	18'-10"	17'-10"
	NI-80	21'-1"	19'-5"	18'-6"	17'-7"	21'-7"	20'-0"	19'-0"	18'-0"
	NI-90x	21'-8"	20'-0"	19'-1"	18'-0"	22'-2"	20'-6"	19'-6"	18'-6"
14"	NI-40x	21'-5"	19'-10"	18'-11"	17'-11"	22'-1"	20'-6"	19'-7"	18'-7"
	NI-60	21'-10"	20'-2"	19'-3"	18'-2"	22'-5"	20'-10"	19'-11"	18'-10"
	NI-70	23'-0"	21'-3"	20'-3"	19'-2"	23'-8"	21'-11"	20'-10"	19'-9"
	NI-80	23'-5"	21'-7"	20'-7"	19'-5"	24'-0"	22'-3"	21'-2"	20'-0"
16"	NI-90x	24'-1"	22'-3"	21'-2"	20'-0"	24'-8"	22'-10"	21'-9"	20'-7"
	NI-60	23'-9"	22'-0"	20'-11"	19'-10"	24'-6"	22'-9"	21'-8"	20'-6"
	NI-70	25'-1"	23'-2"	22'-0"	20'-10"	25'-9"	23'-10"	22'-9"	21'-6"
	NI-80	25'-6"	23'-6"	22'-4"	21'-2"	26'-1"	24'-2"	23'-1"	21'-10"
	NI-90x	26'-4"	24'-3"	23'-1"	21'-10"	26'-11"	24'-11"	23'-8"	22'-5"

Depth	Series	Mid-Span Blocking				Mid-Span Blocking and 1/2" Gypsum Ceiling			
		On Centre Spacing				On Centre Spacing			
		12"	16"	19.2"	24"	12"	16"	19.2"	24"
9-1/2"	NI-20	16'-10"	15'-5"	14'-6"	13'-5"	16'-10"	15'-5"	14'-6"	13'-5"
	NI-40x	18'-8"	17'-2"	16'-3"	15'-2"	18'-10"	17'-2"	16'-3"	15'-2"
	NI-60	18'-11"	17'-6"	16'-6"	15'-5"	19'-2"	17'-6"	16'-6"	15'-5"
	NI-70	20'-0"	18'-7"	17'-9"	16'-7"	20'-5"	18'-11"	17'-10"	16'-7"
	NI-80	20'-3"	18'-10"	17'-11"	16'-10"	20'-8"	19'-3"	18'-2"	16'-10"
11-7/8"	NI-20	20'-1"	18'-5"	17'-5"	16'-2"	20'-1"	18'-5"	17'-5"	16'-2"
	NI-40x	21'-10"	20'-4"	19'-4"	17'-8"	22'-5"	20'-6"	19'-4"	17'-8"
	NI-60	22'-1"	20'-7"	19'-7"	18'-4"	22'-8"	20'-10"	19'-8"	18'-4"
	NI-70	23'-4"	21'-8"	20'-8"	19'-7"	23'-10"	22'-3"	21'-2"	19'-9"
	NI-80	23'-7"	21'-11"	20'-11"	19'-9"	24'-1"	22'-6"	21'-5"	20'-0"
	NI-90x	24'-3"	22'-6"	21'-6"	20'-4"	24'-8"	23'-0"	22'-0"	20'-9"
14"	NI-40x	24'-5"	22'-9"	21'-8"	19'-5"	25'-1"	23'-2"	21'-9"	19'-5"
	NI-60	24'-10"	23'-1"	22'-0"	20'-10"	25'-6"	23'-8"	22'-4"	20'-10"
	NI-70	26'-1"	24'-3"	23'-2"	21'-10"	26'-8"	24'-11"	23'-9"	22'-4"
	NI-80	26'-6"	24'-7"	23'-5"	22'-2"	27'-1"	25'-3"	24'-1"	22'-9"
	NI-90x	27'-3"	25'-4"	24'-1"	22'-9"	27'-9"	25'-11"	24'-8"	23'-4"
16"	NI-60	27'-3"	25'-5"	24'-2"	22'-10"	28'-0"	26'-2"	24'-9"	23'-1"
	NI-70	28'-8"	26'-8"	25'-4"	23'-11"	29'-3"	27'-4"	26'-1"	24'-8"
	NI-80	29'-1"	27'-0"	25'-9"	24'-4"	29'-8"	27'-9"	26'-5"	25'-0"
	NI-90x	29'-11"	27'-10"	26'-6"	25'-0"	30'-6"	28'-5"	27'-2"	25'-8"

- Maximum clear span applicable to simple-span residential floor construction with a design live load of 40 psf and dead load of 15 psf. The ultimate limit states are based on the factored loads of 1.50L + 1.25D. The serviceability limit states include the consideration for floor vibration, a live load deflection limit of L/480 and a total load deflection limit of L/240.
- Spans are based on a composite floor with glued-nailed oriented strand board (OSB) sheathing with a minimum thickness of 3/4 inch for a joist spacing of 24 inches or less. The composite floor may include 1/2 inch gypsum ceiling and/or one row of blocking at mid-span with strapping. Strapping shall be minimum 1x4 inch strap applied to underside of joists at blocking line or 1/2 inch gypsum ceiling attached to joists.
- Minimum bearing length shall be 1-3/4 inches for the end bearings.
- Bearing stiffeners are not required when I-joists are used with the spans and spacings given in this table, except as required for hangers.
- This span chart is based on uniform loads. For applications with other than uniformly distributed loads, an engineering analysis may be required based on the use of the design properties. Tables are based on Limit States Design per CSA O86-09, NBC 2010, and OBC 2012.
- Joists shall be laterally supported at supports and continuously along the compression edge. Refer to technical documentation for installation guidelines and construction details. Nordic I-joists are listed in CCMC evaluation report 13032-R and APA Product Report PR-L274C.

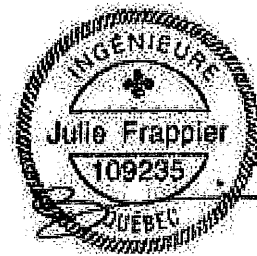
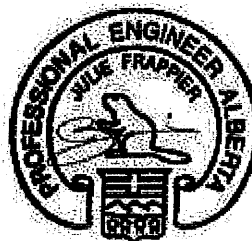

Maximum Floor Spans

Live Load = 40 psf, Dead Load = 30 psf
Simple Spans, L/480 Deflection Limit
5/8" OSB G&N Sheathing

Depth	Series	Bare				1/2" Gypsum Ceiling			
		On Centre Spacing				On Centre Spacing			
		12"	16"	19.2"	24"	12"	16"	19.2"	24"
9-1/2"	NI-20	15'-1"	14'-1"	13'-3"	N/A	15'-7"	14'-1"	13'-3"	N/A
	NI-40x	16'-1"	15'-2"	14'-8"	N/A	16'-7"	15'-7"	15'-1"	N/A
	NI-60	16'-3"	15'-4"	14'-10"	N/A	16'-8"	15'-9"	15'-3"	N/A
	NI-70	17'-1"	16'-1"	15'-6"	N/A	17'-5"	16'-5"	15'-10"	N/A
	NI-80	17'-3"	16'-3"	15'-8"	N/A	17'-8"	16'-7"	16'-0"	N/A
11-7/8"	NI-20	16'-11"	16'-0"	15'-5"	N/A	17'-6"	16'-6"	16'-0"	N/A
	NI-40x	18'-1"	17'-0"	16'-5"	N/A	18'-9"	17'-6"	16'-11"	N/A
	NI-60	18'-4"	17'-3"	16'-7"	N/A	19'-0"	17'-8"	17'-1"	N/A
	NI-70	19'-6"	18'-0"	17'-4"	N/A	20'-1"	18'-7"	17'-9"	N/A
	NI-80	19'-9"	18'-3"	17'-6"	N/A	20'-4"	18'-10"	17'-11"	N/A
	NI-90x	20'-4"	18'-9"	17'-11"	N/A	20'-10"	19'-3"	18'-5"	N/A
14"	NI-40x	20'-1"	18'-7"	17'-10"	N/A	20'-10"	19'-4"	18'-6"	N/A
	NI-60	20'-5"	18'-11"	18'-1"	N/A	21'-2"	19'-7"	18'-9"	N/A
	NI-70	21'-7"	20'-0"	19'-1"	N/A	22'-3"	20'-7"	19'-8"	N/A
	NI-80	21'-11"	20'-3"	19'-4"	N/A	22'-7"	20'-11"	20'-0"	N/A
	NI-90x	22'-7"	20'-11"	19'-11"	N/A	23'-3"	21'-6"	20'-6"	N/A
16"	NI-60	22'-3"	20'-8"	19'-9"	N/A	23'-1"	21'-5"	20'-6"	N/A
	NI-70	23'-6"	21'-9"	20'-9"	N/A	24'-3"	22'-5"	21'-5"	N/A
	NI-80	23'-11"	22'-1"	21'-1"	N/A	24'-8"	22'-10"	21'-9"	N/A
	NI-90x	24'-8"	22'-9"	21'-9"	N/A	25'-4"	23'-5"	22'-4"	N/A

Depth	Series	Mid-Span Blocking				Mid-Span Blocking and 1/2" Gypsum Ceiling			
		On Centre Spacing				On Centre Spacing			
		12"	16"	19.2"	24"	12"	16"	19.2"	24"
9-1/2"	NI-20	15'-7"	14'-1"	13'-3"	N/A	15'-7"	14'-1"	13'-3"	N/A
	NI-40x	17'-9"	16'-1"	15'-1"	N/A	17'-9"	16'-1"	15'-1"	N/A
	NI-60	18'-1"	16'-4"	15'-4"	N/A	18'-1"	16'-4"	15'-4"	N/A
	NI-70	19'-2"	17'-10"	16'-9"	N/A	19'-7"	17'-10"	16'-9"	N/A
	NI-80	19'-5"	18'-0"	17'-1"	N/A	19'-10"	18'-3"	17'-1"	N/A
11-7/8"	NI-20	18'-9"	17'-0"	16'-0"	N/A	18'-9"	17'-0"	16'-0"	N/A
	NI-40x	21'-0"	19'-3"	17'-9"	N/A	21'-3"	19'-3"	17'-9"	N/A
	NI-60	21'-4"	19'-8"	18'-5"	N/A	21'-8"	19'-8"	18'-5"	N/A
	NI-70	22'-6"	20'-10"	19'-11"	N/A	23'-0"	21'-4"	20'-0"	N/A
	NI-80	22'-9"	21'-1"	20'-1"	N/A	23'-3"	21'-7"	20'-5"	N/A
	NI-90x	23'-4"	21'-8"	20'-8"	N/A	23'-10"	22'-2"	21'-2"	N/A
14"	NI-40x	23'-7"	21'-5"	19'-6"	N/A	24'-1"	21'-5"	19'-6"	N/A
	NI-60	24'-0"	22'-3"	21'-0"	N/A	24'-8"	22'-5"	21'-0"	N/A
	NI-70	25'-3"	23'-4"	22'-3"	N/A	25'-10"	24'-0"	22'-9"	N/A
	NI-80	25'-7"	23'-8"	22'-7"	N/A	26'-2"	24'-4"	23'-2"	N/A
	NI-90x	26'-4"	24'-4"	23'-3"	N/A	26'-10"	24'-11"	23'-9"	N/A
16"	NI-60	26'-5"	24'-6"	23'-4"	N/A	27'-2"	24'-10"	23'-4"	N/A
	NI-70	27'-9"	25'-8"	24'-6"	N/A	28'-5"	26'-5"	25'-2"	N/A
	NI-80	28'-2"	26'-1"	24'-10"	N/A	28'-10"	26'-9"	25'-6"	N/A
	NI-90x	29'-0"	26'-10"	25'-7"	N/A	29'-7"	27'-5"	26'-2"	N/A

- Maximum clear span applicable to simple-span residential floor construction with a design live load of 40 psf and dead load of 30 psf. The ultimate limit states are based on the factored loads of 1.50L + 1.25D. The serviceability limit states include the consideration for floor vibration, a live load deflection limit of L/480 and a total load deflection limit of L/240.
- Spans are based on a composite floor with glued-nailed oriented strand board (OSB) sheathing with a minimum thickness of 5/8 inch for a joist spacing of 19.2 inches or less. The composite floor may include 1/2 inch gypsum ceiling and/or one row of blocking at mid-span with strapping. Strapping shall be minimum 1x4 inch strap applied to underside of joists at blocking line or 1/2 inch gypsum ceiling attached to joists.
- Minimum bearing length shall be 1-3/4 inches for the end bearings.
- Bearing stiffeners are not required when I-joists are used with the spans and spacings given in this table, except as required for hangers.
- This span chart is based on uniform loads. For applications with other than uniformly distributed loads, an engineering analysis may be required based on the use of the design properties. Tables are based on Limit States Design per CSA O86-09, NBC 2010, and OBC 2012.
- Joists shall be laterally supported at supports and continuously along the compression edge. Refer to technical documentation for installation guidelines and construction details. Nordic I-joists are listed in CCMC evaluation report 13032-R and APA Product Report PR-L274C.

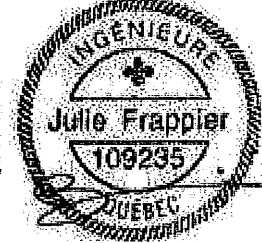
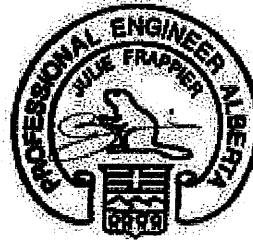

Maximum Floor Spans

Live Load = 40 psf, Dead Load = 30 psf
Simple Spans, L/480 Deflection Limit
3/4" OSB G&N Sheathing

Depth	Series	Bare				1/2" Gypsum Ceiling			
		On Centre Spacing				On Centre Spacing			
		12"	16"	19.2"	24"	12"	16"	19.2"	24"
9-1/2"	NI-20	15'-7"	14'-2"	13'-4"	12'-4"	15'-7"	14'-2"	13'-4"	12'-4"
	NI-40x	17'-0"	16'-0"	15'-1"	13'-11"	17'-5"	16'-1"	15'-1"	13'-11"
	NI-60	17'-2"	16'-2"	15'-5"	14'-3"	17'-6"	16'-5"	15'-5"	14'-3"
	NI-70	18'-0"	16'-11"	16'-3"	15'-6"	18'-5"	17'-3"	16'-7"	15'-6"
	NI-80	18'-3"	17'-1"	16'-5"	15'-9"	18'-8"	17'-5"	16'-9"	15'-10"
11-7/8"	NI-20	17'-10"	16'-10"	16'-0"	14'-10"	18'-6"	17'-1"	16'-0"	14'-10"
	NI-40x	19'-4"	17'-11"	17'-3"	15'-10"	19'-11"	18'-6"	17'-9"	15'-10"
	NI-60	19'-7"	18'-2"	17'-5"	16'-9"	20'-2"	18'-9"	17'-11"	17'-1"
	NI-70	20'-9"	19'-2"	18'-3"	17'-5"	21'-4"	19'-9"	18'-10"	17'-10"
	NI-80	21'-1"	19'-5"	18'-6"	17'-7"	21'-7"	20'-0"	19'-0"	18'-0"
	NI-90x	21'-8"	20'-0"	19'-1"	18'-0"	22'-2"	20'-6"	19'-6"	18'-6"
14"	NI-40x	21'-5"	19'-10"	18'-11"	17'-5"	22'-1"	20'-6"	19'-6"	17'-5"
	NI-60	21'-10"	20'-2"	19'-3"	18'-2"	22'-5"	20'-10"	19'-11"	18'-10"
	NI-70	23'-0"	21'-3"	20'-3"	19'-2"	23'-8"	21'-11"	20'-10"	19'-9"
	NI-80	23'-5"	21'-7"	20'-7"	19'-5"	24'-0"	22'-3"	21'-2"	20'-0"
	NI-90x	24'-1"	22'-3"	21'-2"	20'-0"	24'-8"	22'-10"	21'-9"	20'-7"
16"	NI-60	23'-9"	22'-0"	20'-11"	19'-10"	24'-6"	22'-9"	21'-8"	20'-6"
	NI-70	25'-1"	23'-2"	22'-0"	20'-10"	25'-9"	23'-10"	22'-9"	21'-6"
	NI-80	25'-6"	23'-6"	22'-4"	21'-2"	26'-1"	24'-2"	23'-1"	21'-10"
	NI-90x	26'-4"	24'-3"	23'-1"	21'-10"	26'-11"	24'-11"	23'-8"	22'-5"

Depth	Series	Mid-Span Blocking				Mid-Span Blocking and 1/2" Gypsum Ceiling			
		On Centre Spacing				On Centre Spacing			
		12"	16"	19.2"	24"	12"	16"	19.2"	24"
9-1/2"	NI-20	15'-7"	14'-2"	13'-4"	12'-4"	15'-7"	14'-2"	13'-4"	12'-4"
	NI-40x	17'-9"	16'-1"	15'-1"	13'-11"	17'-9"	16'-1"	15'-1"	13'-11"
	NI-60	18'-1"	16'-5"	15'-5"	14'-3"	18'-1"	16'-5"	15'-5"	14'-3"
	NI-70	19'-10"	17'-11"	16'-9"	15'-6"	19'-10"	17'-11"	16'-9"	15'-6"
	NI-80	20'-2"	18'-3"	17'-1"	15'-10"	20'-2"	18'-3"	17'-1"	15'-10"
11-7/8"	NI-20	18'-10"	17'-1"	16'-0"	14'-10"	18'-10"	17'-1"	16'-0"	14'-10"
	NI-40x	21'-3"	19'-3"	17'-9"	15'-10"	21'-3"	19'-3"	17'-9"	15'-10"
	NI-60	21'-9"	19'-8"	18'-5"	17'-1"	21'-9"	19'-8"	18'-5"	17'-1"
	NI-70	23'-4"	21'-5"	20'-1"	18'-6"	23'-8"	21'-5"	20'-1"	18'-6"
	NI-80	23'-7"	21'-10"	20'-5"	18'-11"	24'-1"	21'-10"	20'-5"	18'-11"
	NI-90x	24'-3"	22'-6"	21'-3"	19'-7"	24'-8"	22'-7"	21'-3"	19'-7"
14"	NI-40x	24'-2"	21'-5"	19'-6"	17'-5"	24'-2"	21'-5"	19'-6"	17'-5"
	NI-60	24'-9"	22'-5"	21'-0"	19'-6"	24'-9"	22'-5"	21'-0"	19'-6"
	NI-70	26'-1"	24'-3"	22'-9"	21'-0"	26'-8"	24'-3"	22'-9"	21'-0"
	NI-80	26'-6"	24'-7"	23'-3"	21'-6"	27'-1"	24'-10"	23'-3"	21'-6"
	NI-90x	27'-3"	25'-4"	24'-1"	22'-4"	27'-9"	25'-10"	24'-3"	22'-4"
16"	NI-60	27'-3"	24'-11"	23'-5"	21'-7"	27'-6"	24'-11"	23'-5"	21'-7"
	NI-70	28'-8"	26'-8"	25'-3"	23'-4"	29'-3"	26'-11"	25'-3"	23'-4"
	NI-80	29'-1"	27'-0"	25'-9"	23'-10"	29'-8"	27'-6"	25'-10"	23'-10"
	NI-90x	29'-11"	27'-10"	26'-6"	24'-10"	30'-6"	28'-5"	26'-11"	24'-10"

- Maximum clear span applicable to simple-span residential floor construction with a design live load of 40 psf and dead load of 30 psf. The ultimate limit states are based on the factored loads of 1.50L + 1.25D. The serviceability limit states include the consideration for floor vibration, a live load deflection limit of L/480 and a total load deflection limit of L/240.
- Spans are based on a composite floor with glued-nailed oriented strand board (OSB) sheathing with a minimum thickness of 3/4 inch for a joist spacing of 24 inches or less. The composite floor may include 1/2 inch gypsum ceiling and/or one row of blocking at mid-span with strapping. Strapping shall be minimum 1x4 inch strap applied to underside of joists at blocking line or 1/2 inch gypsum ceiling attached to joists.
- Minimum bearing length shall be 1-3/4 inches for the end bearings.
- Bearing stiffeners are not required when I-joists are used with the spans and spacings given in this table, except as required for hangers.
- This span chart is based on uniform loads. For applications with other than uniformly distributed loads, an engineering analysis may be required based on the use of the design properties. Tables are based on Limit States Design per CSA O86-09, NBC 2010, and OBC 2012.
- Joists shall be laterally supported at supports and continuously along the compression edge. Refer to technical documentation for installation guidelines and construction details. Nordic I-joists are listed in CCMC evaluation report 13032-R and APA Product Report PR-L274C.

NORDIC

ENGINEERED WOOD



INSTALLATION GUIDE FOR RESIDENTIAL FLOORS

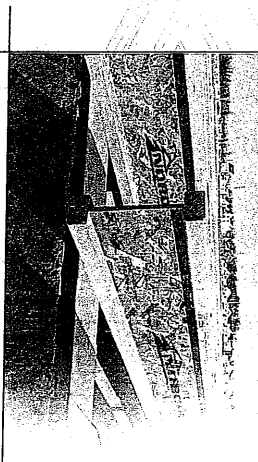
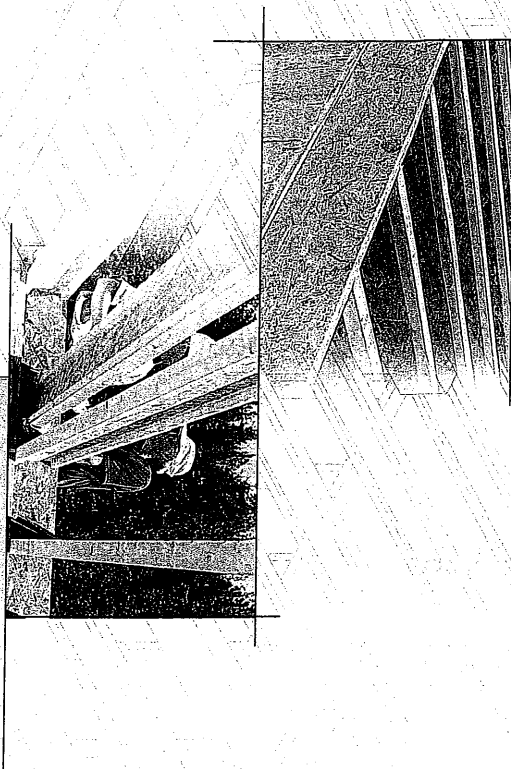

Distributed by:

N-C301 / November 2014

SAFETY AND CONSTRUCTION PRECAUTIONS

WARNING

I-joists are not stable until completely installed, and will not carry any load until fully braced and sheathed.

Avoid Accidents by Following these Important Guidelines:

1. Brace and nail each I-joist as it is installed, using hangers, blocking panels, rim board, and/or cross-bridging at joist ends. When I-joists are applied continuous over interior supports and a load-bearing wall is planned at that location, blocking will be required at the interior support.
2. When the building is completed, the floor sheathing will provide lateral support for the top flanges of the I-joists. Until this sheathing is applied, temporary bracing, often called struts, or temporary sheathing must be applied to prevent I-joist rollover or buckling.



Never stack building materials over unsheathed I-joists. Once sheathed, do not over-stress I-joist with concentrated loads from building materials.

Improper storage or installation, failure to follow applicable building codes, failure to follow span ratings for Nordic I-joists, failure to follow allowable hole sizes and locations, or failure to use web stiffeners when required can result in serious accidents. Follow these installation guidelines carefully.

- Or, sheathing (temporary or permanent) can be nailed to the top flange of the first 4 feet of I-joists at the end of the bay.
- 3. For cantilevered I-joists, brace top and bottom flanges, and brace ends with closure panels, rim board, or cross-bridging.
- 4. Install and fully nail permanent sheathing to each I-joist before placing loads on the floor system. Then, stack building materials over beams or walls only.
- 5. Never install a damaged I-joist.

STORAGE AND HANDLING GUIDELINES

1. Bundle wrap can be slippery when wet. Avoid walking on wrapped bundles.
2. Store, stack, and handle I-joists vertically and level only.
3. Always stack and handle I-joists in the upright position only.
4. Do not store I-joists in direct contact with the ground and/or flatwise.
5. Protect I-joists from weather, and use spacers to separate bundles.
6. Bundled units should be kept intact until time of installation.
7. When handling I-joists with a crane on the job site, take a few simple precautions to prevent damage to the I-joists and injury to your work crew.

- Pick I-joists in bundles as shipped by the supplier.
- Orient the bundles so that the webs of the I-joists are vertical.
- Pick the bundles at the 5th points, using a spreader bar if necessary.

8. Do not handle I-joists in a horizontal orientation.
9. NEVER USE OR TRY TO REPAIR A DAMAGED I-JOIST.

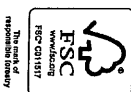
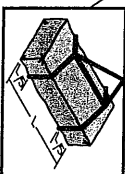
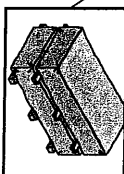
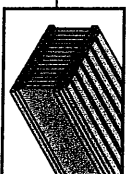

101ST CHANGE

1. Hangers shown illustrate the three most commonly used metal hangers to support I-joists.
2. All nailing must meet the hanger manufacturer's recommendations.
3. Hangers should be selected based on the joist depth, flange width and load capacity based on the maximum spans.
4. Web stiffeners are required when the sides of the hangers do not laterally brace the top flange of the I-joist.

1. Hangers shown illustrate the three most commonly used metal hangers to support joists.
2. All nailing must meet the hanger manufacturer's recommendations.

CCMC EVALUATION REPORT 13032-R

NORDIC I-JOIST SERIES

END BEARING
(Bearing stiffener)

Gap

Tight Joint
No Gap

This diagram shows a cross-section of a bearing assembly. A vertical component, labeled 'END BEARING (Bearing stiffener)', is shown on the right. It has two circular holes. To its left is a horizontal component. The interface between them is labeled 'Tight Joint No Gap' with an arrow pointing to the contact surface. A 'Gap' is indicated between the bearing stiffener and the structure above it.

Chambers Choungmau Ltd. harvests its own trees, which enables Nordic products to adhere to strict quality control procedures throughout the manufacturing process. Every phase of the operation, from forest to the finished product, reflects our commitment to quality.

2015-04-16

INSTALLING NORDIC I-JOISTS

1. Before laying out floor system components, verify that I-joist flange widths match hanger widths. If not, contact your supplier.
2. Except for cutting to length, I-joist flanges should **never** be cut, drilled, or notched.
3. Install I-joists so that top and bottom flanges are within 1/2 inch of true vertical alignment.
4. I-joists must be anchored securely to supports before floor sheathing is attached, and supports for multiple spans must be level.
5. Minimum bearing lengths: 1-3/4 inches for end bearings and 3-1/2 inches for intermediate bearings.
6. When using hangers, seat I-joists firmly in hanger bottoms to minimize settlement.
7. Leave a 1/16-inch gap between the I-joist end and a header.
8. Concentrated loads greater than those that can normally be expected in residential construction should only be applied to the top surface of the top flange. Normal concentrated loads include track lighting fixtures, audio equipment and security cameras. Never suspend unusual or heavy loads from the I-joist's bottom flange. Whenever possible, suspend all concentrated loads from the top of the I-joist. Or, attach the load to blocking that has been securely fastened to the I-joist webs.
9. Never install I-joists where they will be permanently exposed to weather, or where they will remain in direct contact with concrete or masonry.
10. Restrain ends of floor joists to prevent rollover. Use rim board, rim joists or I-joist blocking panels.
11. For I-joists installed over and beneath bearing walls, use full depth blocking panels, rim board, or squash blocks (cripple members) to transfer gravity loads through the floor system to the wall or foundation below.
12. Due to shrinkage, common framing lumber set on edge **may never** be used as blocking or rim boards. I-joist blocking panels or other engineered wood products – such as rim board – must be cut to fit between the I-joists, and an I-joist-compatible depth selected.
13. Provide permanent lateral support of the bottom flange of all I-joists at interior supports of multiple-span joists. Similarly, support the bottom flange of all cantilevered I-joists at the end support next to the cantilever extension. In the completed structure, the gypsum wallboard ceiling provides this lateral support. Until the final finished ceiling is applied, temporary bracing or struts must be used.
14. If square-edge panels are used, edges must be supported between I-joists with 2x4 blocking. Glue panels to blocking to minimize squeaks. Blocking is not required under structural finish flooring, such as wood strip flooring, or if a separate underlayment layer is installed.
15. Nail spacing: Space nails installed to the flange's top face in accordance with the applicable building code requirements or approved building plans.

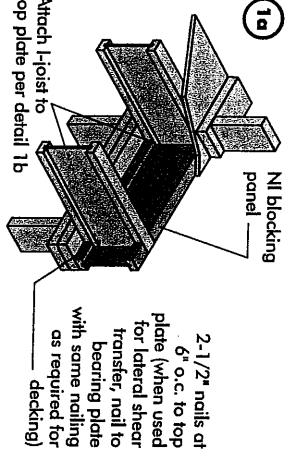
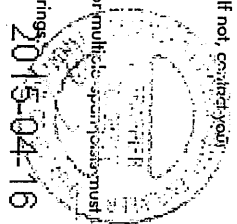

Blocking Panel or Rim Joist	Maximum Factored Uniform Vertical Load* (plf)
N1 Joists	3,300

*The uniform vertical load is limited to a joist depth of 16 inches or less and is based on standard term load duration. It shall not be used in the design of a bending member, such as joist, header, or rafter. For concentrated vertical load transfer, see detail 1d.

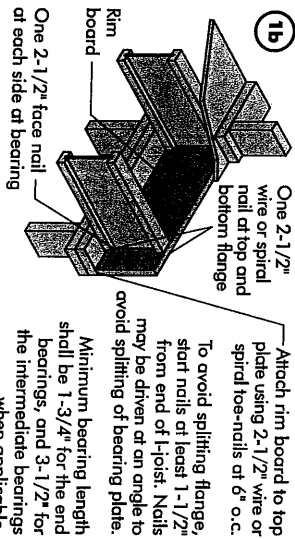

Blocking Panel or Rim Joist	Maximum Factored Uniform Vertical Load* (plf)
1-1/8" Rim Board Plus	8,090

*The uniform vertical load is limited to a rim board depth of 16 inches or less and is based on standard term load duration. It shall not be used in the design of a bending member, such as joist, header, or rafter. For concentrated vertical load transfer, see detail 1d.

FIGURE 1
TYPICAL NORDIC I-JOIST FLOOR FRAMING AND CONSTRUCTION DETAILS

Some framing requirements such as erection bracing and blocking panels have been omitted for clarity.

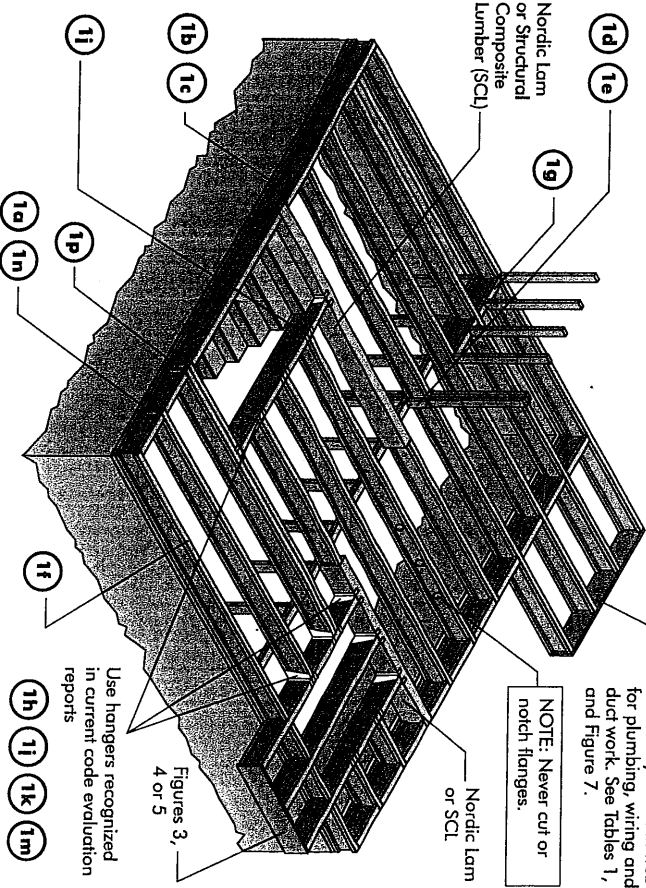

All nails shown in the above details are assumed to be common wire nails unless otherwise noted. 3" (0.122" dia.) common spiral nails may be substituted for 2-1/2" (0.128" dia.) common wire nails. Framing lumber assumed to be Spruce-Pine-Fir No. 2 or better. Individual components not shown to scale for clarity.

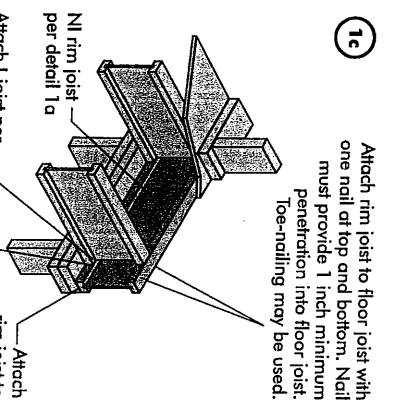

Blocking Panel or Rim Joist	Maximum Factored Uniform Vertical Load* (plf)
N1 rim joist per detail 1a	Minimum 1-3/4" bearing required

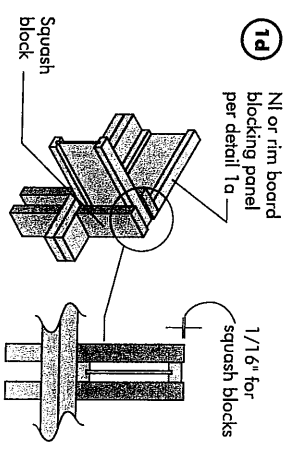

Pair of Squash Blocks	Maximum Factored Vertical per Pair of Squash Blocks (lbs)
2x Lumber	3-1/2" wide 5,500 5-1/2" wide 8,500
1-1/8" Rim Board Plus	4,300 6,600

Provide lateral bracing per detail 1a, 1b, or 1c

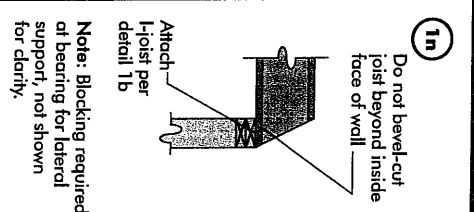
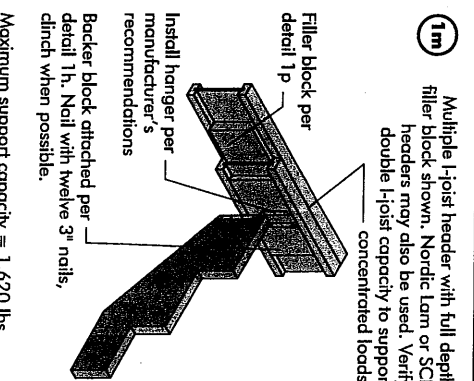
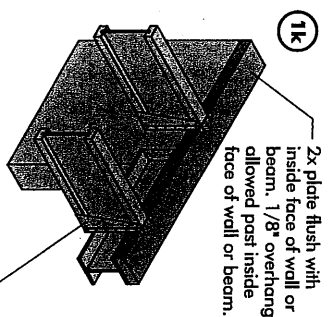
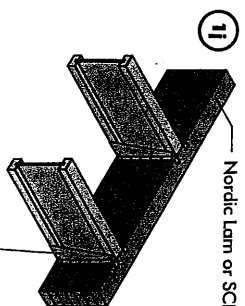
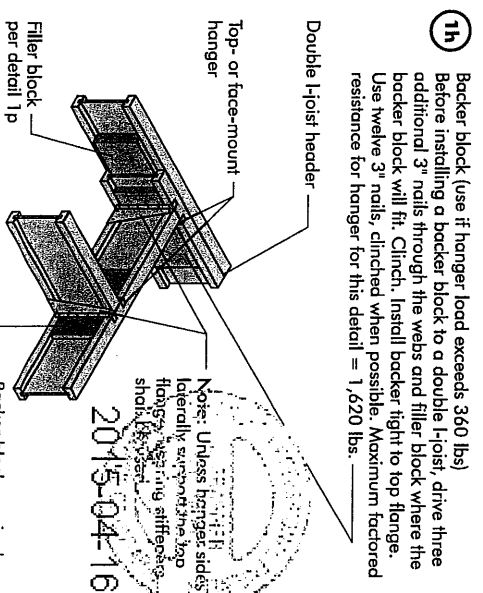
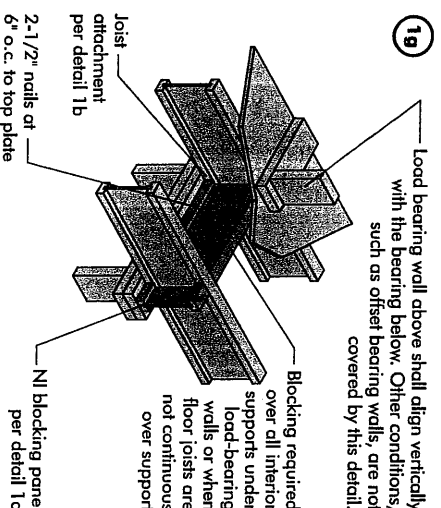
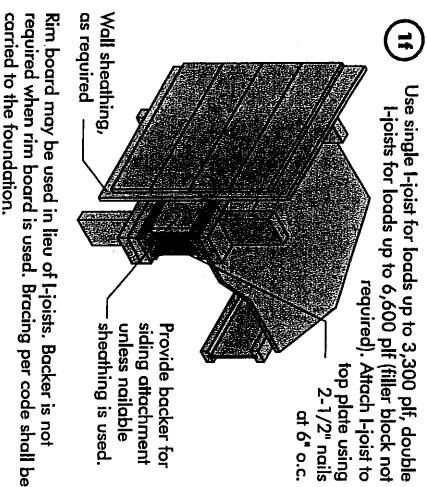
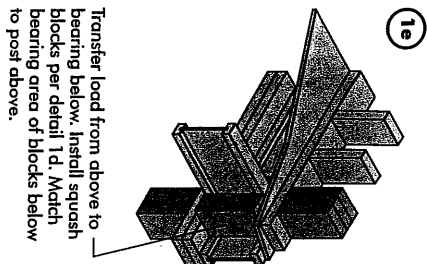

Flange Width	Material Thickness Required*	Minimum Depth**
2-1/2"	1"	5-1/2"
3-1/2"	1-1/2"	7-1/4"

* Minimum grade for backer block material shall be S-P-F No. 2 or better for solid sawn lumber and wood structural panels conforming to CAN/CSA-Q325 or CAN/CSA-Q437 Standard.
 ** For face-mount hangers use net joist depth minus 3-1/4" for joists with 1-1/2" thick flanges. For 2" thick flanges use net depth minus 4-1/4".

BACKER BLOCKS (blocks must be long enough to permit required nailing without splitting)

For hanger capacity see hanger manufacturer's recommendations. Verify double I-joist capacity to support concentrated loads.

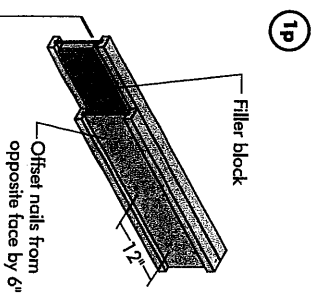

Notes:

1. Support back of I-joist web during nailing to prevent damage to web/flange connection.
2. Leave a 1/8 to 1/4-inch gap between top of filler block and bottom of top I-joist flange.
3. Filler block is required between joists for full length of span.
4. Nail joists together with two rows of 3" nails at 12 inches o.c. (clinched when possible) on each side of the double I-joist. Total of four nails per foot required. If nails can be clinched, only two nails per foot are required.
5. The maximum factored load that may be applied to one side of the double I-joist using this detail is 860 lb/ft. Verify double I-joist capacity.

FILLER BLOCK REQUIREMENTS FOR DOUBLE I-JOIST CONSTRUCTION

Flange Size	Joist Depth	Filler Block Size
2-1/2" x 1-1/2"	9-1/2" x 14" x 16"	2-1/8" x 6" x 10"
2-1/2" x 1-1/2"	11-7/8" x 14" x 16"	2-1/8" x 8" x 10"
3-1/2" x 1-1/2"	11-7/8" x 14" x 16"	3" x 8" x 10"
3-1/2" x 1-1/2"	11-7/8" x 14" x 16"	3" x 12"
3-1/2" x 2"	11-7/8" x 14" x 16"	3" x 7" x 9" x 11"

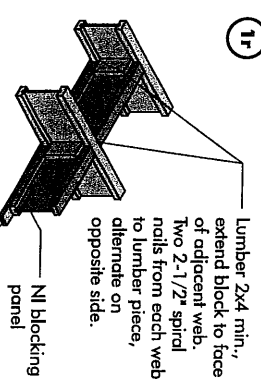

Optional: Minimum 1/4 inch strip applied to underside of joist at blocking line or 1/2 inch minimum gypsum ceiling attached to underside of joists.

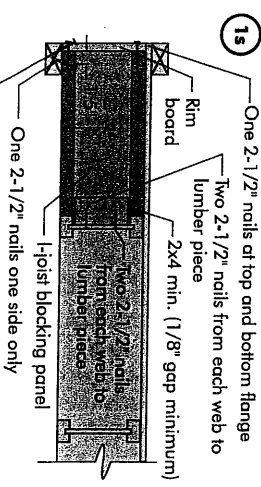

Notes:
 - In some local codes, blocking is prescriptively required in the first joist space (or first and second joist space) next to the starter joist. Where required, see local code requirements for spacing of the blocking.
 - All nails are common spiral in this detail.

WEB HOLES

RULES FOR CUTTING HOLES AND DUCT CHASE OPENINGS:

1. The distance between the inside edge of the support and the centreline of any hole or duct chase opening shall be in compliance with the requirements of Table 1 or 2, respectively.
2. Joist top and bottom flanges must NEVER be cut, notched, or otherwise modified.
3. Whenever possible, field-cut holes should be centred on the middle of the web.
4. The maximum size hole or the maximum depth of a duct chase opening that can be cut into an I-joist web shall equal the clear distance between the flanges of the I-joist minus 1/4 inch. A minimum of 1/8 inch should always be maintained between the top or bottom of the hole or opening and the adjacent I-joist flange.
5. The sides of square holes or longest sides of rectangular holes should not exceed 3/4 of the diameter of the maximum round hole permitted at that location.
6. Where more than one hole is necessary, the distance between adjacent hole edges shall exceed twice the diameter of the largest round hole or twice the size of the largest square hole (or twice the length of the longest side of the longest rectangular hole or duct chase opening) and each hole and duct chase opening shall be sized and located in compliance with the requirements of Tables 1 and 2, respectively.
7. A knockout is **not** considered a hole, may be utilized anywhere it occurs, and may be ignored for purposes of calculating minimum distances between holes and/or duct chase openings.
8. Holes measuring 1-1/2 inches or smaller shall be permitted anywhere in a cantilevered section of a joist. Holes of greater size may be permitted subject to verification.
9. A 1-1/2 inch hole or smaller can be placed anywhere in the web provided that it meets the requirements of rule number 6 above.
10. All holes and duct chase openings shall be cut in a workman-like manner in accordance with the restrictions listed above and as illustrated in Figure 7.
11. Limit three maximum size holes per span, of which one may be a duct chase opening.
12. A group of round holes at approximately the same location shall be permitted if they meet the requirements for a single round hole circumscribed around them.

FIGURE 7
FIELD-CUT HOLE LOCATOR

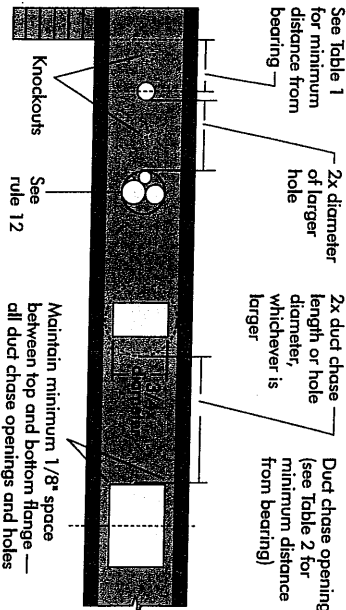

A knockout is **NOT** considered a hole, may be utilized wherever it occurs and may be ignored for purposes of calculating minimum distances between holes.

TABLE 1
LOCATION OF CIRCULAR HOLES IN JOIST WEBS
Simple or Multiple Span for Dead Loads up to 15 psf and Live Loads up to 40 psf

Joist Depth	Joist Series	2	3	4	5	6	6-1/4	7	8	8-5/8	9	10	10-3/4	11	12	12-3/4	Span adjustment Factor
10	10	0.0	0.0	0.0	0.0	0.0	0.0	0.0	0.0	0.0	0.0	0.0	0.0	0.0	0.0	0.0	1.0
12	12	0.0	0.0	0.0	0.0	0.0	0.0	0.0	0.0	0.0	0.0	0.0	0.0	0.0	0.0	0.0	1.0
14	14	0.0	0.0	0.0	0.0	0.0	0.0	0.0	0.0	0.0	0.0	0.0	0.0	0.0	0.0	0.0	1.0
16	16	0.0	0.0	0.0	0.0	0.0	0.0	0.0	0.0	0.0	0.0	0.0	0.0	0.0	0.0	0.0	1.0
18	18	0.0	0.0	0.0	0.0	0.0	0.0	0.0	0.0	0.0	0.0	0.0	0.0	0.0	0.0	0.0	1.0
20	20	0.0	0.0	0.0	0.0	0.0	0.0	0.0	0.0	0.0	0.0	0.0	0.0	0.0	0.0	0.0	1.0
22	22	0.0	0.0	0.0	0.0	0.0	0.0	0.0	0.0	0.0	0.0	0.0	0.0	0.0	0.0	0.0	1.0
24	24	0.0	0.0	0.0	0.0	0.0	0.0	0.0	0.0	0.0	0.0	0.0	0.0	0.0	0.0	0.0	1.0
26	26	0.0	0.0	0.0	0.0	0.0	0.0	0.0	0.0	0.0	0.0	0.0	0.0	0.0	0.0	0.0	1.0
28	28	0.0	0.0	0.0	0.0	0.0	0.0	0.0	0.0	0.0	0.0	0.0	0.0	0.0	0.0	0.0	1.0
30	30	0.0	0.0	0.0	0.0	0.0	0.0	0.0	0.0	0.0	0.0	0.0	0.0	0.0	0.0	0.0	1.0
32	32	0.0	0.0	0.0	0.0	0.0	0.0	0.0	0.0	0.0	0.0	0.0	0.0	0.0	0.0	0.0	1.0
34	34	0.0	0.0	0.0	0.0	0.0	0.0	0.0	0.0	0.0	0.0	0.0	0.0	0.0	0.0	0.0	1.0
36	36	0.0	0.0	0.0	0.0	0.0	0.0	0.0	0.0	0.0	0.0	0.0	0.0	0.0	0.0	0.0	1.0
38	38	0.0	0.0	0.0	0.0	0.0	0.0	0.0	0.0	0.0	0.0	0.0	0.0	0.0	0.0	0.0	1.0
40	40	0.0	0.0	0.0	0.0	0.0	0.0	0.0	0.0	0.0	0.0	0.0	0.0	0.0	0.0	0.0	1.0
42	42	0.0	0.0	0.0	0.0	0.0	0.0	0.0	0.0	0.0	0.0	0.0	0.0	0.0	0.0	0.0	1.0
44	44	0.0	0.0	0.0	0.0	0.0	0.0	0.0	0.0	0.0	0.0	0.0	0.0	0.0	0.0	0.0	1.0
46	46	0.0	0.0	0.0	0.0	0.0	0.0	0.0	0.0	0.0	0.0	0.0	0.0	0.0	0.0	0.0	1.0
48	48	0.0	0.0	0.0	0.0	0.0	0.0	0.0	0.0	0.0	0.0	0.0	0.0	0.0	0.0	0.0	1.0
50	50	0.0	0.0	0.0	0.0	0.0	0.0	0.0	0.0	0.0	0.0	0.0	0.0	0.0	0.0	0.0	1.0
52	52	0.0	0.0	0.0	0.0	0.0	0.0	0.0	0.0	0.0	0.0	0.0	0.0	0.0	0.0	0.0	1.0
54	54	0.0	0.0	0.0	0.0	0.0	0.0	0.0	0.0	0.0	0.0	0.0	0.0	0.0	0.0	0.0	1.0
56	56	0.0	0.0	0.0	0.0	0.0	0.0	0.0	0.0	0.0	0.0	0.0	0.0	0.0	0.0	0.0	1.0
58	58	0.0	0.0	0.0	0.0	0.0	0.0	0.0	0.0	0.0	0.0	0.0	0.0	0.0	0.0	0.0	1.0
60	60	0.0	0.0	0.0	0.0	0.0	0.0	0.0	0.0	0.0	0.0	0.0	0.0	0.0	0.0	0.0	1.0
62	62	0.0	0.0	0.0	0.0	0.0	0.0	0.0	0.0	0.0	0.0	0.0	0.0	0.0	0.0	0.0	1.0
64	64	0.0	0.0	0.0	0.0	0.0	0.0	0.0	0.0	0.0	0.0	0.0	0.0	0.0	0.0	0.0	1.0
66	66	0.0	0.0	0.0	0.0	0.0	0.0	0.0	0.0	0.0	0.0	0.0	0.0	0.0	0.0	0.0	1.0
68	68	0.0	0.0	0.0	0.0	0.0	0.0	0.0	0.0	0.0	0.0	0.0	0.0	0.0	0.0	0.0	1.0
70	70	0.0	0.0	0.0	0.0	0.0	0.0	0.0	0.0	0.0	0.0	0.0	0.0	0.0	0.0	0.0	1.0
72	72	0.0	0.0	0.0	0.0	0.0	0.0	0.0	0.0	0.0	0.0	0.0	0.0	0.0	0.0	0.0	1.0
74	74	0.0	0.0	0.0	0.0	0.0	0.0	0.0	0.0	0.0	0.0	0.0	0.0	0.0	0.0	0.0	1.0
76	76	0.0	0.0	0.0	0.0	0.0	0.0	0.0	0.0	0.0	0.0	0.0	0.0	0.0	0.0	0.0	1.0
78	78	0.0	0.0	0.0	0.0	0.0	0.0	0.0	0.0	0.0	0.0	0.0	0.0	0.0	0.0	0.0	1.0
80	80	0.0	0.0	0.0	0.0	0.0	0.0	0.0	0.0	0.0	0.0	0.0	0.0	0.0	0.0	0.0	1.0
82	82	0.0	0.0	0.0	0.0	0.0	0.0	0.0	0.0	0.0	0.0	0.0	0.0	0.0	0.0	0.0	1.0
84	84	0.0	0.0	0.0	0.0	0.0	0.0	0.0	0.0	0.0	0.0	0.0	0.0	0.0	0.0	0.0	1.0
86	86	0.0	0.0	0.0	0.0	0.0	0.0	0.0	0.0	0.0	0.0	0.0	0.0	0.0	0.0	0.0	1.0
88	88	0.0	0.0	0.0	0.0	0.0	0.0	0.0	0.0	0.0	0.0	0.0	0.0	0.0	0.0	0.0	1.0
90	90	0.0	0.0	0.0	0.0	0.0	0.0	0.0	0.0	0.0	0.0	0.0	0.0	0.0	0.0	0.0	1.0
92	92	0.0	0.0	0.0	0.0	0.0	0.0	0.0	0.0	0.0	0.0	0.0	0.0	0.0	0.0	0.0	1.0
94	94	0.0	0.0	0.0	0.0	0.0	0.0	0.0	0.0	0.0	0.0	0.0	0.0	0.0	0.0	0.0	1.0
96	96	0.0	0.0	0.0	0.0	0.0	0.0	0.0	0.0	0.0	0.0	0.0	0.0	0.0	0.0	0.0	1.0
98	98	0.0	0.0	0.0	0.0	0.0	0.0	0.0	0.0	0.0	0.0	0.0	0.0	0.0	0.0	0.0	1.0
100	100	0.0	0.0	0.0	0.0	0.0	0.0	0.0	0.0	0.0	0.0	0.0	0.0	0.0	0.0	0.0	1.0

1. Above table may be used for I-joist spacing of 24 inches on centre or less.
2. Hole location distance is measured from inside face of supports to centre of hole.
3. Distances in this chart are based on uniformly loaded joists.

OPTIONAL:

The above table is based on the I-joists used at their maximum span. If the I-joists are placed at less than their full maximum span (see Maximum Field Spacing), the minimum distance from the centreline of the hole to the face of any support (D) as given above may be reduced as follows:

$$D_{\text{reduced}} = \frac{L_{\text{actual}}}{L_{\text{SAF}}} \times D$$

Where:

- D_{reduced} = Distance from the inside face of any support to centre of hole, reduced for less-than-maximum span application (ft.). The reduced distance shall not be less than 6 inches from the face of the support to edge of the hole.
 - L_{actual} = The actual measured span distance between the inside faces of supports (ft.).
 - L_{SAF} = Span Adjustment Factor given in this table.
 - D = The minimum distance from the inside face of any support to centre of hole from this table.
- If L_{actual} is greater than 1, use 1 in the above calculation for L_{SAF} .

TABLE 2
DUCT CHASE OPENING SIZES AND LOCATIONS — Simple Span Only

Joist Depth	Joist Series	8	10	12	14	16	18	20	22	24
10	10	4.1	4.5	4.9	5.4	5.8	6.1	6.4	6.7	7.1
12	12	5.3	5.9	6.2	6.7	7.1	7.5	7.8	8.2	8.5
14	14	6.4	7.1	7.4	8.0	8.4	8.8	9.1	9.5	9.9
16	16	7.5	8.3	8.6	9.3	9.7	10.1	10.4	10.8	11.2
18	18	8.6	9.5	9.9	10.7	11.1	11.5	11.9	12.3	12.7
20	20	9.7	10.7	11.1	12.0	12.4	12.8	13.2	13.6	14.0
22	22	10.8	11.9	12.3	13.3	13.7	14.1	14.5	14.9	15.3
24	24	11.9	13.1	13.5	14.6	15.0	15.4	15.8	16.2	16.6
26	26	13.0	14.3	14.7	15.9	16.3	16.7	17.1	17.5	17.9
28	28	14.1	15.5	15.9	17.2	17.6	18.0	18.4	18.8	19.2
30	30	15.2	16.7	17.1	18.5	18.9	19.3	19.7	20.1	20.5
32	32	16.3	17.9	18.3	19.8	20.2	20.6	21.0	21.4	21.8
34	34	17.4	19.1	19.5	21.1	21.5	21.9	22.3	22.7	23.1
36	36	18.5	20.3	20.7	22.4	22.8	23.2	23.6	24.0	24.4
38	38	19.6	21.5	21.9	23.7	24.1	24.5	24.9	25.3	25.7
40	40	20.7	22.7	23.1	25.0	25.4	25.8	26.2	26.6	27.0
42	42	21.8	23.9	24.3	26.3	26.7	27.1	27.5	27.9	28.3
44	44	22.9	25.1	25.5	27.6	28.0	28.4	28.8	29.2	29.6
46	46	24.0	26.3	26.7	29.0	29.4	29.8	30.2	30.6	31.0
48	48	25.1	27.5	27.9	30.4	30.8	31.2	31.6	32.0	32.4
50	50	26.2	28.7	29.1	31.8	32.2	32.6	33.0	33.4	33.8
52	52	27.3	29.9	30.3	33.2	33.6	34.0	34.4	34.8	35.2
54	54	28.4	31.1	31.5	34.6	35.0	35.4	35.8	36.2	36.6
56	56	29.5	32.3	32.7	36.0	36.4	36.8	37.2	37.6	38.0
58	58	30.6	33.5	33.9	37.4	37.8	38.2	38.6	39.0	39.4
60	60	31.7	34.7	35.1	38.8	39.2	39.6	40.0	40.4	40.8
62	62	32.8	35.9	36.3	40.2	40.6	41.0	41.4	41.8	42.2
64	64	33.9	37.1	37.5	41.6	42.0	42.4	42.8	43.2	43.6
66	66	35.0	38.3	38.7	43.0	43.4	43.8	44.2	44.6	45.0
68	68	36.1	39.5	39.9	44.4	44.8	45.2	45.6	46.0	46.4
70	70	37.2	40.7	41.1	45.8	46.2	46.6	47.0	47.4	47.8
72	72	38.3	41.9	42.3	47.2	47.6	48.0	48.4	48.8	49.2
74	74	39.4	43.1	43.5	48.6	49.0	49.4	49.8	50.2	50.6
76	76	40.5	44.3	44.7	50.0	50.4	50.8	51.2	51.6	52.0
78	78	41.6	45.5	45.9	51.4	51.8	52.2	52.6	53.0	53.4
80	80	42.7	46.7	47.1	52.8	53.2	53.6	54.0	54.4	54.8

BRICK CANTILEVER DETAILS FOR VERTICAL BUILDING OFFSET (CONCENTRATED WALL LOAD)

5a SHEATHING REINFORCEMENT

Provide full depth blocking between joists over support (not shown)

Note: Canadian softwood plywood sheathing or equivalent (minimum thickness 3/4") required on sides of joist. Depth shall match the full height of the joist. Nail with 2-1/2" nails at 6" o.c., top and bottom flange. Install with face grain horizontal. Attach I-joist to plate at all supports per detail 1b. Verify reinforced I-joist capacity.

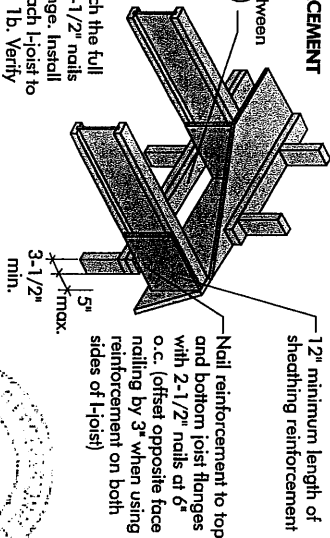

5b SET-BACK DETAIL

Rim board or wood structural panel closure (3/4" minimum thickness), attach per detail 1b.

Notes:
- Provide full depth blocking between joists over support (not shown for clarity)
- Attach I-joist to plate at all supports per detail 1b.
- 3-1/2" minimum I-joist bearing required.

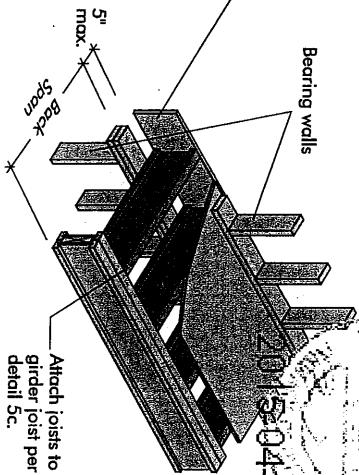

5c SET-BACK CONNECTION

Vertical solid sawn blocks (2x6 S-P-F No. 2 or better) nailed through joist web and web of girder using 2-1/2" nails.

Alternate for opposite side.

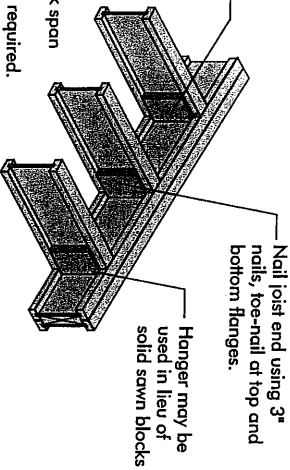

Notes:
- Verify girder joist capacity if the back span exceeds the joist spacing.
- Attach double I-joist per detail 1p, if required.

FIGURE 5 (continued)

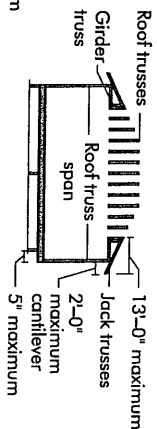
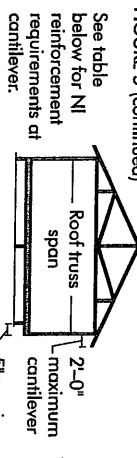

For hip roofs with the jack trusses running parallel to the cantilevered floor joists, the I-joist reinforcement requirements for a span of 26 ft. shall be permitted to be used.

BRICK CANTILEVER REINFORCEMENT METHODS ALLOWED

JOIST DEPTH (in.)	ROOF TRUSS SPAN (ft)	ROOF LOADING (UNFACTORED)				JOIST SPACING (in.)			
		LL = 30 psf, DL = 15 psf	LL = 40 psf, DL = 15 psf	LL = 50 psf, DL = 15 psf	LL = 60 psf, DL = 15 psf	12	16	19.2	24
12	12	X	X	X	X	X	X	X	X
12	16	X	X	X	X	X	X	X	X
12	19.2	X	X	X	X	X	X	X	X
12	24	X	X	X	X	X	X	X	X
16	12	X	X	X	X	X	X	X	X
16	16	X	X	X	X	X	X	X	X
16	19.2	X	X	X	X	X	X	X	X
16	24	X	X	X	X	X	X	X	X
20	12	X	X	X	X	X	X	X	X
20	16	X	X	X	X	X	X	X	X
20	19.2	X	X	X	X	X	X	X	X
20	24	X	X	X	X	X	X	X	X
24	12	X	X	X	X	X	X	X	X
24	16	X	X	X	X	X	X	X	X
24	19.2	X	X	X	X	X	X	X	X
24	24	X	X	X	X	X	X	X	X
30	12	X	X	X	X	X	X	X	X
30	16	X	X	X	X	X	X	X	X
30	19.2	X	X	X	X	X	X	X	X
30	24	X	X	X	X	X	X	X	X
36	12	X	X	X	X	X	X	X	X
36	16	X	X	X	X	X	X	X	X
36	19.2	X	X	X	X	X	X	X	X
36	24	X	X	X	X	X	X	X	X
40	12	X	X	X	X	X	X	X	X
40	16	X	X	X	X	X	X	X	X
40	19.2	X	X	X	X	X	X	X	X
40	24	X	X	X	X	X	X	X	X

1. N = No reinforcement required.
1 = NI reinforced with 3/4" wood structural panel on one side only.
2 = NI reinforced with 3/4" wood structural panel on both sides, or double I-joist.
X = Try a deeper joist or closer spacing.
2. Maximum design load shall be: 15 psf roof dead load, 55 psf floor total load, and 80 psf wall load. Wall load is based on 3'-0" maximum width window or door openings.
3. For larger openings, or multiple 3'-0" with openings spaced less than 6'-0" o.c., additional joists beneath the opening's cripple studs may be required.
3. Table applies to joists 12" to 24" o.c. that meet the floor span requirements for a design live load of 40 psf and dead load of 15 psf, and a live load deflection limit of L/480. Use 12" o.c. requirements for lesser spacing.
4. For conventional roof construction using a ridge beam, the Roof Truss Span column above is equivalent to the distance between the supporting wall and the ridge beam. When the roof is framed using a ridge beam, the Roof Truss Span is equivalent to the distance between the supporting walls as if a truss is used.
5. Cantilevered joists supporting girder trusses or roof beams may require additional reinforcing.

INSTALLING THE GLUED FLOOR SYSTEM

1. Wipe any mud, dirt, water, or ice from I-joist flanges before gluing.
2. Snap a chalk line across the I-joists four feet in from the wall for panel edge alignment and as a boundary for spreading glue.
3. Spread only enough glue to lay one or two panels at a time, or follow specific recommendations from the glue manufacturer.
4. Lay the first panel with tongue side to the wall, and nail in place. This protects the tongue of the next panel from damage when topped into place with a block and sledgehammer.
5. Apply a continuous line of glue (about 1/4-inch diameter) to the top flange of a single I-joist. Apply glue in a winding pattern on wide areas, such as with double I-joists.
6. Apply two lines of glue on I-joists where panel ends butt to assure proper gluing of each end.
7. After the first row of panels is in place, spread glue in the groove of one or two panels at a time before laying the next row. Glue line may be continuous or spaced, but avoid squeeze-out by applying a thinner line (1/8 inch) than used on I-joist flanges.
8. Top the second row of panels into place, using a block to protect groove edges.
9. Stagger end joints in each succeeding row of panels. A 1/8-inch space between all end joints and 1/8-inch at all edges, including T&G edges, is recommended. (Use a spacer tool or an 2-1/2" common nail to assure accurate and consistent spacing.)

10. Complete all nailing of each panel before glue sets. Check the manufacturer's recommendations for cure time. (Warm weather accelerates glue setting.) Use 2" ring- or screw-shank nails for panels 3/4-inch thick or less, and 2-1/2" ring- or screw-shank nails for thicker panels. Space nails per the table below. Closer nail spacing may be required by some codes, or for diaphragm construction. The finished deck can be walked on right away and will carry construction loads without damage to the glue bond.

FASTENERS FOR SHEATHING AND SUBFLOORING(1)

Maximum Joist Spacing (in.)	Minimum Panel Thickness (in.)	Common Wire or Spiral Nails	Nail Size and Type	Staples	Maximum Spacing of Fasteners
16	5/8	2"	1-3/4"	2"	6"
20	5/8	2"	1-3/4"	2"	6"
24	5/4	2"	1-3/4"	2"	6"

1. Fasteners of sheathing and subflooring shall conform to the above table.
2. Staples shall not be less than 1/16-inch in diameter or thickness, with not less than a 3/8-inch crown driven with the crown parallel to framing.
3. Flooring screws shall not be less than 1/8-inch in diameter.
4. Special conditions may impose heavy traffic and concentrated loads that require construction in excess of the minimums shown.
5. Use only adhesives conforming to CAN/CGSB-71.26 Standard, Adhesives for Field-Gluing Plywood to Lumber Framing for Floor System, applied in accordance with the manufacturer's recommendations. If OSB panels with sealed surfaces and edges are to be used, use only solvent-based glues, check with panel manufacturer.

Ref.: NRC-CNRC, National Building Code of Canada 2010, Table 9.23.3.5.

IMPORTANT NOTE:

Floor sheathing must be field glued to the I-joist flanges in order to achieve the maximum spans shown in this document. If sheathing is nailed only, I-joist spans must be verified with your local distributor.

RIM BOARD INSTALLATION DETAILS

8a ATTACHMENT DETAILS WHERE RIM BOARDS ABUT

Rim board Joint Between Floor Joists

2-1/2" nails at 6" o.c. (typical)

(1) 2-1/2" nail top and bottom (typical)

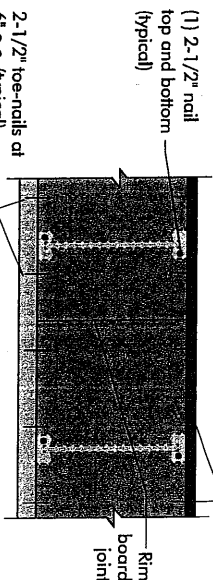

Rim board Joint at Corner

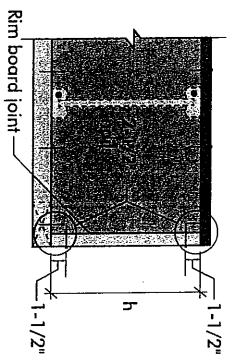

8b TOE-NAIL CONNECTION AT RIM BOARD

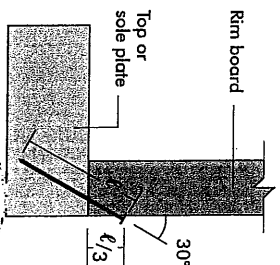

8c 2X LEDGER TO RIM BOARD ATTACHMENT DETAIL

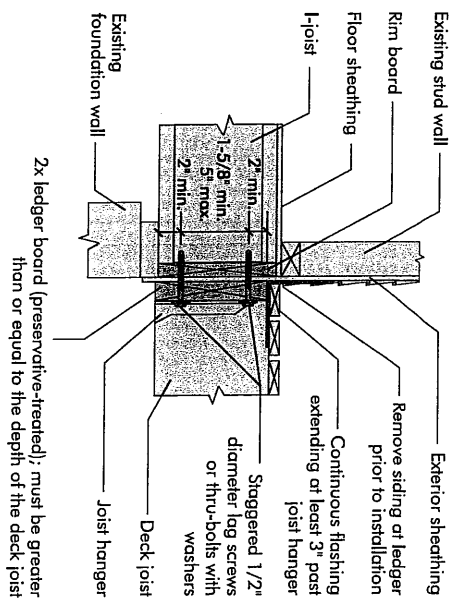

2015-04-16

PRODUCT WARRANTY

Champion's Challenging guarantees that, in accordance with our specifications, Nordic products are free from manufacturing defects in material and workmanship.

Furthermore, Champion's Challenging warrants that our products, when utilized in accordance with our handling and installation instructions, will meet or exceed our specifications for the lifetime of the structure.

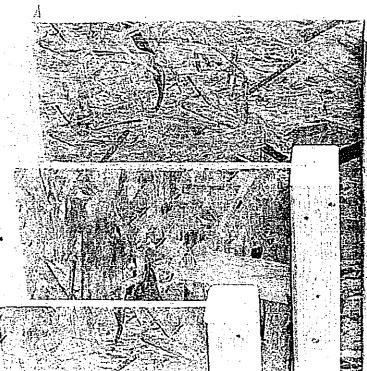

MICRO CITY ENGINEERING SERVICES INC.

TEL: (519) 287 - 2242

R.R. #1, P.O. BOX 61, GLENCOE, ONTARIO, N0L 1M0

LVL HEADER AND CONVENTIONAL LUMBER NAILING DETAILS		
DETAIL NUMBER	NUMBER OF ROWS	SPACING (INCHES o/c) "d"
A	2	12
B	2	8
C	2	6
D	2	4
1A	3	12
1B	3	8
1C	3	6
1D	3	4
2A	4	12
2B	4	8
2C	4	6
2D	4	4
3A	5	12
3B	5	8
3C	5	6
3D	5	4
4A	6	12
4B	6	8
4C	6	6
4D	6	4

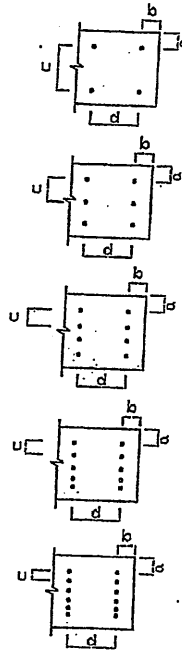

NOTES:

- (1) MINIMUM LUMBER EDGE DISTANCE "a" = 1"
- (2) MINIMUM LUMBER END DISTANCE "b" = 2"
- (3) MINIMUM NAIL ROW SPACING "c" = 2"
- (4) STAGGER NAILS "d/2" BETWEEN PLYS FOR MULTI-PLY MEMBERS (3 PLY OR MORE)
- (5) ALL NAILS ARE 3-1/2" ARDOX SPIRAL NAILS
- (6) DO **NOT** USE AIR-DRIVEN NAILS



DWG NO TAMN1001.14

STRUCTURAL

COMPONENT ONLY

TO BE USED ONLY
WITH BEAM CALCS
BEARING THE
STAMP BELOW

PROVIDE NAILING
DETAIL N° X SEE
DWG #TAMN1001-14