



CONSTRUCTION SUMMARY

87N Right - 1 - The Sonoma 2 (SD25-2) Elev C

Extras at Time of Sale

Note:

CABINETRY - KITCHEN CABINETS

Inv.206	1 - KITCHEN -UPGRADE 1 - DEEP FRIDGE UPPER WITH GABLES
Line1826	Note:
17Apr21 / 19Apr21	
Inv.206	1 - KITCHEN CABINETS - UPGRADE 1
Line1827	Note:
17Apr21 / 19Apr21	

CONSTRUCTION

Inv.96	1 - MAN DOOR - GRAGE DOOR ROUGH IN - IN CASE GRADE DOES NOT PERMIT.
Line660	Note: GRADE DOES NOT PERMIT - ROUGH IN ONLY - NO DOOR PROVIDED
30Jan21 / 10Feb21	
Inv.96	1 - 8 FOOT DOORS AND ARCHWAYS - THROUGH OUT MAIN FLOOR.
Line662	Note: DUE TO CONSTRUCTION SPECIFIC -TO INCREASE BASEMENT DOOR MIGHT NOT BE POSSIBLE
30Jan21 / 10Feb21	

HARDWOOD FLOORING

Inv.206	1 - HARDWOOD FLOORING - UPPER HALLWAY - UPGRADE 1
Line1824	Note:
17Apr21 / 19Apr21	
Inv.556	1 - HARDWOOD FLOORING - DINING ROOM - (STD)
Line4153	Note:
19Oct21 / 21Oct21	
Inv.556	1 - HARDWOOD FLOORING - FAMILY ROOM - (STD)
Line4154	Note:
19Oct21 / 21Oct21	

HEATING AND AIR CONDITIONING

Inv.96	1 - HEATING AND AIR CONDITIONING - ROUGH IN GAS LINE - PER APPLIANCE - STOVE
Line669	Note:
30Jan21 / 10Feb21	

PAINT AND STAIN

Inv.206	1 - PAINT AND STAIN - STANDARD STAIRCASE - STAIN STAIRCASE TO MATCH
Line1825	Note:
17Apr21 / 19Apr21	

PLUMBING

Inv.96	1 - PLUMBING - WATERLINE FOR ICE MAKER HOOK UP - INCLUDES VALVE- FRIDGE
Line665	Note:
30Jan21 / 10Feb21	

TILES



CONSTRUCTION SUMMARY

87N Right - 1 - The Sonoma 2 (SD25-2) Elev C

Inv.206	1 - TILES - UPGRADE 3 - KITCHEN AND BREAKFAST
Line1820	Note:
17Apr21 / 19Apr21	
Inv.206	1 - TILES - UPGRADE 3 - ENTRY
Line1821	Note:
17Apr21 / 19Apr21	
Inv.206	1 - TILES - UPGRADE 3 - POWDER ROOM
Line1822	Note:
17Apr21 / 19Apr21	



INTERIOR COLOUR SCHEME

Purchaser:

SANIHA NAZISH BHATTI

Property:

87N Right

Telephone Res. / Bus:

/

Project:

Bradford East Developments Inc.

Decor Advisor:

Inna Semikolenniha

Model and Elevation:

The Sonoma 2 (SD25-2) Elev C

Lock Date:

26-Jul-21

17-Apr-21

Plan #:

51M-1137

Layout Changes:

☐ Yes ☒ No

Sketch Attached:

☒ Yes ☐ No

Exterior Colour Scheme:

1. Kitchen and Vanities

	Style and Colour	Hardware
Kitchen / Breakfast	SHAKER ONTARIO WHITE (UP1)	HC-07
Laundry Room	3/4 FLAT ASH WHITE (STD)	HC-09
Powder Room	N/A	N/A
Master Ensuite Bathroom	3/4 FLAT ASH WHITE (STD)	HC-09
BATH	3/4 FLAT ASH WHITE (STD)	HC-09

Comment

DEEP FRIDGE GABLE

2. Counter Top

	Counter	Edge
Kitchen / Breakfast	CEMENT GREY QUARTZ (STD)	
Laundry Room	CALCUTTA MARBLE-4925K-07 (STD)	
Powder Room	N/A	
Master Ensuite Bathroom	8830-58- ELEMENTAL CONCRETE MATT(STD)	
BATH	8830-58- ELEMENTAL CONCRETE MATT(STD)	

Comment

3. Ceramic Flooring

	Selection	Threshold
Entrance Vestibule	MAYFAIR STELLA ARGENTO POR- 24X24-69-913-(UP3)	
Main Hall	HARDWOOD	
Kitchen / Breakfast	MAYFAIR STELLA ARGENTO POR- 24X24-69-913-(UP3)	
Laundry Room	DAVENPORT ICE 12X24 - 69-399 - **REVISED	
Powder Room	MAYFAIR STELLA ARGENTO POR- 24X24-69-913-(UP3)	
Master Ensuite Bathroom	DAVENPORT ICE 12X24 - 69-399 - **REVISED	
BATH	DAVENPORT ICE 12X24 - 69-399 - **REVISED	

Comment



INTERIOR COLOUR SCHEME

Purchaser:

SANIHA NAZISH BHATTI

Property: 87N Right

Telephone Res. / Bus: /

Project: Bradford East Developments Inc.

Decor Advisor: Inna Semikolenniha

Model and Elevation: The Sonoma 2 (SD25-2) Elev C

Lock Date: 26-Jul-21

17-Apr-21

Plan #: 51M-1137

4. Ceramic Wall Tile

	Selection	Describe
Master Ensuite Bathroom		
Tub Deck Wall	DAVENPORT ICE 12X24 - 69-399 - **REVISED	
Tub Deck	DAVENPORT ICE 12X24 - 69-399 - **REVISED	
Tub Deck Skirt	DAVENPORT ICE 12X24 - 69-399 - **REVISED	
Shower Stall	DAVENPORT ICE 12X24 - 69-399 - **REVISED	
BATH	DAVENPORT ICE 12X24 - 69-399 - **REVISED	
Kitchen Backsplash		

Delete all Ceramic Accessories (Paper Holder;Towel Bar; Soap Dishes) ☐ Yes ☒ No

Comment

\*\* Refer to Construction Summary - STANDARD GROUT THROUGHOUT UNLESS SPECIFIED

5. Carpeting

Main Hall	HARDWOOD	
Living Room	N/A	
Dining Room	HARDWOOD	
Family Room	HARDWOOD	
Den / Library / Study	N/A	
Basement Landing(If Applies)	N/A	
Lower Landing (If Applies)	HARDWOOD	
Upper Landing	HARDWOOD	
Upper Hall	HARDWOOD	
Master Bedroom	MOHAWK - OPENING NIGHT - # 20 *** REVISED	
Bedroom #2	MOHAWK - OPENING NIGHT - # 20 *** REVISED	
Bedroom #3	MOHAWK - OPENING NIGHT - # 20 *** REVISED	
Bedroom #4	N/A	
Bedroom #5	N/A	
Underpad	Type	Area
	STD	BEDROOMS
Carpet on Stairs	Capped	Runner - *Upgrade
	N/A	N/A
Comment		
** Refer to Construction Summary		



INTERIOR COLOUR SCHEME

Purchaser:

Telephone Res. / Bus:

Decor Advisor:

Lock Date:

SANIHA NAZISH BHATTI

/

Inna Semikolenniha

26-Jul-21

Property: 87N Right

Project: Bradford East Developments Inc.

Model and Elevation: The Sonoma 2 (SD25-2) Elev C

17-Apr-21

Plan #:

51M-1137

6. Hardwood

Kitchen	TILE
Main Hall	PIONEERED SOLID WIRE BRUSHED-SELECT V- URETHANE OIL-RED OAK 3 1/4" TITAN(STD)
Living Room	N/A
Dining Room	PIONEERED SOLID WIRE BRUSHED-SELECT V- URETHANE OIL-RED OAK 3 1/4" TITAN(STD)
Family Room	PIONEERED SOLID WIRE BRUSHED-SELECT V- URETHANE OIL-RED OAK 3 1/4" TITAN(STD)
Den / Library / Study	N/A
Basement Landing(If Applies)	N/A
Lower Landing (If Applies)	PIONEERED SOLID WIRE BRUSHED-SELECT V- URETHANE OIL-RED OAK 3 1/4" TITAN(STD)
Upper Landing	PIONEERED SOLID WIRE BRUSHED-SELECT V- URETHANE OIL-RED OAK 3 1/4" TITAN(STD)
Upper Hall	PIONEERED SOLID WIRE BRUSHED-SELECT V- URETHANE OIL-RED OAK 3 1/4" TITAN(STD)
Master Bedroom	CARPET
Bedroom #2	CARPET
Bedroom #3	CARPET
Bedroom #4	N/A
Bedroom #5	N/A

Comment

7. Plumbing Fixtures

Powder Room	STD
Master Ensuite Bathroom	STD
BATH	STD
LAUNDRY	STD

Waterline for Fridge ☒ Yes ☐ No

Comment

\*\* Refer to Construction Summary



INTERIOR COLOUR SCHEME

Purchaser:

SANIHA NAZISH BHATTI

Property: 87N Right

Telephone Res. / Bus:

/

Project: Bradford East Developments Inc.

Decor Advisor:

Inna Semikolenniha

Model and Elevation: The Sonoma 2 (SD25-2) Elev C

Lock Date:

26-Jul-21

17-Apr-21

Plan #: 51M-1137

8. Trim Carpentry

Interior Doors

STD

Front Door Glass Inserts

STD

Door Handles

BLACK

Interior Trim

STD

Comment

\*\* Refer to Construction Summary  
INTERIOR / EXTERIOR HANDLES - BLACK

9. Electrical

Plugs and Switches

☒ White

STANDARD WHITE DECOR

Hood Fan

STD

Custom Fan Insert

Appliances

Built in Cooktop

☐ Yes ☒ No

Built in Oven

☐ Yes ☒ No

Gas Stove

☒ Yes ☐ No

Microwave

☐ Yes ☐ OTR ☒ No

Comment

\*\* Refer to Construction Summary

10. Railings and Pickets

Railing Type

OAK(STD)

Colour

STAIN COLOUR TO MATCH HARDWOOD

SpindleType

OAK

Colour

STAIN COLOUR TO MATCH HARDWOOD

Stringer / Riser

STAIN COLOUR TO MATCH HARDWOOD

Treads

STAIN COLOUR TO MATCH HARDWOOD

Comment

Oak Stairs

☒ Yes ☐ No

\*\* Refer to Construction Summary  
STAIN STAIRCASE TO MATCH HARDWOOD- PIONEERED SOLID WIRE BRUSHED-SELECT V- URETHANE OIL-RED  
OAK 3 1/4" TITAN(STD)

Initial:\_\_\_\_\_



INTERIOR COLOUR SCHEME

Purchaser:

SANIHA NAZISH BHATTI

Property: 87N Right

Telephone Res. / Bus:

/

Project: Bradford East Developments Inc.

Decor Advisor:

Inna Semikolenniha

Model and Elevation: The Sonoma 2 (SD25-2) Elev C

Lock Date:

26-Jul-21

17-Apr-21

Plan #: 51M-1137

11. Crown Mouldings

Entrance Vestibule	NONE		Kitchen/Breakfast	NONE	
Main Hall	NONE		Den/Library	NONE	
Living Room	NONE		Lower Landing	NONE	
Dining Room	NONE				
Family Room	NONE				

Comment

\*\* Refer to Construction Summary

12. Wall Paint

Main Floor	COOL WHITE
Second Floor	COOL WHITE

Smooth Ceilings First Floor

Yes

●

 No

Comment

\*\* Refer to Construction Summary

13. Fireplace

	<div>Living Room</div> <div>PurchasedAs Per Plan N/A</div> <div><div></div><div></div><div>●</div></div>	<div>Family Room</div> <div>PurchasedAs Per Plan N/A</div> <div><div></div><div>●</div><div></div></div>	<div>Other Room - Specify</div> <div>PurchasedAs Per Plan N/A</div> <div><div></div><div></div><div>●</div></div>
--	--	--	---

Fireplace Type		GAS	
Mantle Type		M7 SQUARE	
Colour / Stain		PAINTED WHITE	
Surround		WHITE QUARTZ	
Hearth		NONE	

Comment

\*\* Refer to Construction Summary



INTERIOR COLOUR SCHEME

Purchaser:

Telephone Res. / Bus:

Decor Advisor:

Lock Date:

SANIHA NAZISH BHATTI

/

Inna Semikolenniha

26-Jul-21

Property: 87N Right

Project: Bradford East Developments Inc.

Model and Elevation: The Sonoma 2 (SD25-2) Elev C

17-Apr-21

Plan #:

51M-1137

14. Heating and Air Conditioning

Air Conditioning

Gas Provisions Dryer

Comment

Gas Provisions Stove

Gas Provisions Barbecue

\*\* Refer to Construction Summary

15. General Comments

\*\* Refer to Construction Summary

Disclaimers and Notes

- Purchaser  
Initials

1) Colours of all materials are as close as possible to builder's selection, but not necessarily identical due to variances in manufacturing.

2) Any extras listed above are null and void unless accompanied by a separate invoice/amendment. Said invoice must be paid in full.

3) The Purchaser acknowledges that after Interior Colour Selection form is signed and dated, a \$250 admin fee will be applicable for changes, deletions or alterations other than re-selection due to unavailability.

4) The Purchaser acknowledges reading and accepting the "Bayview Wellington Homes Decor Centre Disclaimers" form. This document contains other miscellaneous disclaimers.

*This Interior Colour Selection is final and approved by:*

Signature: \_\_\_\_\_ Date: \_\_\_\_\_





INTERIOR COLOUR SCHEME

<b>Purchaser:</b>	SANIHA NAZISH BHATTI	<b>Property:</b>	87N Right
<b>Telephone Res. / Bus:</b>	/	<b>Project:</b>	Bradford East Developments Inc.
<b>Decor Advisor:</b>	Inna Semikolenniha	<b>Model and Elevation:</b>	The Sonoma 2 (SD25-2) Elev C
<b>Lock Date:</b>	26-Jul-21	17-Apr-21	<b>Plan #:</b> 51M-1137

## The Sonoma 2

ELEVATION A - 1895 SQ.FT.

ELEVATION B - 1893 SQ.FT.

ELEVATION C - 1904 SQ.FT. - 87 Right

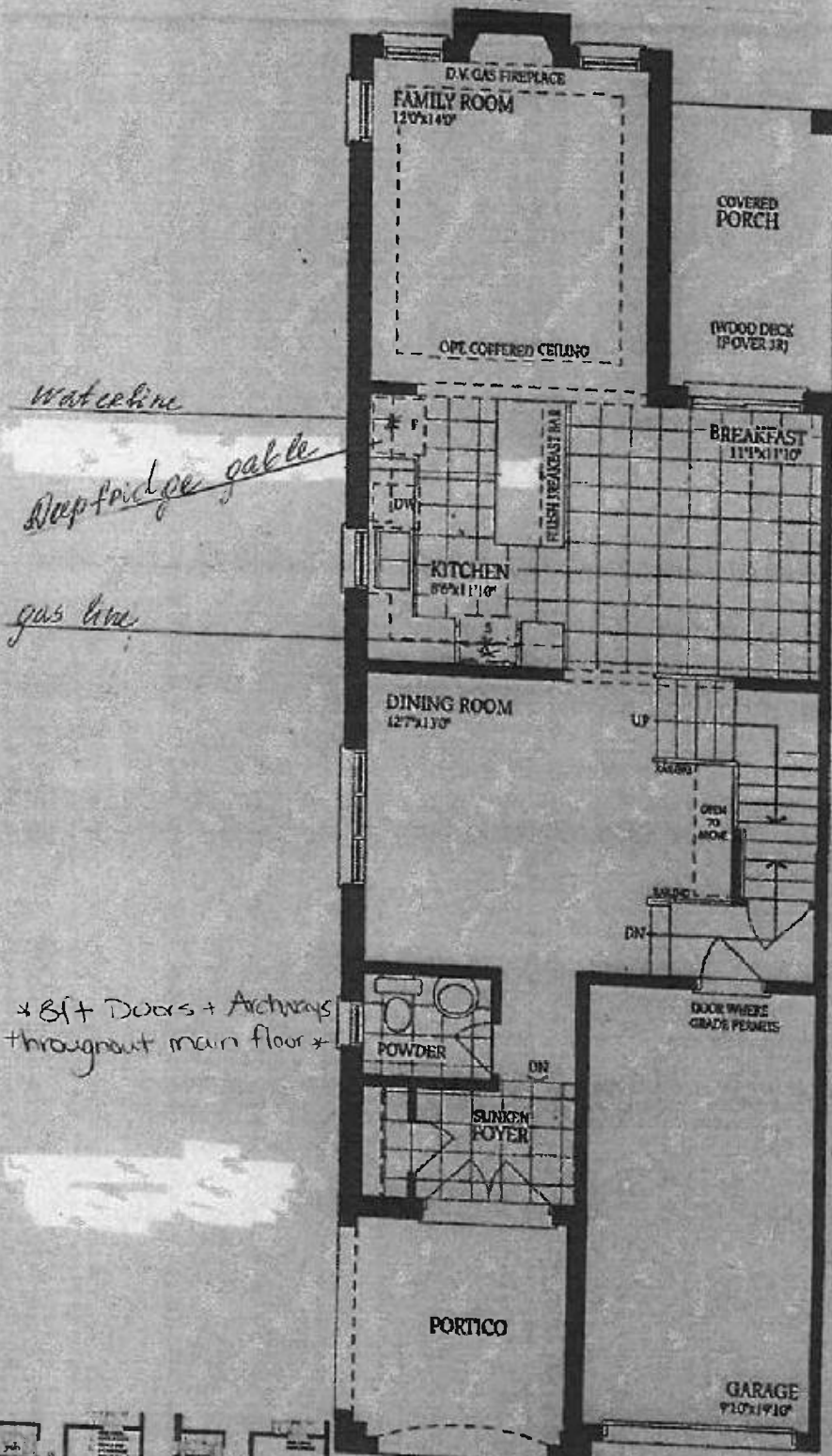

Ground Floor - Elevation A



Ground Floor - Elevation B



Ground Floor - Elevation C & C-Mod

SB

DS

## The Sonoma 2

ELEVATION A - 1895 SQ.FT.

ELEVATION B - 1893 SQ.FT.

ELEVATION C - 1904 SQ.FT. *87 Right*

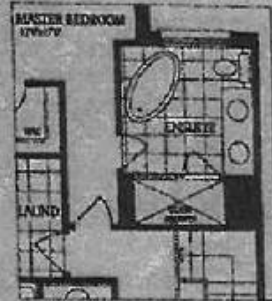
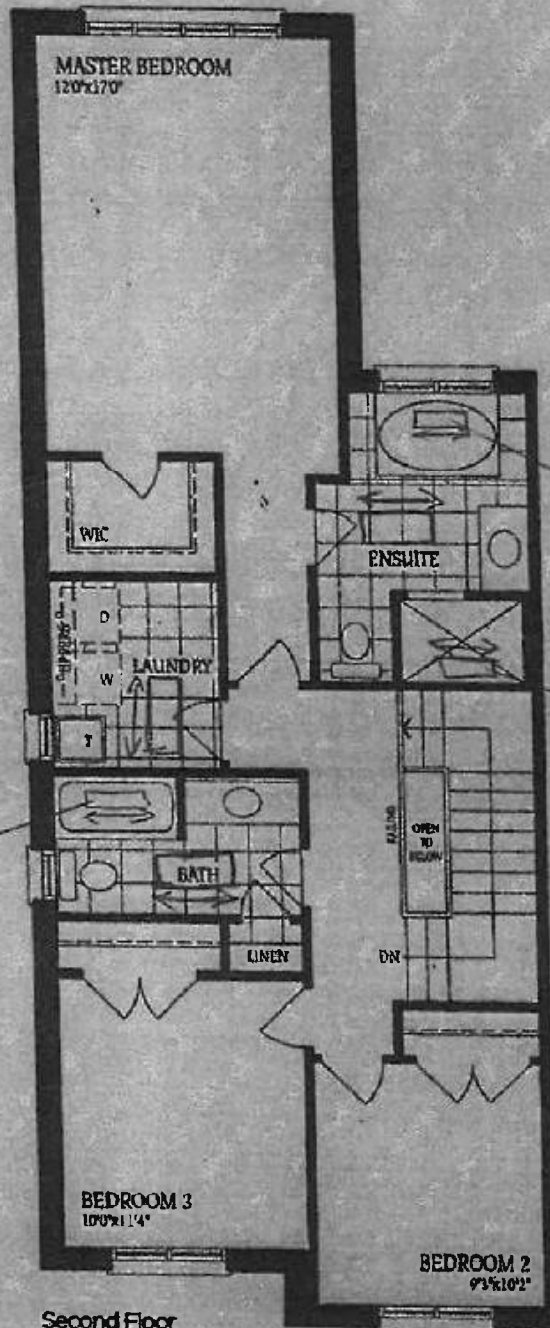

Optional Second Floor  
with Alternate Ensuite

*Horizontally*

*Horizontally*

*Horizontally*

Second Floor  
Elevation A



Second Floor  
Elevation B

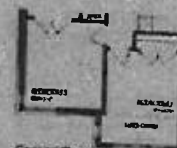

Second Floor  
Elevation C - Mod  
Total for Elev. C Mod.  
1895 sq.ft.

DS  
SB

# The Sonoma 2

ELEVATION A - 1895 SQ.FT.

ELEVATION B - 1893 SQ.FT.

ELEVATION C - 1904 SQ.FT. - 87 right

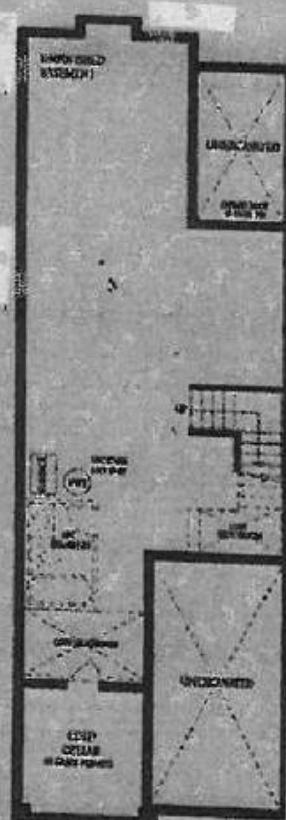

Basement