



CONSTRUCTION SUMMARY

Block 166 Unit 3 - 2 - The Napa 5 (TH-5) Elev B

Extras at Time of Sale

Note:

HEATING AND AIR CONDITIONING

Inv.588	1 - HEATING AND AIR CONDITIONING - ROUGH IN GAS LINE - PER APPLIANCE
Line4759	Note:
9Nov21 / 10Nov21	

LAMINATE FLOORING

Inv.588	1 - LAMINATE FLOORING - MASTER BEDROOM - STANDARD
Line4760	Note:
9Nov21 / 10Nov21	

Inv.588	1 - LAMINATE FLOORING - UPPER HALLWAY - STANDARD
Line4761	Note:
9Nov21 / 10Nov21	

PAINT AND STAIN

Inv.588	1 - PAINT AND STAIN - STAIN OAK TREADS AND RISERS - PER STAIRCASE
Line4762	Note:
9Nov21 / 10Nov21	



INTERIOR COLOUR SCHEME

Purchaser: SANGEET BANSAL

Property: Block 166 Unit 3

Telephone Res. / Bus: /

Project: Bradford East Developments Inc.

Decor Advisor: Inna Semikolenniha

Model and Elevation: The Napa 5 (TH-5) Elev B

Lock Date: 9-Nov-21

9-Nov-21

Plan #: 51M-1137

Layout Changes: ☐ Yes ☒ No

Sketch Attached: ☒ Yes ☐ No

Exterior Colour Scheme:

1. Kitchen and Vanities

	Style and Colour	Hardware
Kitchen / Breakfast	ROMEO CRYSTAL TUXEDO (STD)	HC-07
Laundry Room	ROMEO CRYSTAL WHITE (STD)	HC-204
Powder Room	N/A	N/A
Master Ensuite Bathroom	ROMEO CRYSTAL TUXEDO (STD)	HC-07
BATH	ROMEO CRYSTAL WHITE (STD)	HC-07

Comment

2. Counter Top

	Counter	Edge
Kitchen / Breakfast	6698-46 PALOMA POLAR (STD)	
Laundry Room	CALCUTTA MARBLE 4925K -07 (STD)	
Powder Room	N/A	
Master Ensuite Bathroom	WHITE CARRARA 4924-36 (STD)	
BATH	PEARL SOAPSTONE 4886-38 (STD)	

Comment

3. Ceramic Flooring

	Selection	Threshold
Entrance Vestibule	BURLINGSTONE WHITE 13X13 (STD)	
Main Hall	BURLINGSTONE WHITE 13X13 (STD)	
Kitchen / Breakfast	BURLINGSTONE WHITE 13X13 (STD)	
Laundry Room	BURLINGSTONE WHITE 13X13 (STD)	
Powder Room	BURLINGSTONE WHITE 13X13 (STD)	
Master Ensuite Bathroom	CAPRI WHITE 13X13 (STD)	
BATH	BURLINGSTONE WHITE 13X13 (STD)	
MUD	BURLINGSTONE WHITE 13X13 (STD)	
MASTER SHOWER FLOO	51-027 - 2X2 - SOHO WARM GREY MATT (STD)	

Comment



INTERIOR COLOUR SCHEME

Purchaser:

SANGEET BANSAL

Telephone Res. / Bus:

/

Decor Advisor:

Inna Semikolenniha

Lock Date:

9-Nov-21

Property:

Block 166 Unit 3

Project:

Bradford East Developments Inc.

Model and Elevation:

The Napa 5 (TH-5) Elev B

Plan #:

51M-1137

4. Ceramic Wall Tile

	Selection	Describe
Master Ensuite Bathroom		
Tub Deck Wall	CAPRI WHITE 8X10 (STD)	
Tub Deck	CAPRI WHITE 13X13 (STD)	
Tub Deck Skirt	CAPRI WHITE 13X13 (STD)	
Shower Stall	CAPRI WHITE 8X10 (STD)	
BATH	BURLINGSTONE WHITE 8X10 (STD)	
Kitchen Backsplash		
Delete all Ceramic Accessories (Paper Holder;Towel Bar; Soap Dishes) <input type="radio"/> Yes <input checked="" type="radio"/> No		
Comment		
** Refer to Construction Summary - STANDARD GROUT THROUGHOUT UNLESS SPECIFIED		

5. Carpeting

Main Hall	TILE	
Living Room	N/A	
Dining Room	N/A	
Family Room	LAMINATE	
Den / Library / Study	N/A	
Basement Landing(If Applies)	N/A	
Lower Landing (If Applies)	LAMINATE	
Upper Landing	LAMINATE	
Upper Hall	LAMINATE	
Master Bedroom	LAMINATE	
Bedroom #2	MOHAWK COZY CLASSIC 732 NATURAL (STD)	
Bedroom #3	MOHAWK COZY CLASSIC 732 NATURAL (STD)	
Bedroom #4	N/A	
Bedroom #5	N/A	
Underpad	Type	Area
	STD	ALL BEDROOMS
Carpet on Stairs	Capped	Runner - *Upgrade
Comment	NONE	NONE

** Refer to Construction Summary



INTERIOR COLOUR SCHEME

Purchaser:

SANGEET BANSAL

Telephone Res. / Bus:

/

Decor Advisor:

Inna Semikolenniha

Lock Date:

9-Nov-21

Property:

Block 166 Unit 3

Project:

Bradford East Developments Inc.

Model and Elevation:

The Napa 5 (TH-5) Elev B

Plan #:

51M-1137

6. Hardwood

Kitchen	TILE
Main Hall	TILE
Living Room	N/A
Dining Room	N/A
Family Room	EVOKE BR-PAULA PROMENADE 7 1/2"X 5/16" (STD)
Den / Library / Study	N/A
Basement Landing(If Applies)	N/A
Lower Landing (If Applies)	EVOKE BR-PAULA PROMENADE 7 1/2"X 5/16" (STD)
Upper Landing	EVOKE BR-PAULA PROMENADE 7 1/2"X 5/16" (STD)
Upper Hall	EVOKE BR-PAULA PROMENADE 7 1/2"X 5/16" (STD)
Master Bedroom	EVOKE BR-PAULA PROMENADE 7 1/2"X 5/16" (STD)
Bedroom #2	CARPET
Bedroom #3	CARPET
Bedroom #4	N/A
Bedroom #5	N/A

Comment

7. Plumbing Fixtures

Powder Room	STD
Master Ensuite Bathroom	STD
BATH	STD
KITCHEN	STD

Waterline for Fridge ☐ Yes ☒ No

Comment

** Refer to Construction Summary



INTERIOR COLOUR SCHEME

Purchaser:
Telephone Res. / Bus:
Decor Advisor:
Lock Date:

SANGEET BANSAL
/
Inna Semikolenniha
9-Nov-21

Property:
Project:
Model and Elevation:
Plan #:

Block 166 Unit 3
Bradford East Developments Inc.
The Napa 5 (TH-5) Elev B
51M-1137

8. Trim Carpentry

Interior Doors

STD

Interior Trim

STD

Door Handles

STD

Front Door Glass Inserts

STD

Comment

** Refer to Construction Summary

9. Electrical

Plugs and Switches

☒ White

White

Hood Fan

STD

Custom Fan Insert

Appliances

Built in Cooktop

Built in Oven

Gas Stove

Microwave

☐ Yes ☒ No

☐ Yes ☒ No

☒ Yes ☐ No

☐ Yes ☐ OTR ☒ No

Comment

** Refer to Construction Summary

10. Railings and Pickets

Railing Type

OAK

Colour

Stain to Match Flooring

SpindleType

STANDARD OAK

Colour

Stain to Match Flooring

Stringer / Riser

Stain to Match Flooring

Treads

Stain to Match Flooring

Comment

Oak Stairs

☒ Yes ☐ No

** Refer to Construction SummarySTAIN STAIRCASE TO MATCH LAMNATE - EVOKE BR-PAULA PROMENADE 7 1/2"X 5/1



INTERIOR COLOUR SCHEME

Purchaser:

SANGEET BANSAL

Telephone Res. / Bus:

/

Decor Advisor:

Inna Semikolenniha

Lock Date:

9-Nov-21

Property:

Block 166 Unit 3

Project:

Bradford East Developments Inc.

Model and Elevation:

The Napa 5 (TH-5) Elev B

Plan #:

51M-1137

11. Crown Mouldings

Entrance Vestibule

NONE

Main Hall

NONE

Living Room

NONE

Dining Room

NONE

Family Room

NONE

Kitchen/Breakfast

NONE

Den/Library

NONE

Lower Landing

NONE

Comment

** Refer to Construction Summary

12. Wall Paint

Main Floor

BIRCH WHITE

Second Floor

BIRCH WHITE

Smooth Ceilings First Floor

Yes

●

No

Comment

** Refer to Construction Summary

13. Fireplace

Living Room

Purchased

As Per Plan

N/A

●

Family Room

Purchased

As Per Plan

N/A

●

Other Room - Specify

Purchased

As Per Plan

N/A

●

Fireplace Type

Mantle Type

Colour / Stain

Surround

Hearth

Comment

** Refer to Construction Summary



INTERIOR COLOUR SCHEME

Purchaser:

Telephone Res. / Bus:

Decor Advisor:

Lock Date:

SANGEET BANSAL

/

Inna Semikolenniha

9-Nov-21

Property:

Project:

Model and Elevation:

Plan #:

Block 166 Unit 3

Bradford East Developments Inc.

The Napa 5 (TH-5) Elev B

51M-1137

14. Heating and Air Conditioning

Air Conditioning	Gas Provisions Stove
Gas Provisions Dryer	Gas Provisions Barbecue
Comment	
<div>** Refer to Construction Summary</div>	

15. General Comments

** Refer to Construction Summary

Disclaimers and Notes

Purchaser Initials

1) Colours of all materials are as close as possible to builder's selection, but not necessarily identical due to variances in manufacturing.

2) Any extras listed above are null and void unless accompanied by a separate invoice/amendment. Said invoice must be paid in full.

3) The Purchaser acknowledges that after Interior Colour Selection form is signed and dated, a \$250 admin fee will be applicable for changes, deletions or alterations other than re-selection due to unavailability.

4) The Purchaser acknowledges reading and accepting the "Bayview Wellington Homes Decor Centre Disclaimers" form. This document contains other miscellaneous disclaimers.

This Interior Colour Selection is final and approved by:

Signature: _____ Date: _____



INTERIOR COLOUR SCHEME

Purchaser:	SANGEET BANSAL	Property:	Block 166 Unit 3
Telephone Res. / Bus:	/	Project:	Bradford East Developments Inc.
Decor Advisor:	Inna Semikolenniha	Model and Elevation:	The Napa 5 (TH-5) Elev B
Lock Date:	9-Nov-21	9-Nov-21	Plan #: 51M-1137

Bl 166
unit 3

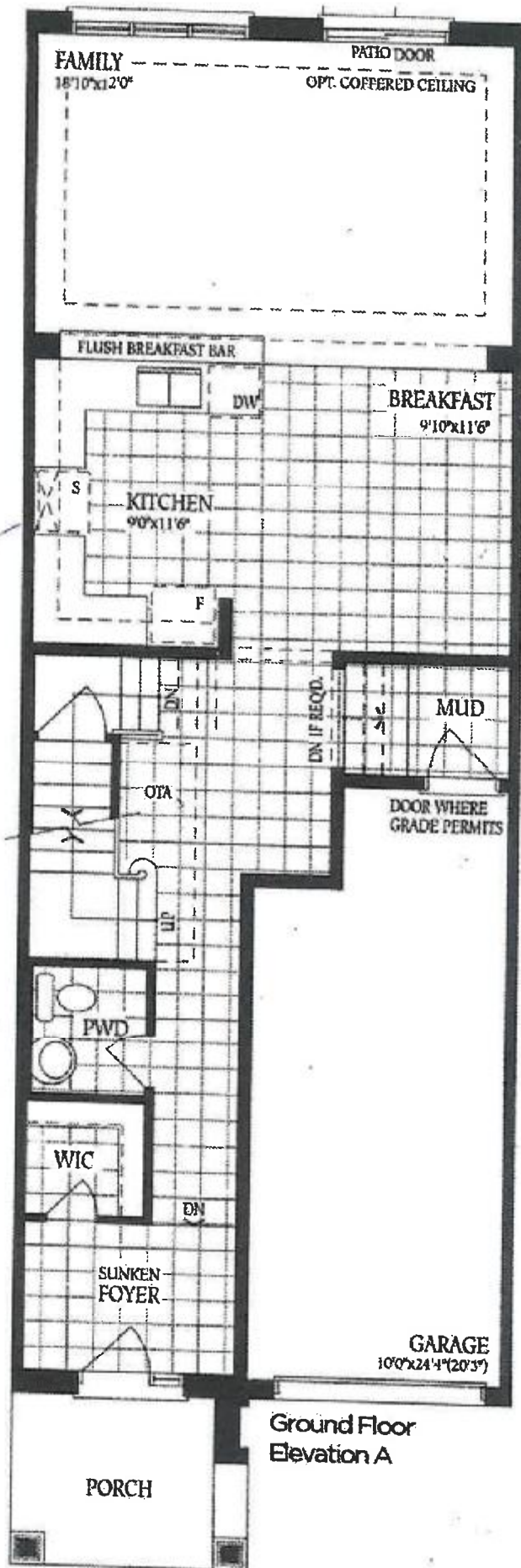

S.S.

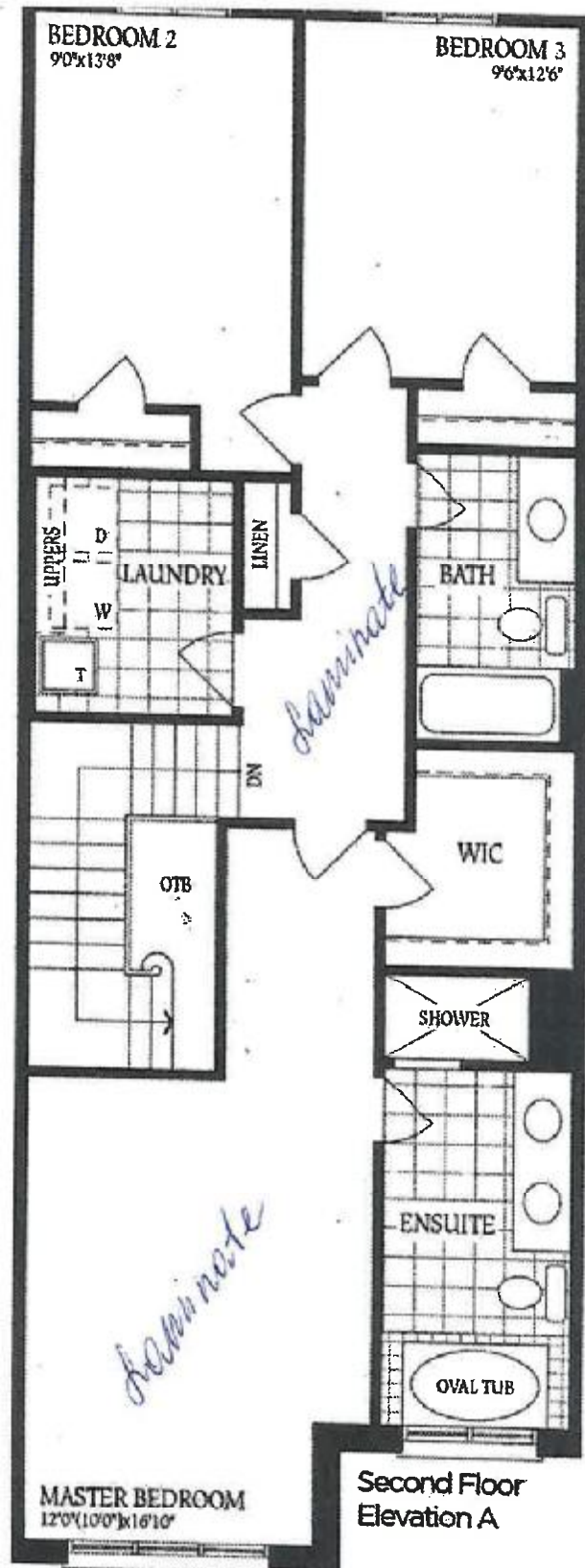

Bl 166
unit 3

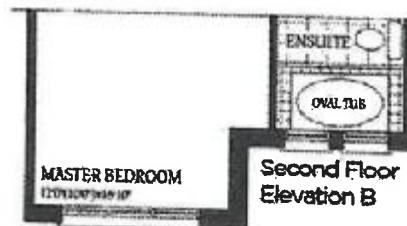

SB.

UNFINISHED BASEMENT

LOCKER ROOM

STORAGE

LOW HEADROOM

LOW HEADROOM

LOW HEADROOM

UNEXCAVATED

OPTIONAL COLD CELLAR

Basement Elevation A

Diagram of Basement Elevation B showing four areas:

- LOW HEADROOM
- UNEXCAVATED
- OPTIONAL COLD CELLAR
- Basement Elevation B

Basement:
Elevation B

28