



# CONSTRUCTION SUMMARY

## 74N - 2 - The Barossa 3 (S38-3) Elev C

### Extras at Time of Sale

Note:

### CEILINGS

Inv.402	1 - CEILINGS - SMOOTH CEILINGS THROUGHOUT MAIN AND SECOND FLOOR
Line3029	Note:
21Jun21 / 16Jul21	
Inv.537	1 - CEILINGS - RAISED TRAY CEILING - MASTER BEDROOM
Line4476	Note:
22Sep21 / 10Dec21	
Inv.537	1 - CEILINGS - WAFFLE IN GREAT ROOM
Line4478	Note:
22Sep21 / 10Dec21	

### CONSTRUCTION

Inv.402	1 - CLOSE OFF WALL AS PER SKETCH # 1 - BETWEEN KITCHEN AND DINING ROOM AND APPROXIMATELY 2FT IN BETWEEN DINING ROOM AND MAIN HALL - MOVE FRIDGE AND PANTRY TOWARDS GREAT ROOM
Line3033	Note:
21Jun21 / 16Jul21	

### DOOR - EXTERIOR

Inv.402	1 - EXTERIOR DOOR - SIDE DOOR - AS PER SKETCH
Line3032	Note:
21Jun21 / 16Jul21	
Inv.537	1 - DOOR - EXTERIOR - BREAKFAST AREA - DOUBLE FRENCH DOORS IN LIEU OF SLIDING PATIO DOOR WITHOUT SCREEN
Line4024	Note:
22Sep21 / 10Dec21	

### PAINT AND STAIN

Inv.402	1 - PAINT AND STAIN - WROUGHT IRON STAIRCASE - STAIN STAIRCASE TO MATCH
Line3031	Note:
21Jun21 / 16Jul21	

### STAIRS AND RAILING

Inv.402	1 - STAIRS AND RAILING - UPGRADE 1 - WROUGHT IRON
Line3030	Note:
21Jun21 / 16Jul21	

### WINDOWS - BASEMENT

Inv.402	3 - BASEMENT WINDOW - 30 X 24 - AS PER SKETCH
Line3057	Note: WINDOW WELLS REQUIRED
21Jun21 / 16Jul21	
Inv.402	3 - BASEMENT WINDOW - WINDOW WELL
Line3058	Note: REQUIRED
21Jun21 / 16Jul21	



# **CONSTRUCTION SUMMARY**

## **74N - 2 - The Barossa 3 (S38-3) Elev C**

**Page 2 of 2**

*double french door, no screen*

# BAROSSA 3

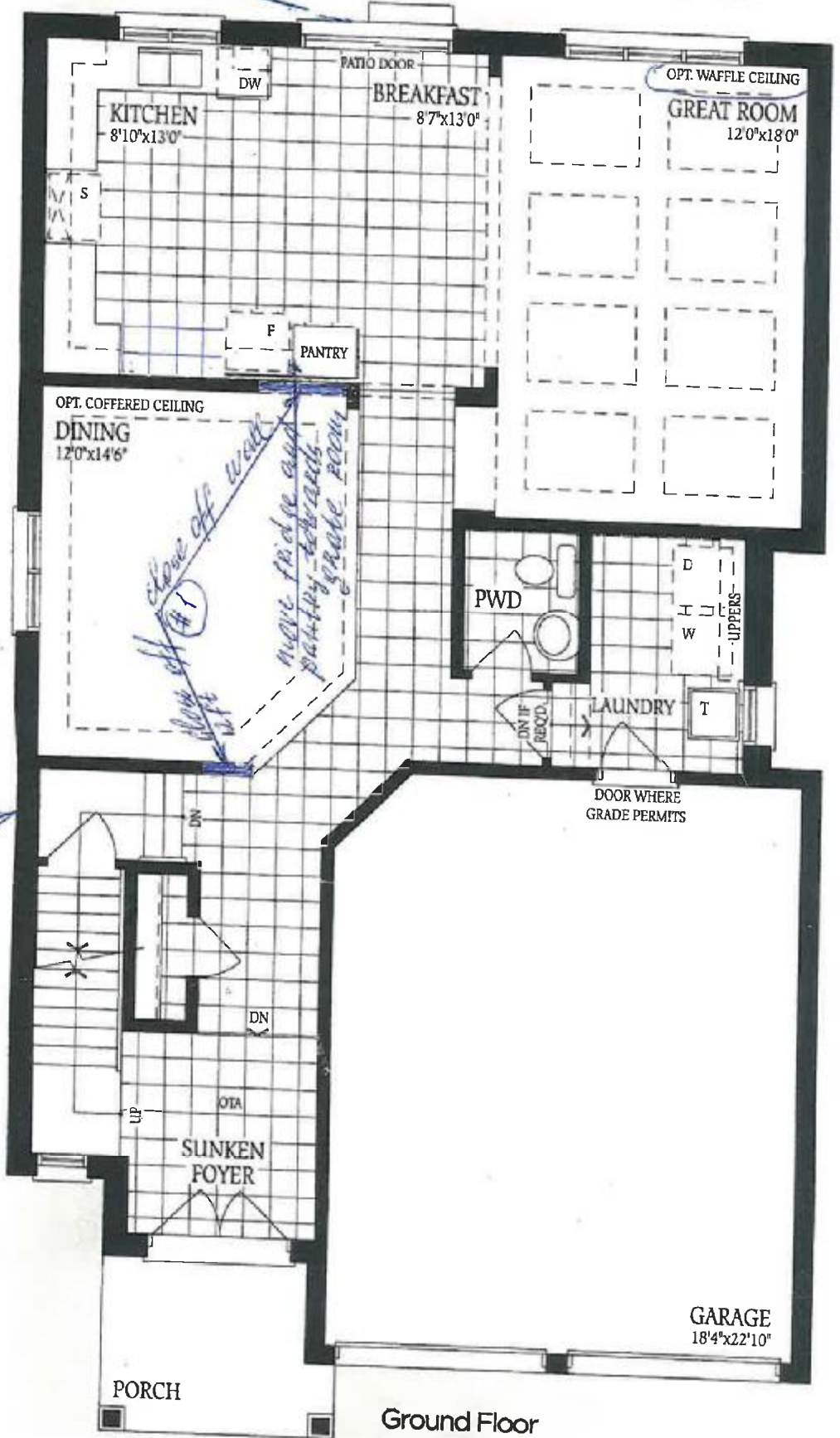

Ground Floor  
Elevation A

*lot 74*

*Amul 50*

11 IL

# BAROSSA 3

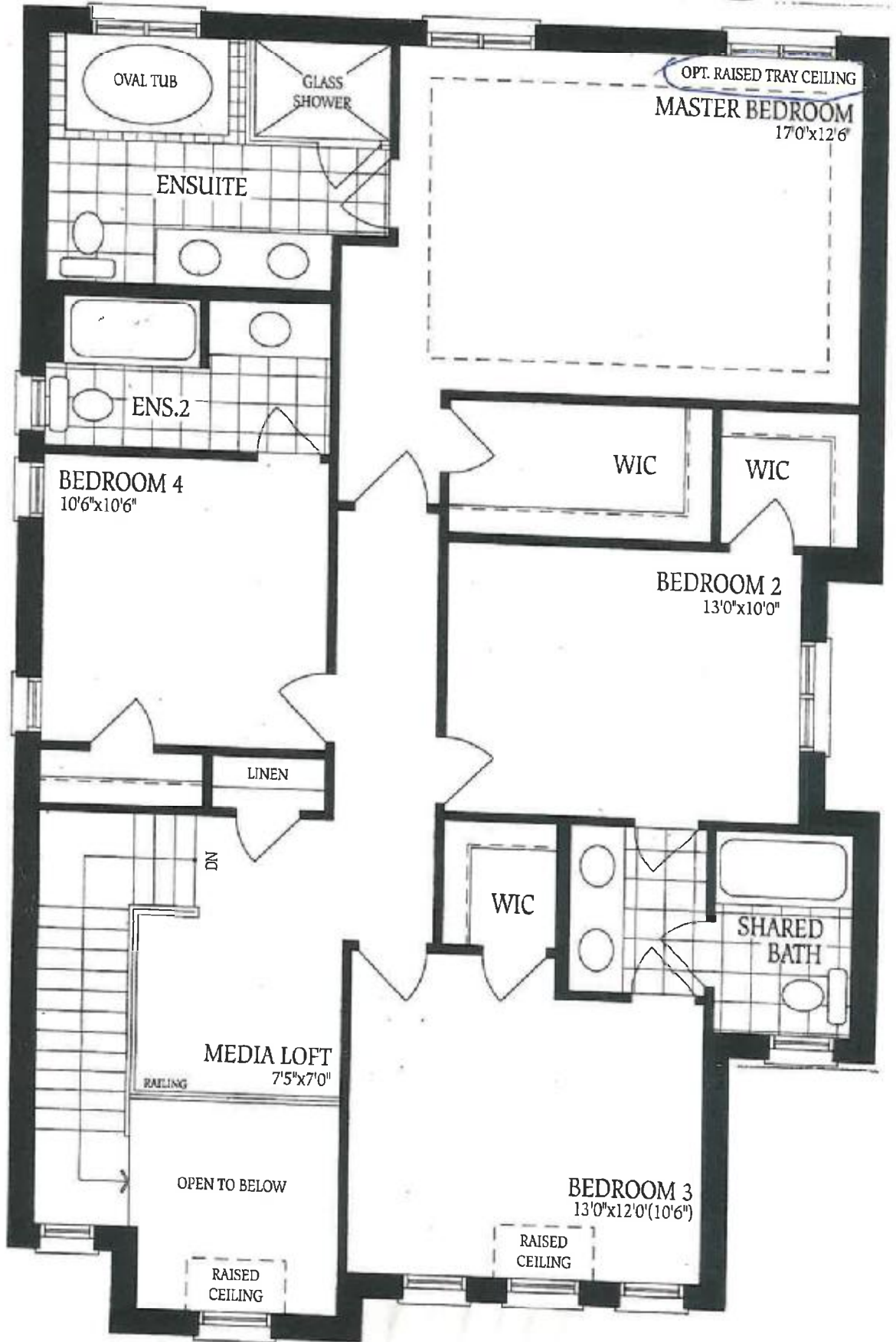

Lot 74

50