

2023-05-02 3:58:37 PM jpenfold

It is the builder's complete responsibility to ensure that all plans submitted for approval fully comply with the Architectural Guidelines and all applicable regulations and requirements including zoning provisions and any provisions in the subdivision agreement. The Control Architect is not responsible in any way for examining or approving site (lotting) plans or working drawings with respect to any zoning or building code or permit matter or that any house can be properly built or located on its lot.

This is to certify that these plans comply with the applicable Architectural Design Guidelines approved by the Town of INNISFIL.

-6" (R20) CONTINUOUS BLANKET
INSULATION. INSULATION
UNINTERRUPTED BY FRAMING

BASEMENT INSULATION AT
STAIR/SUNKEN AREAS
-2" (R10) CONTINUOUS INSULATION
(RIGID or SPRAY FOAM).
-2"x4" @ 16"o.c. w/ R12 BATT
INSULATION & 1/2" DRYWALL FINISH
-EXTEND EXTERIOR WALL FOOTING TO
SUPPORT 2"x4" WALL WHERE LOAD
BEARING.

ALL OUTDOOR AIR INTAKE VENTS TO BE SEPARATED A MINIMUM DISTANCE FROM SOURCES OF CONTAMINATION PER IRC DIV. B- TABLE 603.12

- KITCHEN EXHAUST. 3.0m
- DRIVEWAY, PARKING SPACE, ROAD. 1.5m
- SOLID FUEL APPLIANCE EXHAUST 3.0m

KIT-EX-NOTE-2020.dwg

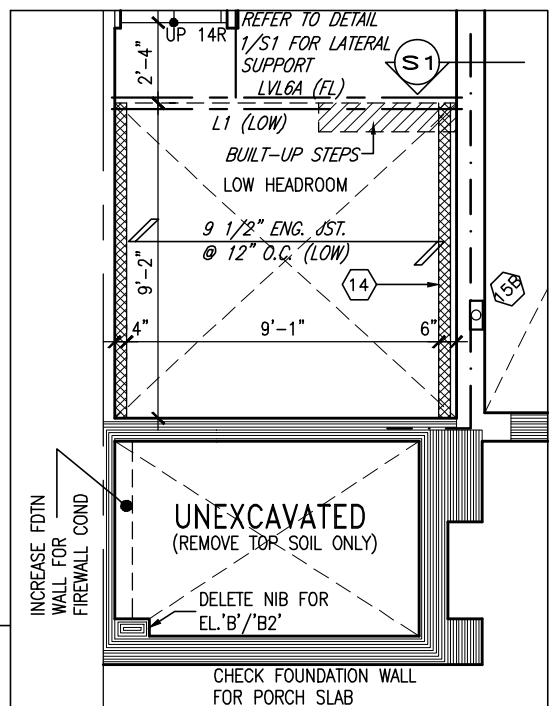
PARTIAL PLAN SUNKEN
FOYER -2R

GROUND FLOOR AREA	775 SF
SECOND FLOOR AREA	963 SF
SUBTOTAL	1738 SF
DEDUCT ALL OPEN AREAS	18 SF
TOTAL NET AREA	1720 SF (159.79 m2)
FINISHED BSMT AREA	0 SF
COVERAGE	987 SF
W/OUT PORCH	(91.70 m2)
COVERAGE	1058 SF
W/ PORCH	(98.29 m2)

ALL LVL'S SUPPORTING FLOOR LOADS ARE TO BE SPECIFIED BY THE FLOOR TRUSS MANUFACTURER.

NOTE J1: PROVIDE SOLID BLOCKING
@ 24" O.C. WHERE FLOOR JOISTS ARE
PARALLEL TO FOUNDATION WALL (TYP.)

NOTE:
FLOOR FRAMING INFO REFER TO ENG SHOP
DRAWINGS FOR ALL TRUSS-JOIST INFORMATION
AND DETAILS. UNLESS OTHERWISE NOTED.

ALL SUBFLOORS TO BE 3/4" PLYWOOD AND TO BE GLUED AND NAILED ON THIS FLOOR FOR ENGINEERED JOIST ONLY.

BASEMENT PLAN 'A'/'B'/'B2'

9	.	.	.	The undersigned has reviewed and takes responsibility for this design and has the qualifications and meets the requirements set out in the Ontario Building Code to be a Designer.	
8	.	.	.	qualification information	
7	.	.	.	Wellington Jno-Baptiste	25591
6	.	.	.	name	BCIN
5	UPDATED TO 2023 OBC	MAR 21/23	NS	registration information	
4	REVISED AS PER ENG'S COMMENTS	JUN 25-18	SB	VA3 Design Inc.	42658
3	REVISED AS PER FLOOR TRUSS COMMENTS.	MAY 22/18	WT		
2	REVISED AS PER ROOF TRUSS COMMENTS.	MAY 18/18	WT		
1	ISSUED FOR CLIENT REVIEW	DEC. 30-17	CM		
no.	description	date	by	Contractor must verify all dimensions on the job and report any discrepancy to the Designer before proceeding with the work. All drawings and specifications are instruments of service and the property of the Designer which must be returned at the completion of the work. Drawings are not to be scaled.	



255 Consumers Rd Suite 120
Toronto ON M2J 1R4
t 416.630.2255 f 416.630.4782
va3design.com

BAYVIEW WELLINGTON

TH-5
CRANE 5

project name
ALCONA SHORES

municipality
L, ON.

Project no.
3049

date
DECEMBER 2017

BASEMENT PLAN 'A'/'B'/'B2'

Drawing no.

drawn by
CM

checked by
—

scale
1" = 1'-0"

file name
3049-TH-5

All drawings specifications, related documents and design are the copyright property of VA3 DESIGN. Reproduction of this property in whole or in part is strictly prohibited without VA3 DESIGN's written permission.

INDICATES FIRE RATED WALL ASSEMBLY

Town of Innisfil Certified Model

2023-05-02 3:58:37 PM jpenfold

It is the builder's complete responsibility to ensure that all plans submitted for approval fully comply with the Architectural Guidelines and all applicable regulations and requirements including zoning provisions and any provisions in the subdivision agreement. The Control Architect is not responsible in any way for examining or approving site (lotting) plans or working drawings with respect to any zoning or building code or permit matter or that any house can be properly built or located on its lot.

This is to certify that these plans comply with the applicable Architectural Design Guidelines approved by the Town of INNISFIL.

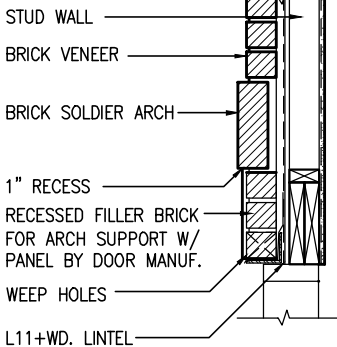

SECTION 'Y' AT
BRICK ARCH N.T.S.

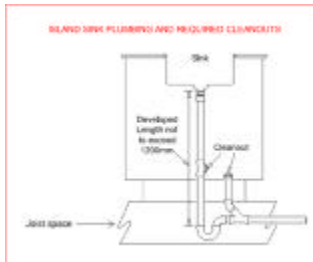

Town of Innisfil Building Dept Notes:

All smoke alarms and CO detectors shall comply with O.B.C 9.10.19 and 9.33.4

Main bathroom shall be designed as per 9.5.2

All construction subject to review by Town Building Inspectors

See comments on permit

REFER TO
STAIR HEADER
DETAIL 2B/S1
FOR
PARTYWALL
DETAIL 3/S2
FOR FIREWALL

8"x8" FIBREGLASS COLUMN
BY ROMAN COLUMNS W/
1/2" THICK HDPE TOP
LOADING PLATE ANCHORED
TO 16"x16" MASONRY PIER.
(TYP.)

GROUND FLOOR PLAN 'A'



NOTE:

ALL LVL'S SUPPORTING FLOOR LOADS ARE TO BE SPECIFIED BY THE FLOOR TRUSS MANUFACTURER.

NOTE:

FLOOR FRAMING INFO REFER TO ENG SHOP DRAWINGS FOR ALL TRUSS-JOIST INFORMATION AND DETAILS. UNLESS OTHERWISE NOTED.

ENGINEERED FLOOR SUBFLOORS

ALL SUBFLOORS TO BE 3/4" PLYWOOD AND TO BE GLUED AND NAILED ON THIS FLOOR FOR ENGINEERED JOIST ONLY.

9	.	.	.
8	.	.	.
7	.	.	.
6	.	.	.
5	UPDATED TO 2023 OBC	MAR 21/23	NS
4	REVISED AS PER ENG'S COMMENTS	JUN 25-18	SB
3	REVISED AS PER FLOOR TRUSS COMMENTS.	MAY 22/18	WT
2	REVISED AS PER ROOF TRUSS COMMENTS.	MAY 18/18	WT
1	ISSUED FOR CLIENT REVIEW	DEC. 30-17	CM
no.	description	date	by

The undersigned has reviewed and takes responsibility for this design and has the qualifications and meets the requirements set out in the Ontario Building Code to be a Designer.		
qualification information		
Wellington Jno-Baptiste	signature	25591
name		
registration information		
VA3 Design Inc.		42658
Contractor must verify all dimensions on the job and report any discrepancy to the Designer before proceeding with the work. All drawings and specifications are instruments of service and the property of the Designer which must be returned at the completion of the work. Drawings are not to be scaled.		

VA3
DESIGN

255 Consumers Rd Suite 120
Toronto ON M2J 1R4
t 416.630.2255 f 416.630.4782
va3design.com

BAYVIEW WELLINGTON

TH-5
CRANE 5

project name
ALCONA SHORES

municipality
INNISFIL, ON.

project no.
13049

date
DECEMBER 2017

GROUND FLOOR PLAN 'A'

drawing no.

drawn by
CM

checked by
-

scale
3/16" = 1'-0"

file name
13049-TH-5

2

RICHARD - H:\ARCHIVE\WORKING\2013\13049.BW\UNITS\TH\1-OBC 2023 CURRENT\13049-TH-5.dwg - Thu, Mar 23 2023 8:16 AM

All drawings specifications, related documents and design are the copyright property of VA3 DESIGN. Reproduction of this property in whole or in part is strictly prohibited without VA3 DESIGN's written permission.

INDICATES FIRE RATED WALL ASSEMBLY

Town of Innisfil Certified Model

2023-05-02 8:58:37 PM jpenfold

It is the builder's complete responsibility to ensure that all plans submitted for approval fully comply with the Architectural Guidelines and all applicable regulations and requirements including zoning provisions and any provisions in the subdivision agreement. The Control Architect is not responsible in any way for examining or approving site (lotting) plans or working drawings with respect to any zoning or building code or permit matter or that any house can be properly built or located on its lot.

This is to certify that these plans comply with the applicable Architectural Design Guidelines approved by the Town of INNISFIL.

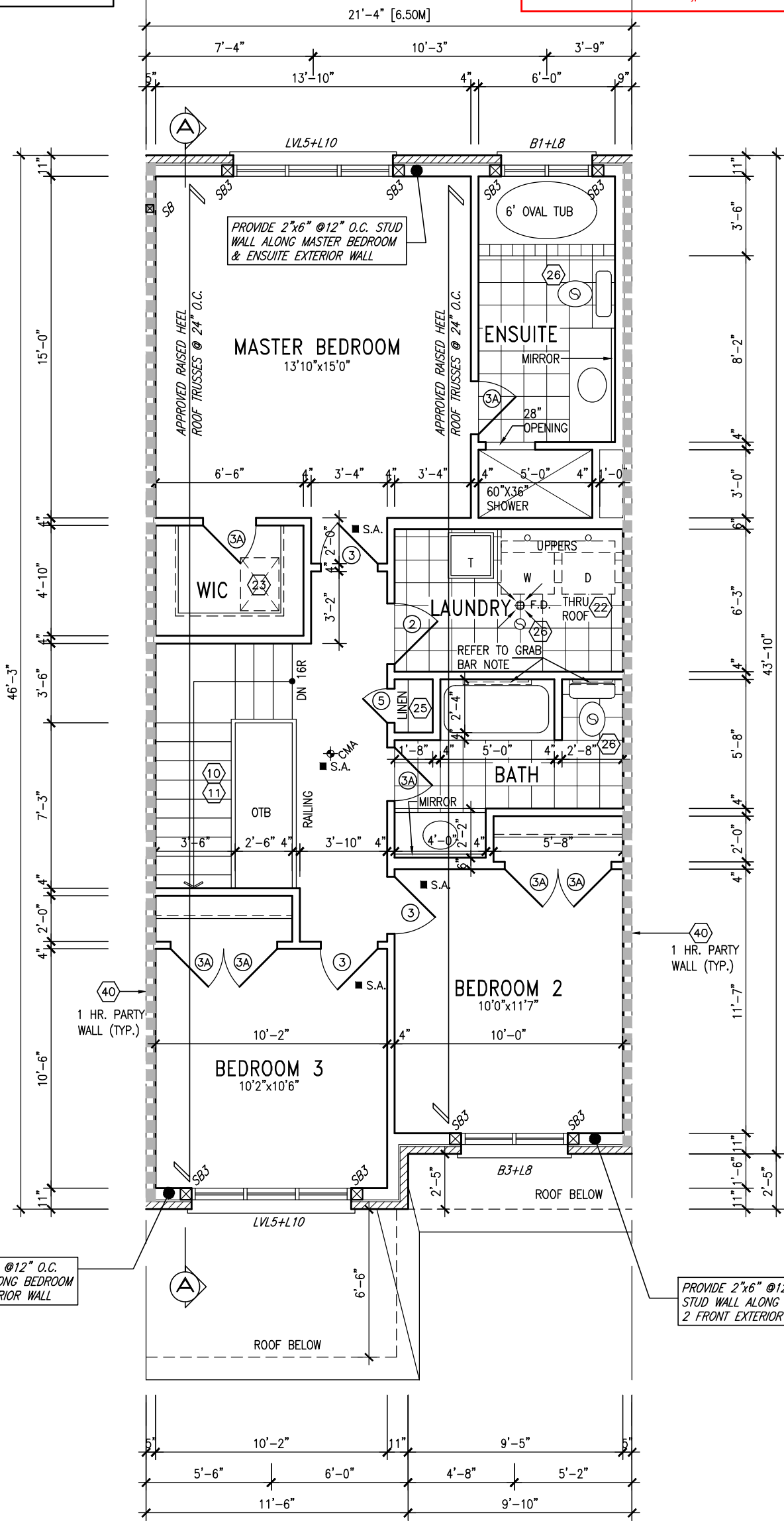

PROVIDE 2"x6" @12" O.C. STUD WALL ALONG BEDROOM 3 FRONT EXTERIOR WALL

PROVIDE 2"x6" @12" O.C. STUD WALL ALONG BEDROOM 2 FRONT EXTERIOR WALL

GRAB BAR NOTE:

STUD WALL REINFORCEMENT FOR FUTURE GRAB BARS IN MAIN BATHROOM
REINFORCEMENT OF STUD WALLS SHALL BE INSTALLED ADJACENT TO WATER CLOSETS AND SHOWER OR BATHTUB IN MAIN BATHROOM PER OBC, DIV. B-9.5.2.3. REFER TO FOLLOWING SECTIONS FOR THE FIXTURES LISTED. WATER CLOSET: 3.8.3.8.(3)(a) & 3.8.3.8.(3)(c). SHOWER 3.8.3.13.(2)(g). BATHTUB 3.8.3.13.(4)(e). FREE STANDING BATHTUB EXCLUDED. SEE DETAILS PROVIDED.

NOTE: ROOF FRAMING

ROOF TRUSS INFORMATION REFER TO ROOF TRUSS SHOP DRAWINGS FOR ALL ROOF FRAMING INFORMATION UNLESS OTHERWISE NOTED.

SECOND FLOOR PLAN 'A'

NOTE: ROOF STRUCTURE MAY VARY

REFER TO ROOF TRUSS MANUFACTURERS' BUILDING BLOCK TRUSS LAYOUT FOR ACTUAL ROOF STRUCTURE



9	.	.	.
8	.	.	.
7	.	.	.
6	.	.	.
5	UPDATED TO 2023 OBC	MAR 21/23	NS
4	REVISED AS PER ENG'S COMMENTS	JUN 25-18	SB
3	REVISED AS PER FLOOR TRUSS COMMENTS.	MAY 22/18	WT
2	REVISED AS PER ROOF TRUSS COMMENTS.	MAY 18/18	WT
1	ISSUED FOR CLIENT REVIEW	DEC. 30-17	CM
no.	description	date	by

The undersigned has reviewed and takes responsibility for this design and has the qualifications and meets the requirements set out in the Ontario Building Code to be a Designer.	
qualification information	
Wellington Jno-Baptiste	25591
name	BCIN
registration information	
VA3 Design Inc.	42658
Contractor must verify all dimensions on the job and report any discrepancy to the Designer before proceeding with the work. All drawings and specifications are instruments of service and the property of the Designer which must be returned at the completion of the work. Drawings are not to be scaled.	

VA3 DESIGN
255 Consumers Rd Suite 120
Toronto ON M2J 1R4
t 416.630.2255 f 416.630.4782
va3design.com

BAYVIEW WELLINGTON		TH-5 CRANE 5	
project name	ALCONA SHORES	municipality	INNISFIL, ON.
date	DECEMBER 2017	project no.	13049
drawn by	CM	scale	3/16" = 1'-0"
checked by	-	file name	13049-TH-5
RICHARD - H:\ARCHIVE\WORKING\2013\13049.BW\UNITS\TH\1-OBC 2023 CURRENT\13049-TH-5.dwg - Thu, Mar 23 2023 8:16 AM		drawing no.	3

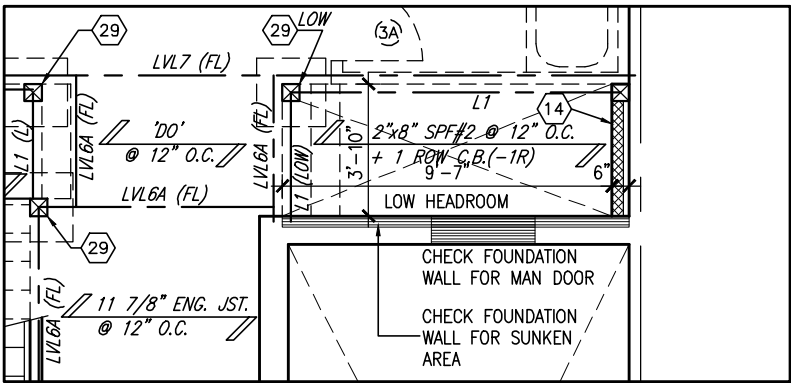

PARTIAL PLAN SUNKEN 1R COND.

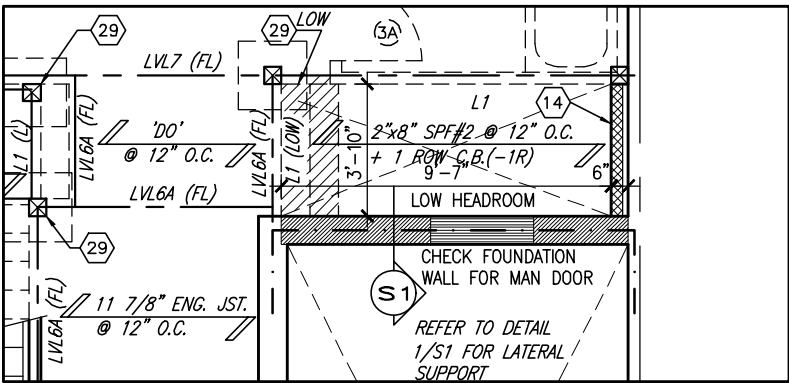

PARTIAL PLAN SUNKEN
2R OR MORE COND

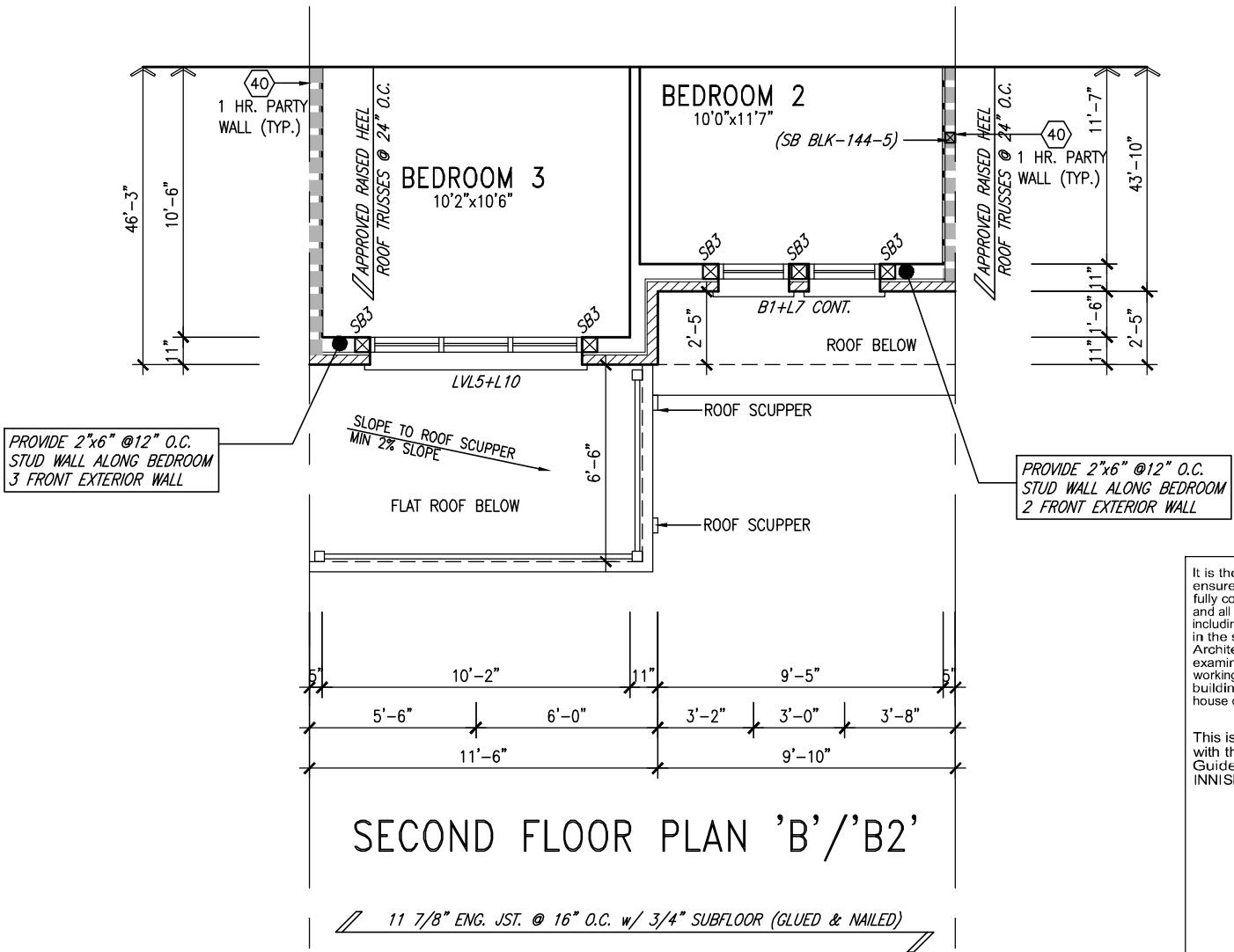

SECOND FLOOR PLAN 'B'/'B2'

11 7/8" ENG. JST. @ 16" O.C. w/ 3/4" SUBFLOOR (GLUED & NAILED)

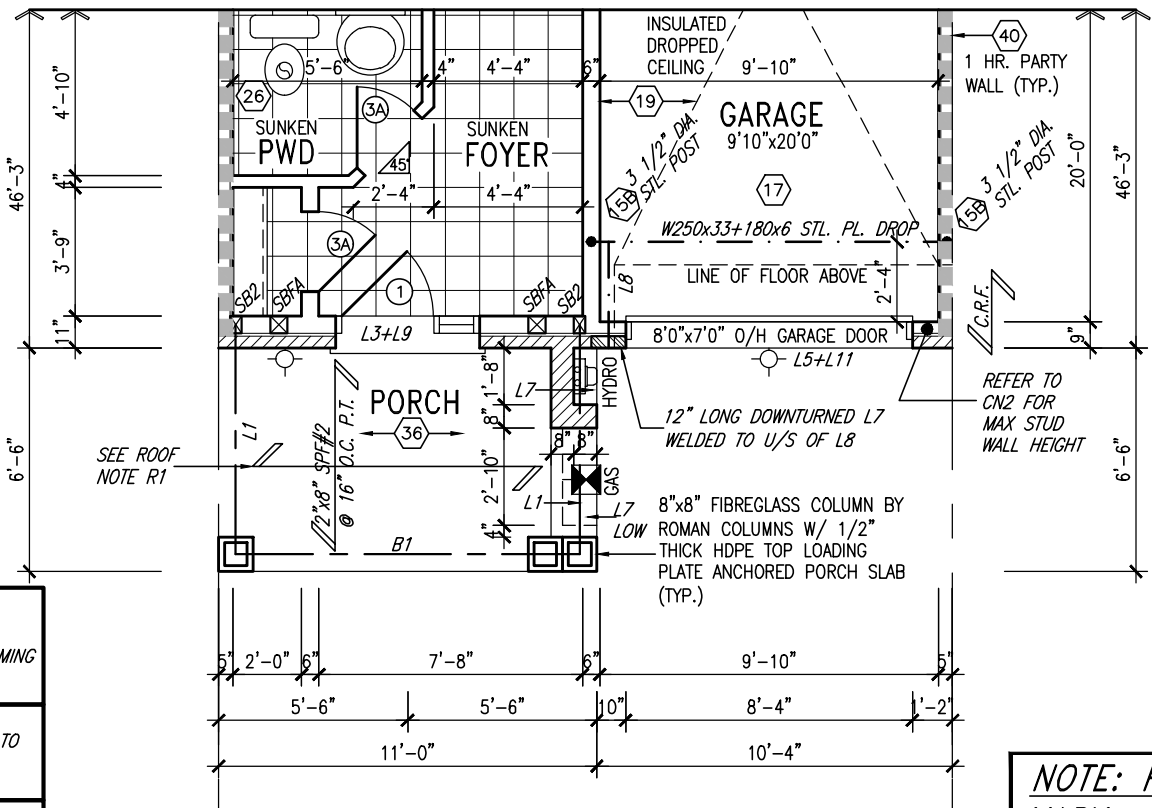

GROUND FLOOR PLAN 'B'/'B2'

ROOF NOTE R1
2"x8" @ 16" O.C. P.T. W/ 2"x4"
@ 12" O.C. DIAGONALLY CUT
CROSS PURLINS W/ 5/8"
EXTERIOR GRADE SHEATHING W/
SINGLE PLY ROOF MEMBRANE

NOTE: ROOF FRAMING
ROOF TRUSS INFORMATION REFER TO ROOF
TRUSS SHOP DRAWINGS FOR ALL ROOF FRAMING
INFORMATION UNLESS OTHERWISE NOTED.

NOTE:
ALL LVL'S SUPPORTING FLOOR LOADS ARE TO
BE SPECIFIED BY THE FLOOR TRUSS
MANUFACTURER.

NOTE:
FLOOR FRAMING INFO REFER TO ENG SHOP
DRAWINGS FOR ALL TRUSS-JOIST INFORMATION
AND DETAILS. UNLESS OTHERWISE NOTED.

ENGINEERED FLOOR SUBFLOORS
ALL SUBFLOORS TO BE 3/4" PLYWOOD AND TO
BE GLUED AND NAILED ON THIS FLOOR FOR
ENGINEERED JOIST ONLY.



NOTE: ROOF STRUCTURE MAY
VARY
REFER TO ROOF TRUSS
MANUFACTURERS' BUILDING
BLOCK TRUSS LAYOUT FOR
ACTUAL ROOF STRUCTURE

9	.	.	.
8	.	.	.
7	.	.	.
6	.	.	.
5	UPDATED TO 2023 OBC	MAR 21/23	NS
4	REVISED AS PER ENG'S COMMENTS	JUN 25-18	SB
3	REVISED AS PER FLOOR TRUSS COMMENTS.	MAY 22/18	WT
2	REVISED AS PER ROOF TRUSS COMMENTS.	MAY 18/18	WT
1	ISSUED FOR CLIENT REVIEW	DEC. 30-17	CM
no.	description	date	by

The undersigned has reviewed and takes responsibility for this design and has the qualifications and meets the requirements set out in the Ontario Building Code to be a Designer.			
qualification information			
Wellington Jno-Baptiste	25591		
name	signature	BCIN	
registration information			
VA3 Design Inc.	42658		
Contractor must verify all dimensions on the job and report any discrepancy to the Designer before proceeding with the work. All drawings and specifications are instruments of service and the property of the Designer which must be returned at the completion of the work. Drawings are not to be scaled.			

VA3 DESIGN

255 Consumers Rd Suite 120
Toronto ON M2J 1R4
t 416.630.2255 f 416.630.4782
va3design.com

BAYVIEW WELLINGTON		TH-5 CRANE 5	
project name	ALCONA SHORES	municipality	INNISFIL, ON.
date	DECEMBER 2017	scale	3/16" = 1'-0"
drawn by	CM	checked by	-
file name	13049-TH-5	project no.	13049
PARTIAL PLANS 'B'/'B2'		drawing no.	4
RICHARD - H:\ARCHIVE\WORKING\2013\13049.BW\UNITS\TH\1-0BC 2023 CURRENT\13049-TH-5.dwg - Thu, Mar 23 2023 8:16 AM			



It is the builder's complete responsibility to ensure that all plans submitted for approval fully comply with the Architectural Guidelines and all applicable regulations and requirements including zoning provisions and any provisions in the Official Plan of the Town of Innisfil. The Architect is not responsible in any way for examining or approving site (lotting) plans or working drawings with respect to any zoning or building code or permit matter or that any house can be properly built or located on its lot.

This is to certify that these plans comply with the applicable Architectural Design Guidelines approved by the Town of Innisfil.

TH-5
CRANE 5

13049

BAYVIEW WELLINGTON

INNISFIL, ON

ALCONA SHORES

project name

DATE
DECEMBER 2017

drawn by
CM

checked by
-

scale
3/16" = 1'-0"

file name
13049-TH-5

6

drawing no.

WAS
DESIGN

255 Consumers Rd Suite 120
Toronto ON M2J 1R4
416.630.2255 f 416.630.4782
v3designs.com

DATE
DECEMBER 2017

drawn by
CM

checked by
-

scale
3/16" = 1'-0"

file name
13049-TH-5

WELLINGTON JNO-BAPTISTE
signature

25591
BCIN

42658

name
WELLINGTON JNO-BAPTISTE

registration information
VA3 Design Inc.

drawings are not to be scaled.

of the Designer which must be returned at the completion of the work.

discrepancy to the Designer before proceeding with the work. All

Contractor must verify all dimensions on the job and report any

drawings and specifications are instruments of service and the property

drawings are not to be scaled.

no.	description
1	ISSUED FOR CLIENT REVIEW
2	REVISED AS PER ROOF TRUSS COMMENTS.
3	REVISED AS PER FLOOR TRUSS COMMENTS.
4	REVISED AS PER ENG'S COMMENTS
5	UPDATED TO 2023 OBC
6	
7	
8	
9	

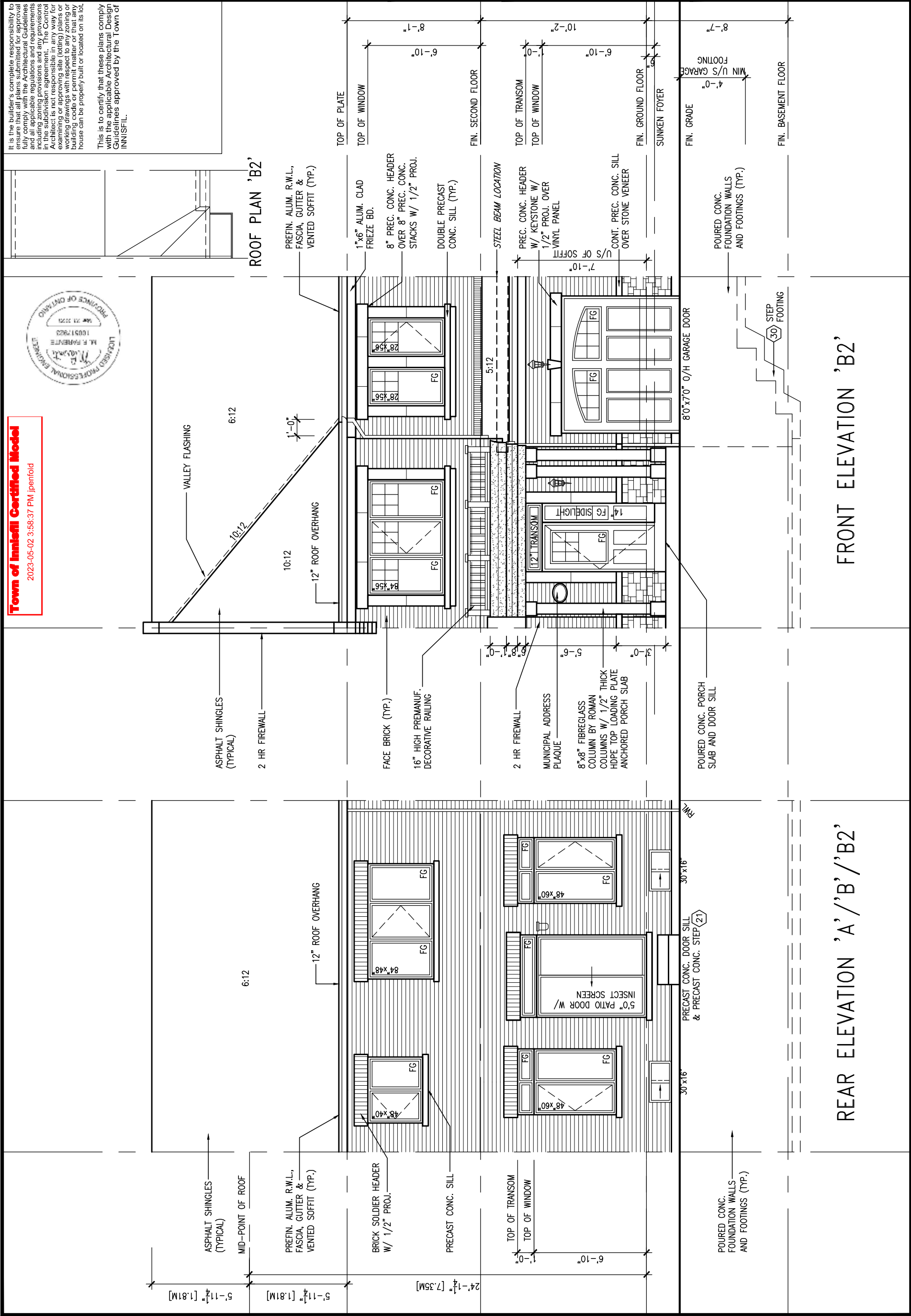

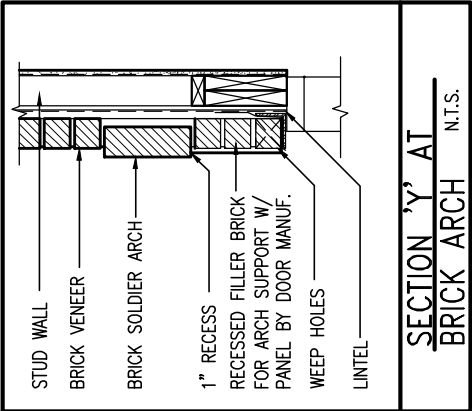
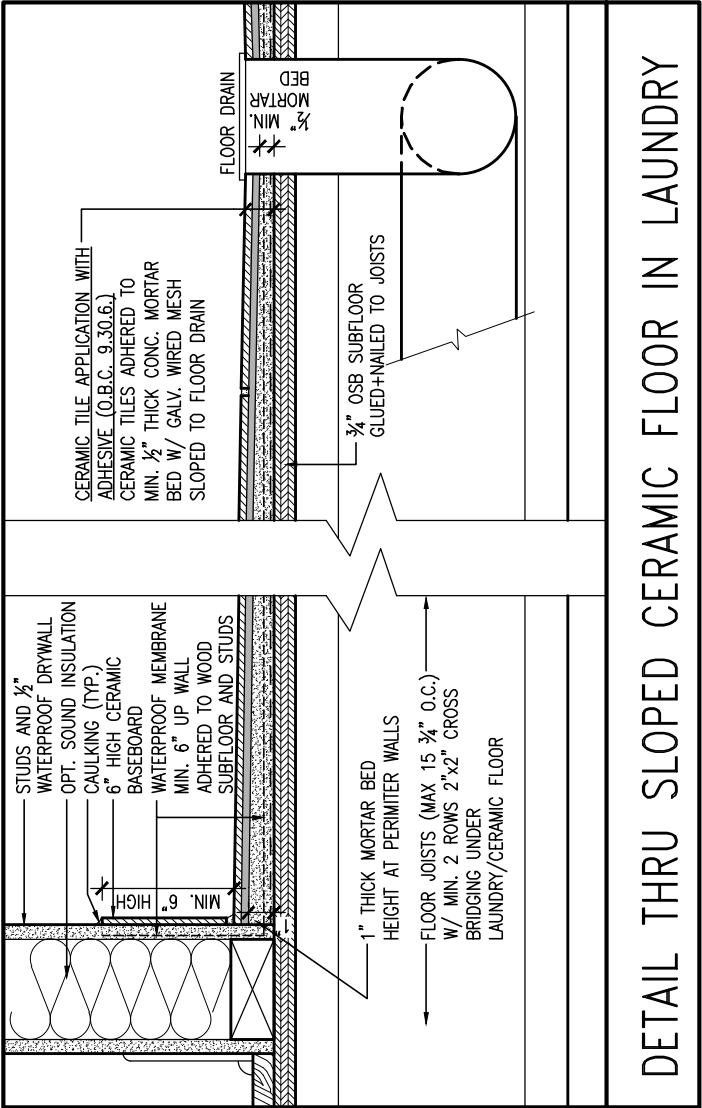

9.	.	.	.	The undersigned has reviewed and takes responsibility for this design and has the qualifications and meets the requirements set out in the Ontario Building Code to be a Designer.
8.	.	.	.	qualification information
7.	.	.	.	name
6.	.	.	.	Wellington Jno-Baptiste
5.	UPDATED TO 2023 OBC	MAR 21/23	NS	registration information	42658	BCIN	25591	signature	VA3 Design Inc.
4.	REVISED AS PER ENG'S COMMENTS	JUN 25-18	SB	Contractor must verify all dimensions on the job and report any discrepancy to the Designer before proceeding with the work. All drawings and specifications are instruments of service and the property of the Designer which must be returned at the completion of the work.	255 Consumers Rd Suite 120	Toronto ON M2J 1R4	416.630.2255 f 416.630.4782	vc3design.com	Richard - H:\ARCHIVE\WORKING\2013\13049-BW\UNITS\TH-1-OBC 2023 CURRENT\13049-TH-5.dwg - Thu, Mar 23 2023 8:16 AM
3.	REVISED AS PER FLOOR TRUSS COMMENTS.	MAY 22/18	WT	drawings are not to be scaled.	checked by	scale	3/16" = 1'-0"	file name	13049-TH-5
2.	REVISED AS PER ROOF TRUSS COMMENTS.	MAY 18/18	WT	drawings are not to be scaled.	drawn by	date	DECEMBER 2017	DETAILS	9
1.	ISSUED FOR CLIENT REVIEW	DEC. 30-17	CM	no. description					



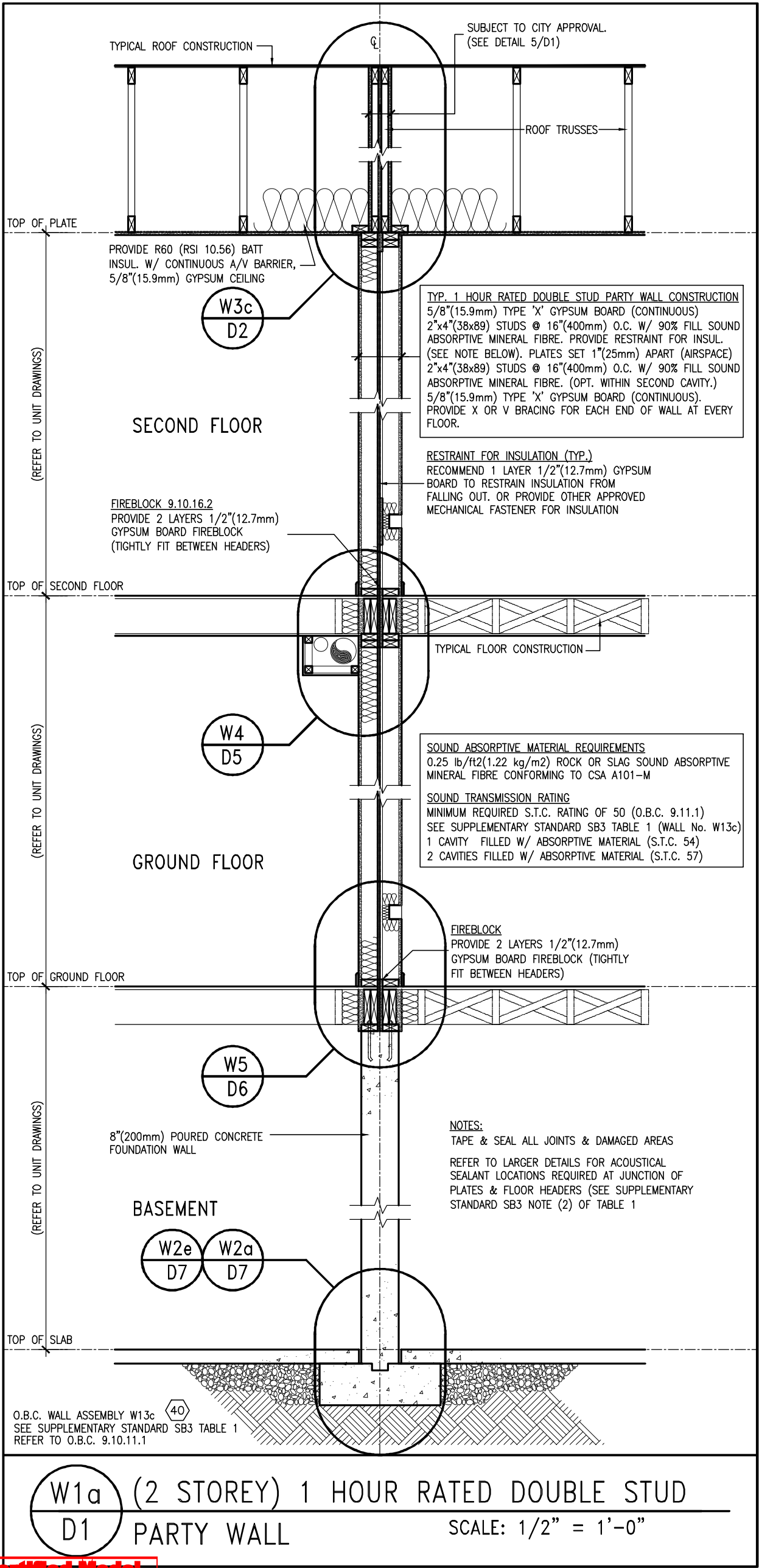

Town of Innisfil Certified Model
2023-05-02 4:00:22 PM jpenfold



<div><div>9</div><div>.</div></div> <div><div>8</div><div>.</div></div> <div><div>7</div><div>.</div></div> <div><div>6</div><div>.</div></div> <div><div>5</div><div>.</div></div> <div><div>4</div><div>.</div></div> <div><div>3</div><div>.</div></div> <div><div>2</div><div>.</div></div> <div><div>1</div><div>ISSUE FOR CLIENT REVIEW</div></div>	<div><div>.</div><div>.</div><div>.</div><div>.</div><div>.</div><div>.</div><div>.</div><div>.</div><div>APR 10-18</div></div> <div><div>VA3</div></div>	<div>The undersigned has reviewed and takes responsibility for this design and has the qualifications and meets the requirements set out in the Ontario Building Code to be a Designer.</div> <div>qualification information</div> <div>Wellington Jno-Baptiste 25591</div> <div>name signature BCIN</div> <div>registration information</div> <div>VA3 Design Inc. 42658</div> <div>Contractor must verify all dimensions on the job and report any discrepancy to the Designer before proceeding with the work. All drawings and specifications are instruments of service and the property of the Designer which must be returned at the completion of the work. Drawings are not to be scaled.</div>	<div><div>VA3</div><div>DESIGN</div><div>255 Consumers Rd Suite 120</div><div>Toronto ON M2J 1R4</div><div>† 416.630.2255 f 416.630.4782</div><div>va3design.com</div></div>	<div>BAYVIEW WELLINGTON</div> <div>project name</div> <div>ALCONA</div> <div>drawn by</div> <div>VA3</div> <div>checked by</div> <div>-</div> <div>scale</div> <div>3/16" = 1'-0"</div> <div>date</div> <div>APRIL 2018</div> <div>current\13049-detail.dwg - Thu - Mar 23 2023 - 1:13 PM</div>	<div>DETAILS</div> <div>project no.</div> <div>13049</div> <div>drawing no.</div> <div>D1</div> <div>file name</div> <div>13049-DETAIL</div>
---	---	--	--	---	--

All drawings specifications, related documents and design are the copyright property of VA3 DESIGN. Reproduction of this property in whole or in part is strictly prohibited without VA3 DESIGN's written permission.

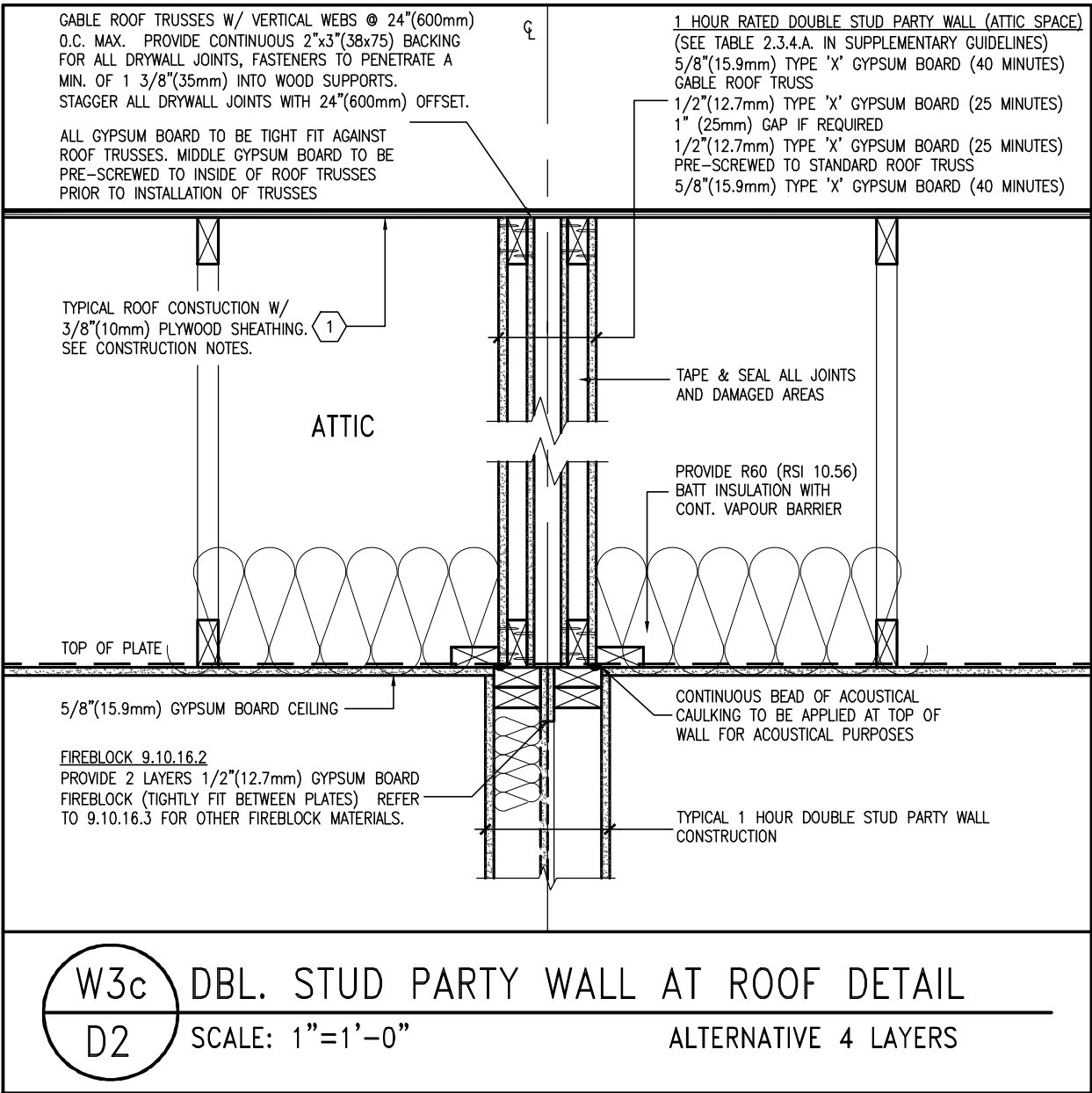

Town of Innisfil Certified Model

2023-05-02 4:00:34 PM jpenfold



9	-	-	The undersigned has reviewed and takes responsibility for this design and has the qualifications and meets the requirements set out in the Ontario Building Code to be a Designer.	 <div>255 Consumers Rd Suite 120 Toronto ON M2J 1R4 † 416.630.2255 f 416.630.4782 va3design.com</div>	<div>BAYVIEW WELLINGTON</div> <div>project name ALCONA</div> <div>municipality INNISFIL, ON</div> <div>project no. 13049</div>	<div>DETAILS</div> <div>-</div> <div>project no. 13049</div>
8	-	-	qualification information			
7	-	-	Wellington Jno-Baptiste  25591			
6	-	-	name			
5	-	-	signature BCIN			
4	-	-	registration information			
3	-	-	VA3 Design Inc. 42658			
2	-	-	Contractor must verify all dimensions on the job and report any discrepancy to the Designer before proceeding with the work. All drawings and specifications are instruments of service and the property of the Designer which must be returned at the completion of the work. Drawings are not to be scaled.			
1	ISSUE FOR CLIENT REVIEW	APR 10-18	VA3			
no.	description	date	by			
					<div>date APRIL 2018</div> <div>drawn by VA3</div> <div>checked by -</div> <div>scale 3/16" = 1'-0"</div> <div>RICHARD - H:\ARCHIVE\WORKING\2013\13049.BW\details\1-0BC 2023 CURRENT\13049-detail.dwg - Thu - Mar 23 2023 - 1:13 PM</div>	<div>DETAILS</div> <div>file name 13049-DETAIL</div> <div>drawing no. D2</div>

All drawings specifications, related documents and design are the copyright property of VA3 DESIGN. Reproduction of this property in whole or in part is strictly prohibited without VA3 DESIGN's written permission.

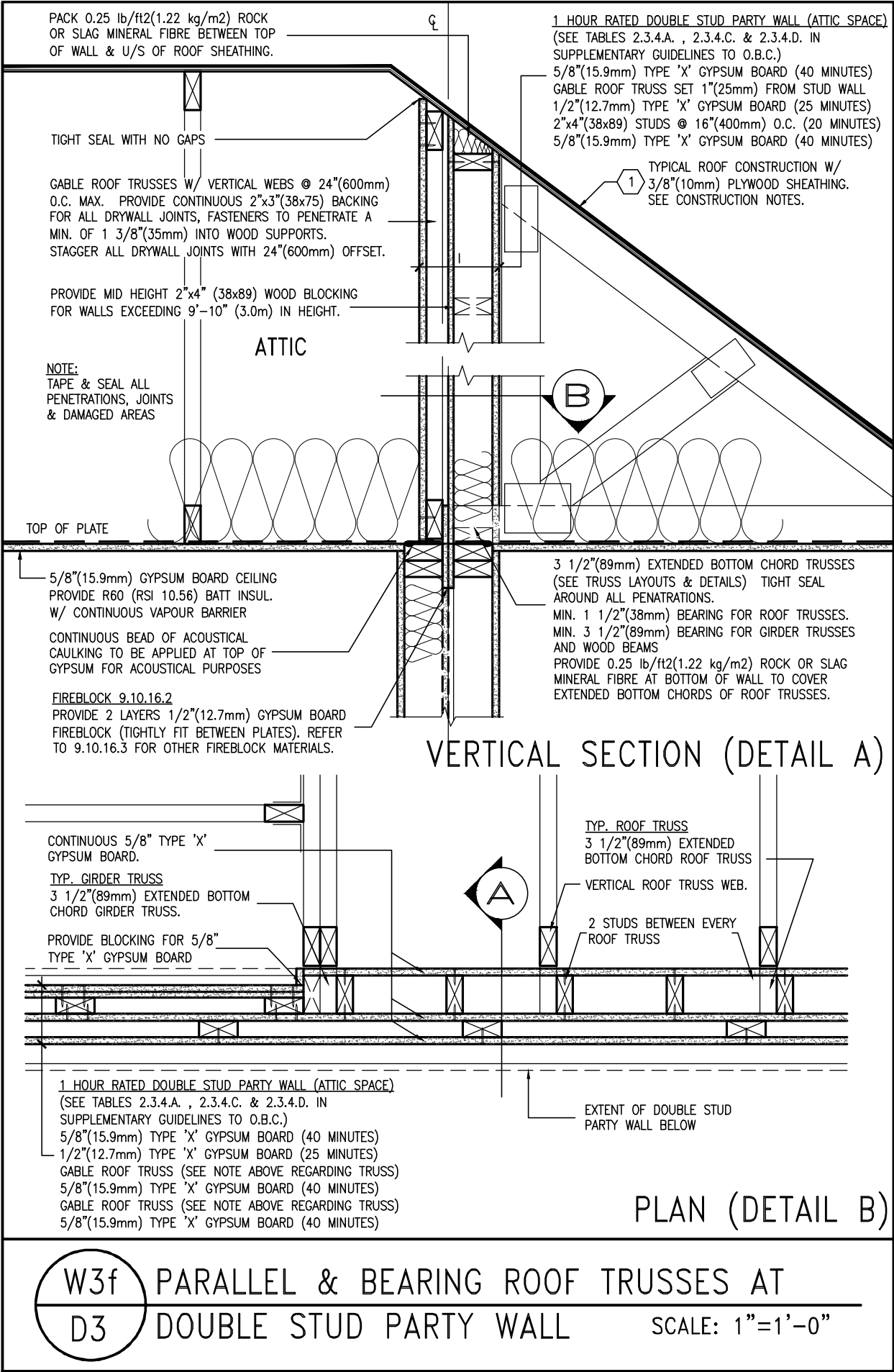

Town of Innisfil Certified Model

2023-05-02 4:00:34 PM jpenfold



9	-	-	The undersigned has reviewed and takes responsibility for this design and has the qualifications and meets the requirements set out in the Ontario Building Code to be a Designer.		 255 Consumers Rd Suite 120 Toronto ON M2J 1R4 † 416.630.2255 f 416.630.4782 va3design.com	BAYVIEW WELLINGTON		DETAILS	
8	-	-	qualification information			project name	municipality	project no.	
7	-	-	Wellington Jno-Baptiste			ALCONA	INNISFIL, ON	13049	
6	-	-	name			date	DETAILS		drawing no.
5	-	-	signature			APRIL 2018	file name		D3
4	-	-	BCIN			drawn by	checked by	scale	
3	-	-	VA3 Design Inc.			VA3	-	3/16" = 1'-0"	
2	-	-	42658			RICHARD - H:\ARCHIVE\WORKING\2013\13049.BW\details\1-OBC 2023 CURRENT\13049-detail.dwg - Thu - Mar 23 2023 - 1:13 PM			
1 ISSUE FOR CLIENT REVIEW			APR 10-18	VA3					
no.	description		date	by					

All drawings specifications, related documents and design are the copyright property of VA3 DESIGN. Reproduction of this property in whole or in part is strictly prohibited without VA3 DESIGN's written permission.

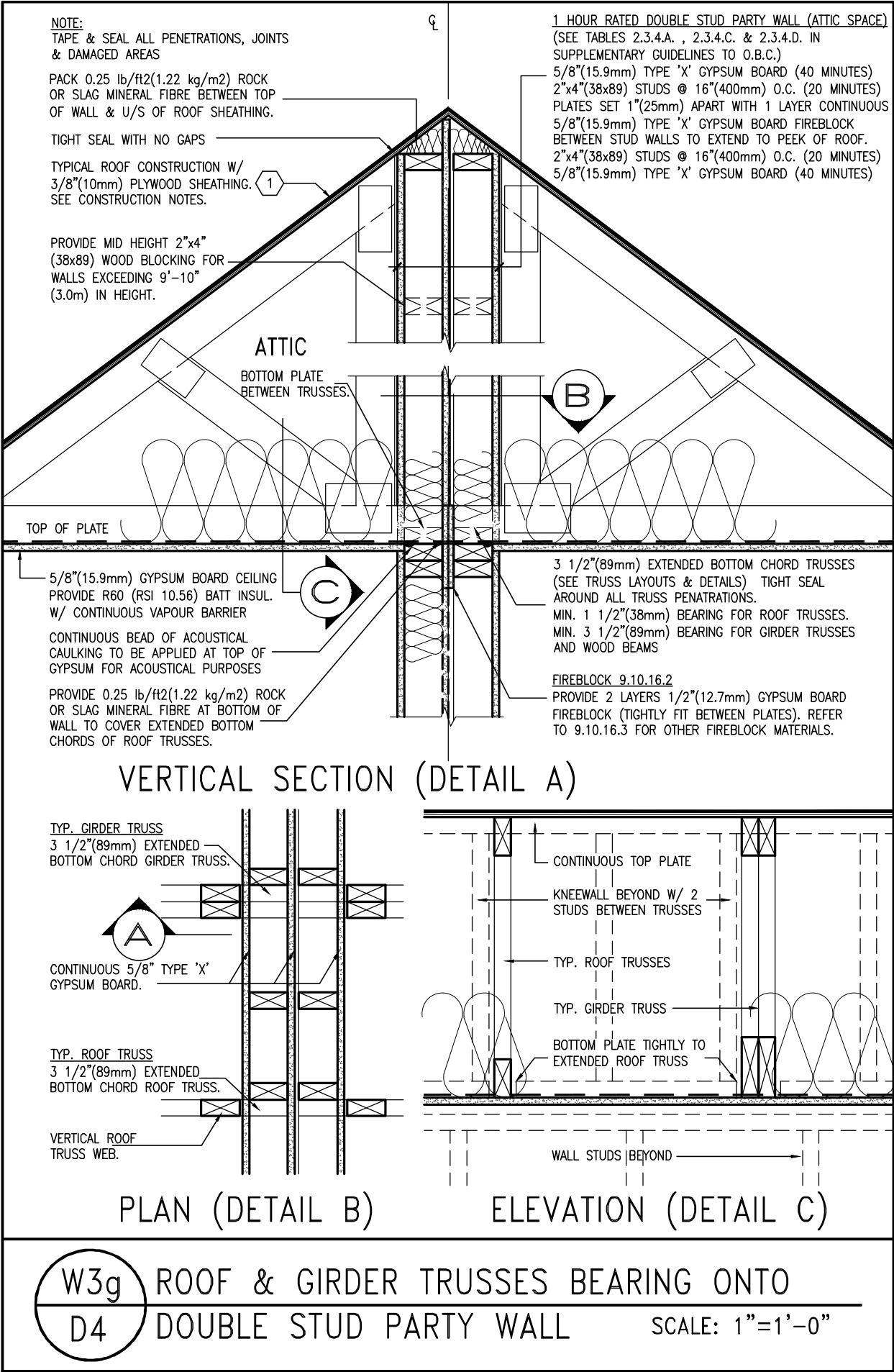

Town of Innisfil Certified Model

2023-05-02 4:00:34 PM jpenfold



<div><div>9</div><div>8</div><div>7</div><div>6</div><div>5</div><div>4</div><div>3</div><div>2</div><div>1</div></div> <div>ISSUE FOR CLIENT REVIEW</div>	<div>APR 10-18</div> <div>VA3</div>		<div>The undersigned has reviewed and takes responsibility for this design and has the qualifications and meets the requirements set out in the Ontario Building Code to be a Designer.</div> <div>qualification information</div> <div>Wellington Jno-Baptiste</div> <div>name</div> <div>signature</div> <div>25591</div> <div>BCIN</div> <div>VA3 Design Inc.</div> <div>42658</div> <div>Contractor must verify all dimensions on the job and report any discrepancy to the Designer before proceeding with the work. All drawings and specifications are instruments of service and the property of the Designer which must be returned at the completion of the work. Drawings are not to be scaled.</div>		<div>VA3 DESIGN</div> <div>255 Consumers Rd Suite 120</div> <div>Toronto ON M2J 1R4</div> <div>† 416.630.2255 f 416.630.4782</div> <div>va3design.com</div>	<div>BAYVIEW WELLINGTON</div> <div>project name</div> <div>ALCONA</div> <div>drawn by</div> <div>VA3</div> <div>checked by</div> <div>-</div> <div>scale</div> <div>3/16" = 1'-0"</div> <div>date</div> <div>APRIL 2018</div> <div>project no.</div> <div>13049</div> <div>details</div> <div>13049-DETAIL</div> <div>drawing no.</div> <div>D4</div>		<div>DETAILS</div> <div>-</div> <div>DETAILS</div> <div>13049-DETAIL</div> <div>D4</div>	
--	-------------------------------------	--	--	--	---	---	--	--	--

All drawings specifications, related documents and design are the copyright property of VA3 DESIGN. Reproduction of this property in whole or in part is strictly prohibited without VA3 DESIGN's written permission.

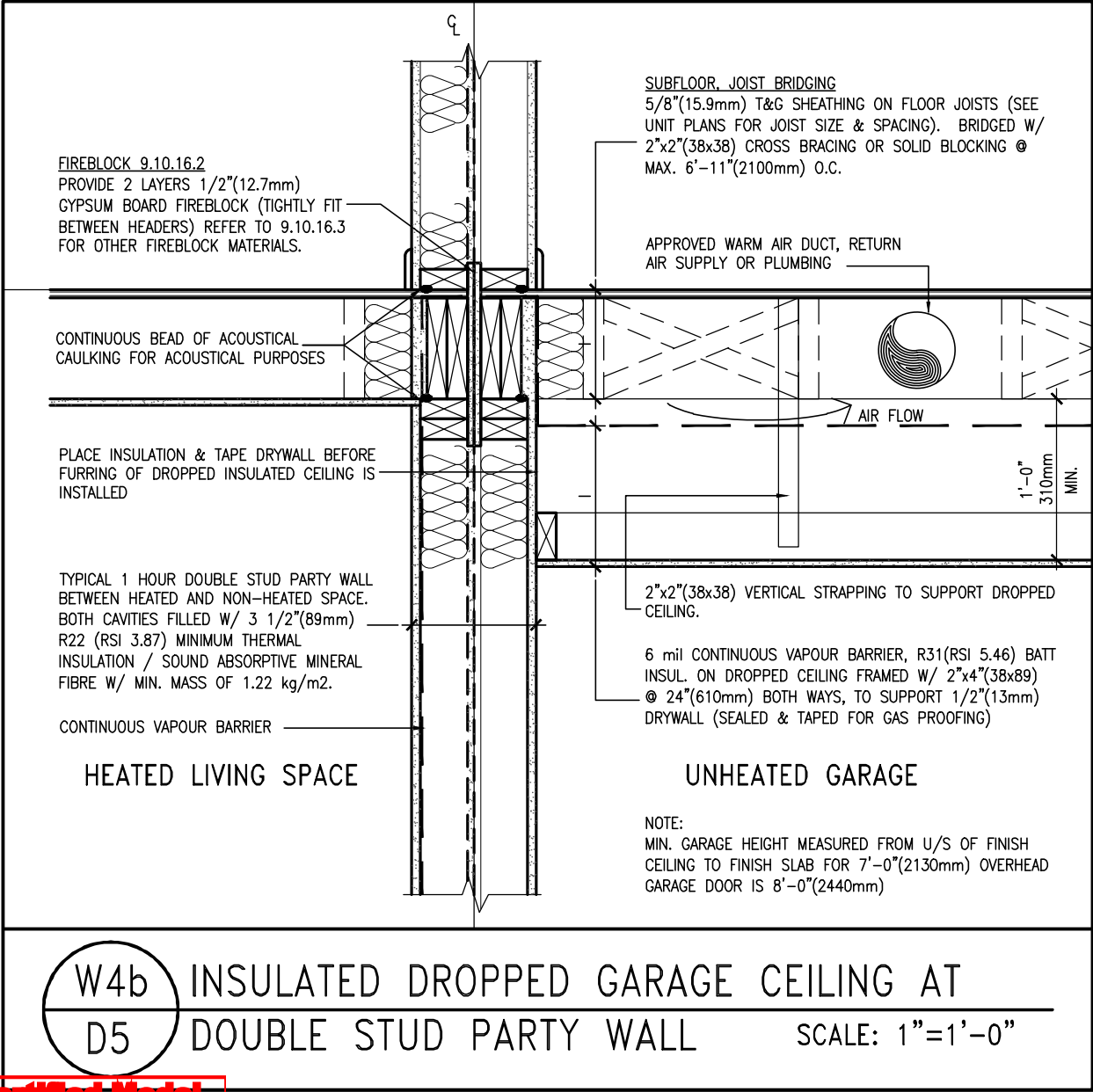
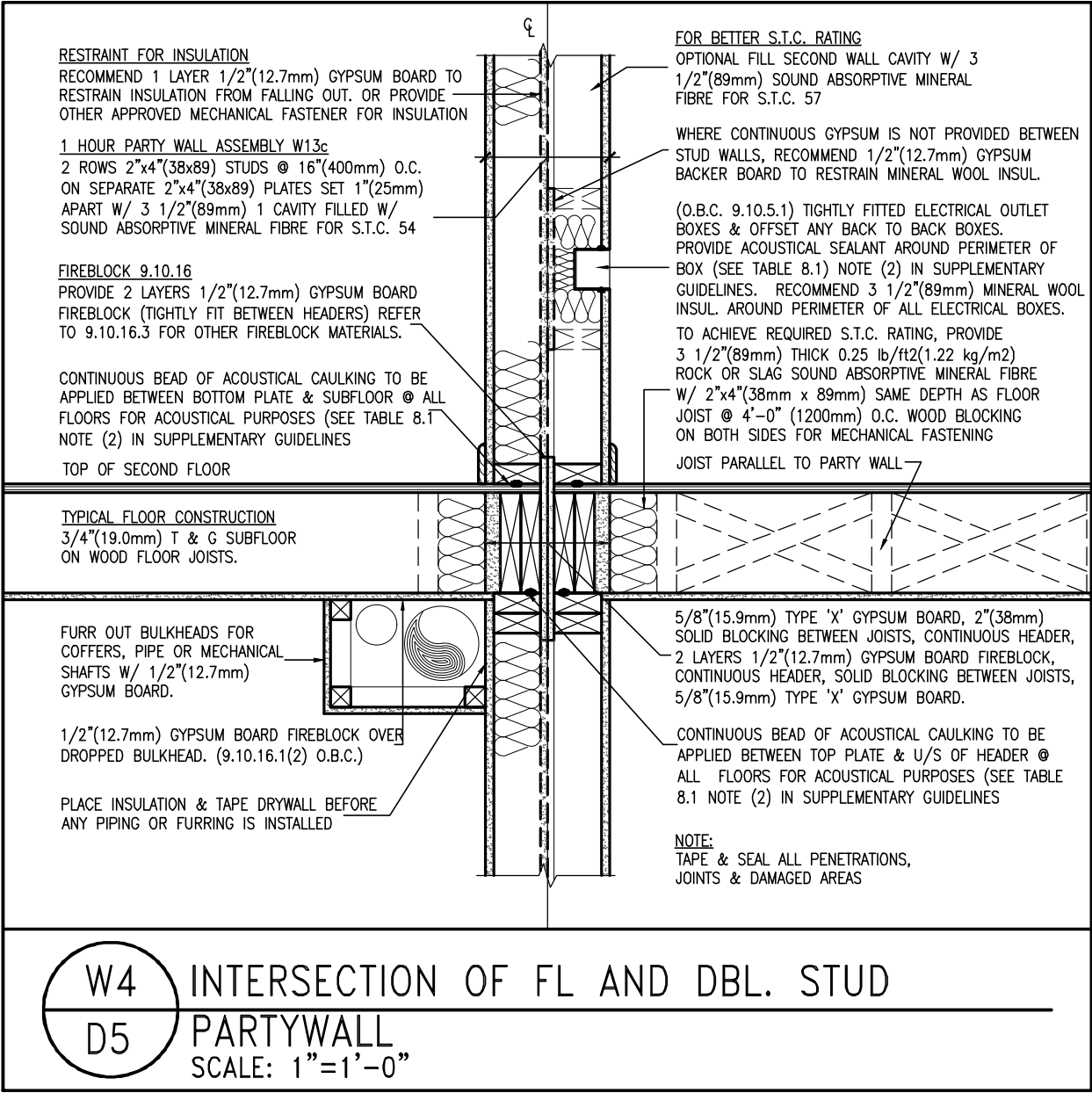

Town of Innisfil Certified Model

2023-05-02 4:00:34 PM jpenfold

9	.	.	The undersigned has reviewed and takes responsibility for this design and has the qualifications and meets the requirements set out in the Ontario Building Code to be a Designer.	 255 Consumers Rd Suite 120 Toronto ON M2J 1R4 t 416.630.2255 f 416.630.4782 va3design.com	BAYVIEW WELLINGTON		DETAILS	
8	.	.	qualification information		project name	municipality	project no.	
7	.	.	Wellington Jno-Baptiste 25591		ALCONA	INNISFIL, ON	13049	
6	.	.	name registration information		date	checked by	scale	
5	.	.	VA3 Design Inc. 42658	APRIL 2018	VA3	3/16" = 1'-0"	DETAILS	drawing no.
4	.	.	Contractor must verify all dimensions on the job and report any discrepancy to the Designer before proceeding with the work. All drawings and specifications are instruments of service and the property of the Designer which must be returned at the completion of the work. Drawings are not to be scaled.				file name	D5
3	.	.					13049-DETAIL	
2	.	.					RICHARD - H:\ARCHIVE\WORKING\2013\13049.BW\details\1-0BC 2023 CURRENT\13049-detail.dwg - Thu - Mar 23 2023 - 1:13 PM	
1	ISSUE FOR CLIENT REVIEW	APR 10-18	VA3					
no.	description	date	by					

All drawings specifications, related documents and design are the copyright property of VA3 DESIGN. Reproduction of this property in whole or in part is strictly prohibited without VA3 DESIGN's written permission.

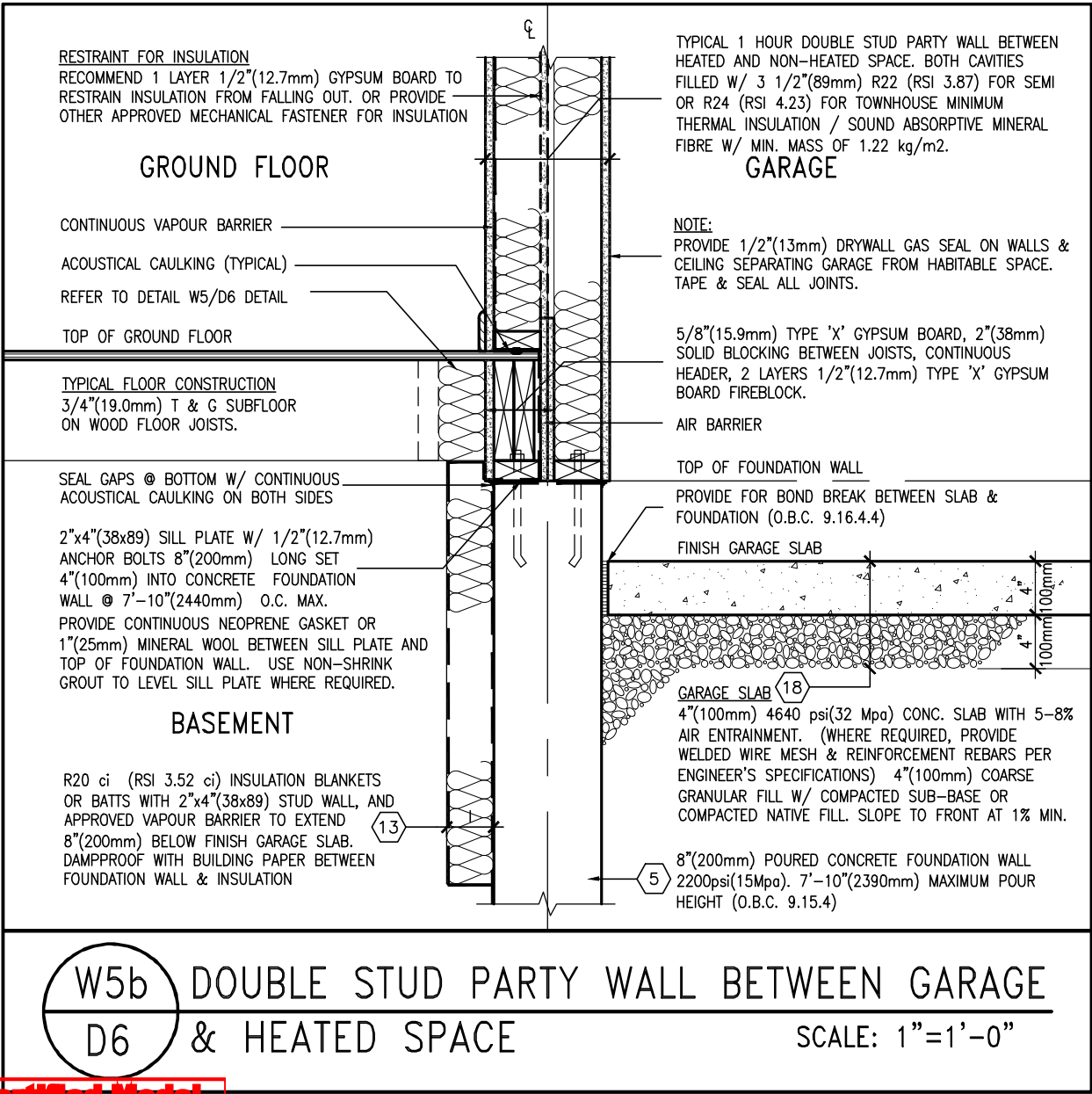
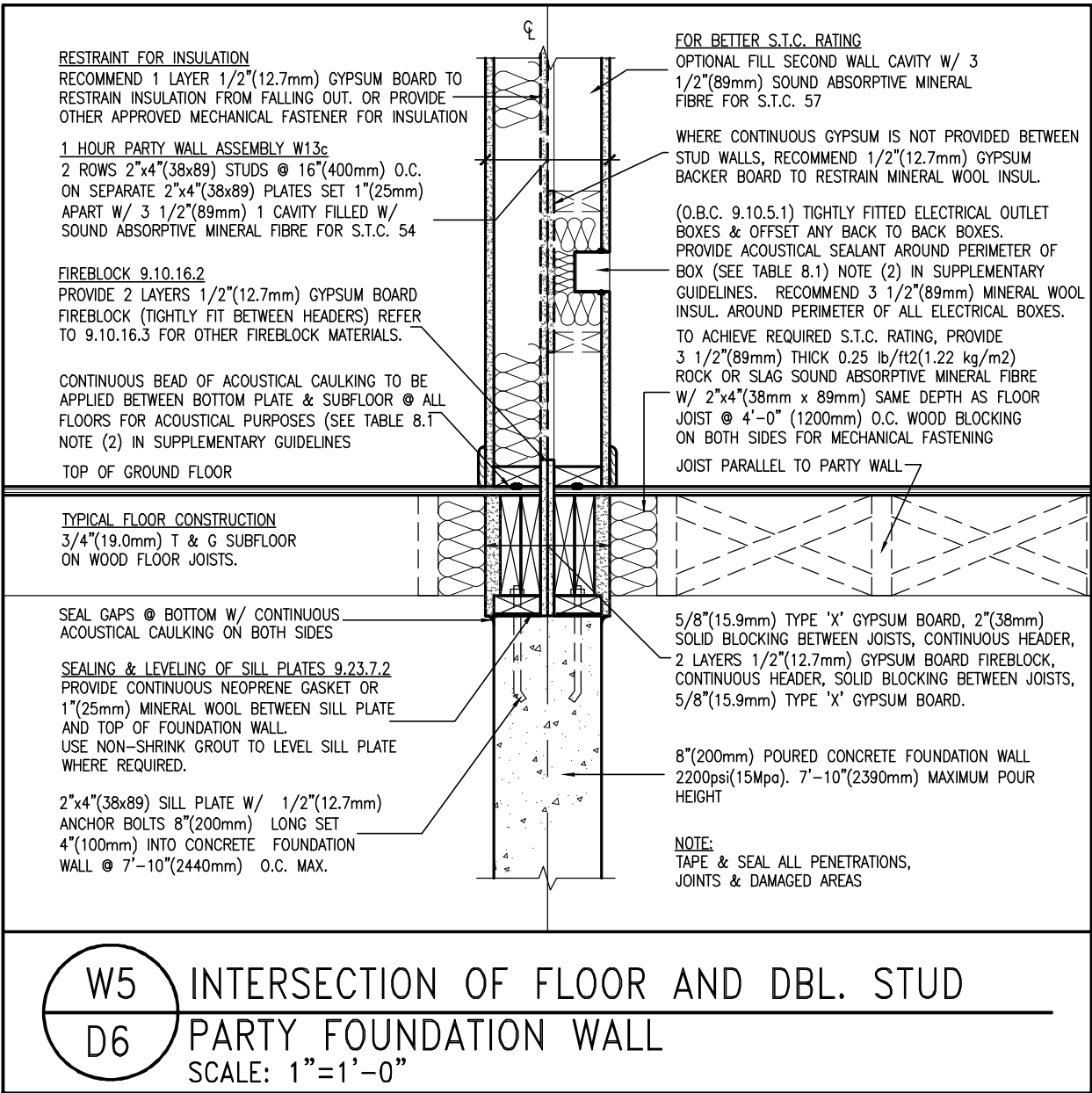

Town of Innisfil Certified Model

2023-05-02 4:00:35 PM jpenfold



9	.	.	.
8	.	.	.
7	.	.	.
6	.	.	.
5	.	.	.
4	.	.	.
3	.	.	.
2	.	.	.
1	ISSUE FOR CLIENT REVIEW	APR 10-18	VA3
no.	description	date	by

The undersigned has reviewed and takes responsibility for this design and has the qualifications and meets the requirements set out in the Ontario Building Code to be a Designer.
qualification information
Wellington Jno-Baptiste
signature
BCIN
25591
name
registration information
VA3 Design Inc.
42658
Contractor must verify all dimensions on the job and report any discrepancy to the Designer before proceeding with the work. All drawings and specifications are instruments of service and the property of the Designer which must be returned at the completion of the work. Drawings are not to be scaled.



255 Consumers Rd Suite 120
Toronto ON M2J 1R4
t 416.630.2255 f 416.630.4782
va3design.com

BAYVIEW WELLINGTON	DETAILS
project name	municipality
ALCONA	INNISFIL, ON
date	project no.
APRIL 2018	13049
drawn by	checked by
VA3	scale
	3/16" = 1'-0"
RICHARD - H:\ARCHIVE\WORKING\2013\13049.BW\detail\1-DBC 2023 CURRENT\13049-detail.dwg - Thu - Mar 23 2023 - 1:13 PM	DETAILS
file name	drawing no.
13049-DETAIL	D6

All drawings specifications, related documents and design are the copyright property of VA3 DESIGN. Reproduction of this property in whole or in part is strictly prohibited without VA3 DESIGN's written permission.

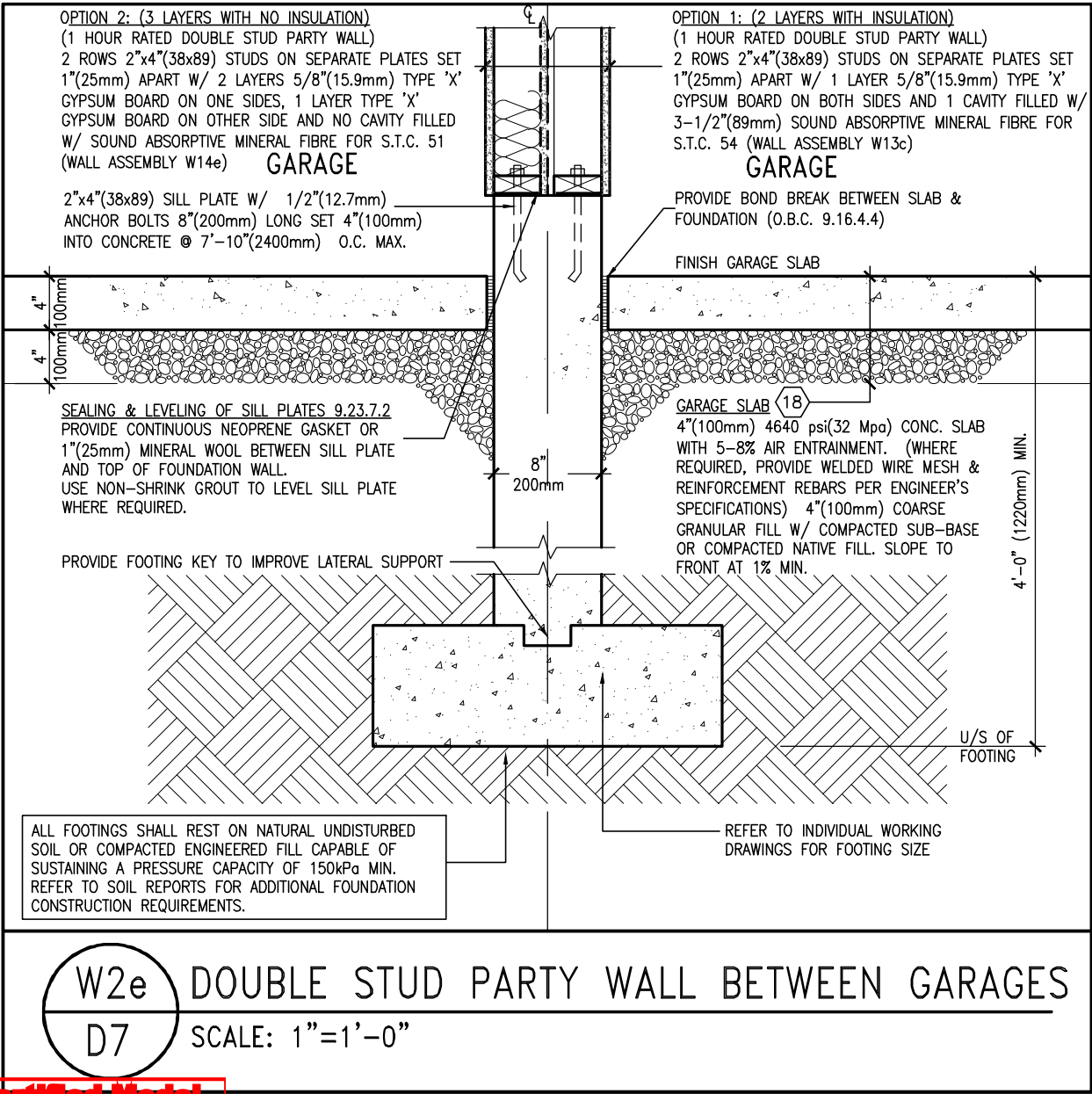
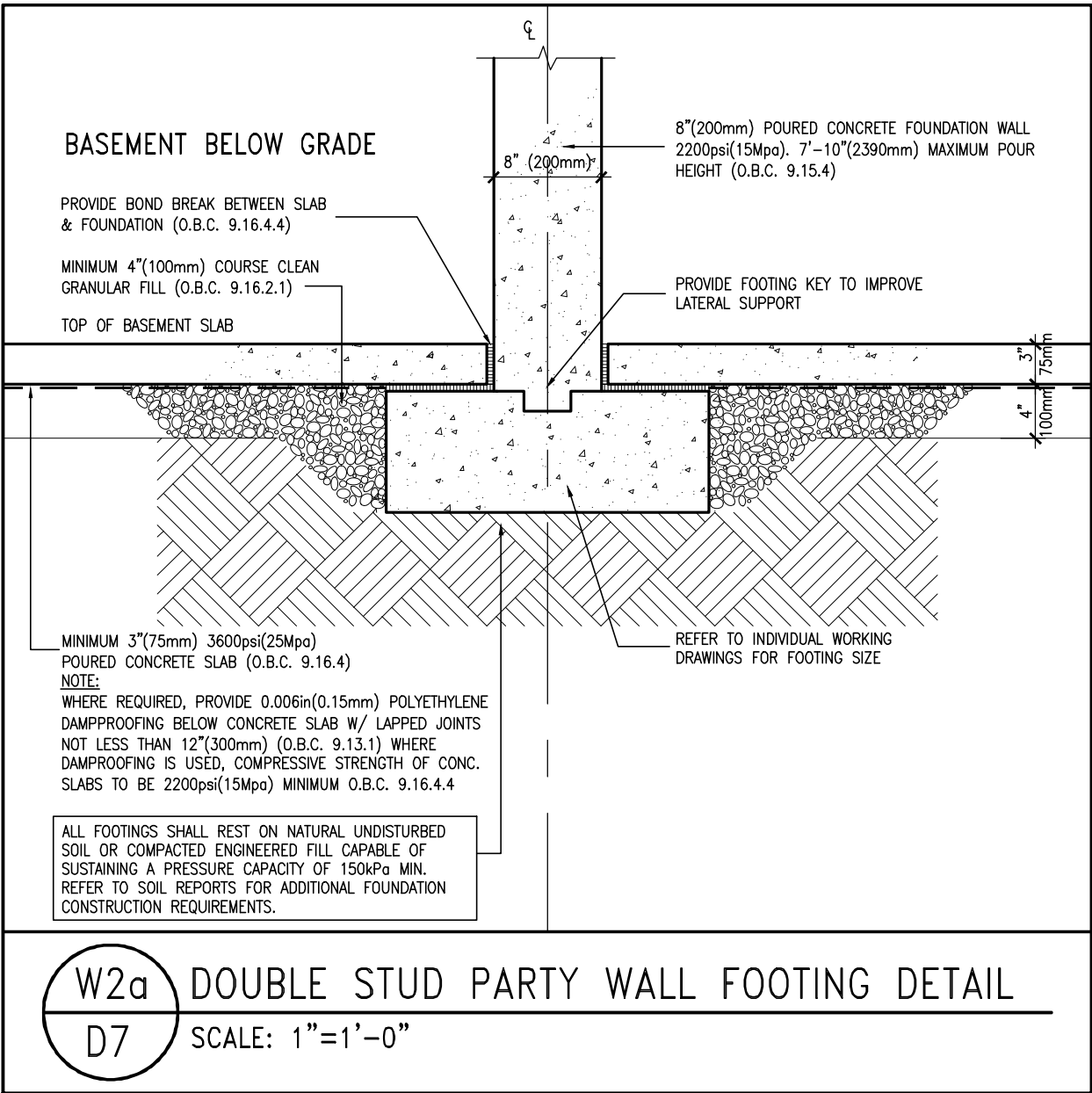

Town of Innisfil Certified Model

2023-05-02 4:00:35 PM jpenfold



<div>9 .</div> <div>8 .</div> <div>7 .</div> <div>6 .</div> <div>5 .</div> <div>4 .</div> <div>3 .</div> <div>2 .</div> <div>1 ISSUE FOR CLIENT REVIEW</div> <div>no. description</div>	<div>.</div> <div>.</div> <div>.</div> <div>.</div> <div>.</div> <div>.</div> <div>.</div> <div>.</div> <div>APR 10-18</div> <div>date</div>	<div>.</div> <div>.</div> <div>.</div> <div>.</div> <div>.</div> <div>.</div> <div>.</div> <div>.</div> <div>VA3</div> <div>by</div>	<div>The undersigned has reviewed and takes responsibility for this design and has the qualifications and meets the requirements set out in the Ontario Building Code to be a Designer.</div> <div>qualification information</div> <div>Wellington Jno-Baptiste</div> <div>name</div> <div>signature</div> <div>25591</div> <div>BCIN</div> <div>VA3 Design Inc.</div> <div>42658</div> <div>Contractor must verify all dimensions on the job and report any discrepancy to the Designer before proceeding with the work. All drawings and specifications are instruments of service and the property of the Designer which must be returned at the completion of the work. Drawings are not to be scaled.</div>	<div>VA3</div> <div>DESIGN</div> <div>255 Consumers Rd Suite 120</div> <div>Toronto ON M2J 1R4</div> <div>† 416.630.2255 f 416.630.4782</div> <div>va3design.com</div>	<div>BAYVIEW WELLINGTON</div> <div>project name</div> <div>ALCONA</div> <div>drawn by</div> <div>VA3</div> <div>checked by</div> <div>-</div> <div>scale</div> <div>3/16" = 1'-0"</div> <div>date</div> <div>APRIL 2018</div> <div>Richard - H:\ARCHIVE\WORKING\2013\13049.BW\detaila\1-0BC 2023 CURRENT\13049-detail.dwg - Thu - Mar 23 2023 - 1:13 PM</div>	<div>DETAILS</div> <div>-</div> <div>project no.</div> <div>13049</div> <div>drawing no.</div> <div>D7</div> <div>file name</div> <div>13049-DETAIL</div>	<div>DETAILS</div> <div>13049-DETAIL</div>
---	--	--	--	---	--	--	---

All drawings specifications, related documents and design are the copyright property of VA3 DESIGN. Reproduction of this property in whole or in part is strictly prohibited without VA3 DESIGN's written permission.

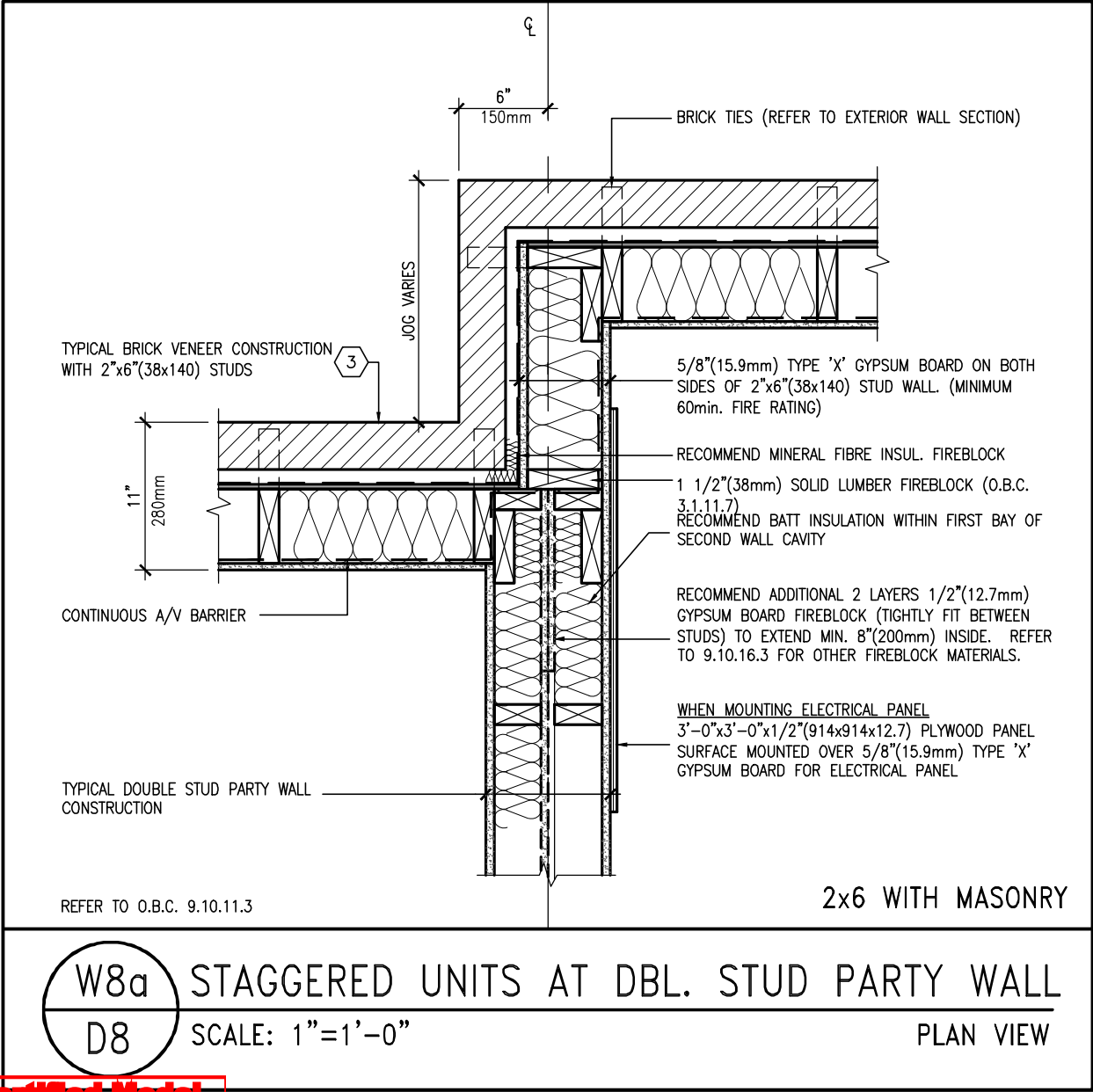
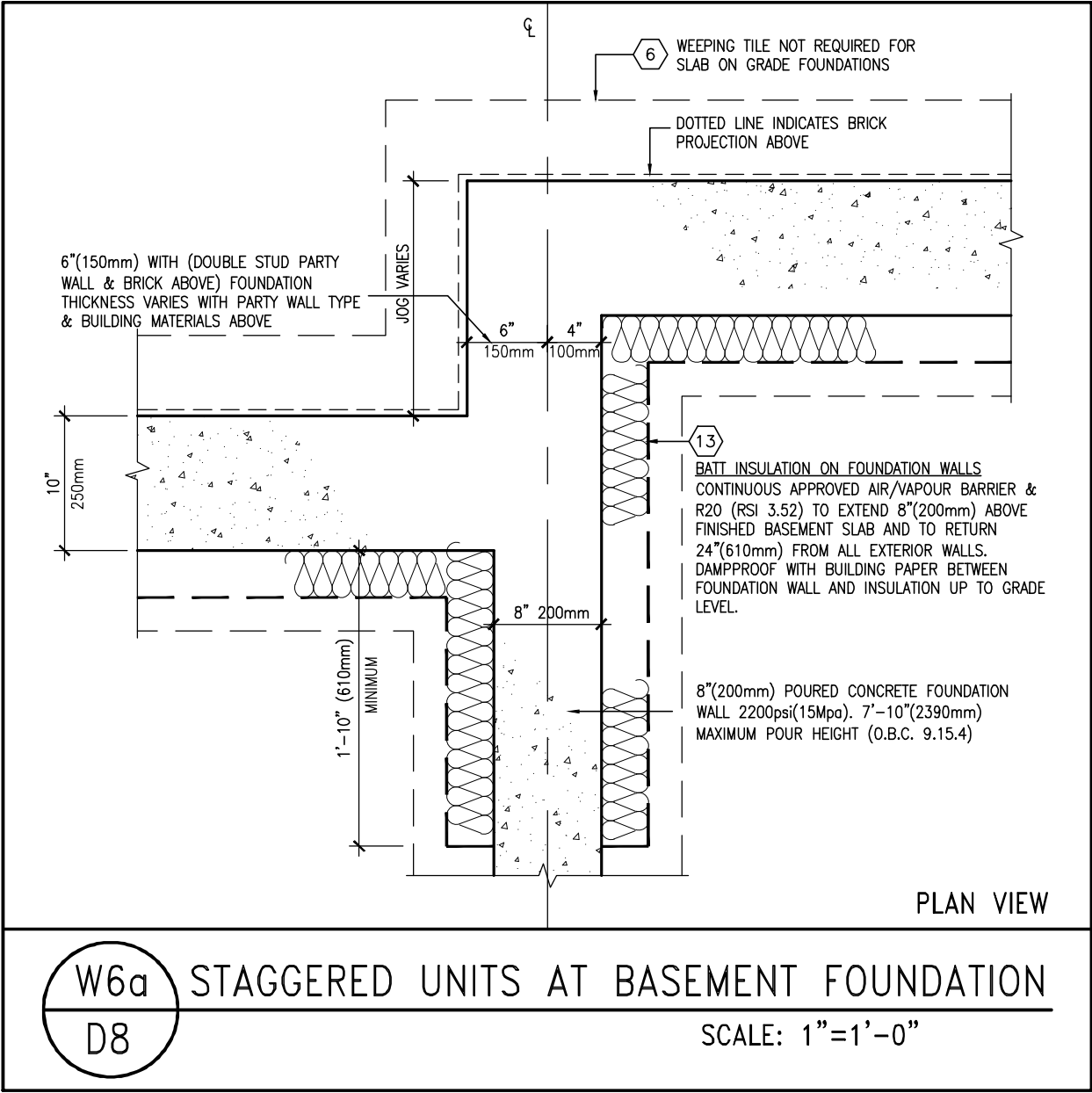

Town of Innisfil Certified Model

2023-05-02 4:00:35 PM jpenfold



9	.	.	.	The undersigned has reviewed and takes responsibility for this design and has the qualifications and meets the requirements set out in the Ontario Building Code to be a Designer.	 255 Consumers Rd Suite 120 Toronto ON M2J 1R4 t 416.630.2255 f 416.630.4782 va3design.com	BAYVIEW WELLINGTON		DETAILS		
8	.	.	.	qualification information		project name	municipality	project no.		
7	.	.	.	Wellington Jno-Baptiste		ALCONA	INNISFIL, ON	13049		
6	.	.	.	name		date	scale	details		
5	.	.	.	registration information	drawn by	checked by	file name			
4	.	.	.	VA3 Design Inc.	VA3	-	13049-DETAIL			
3	.	.	.	Contractor must verify all dimensions on the job and report any discrepancy to the Designer before proceeding with the work. All drawings and specifications are instruments of service and the property of the Designer which must be returned at the completion of the work. Drawings are not to be scaled.	RICHARD - H:\ARCHIVE\WORKING\2013\13049.BW\details\1-OBC 2023 CURRENT\13049-detail.dwg - Thu - Mar 23 2023 - 1:13 PM					
2	.	.	.							
1	ISSUE FOR CLIENT REVIEW	APR 10-18	VA3							
no.	description	date	by							

All drawings specifications, related documents and design are the copyright property of VA3 DESIGN. Reproduction of this property in whole or in part is strictly prohibited without VA3 DESIGN's written permission.

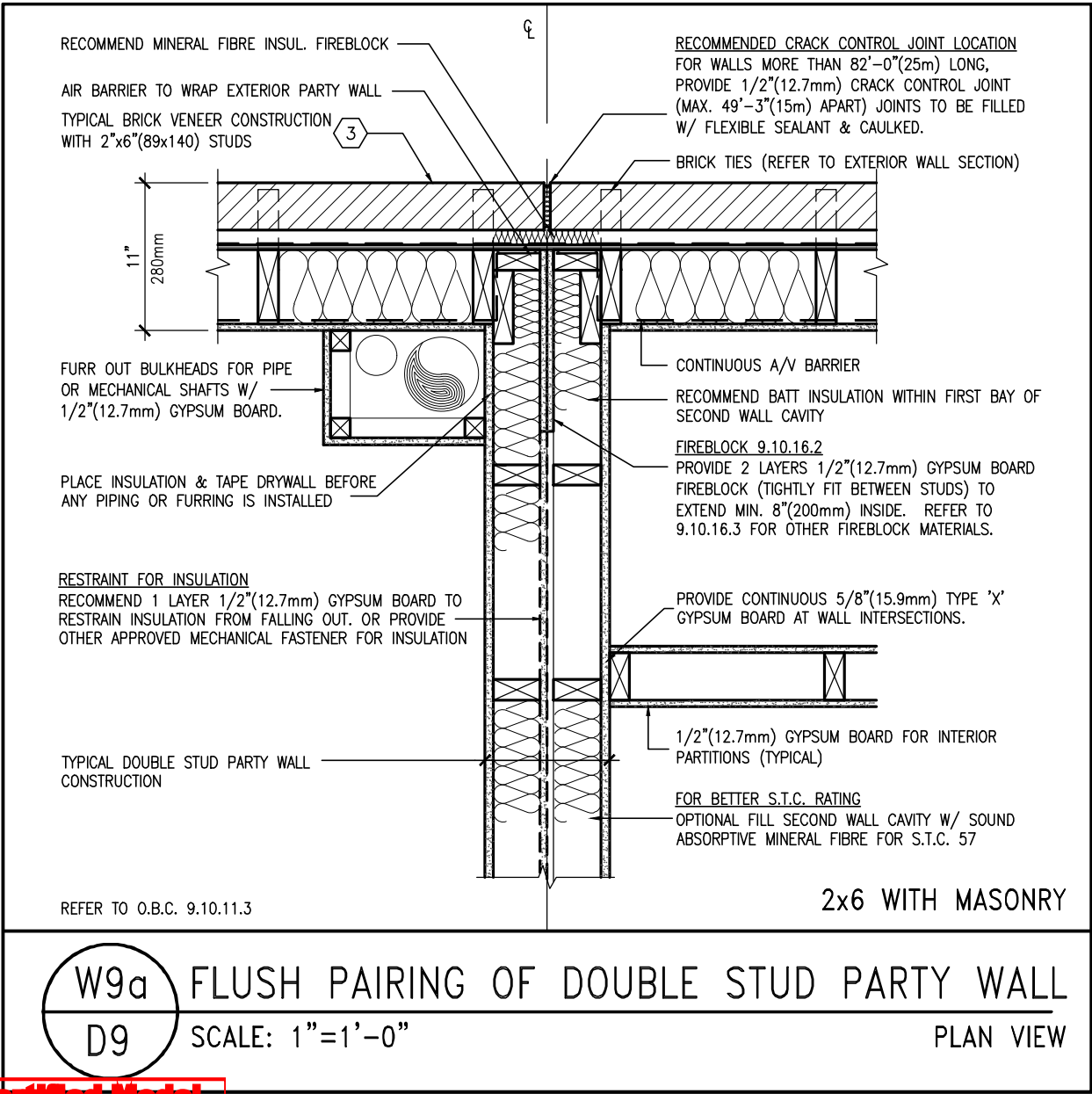
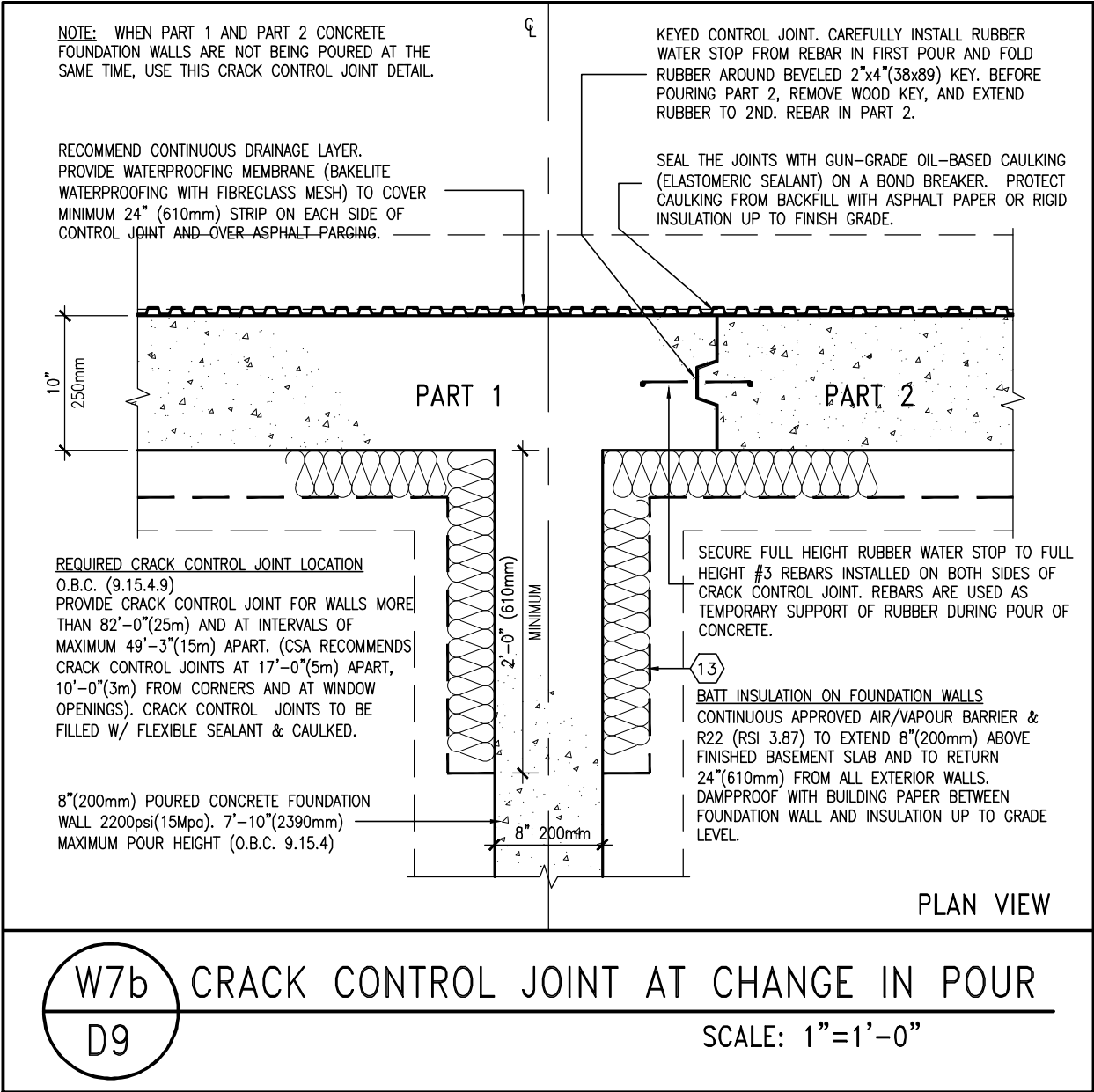

Town of Innisfil Certified Model

2023-05-02 4:00:35 PM jpenfold



9	.	.	.
8	.	.	.
7	.	.	.
6	.	.	.
5	.	.	.
4	.	.	.
3	.	.	.
2	.	.	.
1	ISSUE FOR CLIENT REVIEW	APR 10-18	VA3
no.	description	date	by

The undersigned has reviewed and takes responsibility for this design and has the qualifications and meets the requirements set out in the Ontario Building Code to be a Designer.
qualification information
Wellington Jno-Baptiste 25591
name
registration information
VA3 Design Inc. 42658
signature
BCIN
Contractor must verify all dimensions on the job and report any discrepancy to the Designer before proceeding with the work. All drawings and specifications are instruments of service and the property of the Designer which must be returned at the completion of the work. Drawings are not to be scaled.

VA3
DESIGN

255 Consumers Rd Suite 120
Toronto ON M2J 1R4
t 416.630.2255 f 416.630.4782
va3design.com

BAYVIEW WELLINGTON

DETAILS

project name
ALCONA

municipality
INNISFIL, ON

project no.
13049

date APRIL 2018	checked by VA3	scale 3/16" = 1'-0"	DETAILS file name 13049-DETAIL
RICHARD - H:\ARCHIVE\WORKING\2013\13049.BW\detail\1-OBC 2023 CURRENT\13049-detail.dwg - Thu - Mar 23 2023 - 1:13 PM			

drawing no.

D9

All drawings specifications, related documents and design are the copyright property of VA3 DESIGN. Reproduction of this property in whole or in part is strictly prohibited without VA3 DESIGN's written permission.

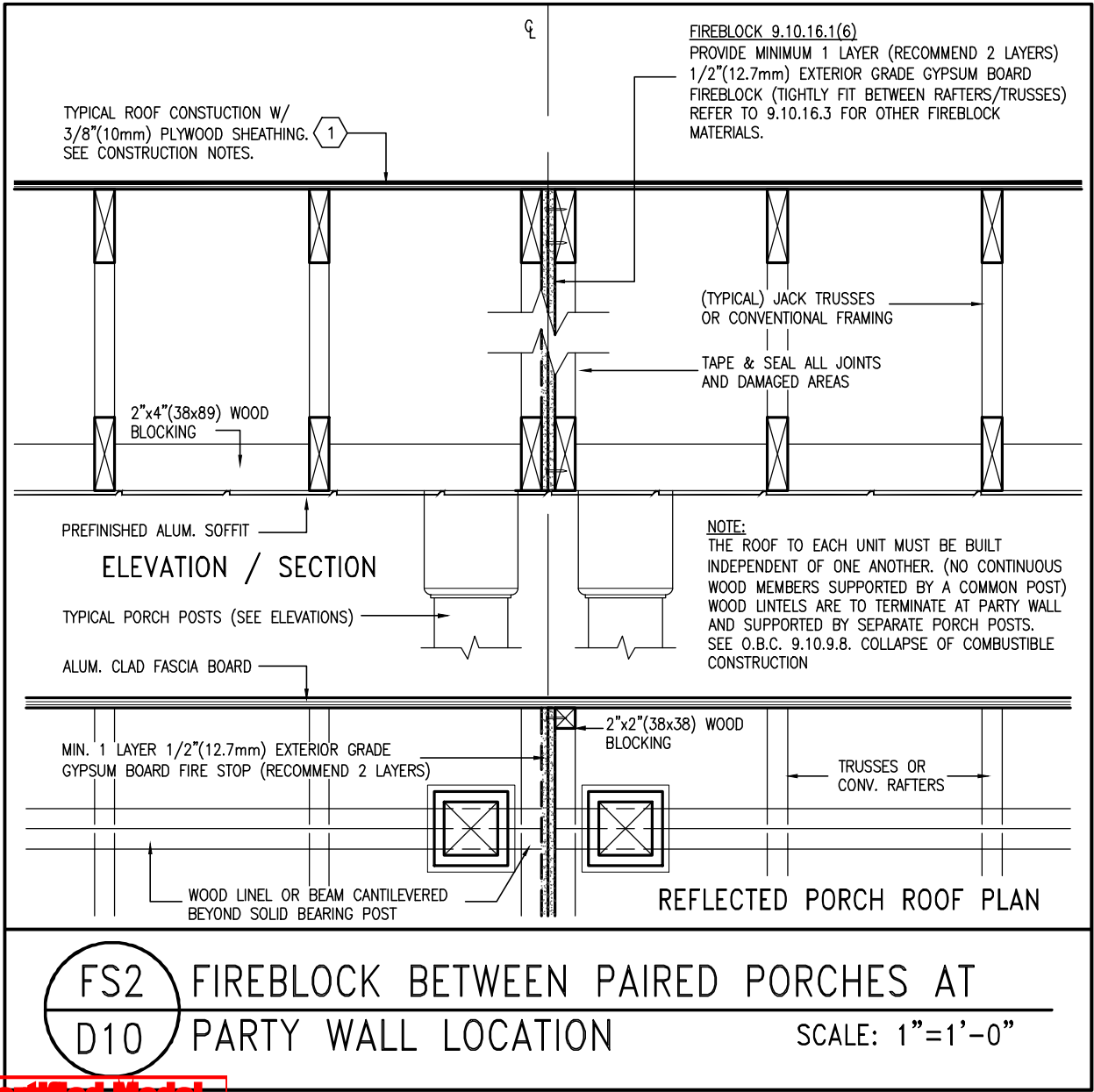
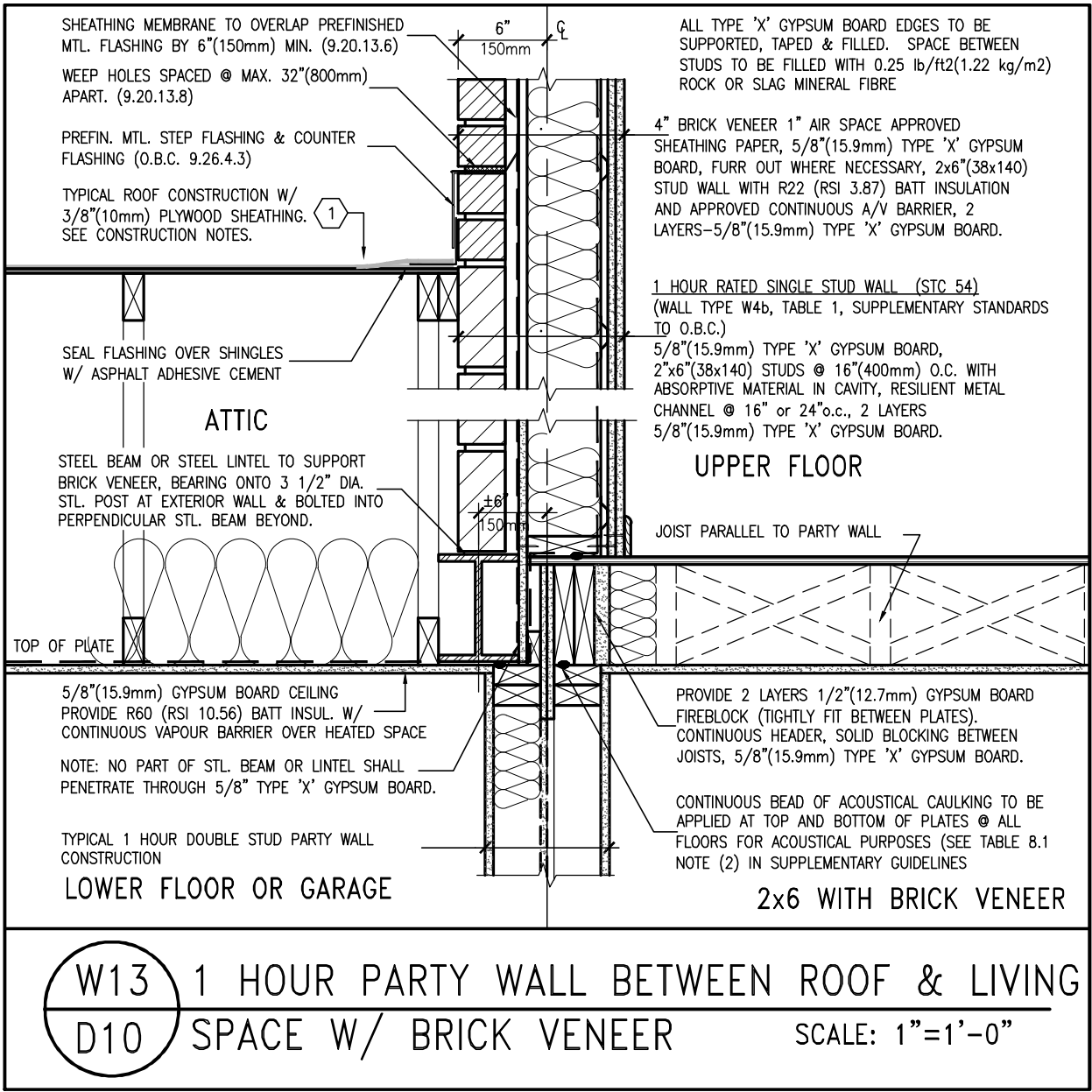

Town of Innisfil Certified Model

2023-05-02 4:00:35 PM jpenfold



9	.	.	The undersigned has reviewed and takes responsibility for this design and has the qualifications and meets the requirements set out in the Ontario Building Code to be a Designer.	 255 Consumers Rd Suite 120 Toronto ON M2J 1R4 t 416.630.2255 f 416.630.4782 va3design.com	BAYVIEW WELLINGTON		DETAILS	
8	.	.	qualification information		project name	municipality	project no.	
7	.	.	Wellington Jno-Baptiste		ALCONA	INNISFIL, ON	13049	
6	.	.	name		date	scale	DETAILS	drawing no.
5	.	.	signature		APRIL 2018	3/16" = 1'-0"	13049-DETAIL	D10
4	.	.	BCIN	drawn by	checked by	file name		
3	.	.	VA3 Design Inc.	VA3	-	RICHARD - H:\ARCHIVE\WORKING\2013\13049.BW\details\1-0BC 2023 CURRENT\13049-detail.dwg - Thu - Mar 23 2023 - 1:13 PM		
2	.	.	42658					
Contractor must verify all dimensions on the job and report any discrepancy to the Designer before proceeding with the work. All drawings and specifications are instruments of service and the property of the Designer which must be returned at the completion of the work. Drawings are not to be scaled.								
1 ISSUE FOR CLIENT REVIEW		APR 10-18	VA3					
no.	description		date	by				

All drawings specifications, related documents and design are the copyright property of VA3 DESIGN. Reproduction of this property in whole or in part is strictly prohibited without VA3 DESIGN's written permission.

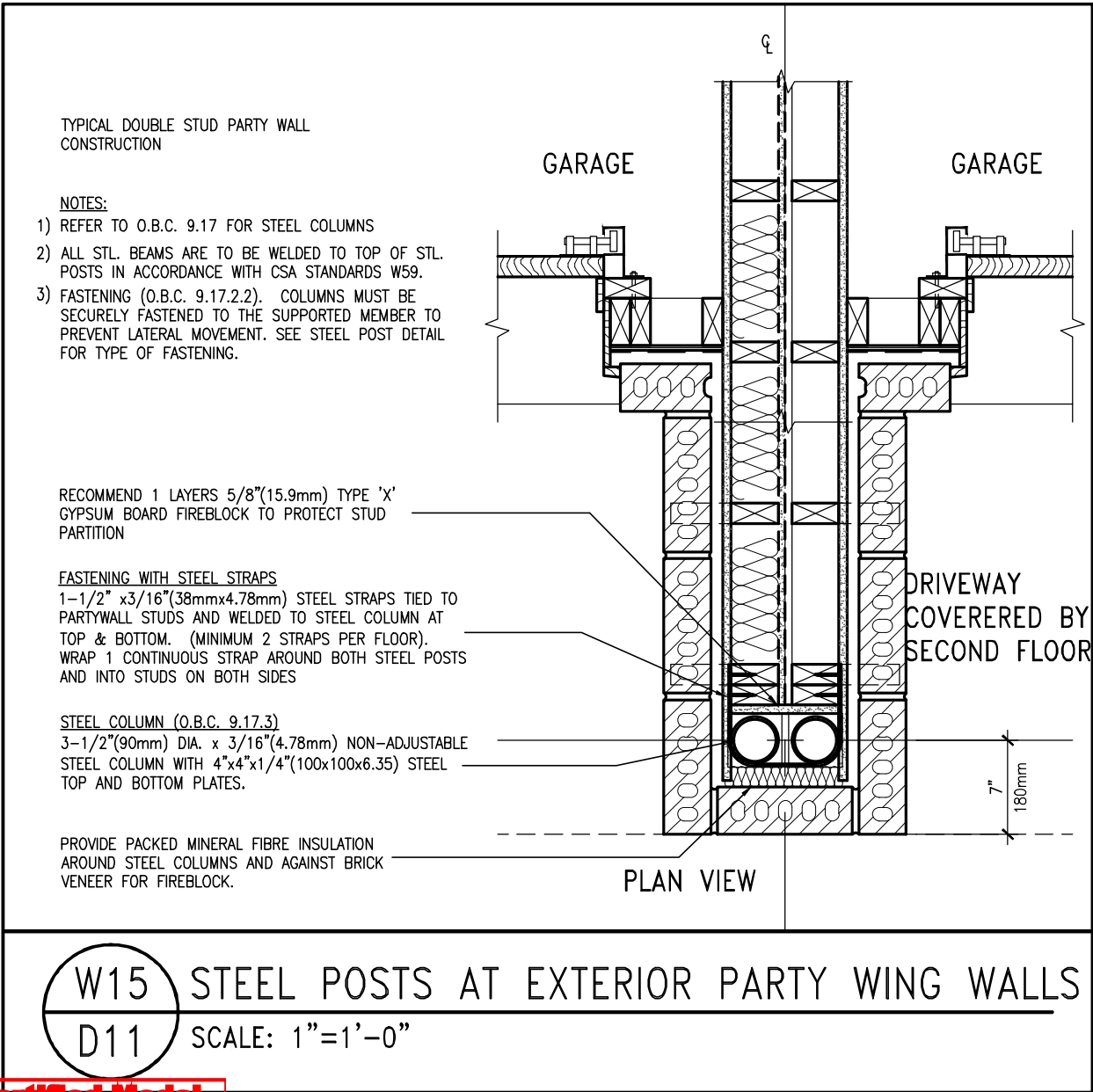
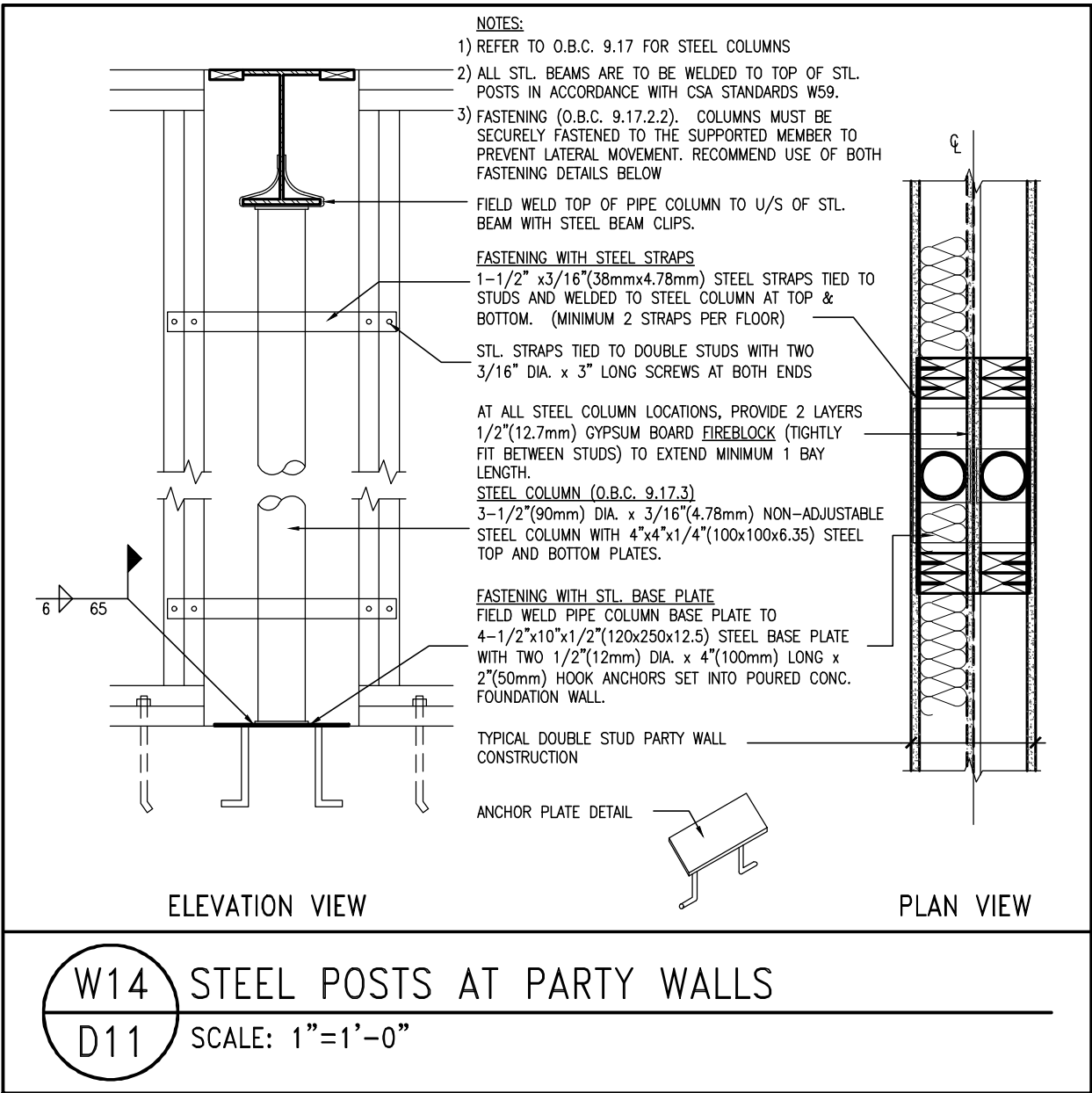

Town of Innisfil Certified Model

2023-05-02 4:00:35 PM jpenfold



<div><div>9</div><div>8</div><div>7</div><div>6</div><div>5</div><div>4</div><div>3</div><div>2</div><div>1</div></div> <div>ISSUE FOR CLIENT REVIEW</div>	<div>APR 10-18</div> <div>VA3</div>	<div>The undersigned has reviewed and takes responsibility for this design and has the qualifications and meets the requirements set out in the Ontario Building Code to be a Designer.</div> <div>qualification information</div> <div>Wellington Jno-Baptiste</div> <div>name</div> <div>signature</div> <div>BCIN</div> <div>25591</div> <div>registration information</div> <div>VA3 Design Inc.</div> <div>42658</div> <div>Contractor must verify all dimensions on the job and report any discrepancy to the Designer before proceeding with the work. All drawings and specifications are instruments of service and the property of the Designer which must be returned at the completion of the work. Drawings are not to be scaled.</div>	<div><div>VA3</div><div>DESIGN</div><div>255 Consumers Rd Suite 120</div><div>Toronto ON M2J 1R4</div><div>† 416.630.2255 f 416.630.4782</div><div>va3design.com</div></div>	<div>BAYVIEW WELLINGTON</div>	<div>DETAILS</div>
<div>project name</div> <div>ALCONA</div>	<div>municipality</div> <div>INNISFIL, ON</div>	<div>project no.</div> <div>13049</div>	<div>date</div> <div>APRIL 2018</div>	<div>checked by</div> <div>scale</div> <div>3/16" = 1'-0"</div>	<div>drawn by</div> <div>VA3</div>
<div>no. description</div>	<div>date</div>	<div>by</div>	<div>DETAILS</div> <div>13049-DETAIL</div>	<div>drawing no.</div> <div>D11</div>	<div>RICHARD - H:\ARCHIVE\WORKING\2013\13049.BW\details\1-OBC 2023 CURRENT\13049-detail.dwg - Thu - Mar 23 2023 - 1:14 PM</div>

All drawings specifications, related documents and design are the copyright property of VA3 DESIGN. Reproduction of this property in whole or in part is strictly prohibited without VA3 DESIGN's written permission.

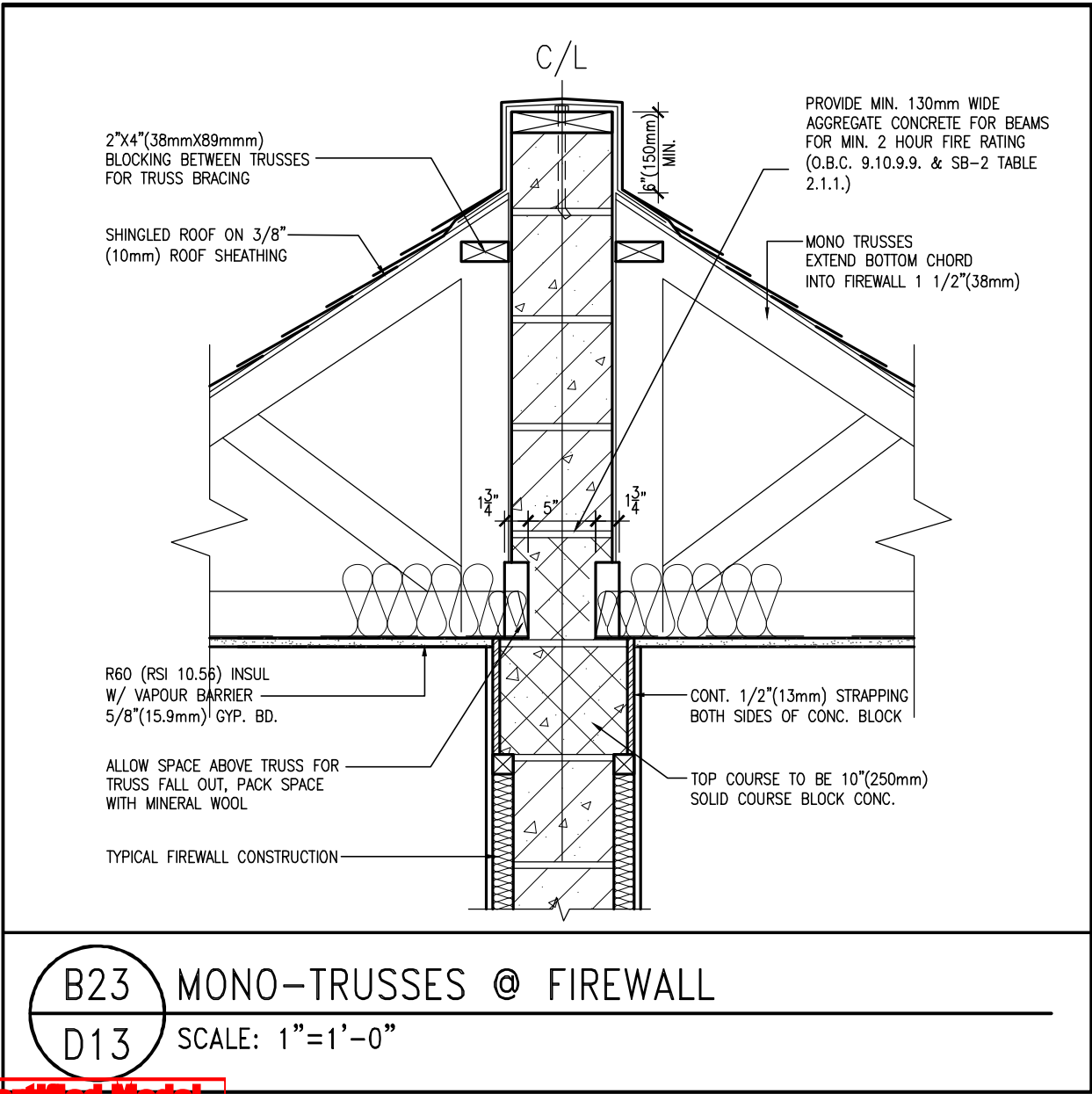
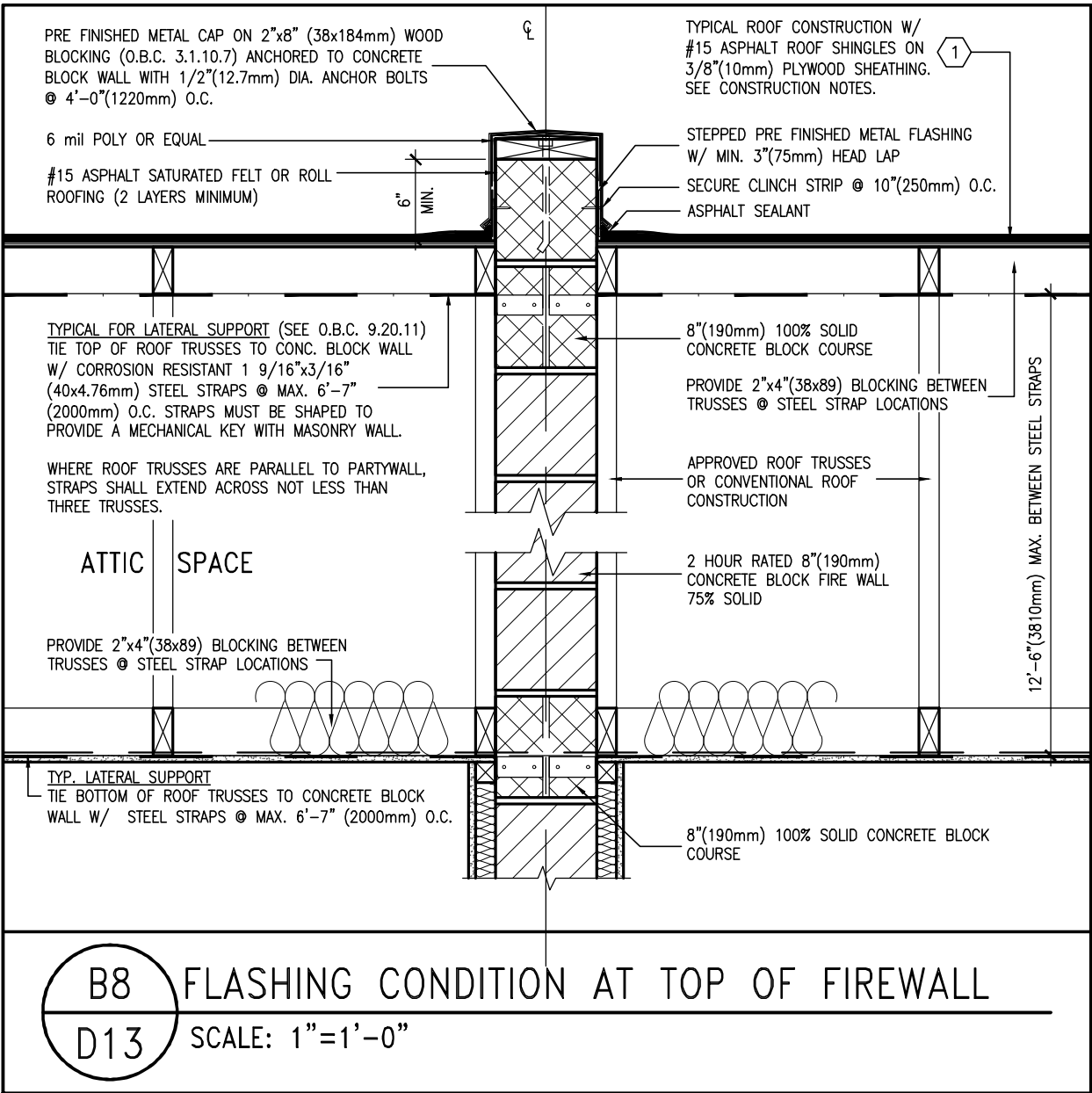

Town of Innisfil Certified Model

2023-05-02 4:00:35 PM jpenfold

9	-	-	The undersigned has reviewed and takes responsibility for this design and has the qualifications and meets the requirements set out in the Ontario Building Code to be a Designer.	 255 Consumers Rd Suite 120 Toronto ON M2J 1R4 t 416.630.2255 f 416.630.4782 va3design.com	BAYVIEW WELLINGTON		DETAILS	
8	-	-	qualification information		project name	municipality	project no.	
7	-	-	Wellington Jno-Baptiste		ALCONA	INNISFIL, ON	13049	
6	-	-	name		date	DETAILS		drawing no.
5	-	-	signature		APRIL 2018	file name		D13
4	-	-	BCIN		drawn by	checked by	scale	
3	-	-	VA3 Design Inc.		VA3	-	3/16" = 1'-0"	
2	-	-	Contractor must verify all dimensions on the job and report any discrepancy to the Designer before proceeding with the work. All drawings and specifications are instruments of service and the property of the Designer which must be returned at the completion of the work. Drawings are not to be scaled.		RICHARD - H:\ARCHIVE\WORKING\2013\13049.BW\details\1-OBC 2023 CURRENT\13049-detail.dwg - Thu - Mar 23 2023 - 1:14 PM			
1 ISSUE FOR CLIENT REVIEW		APR 10-18	VA3					
no.	description		date	by				

All drawings specifications, related documents and design are the copyright property of VA3 DESIGN. Reproduction of this property in whole or in part is strictly prohibited without VA3 DESIGN's written permission.

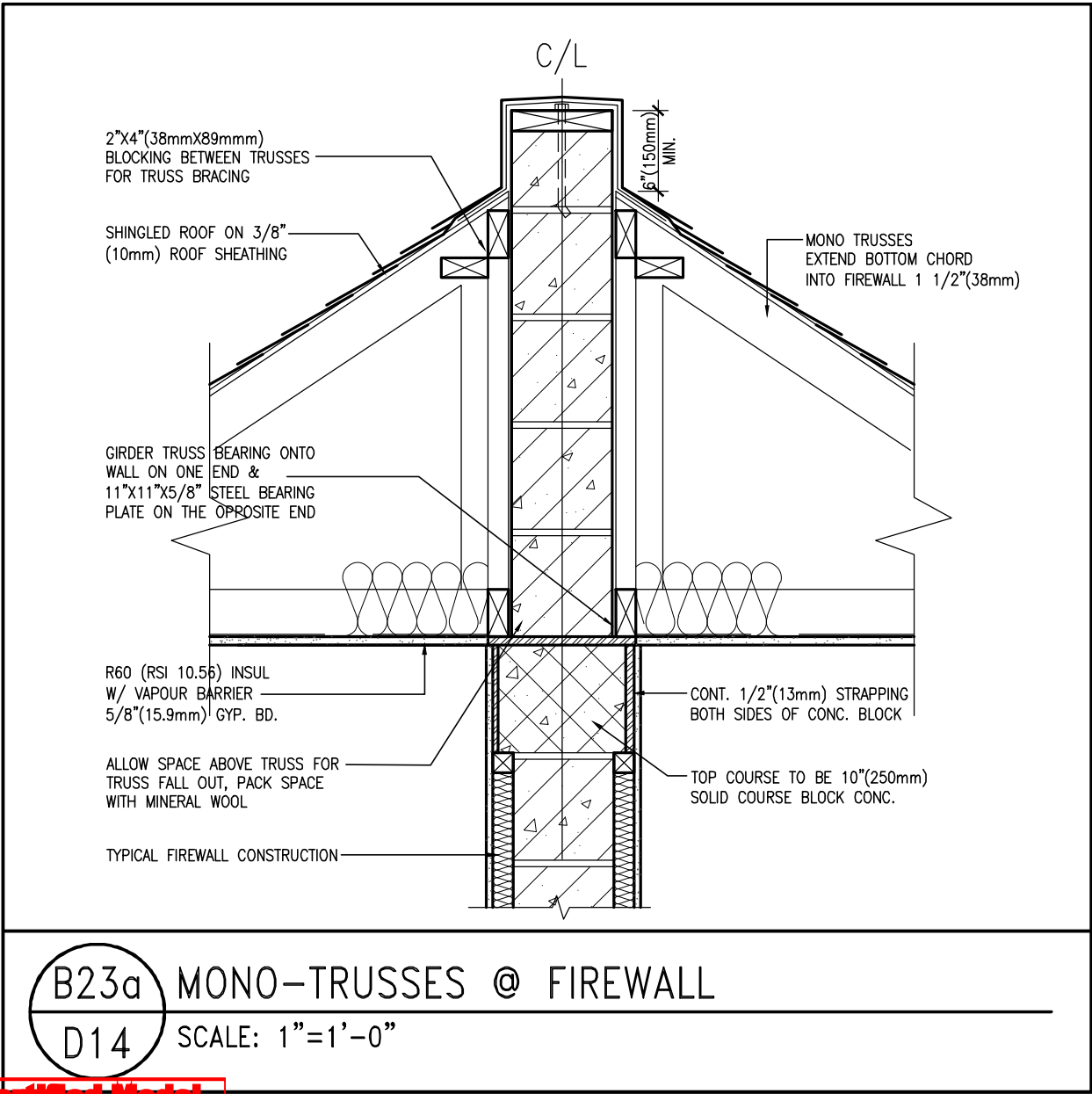
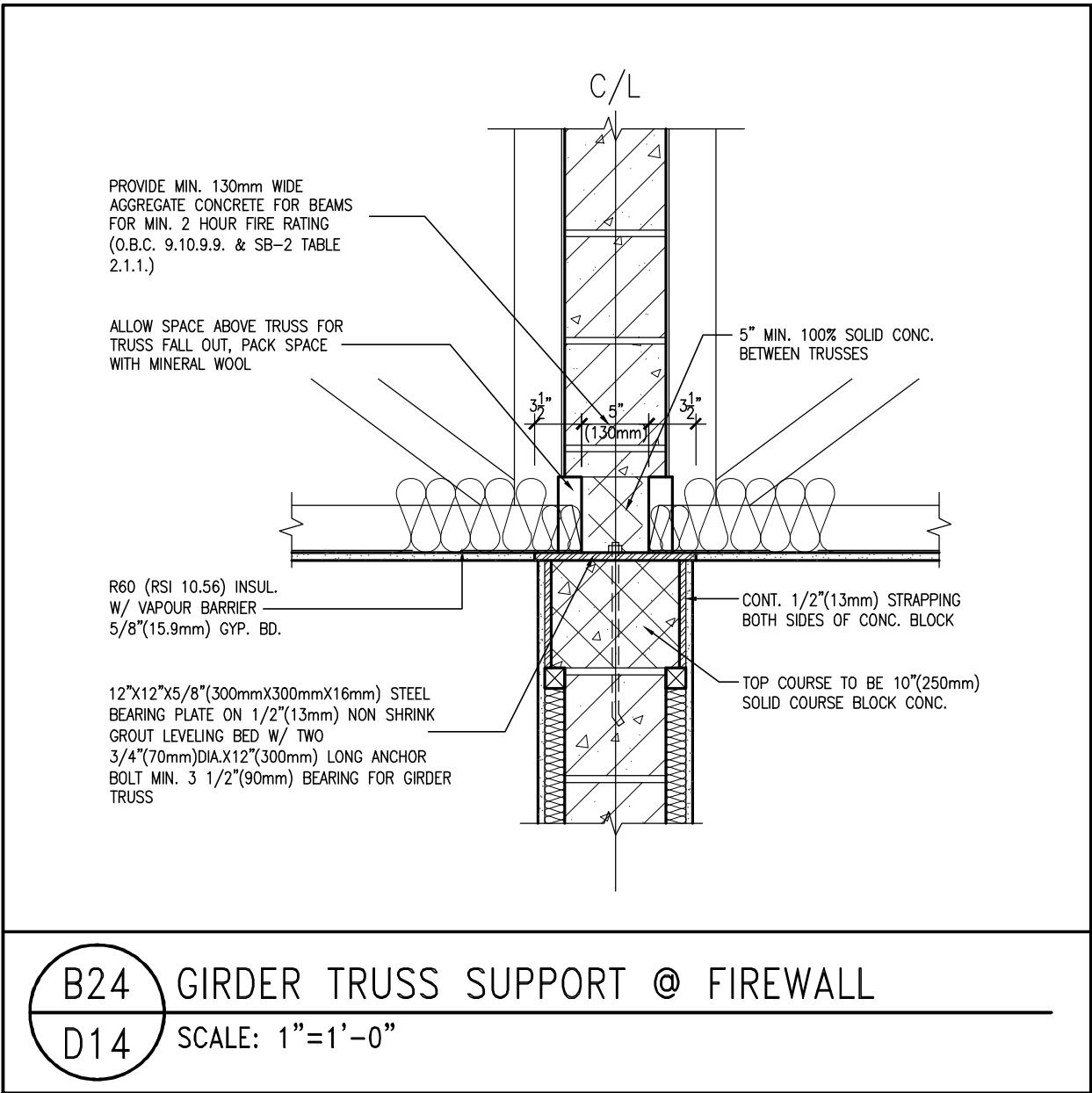

Town of Innisfil Certified Model

2023-05-02 4:00:36 PM jpenfold



9	.	.	The undersigned has reviewed and takes responsibility for this design and has the qualifications and meets the requirements set out in the Ontario Building Code to be a Designer.	 255 Consumers Rd Suite 120 Toronto ON M2J 1R4 t 416.630.2255 f 416.630.4782 va3design.com	BAYVIEW WELLINGTON		DETAILS
8	.	.	qualification information		project name	municipality	project no.
7	.	.	Wellington Jno-Baptiste		ALCONA	INNISFIL, ON	13049
6	.	.	name		date	checked by	scale
5	.	.	VA3 Design Inc.	APRIL 2018	VA3	3/16" = 1'-0"	
4	.	.	42658				
3	.	.	Contractor must verify all dimensions on the job and report any discrepancy to the Designer before proceeding with the work. All drawings and specifications are instruments of service and the property of the Designer which must be returned at the completion of the work. Drawings are not to be scaled.	DETAILS		drawing no.	
2	.	.		13049-DETAIL		D14	
1	ISSUE FOR CLIENT REVIEW	APR 10-18	VA3	RICHARD - H:\ARCHIVE\WORKING\2013\13049.BW\details\1-OBC 2023 CURRENT\13049-detail.dwg - Thu - Mar 23 2023 - 1:14 PM			
no.	description	date	by				

All drawings specifications, related documents and design are the copyright property of VA3 DESIGN. Reproduction of this property in whole or in part is strictly prohibited without VA3 DESIGN's written permission.

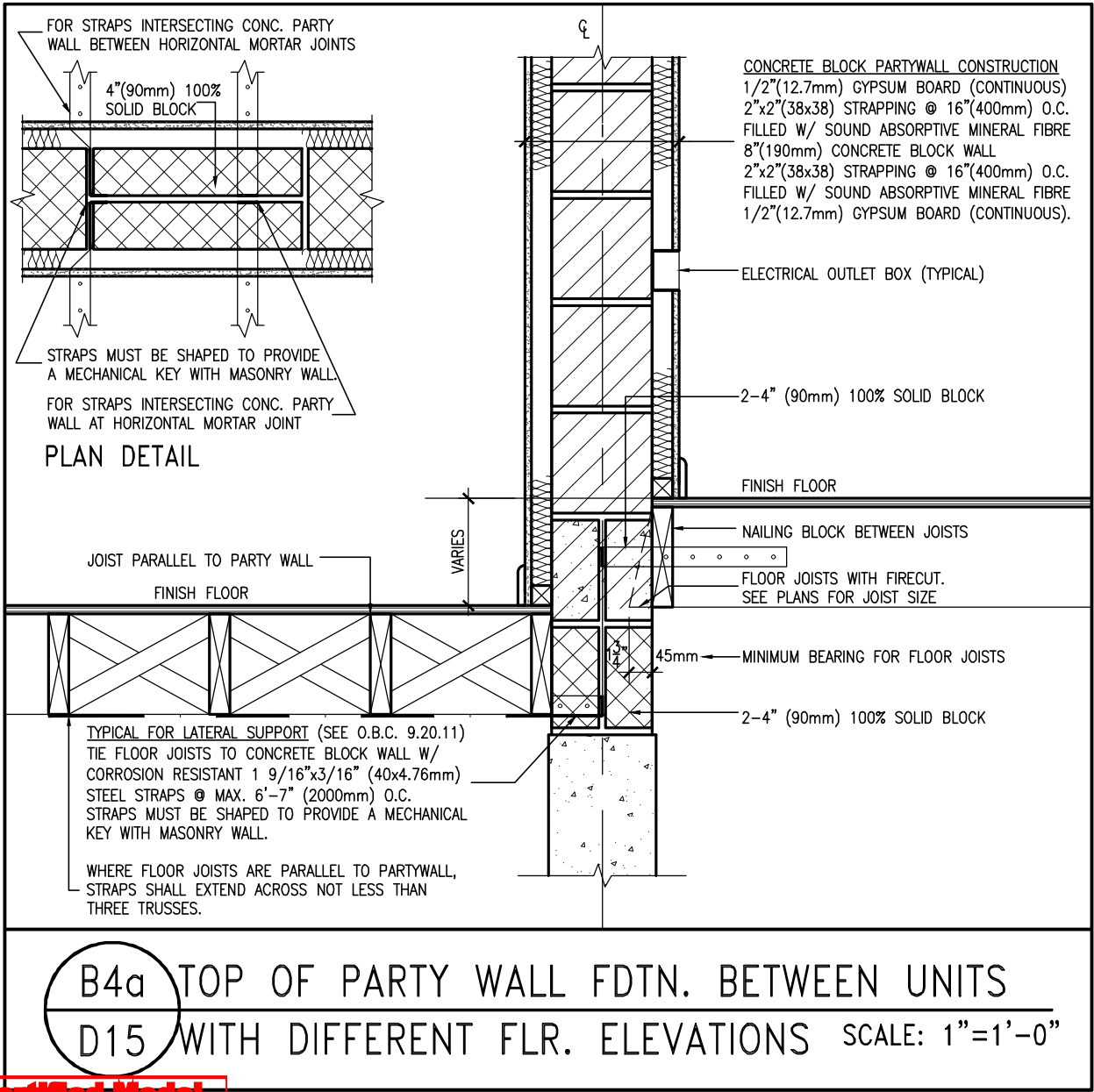
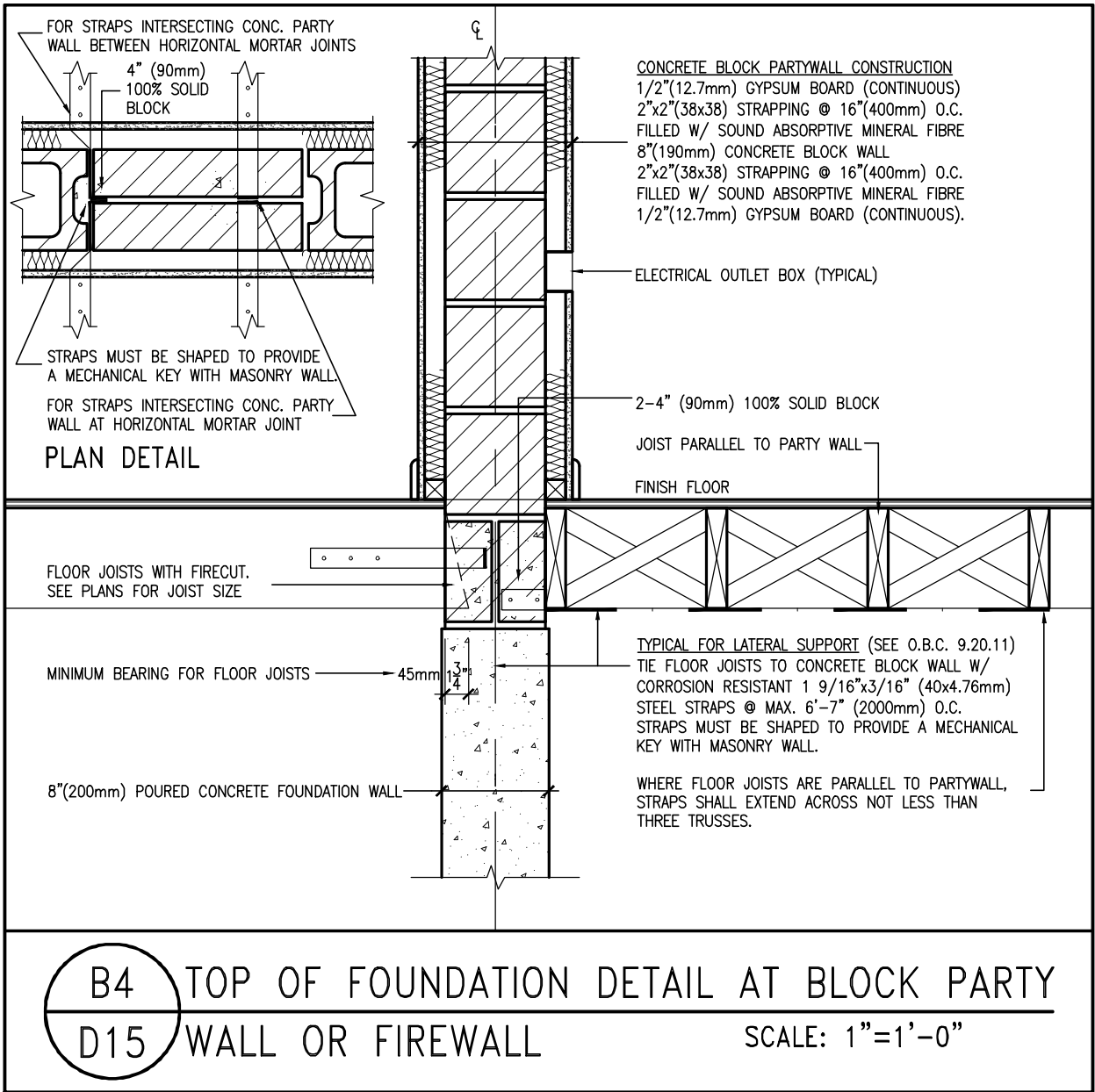

Town of Innisfil Certified Model

2023-05-02 4:00:36 PM jpenfold



9	.	.	<div>The undersigned has reviewed and takes responsibility for this design and has the qualifications and meets the requirements set out in the Ontario Building Code to be a Designer.</div> <div>qualification information</div> <div>Wellington Jno-Baptiste 25591</div> <div>name signature BCIN</div> <div>registration information VA3 Design Inc. 42658</div> <div>Contractor must verify all dimensions on the job and report any discrepancy to the Designer before proceeding with the work. All drawings and specifications are instruments of service and the property of the Designer which must be returned at the completion of the work. Drawings are not to be scaled.</div>	<div><div>VA3</div><div>DESIGN</div><div>255 Consumers Rd Suite 120 Toronto ON M2J 1R4 t 416.630.2255 f 416.630.4782 va3design.com</div></div>	<div>BAYVIEW WELLINGTON</div>	<div>DETAILS</div> <div>-</div>
8	.	.				
7	.	.				
6	.	.				
5	.	.				
4	.	.				
3	.	.				
2	.	.				
1 ISSUE FOR CLIENT REVIEW			APR 10-18	VA3		
no.	description		date	by		

project name		municipality		project no.	
ALCONA		INNISFIL, ON		13049	
date		DETAILS		drawing no.	
APRIL 2018				D15	
drawn by	checked by	scale	file name		
VA3	-	3/16" = 1'-0"	13049-DETAIL		
RICHARD - H:\ARCHIVE\WORKING\2013\13049.BW\details\1-OBC 2023 CURRENT\13049-detail.dwg - Thu - Mar 23 2023 - 1:14 PM					

All drawings specifications, related documents and design are the copyright property of VA3 DESIGN. Reproduction of this property in whole or in part is strictly prohibited without VA3 DESIGN's written permission.

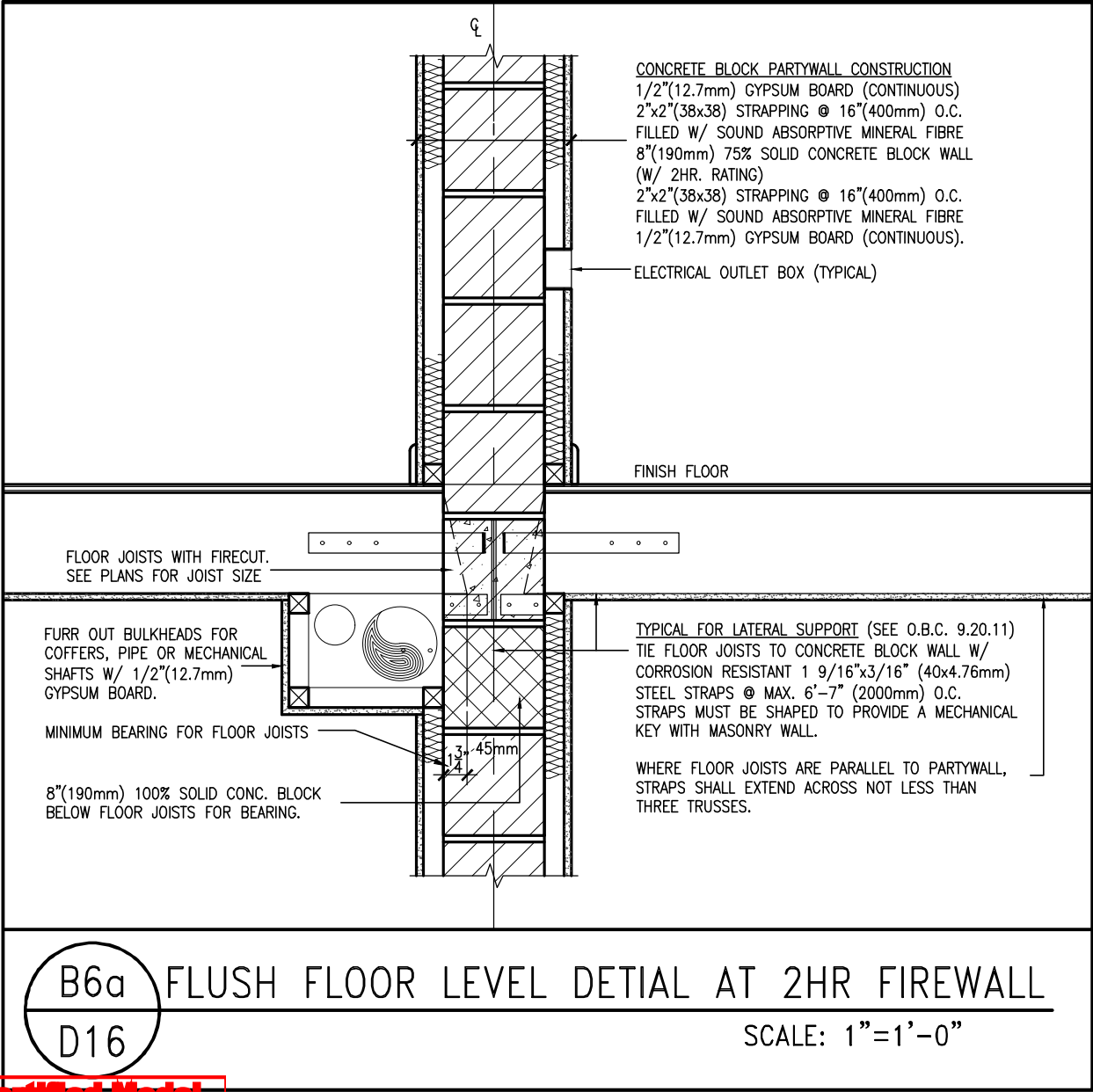
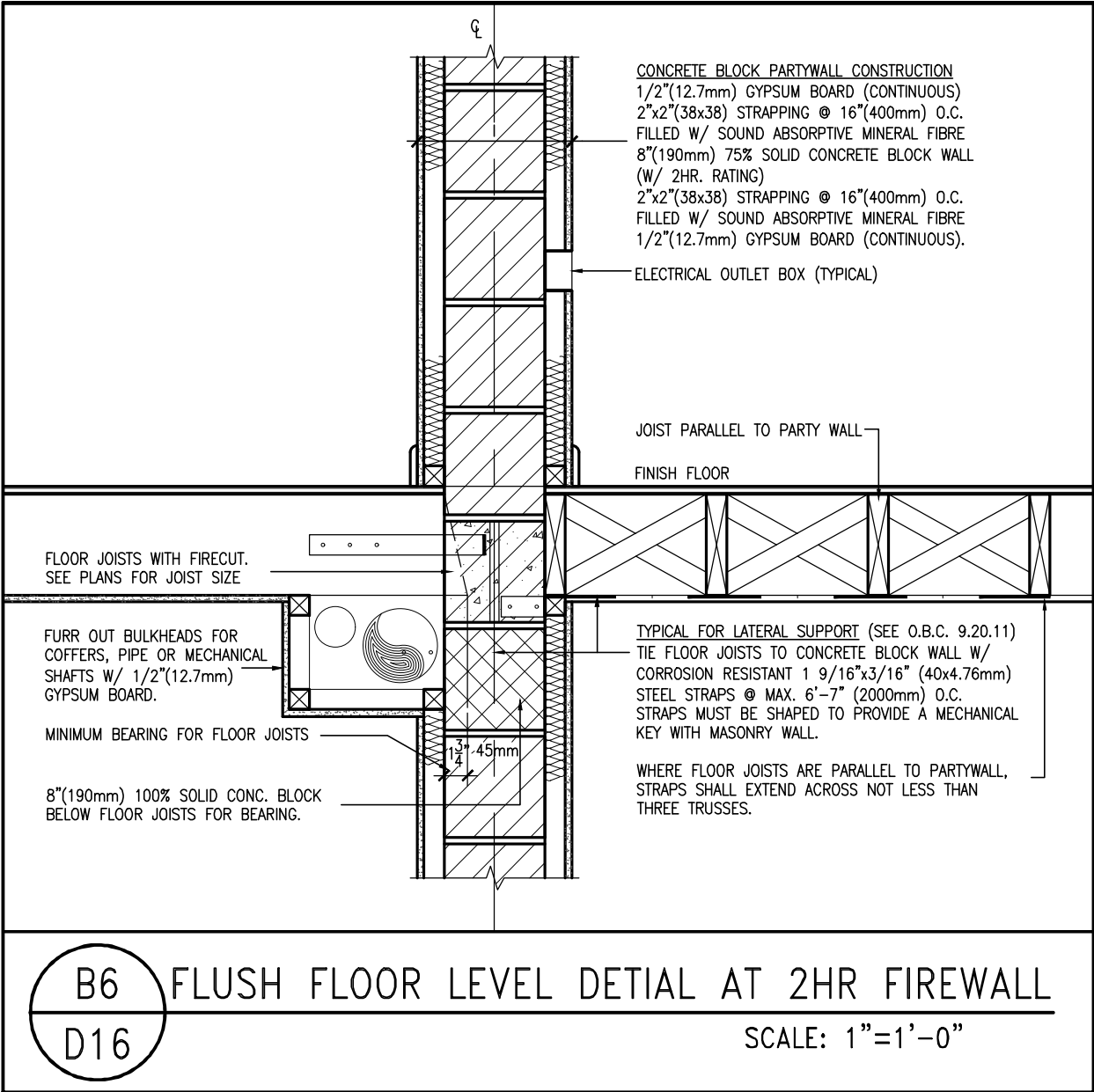

Town of Innisfil Certified Model

2023-05-02 4:00:36 PM jpenfold



<div>9</div> <div>8</div> <div>7</div> <div>6</div> <div>5</div> <div>4</div> <div>3</div> <div>2</div> <div>1</div> <div>no, description</div>			<div>The undersigned has reviewed and takes responsibility for this design and has the qualifications and meets the requirements set out in the Ontario Building Code to be a Designer.</div> <div>qualification information</div> <div>Wellington Jno-Baptiste</div> <div>signature</div> <div>25591</div> <div>name</div> <div>BCIN</div> <div>registration information</div> <div>VA3 Design Inc.</div> <div>42658</div> <div>Contractor must verify all dimensions on the job and report any discrepancy to the Designer before proceeding with the work. All drawings and specifications are instruments of service and the property of the Designer which must be returned at the completion of the work. Drawings are not to be scaled.</div>			<div>VA3</div> <div>DESIGN</div> <div>255 Consumers Rd Suite 120</div> <div>Toronto ON M2J 1R4</div> <div>† 416.630.2255 f 416.630.4782</div> <div>va3design.com</div>		<div>BAYVIEW WELLINGTON</div> <div>project name</div> <div>ALCONA</div> <div>municipality</div> <div>INNISFIL, ON</div> <div>project no.</div> <div>13049</div> <div>date</div> <div>APRIL 2018</div> <div>drawn by</div> <div>VA3</div> <div>checked by</div> <div>-</div> <div>scale</div> <div>3/16" = 1'-0"</div> <div>DETAILS</div> <div>file name</div> <div>13049-DETAIL</div> <div>drawing no.</div> <div>D16</div>		<div>DETAILS</div> <div>-</div>	
---	--	--	--	--	--	--	--	---	--	--	--

All drawings specifications, related documents and design are the copyright property of VA3 DESIGN. Reproduction of this property in whole or in part is strictly prohibited without VA3 DESIGN's written permission.

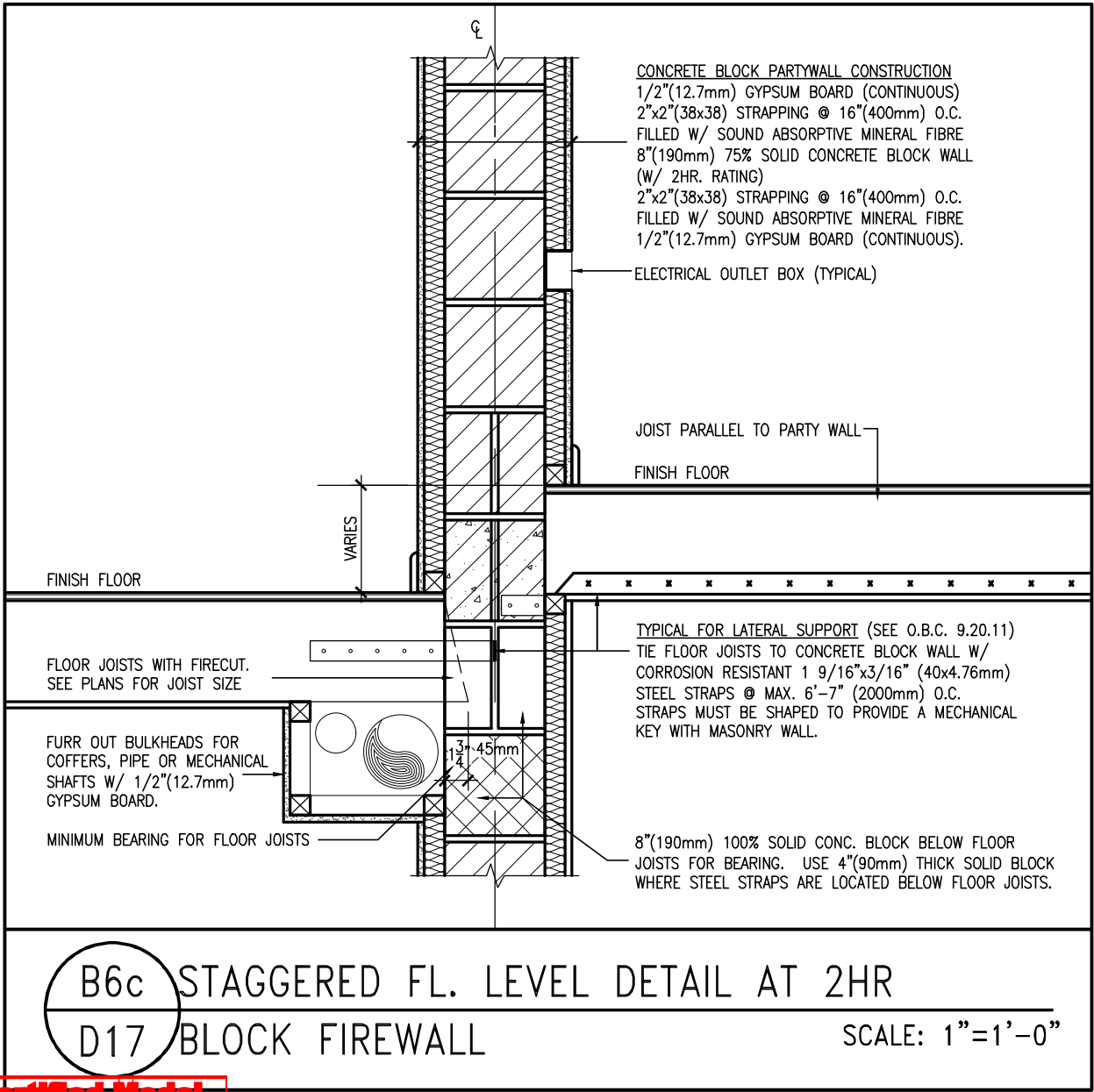
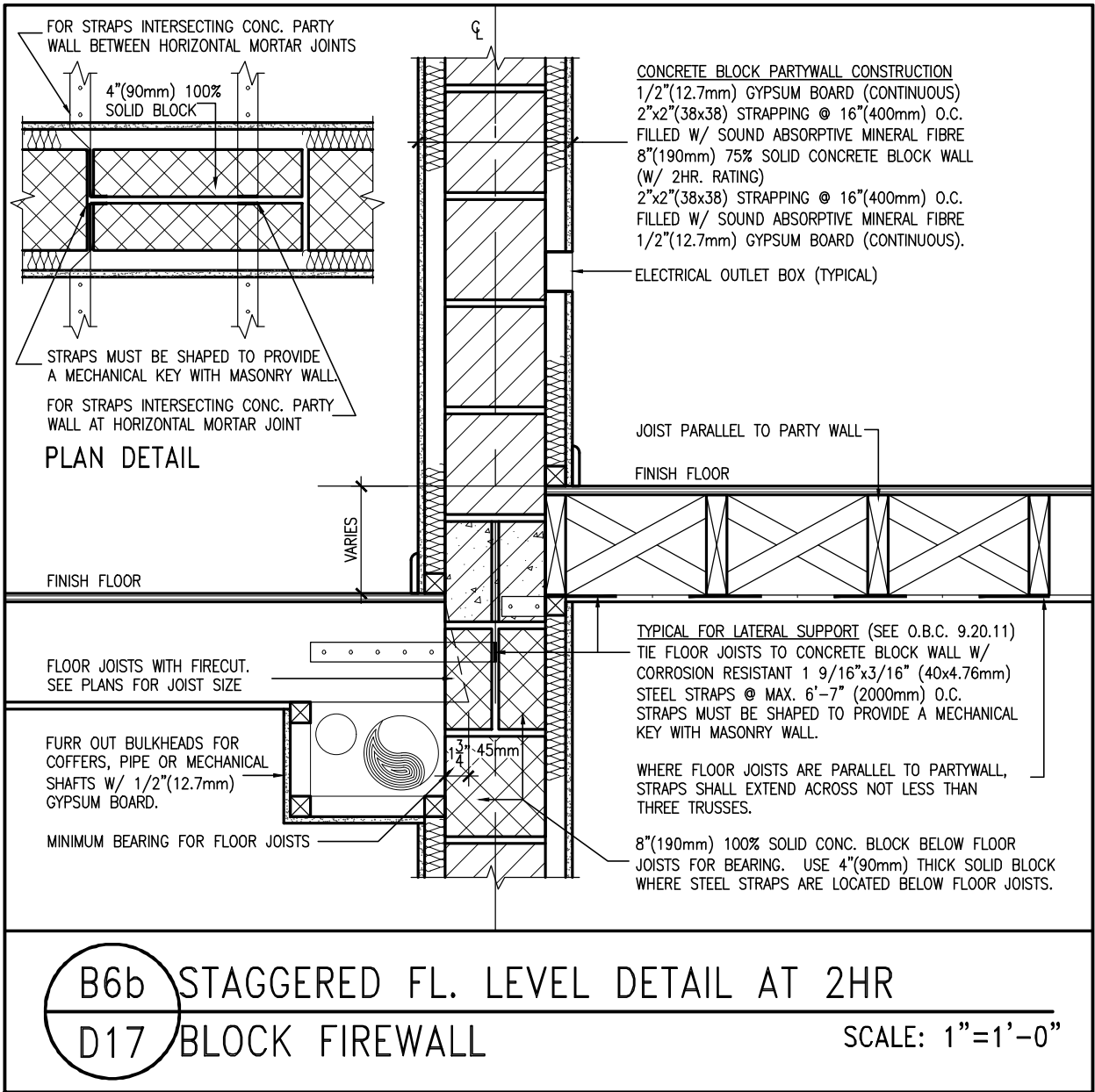

Town of Innisfil Certified Model

2023-05-02 4:00:36 PM jpenfold



<div><div>9</div><div>8</div><div>7</div><div>6</div><div>5</div><div>4</div><div>3</div><div>2</div><div>1</div></div> <div>ISSUE FOR CLIENT REVIEW</div>	<div><div>APR 10-18</div><div>VA3</div></div> <div>date</div>	<div><div>by</div><div>VA3</div></div> <div>description</div>	<div><div>The undersigned has reviewed and takes responsibility for this design and has the qualifications and meets the requirements set out in the Ontario Building Code to be a Designer.</div><div>qualification information</div><div>Wellington Jno-Baptiste</div><div>name</div><div>signature</div><div>25591</div><div>BCIN</div><div>registration information</div><div>VA3 Design Inc.</div><div>42658</div><div>Contractor must verify all dimensions on the job and report any discrepancy to the Designer before proceeding with the work. All drawings and specifications are instruments of service and the property of the Designer which must be returned at the completion of the work. Drawings are not to be scaled.</div></div>	<div><div>VA3</div><div>DESIGN</div><div>255 Consumers Rd Suite 120</div><div>Toronto ON M2J 1R4</div><div>416.630.2255 f 416.630.4782</div><div>va3design.com</div></div>	<div><div>BAYVIEW WELLINGTON</div><div>project name</div><div>ALCONA</div><div>drawn by</div><div>VA3</div><div>checked by</div><div>-</div><div>scale</div><div>3/16" = 1'-0"</div><div>date</div><div>APRIL 2018</div><div>project no.</div><div>13049</div><div>municipality</div><div>INNISFIL, ON</div></div>	<div><div>DETAILS</div><div>DETAILS</div><div>file name</div><div>13049-DETAIL</div><div>D17</div><div>drawing no.</div></div>
--	---	---	---	--	--	--

All drawings specifications, related documents and design are the copyright property of VA3 DESIGN. Reproduction of this property in whole or in part is strictly prohibited without VA3 DESIGN's written permission.

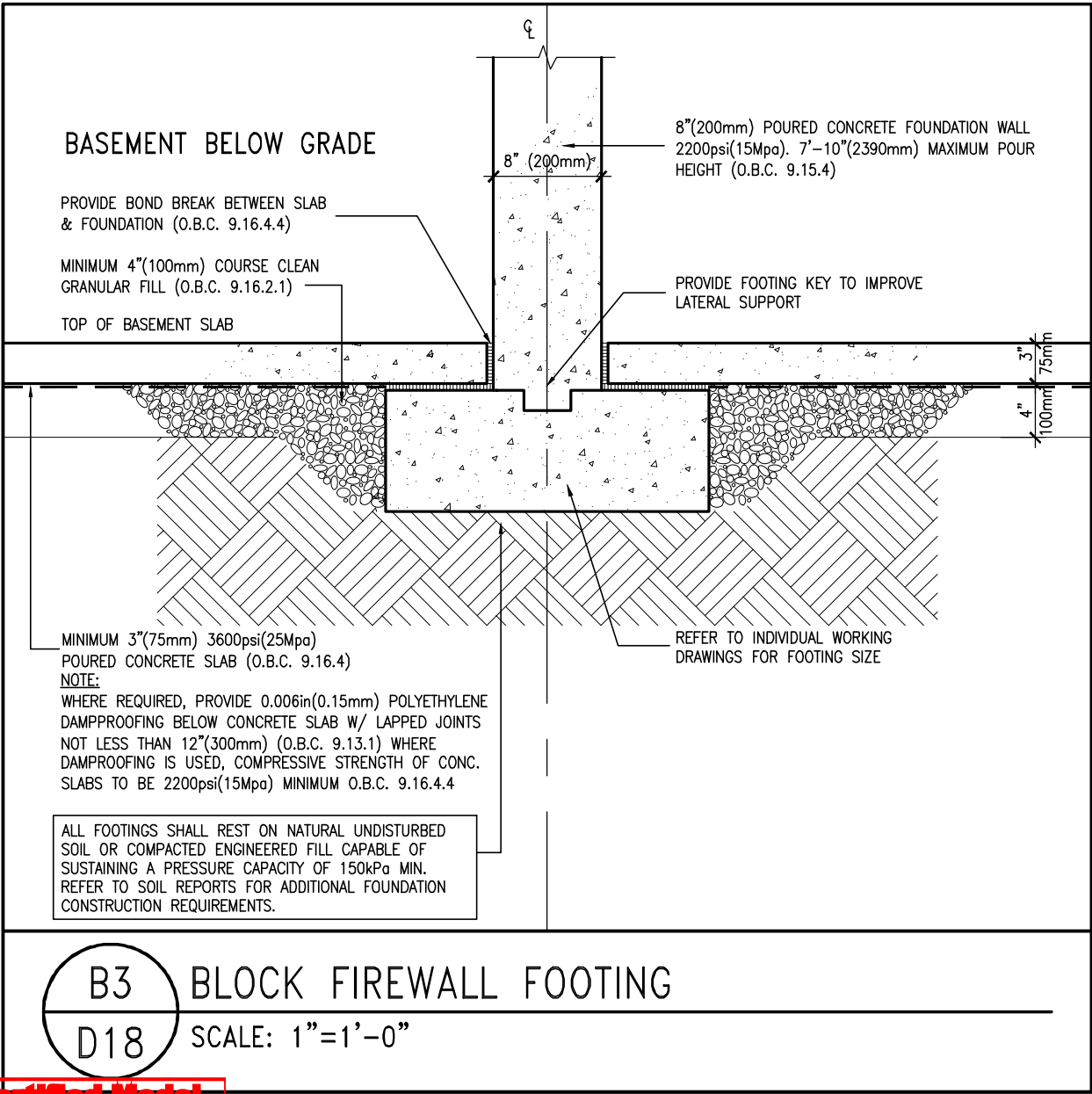
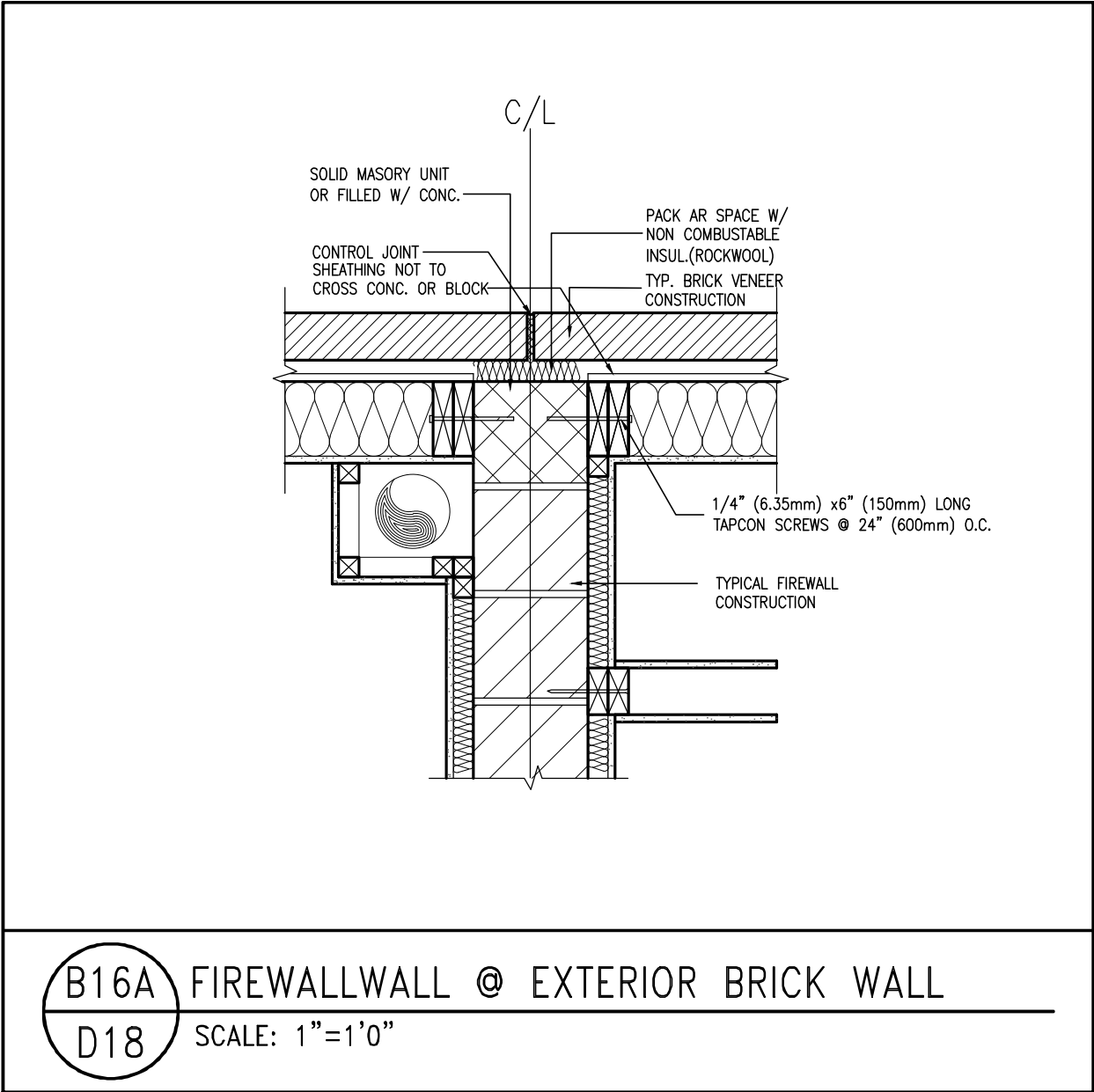

Town of Innisfil Certified Model

2023-05-02 4:00:36 PM jpenfold



<div><div>9</div><div>.</div></div> <div><div>8</div><div>.</div></div> <div><div>7</div><div>.</div></div> <div><div>6</div><div>.</div></div> <div><div>5</div><div>.</div></div> <div><div>4</div><div>.</div></div> <div><div>3</div><div>.</div></div> <div><div>2</div><div>.</div></div> <div><div>1</div><div>ISSUE FOR CLIENT REVIEW</div></div>	<div><div>.</div><div>.</div><div>.</div><div>.</div><div>.</div><div>.</div><div>.</div><div>.</div><div>.</div></div> <div><div>APR 10-18</div><div>VA3</div></div>	<div>The undersigned has reviewed and takes responsibility for this design and has the qualifications and meets the requirements set out in the Ontario Building Code to be a Designer.</div> <div>qualification information</div> <div>Wellington Jno-Baptiste 25591</div> <div>name</div> <div>BCIN</div> <div>registration information</div> <div>VA3 Design Inc.</div> <div>42658</div> <div>signature</div> <div>Contractor must verify all dimensions on the job and report any discrepancy to the Designer before proceeding with the work. All drawings and specifications are instruments of service and the property of the Designer which must be returned at the completion of the work. Drawings are not to be scaled.</div>	<div><div>VA3</div><div>DESIGN</div></div> <div>255 Consumers Rd Suite 120</div> <div>Toronto ON M2J 1R4</div> <div>† 416.630.2255 f 416.630.4782</div> <div>va3design.com</div>	<div>BAYVIEW WELLINGTON</div> <div>project name</div> <div>ALCONA</div> <div>drawn by</div> <div>VA3</div> <div>checked by</div> <div>-</div> <div>scale</div> <div>3/16" = 1'-0"</div> <div>date</div> <div>APRIL 2018</div> <div>municipality</div> <div>INNISFIL, ON</div> <div>project no.</div> <div>13049</div>	<div>DETAILS</div> <div>-</div> <div>DETAILS</div> <div>file name</div> <div>13049-DETAIL</div> <div>D18</div> <div>drawing no.</div>
---	---	---	--	---	---

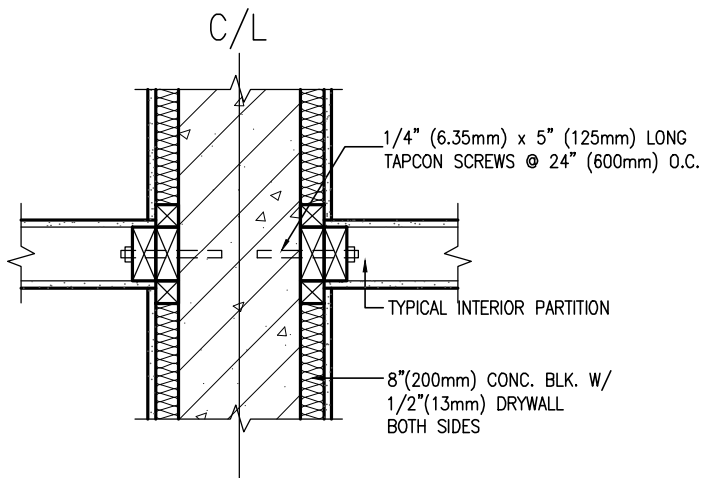

PLAN DETAIL

B19 INTERIOR PARTITION @ PARTYWALL/ FIREWALL
D19 SCALE: 1"=1'-0"

Town of Innisfil Certified Model

2023-05-02 4:00:36 PM jpenfold

9	.	.	The undersigned has reviewed and takes responsibility for this design and has the qualifications and meets the requirements set out in the Ontario Building Code to be a Designer.	<div><div>VA3</div><div>DESIGN</div><div>255 Consumers Rd Suite 120 Toronto ON M2J 1R4 † 416.630.2255 f 416.630.4782 va3design.com</div></div>	BAYVIEW WELLINGTON		DETAILS			
8	.	.	qualification information		project name	ALCONA	municipality	INNISFIL, ON	project no.	13049
7	.	.	Wellington Jno-Baptiste		date	APRIL 2018				DETAILS
6	.	.	signature		drawn by	VA3	checked by	-	scale	3/16" = 1'-0"
5	.	.	BCIN		file name	13049-DETAIL				D19
4	.	.	registration information	RICHARD - H:\ARCHIVE\WORKING\2013\13049.BW\details\1-DBC 2023 CURRENT\13049-detail.dwg - Thu - Mar 23 2023 - 1:14 PM						
3	.	.	VA3 Design Inc.	Contractor must verify all dimensions on the job and report any discrepancy to the Designer before proceeding with the work. All drawings and specifications are instruments of service and the property of the Designer which must be returned at the completion of the work. Drawings are not to be scaled.						
2	.	.	42658							
1	ISSUE FOR CLIENT REVIEW	APR 10-18	VA3							
no.	description	date	by							

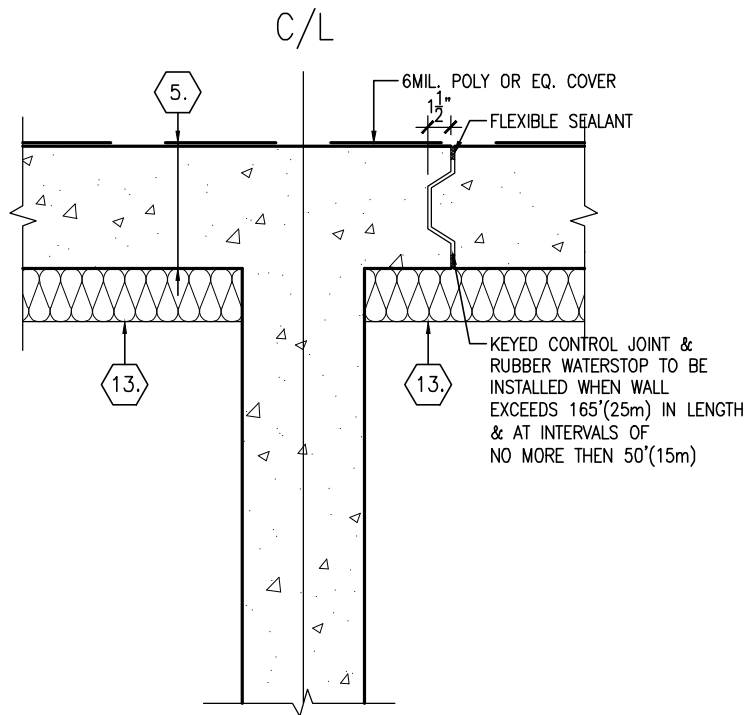

FOUNDATION WALL

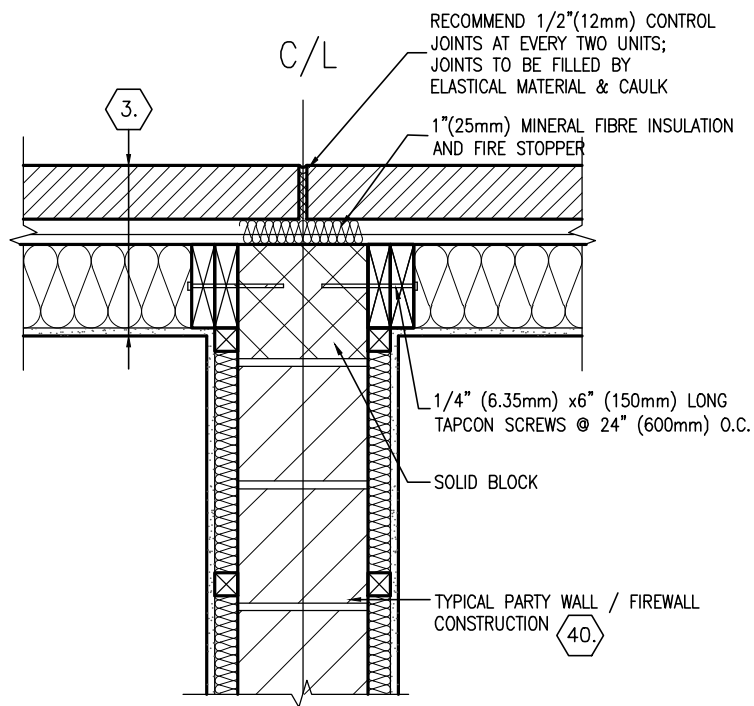

BRICK VENEER CONSTRUCTION

B17 STRAIGHT UNITS WALL DETAIL (PLAN)
D20 SCALE: 1"=1'-0"

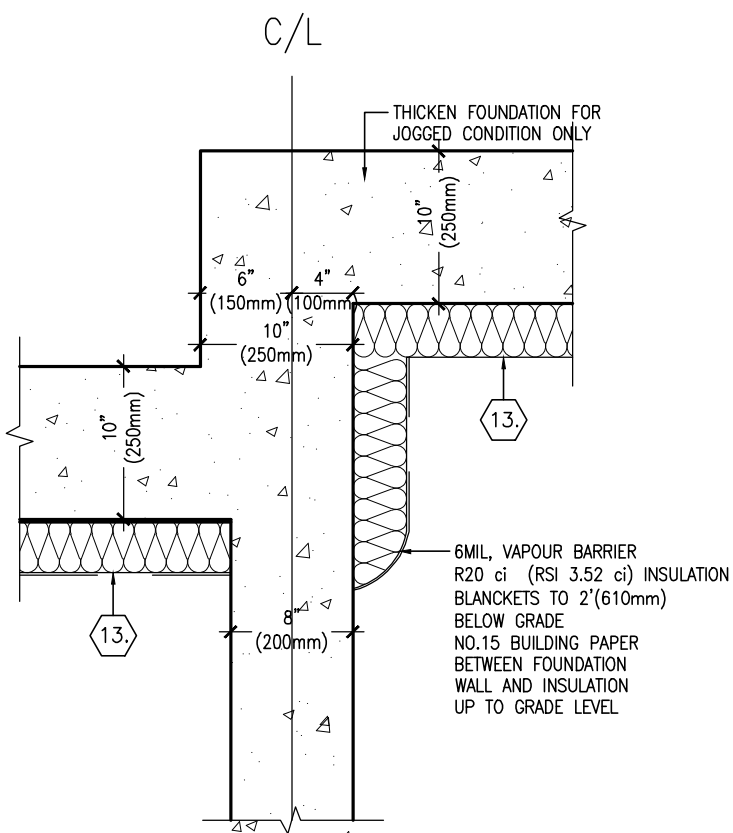

FOUNDATION WALL

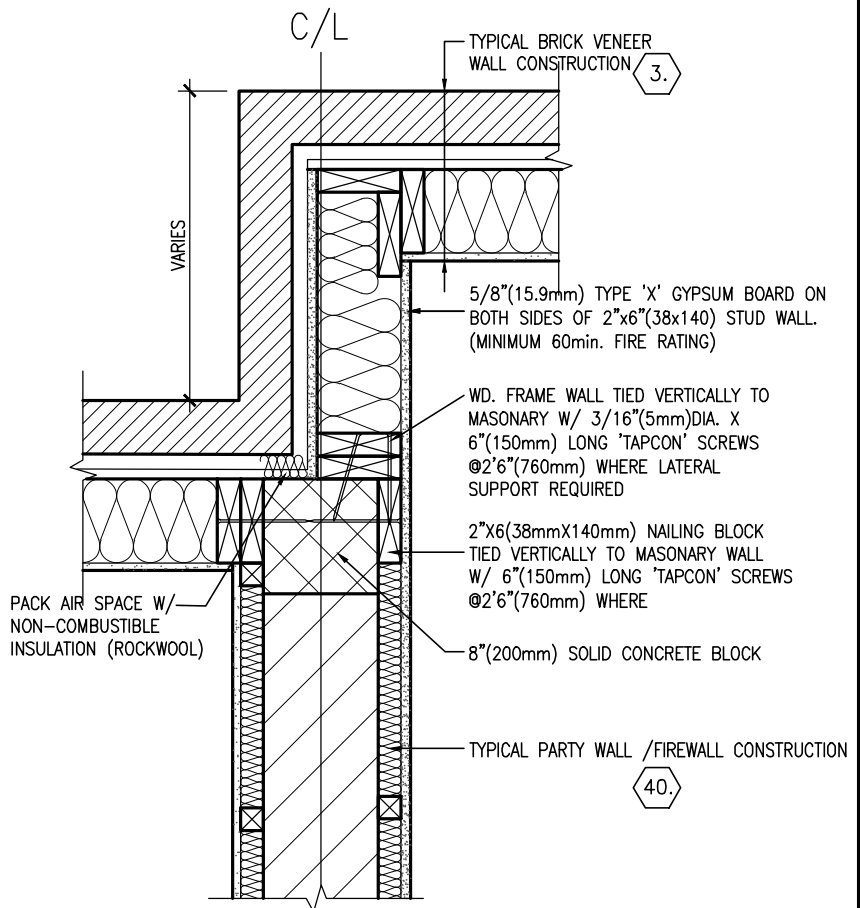

BRICK VENEER CONSTRUCTION

B18 STAGGERED UNIT WALL DETAIL AT PARTYWALL / FIREWALL (PLAN)
D20 SCALE: 1"=1'-0"

Town of Innisfil Certified Model
2023-05-02 4:00:36 PM jpenfold

9	.	.	The undersigned has reviewed and takes responsibility for this design and has the qualifications and meets the requirements set out in the Ontario Building Code to be a Designer.	 255 Consumers Rd Suite 120 Toronto ON M2J 1R4 t 416.630.2255 f 416.630.4782 va3design.com	BAYVIEW WELLINGTON		DETAILS			
8	.	.	qualification information		project name	ALCONA	municipality	INNISFIL, ON	project no.	13049
7	.	.	Wellington Jno-Baptiste		name	VA3 Design Inc.	BCIN	42658	date	APRIL 2018
6	.	.	signature		checked by	VA3	scale	3/16" = 1'-0"	file name	13049-DETAIL
5	.	.	Contractor must verify all dimensions on the job and report any discrepancy to the Designer before proceeding with the work. All drawings and specifications are instruments of service and the property of the Designer which must be returned at the completion of the work. Drawings are not to be scaled.		drawn by	VA3	checked by	VA3	scale	3/16" = 1'-0"
4	.	.								
3	.	.								
2	.	.								
1 ISSUE FOR CLIENT REVIEW		APR 10-18	VA3							
no.	description	date	by							

 255 Consumers Rd Suite 120 Toronto ON M2J 1R4 t 416.630.2255 f 416.630.4782 va3design.com				BAYVIEW WELLINGTON		DETAILS	
project name		ALCONA		municipality		INNISFIL, ON	
date		APRIL 2018		drawing no.		D20	
drawn by		VA3		checked by		VA3	
scale		3/16" = 1'-0"		file name		13049-DETAIL	
RICHARD - H:\ARCHIVE\WORKING\2013\13049.BW\details\1-OBC 2023 CURRENT\13049-detail.dwg - Thu - Mar 23 2023 - 1:14 PM							

All drawings specifications, related documents and design are the copyright property of VA3 DESIGN. Reproduction of this property in whole or in part is strictly prohibited without VA3 DESIGN's written permission.

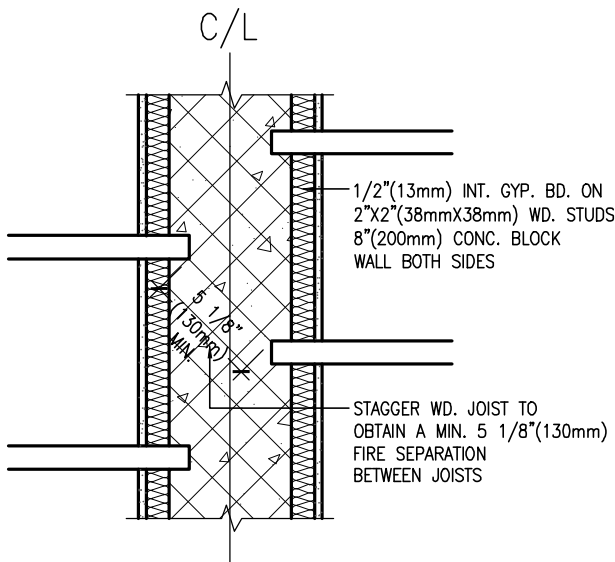

PLAN DETAIL

B20 JOISTS @ FIREWALL
D21 SCALE: 1"=1'-0"

PROVIDE MIN. 130mm WIDE
AGGREGATE CONCRETE FOR BEAMS FOR
MIN. 2 HOUR FIRE RATING FILL WITH
TYPE 'S' MORTAR (O.B.C. 9.10.9.9. &
SB-2 TABLE 2.1.1.)

PROVIDE VOID SPACE
ABOVE BEAM AND FILL WITH
FILL WITH TYPE 'S' MORTAR

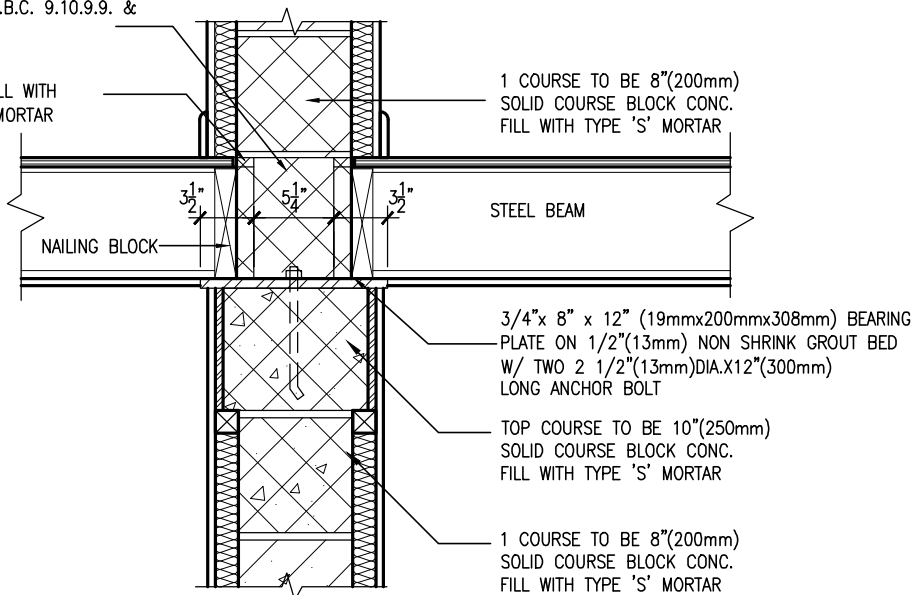

B21 STEEL BEAM SUPPORT AT FIREWALL
D21 SCALE: 1"=1'-0"



Town of Innisfil Certified Model

2023-05-02 4:00:36 PM jpenfold

9	.	.	.	The undersigned has reviewed and takes responsibility for this design and has the qualifications and meets the requirements set out in the Ontario Building Code to be a Designer.	VA3 DESIGN 255 Consumers Rd Suite 120 Toronto ON M2J 1R4 t 416.630.2255 f 416.630.4782 va3design.com	BAYVIEW WELLINGTON	DETAILS
8	.	.	.	qualification information			
7	.	.	.	Wellington Jno-Baptiste 25591			
6	.	.	.	name			
5	.	.	.	registration information			
4	.	.	.	VA3 Design Inc. 42658	project name ALCONA municipality INNISFIL, ON project no. 13049	date APRIL 2018 drawn by VA3 checked by - scale 3/16" = 1'-0"	DETAILS file name 13049-DETAIL drawing no. D21
3	.	.	.	Contractor must verify all dimensions on the job and report any discrepancy to the Designer before proceeding with the work. All drawings and specifications are instruments of service and the property of the Designer which must be returned at the completion of the work. Drawings are not to be scaled.			
2	.	.	.				
1	ISSUE FOR CLIENT REVIEW	APR 10-18	VA3				
no. description	date	by					

All drawings specifications, related documents and design are the copyright property of VA3 DESIGN. Reproduction of this property in whole or in part is strictly prohibited without VA3 DESIGN's written permission.

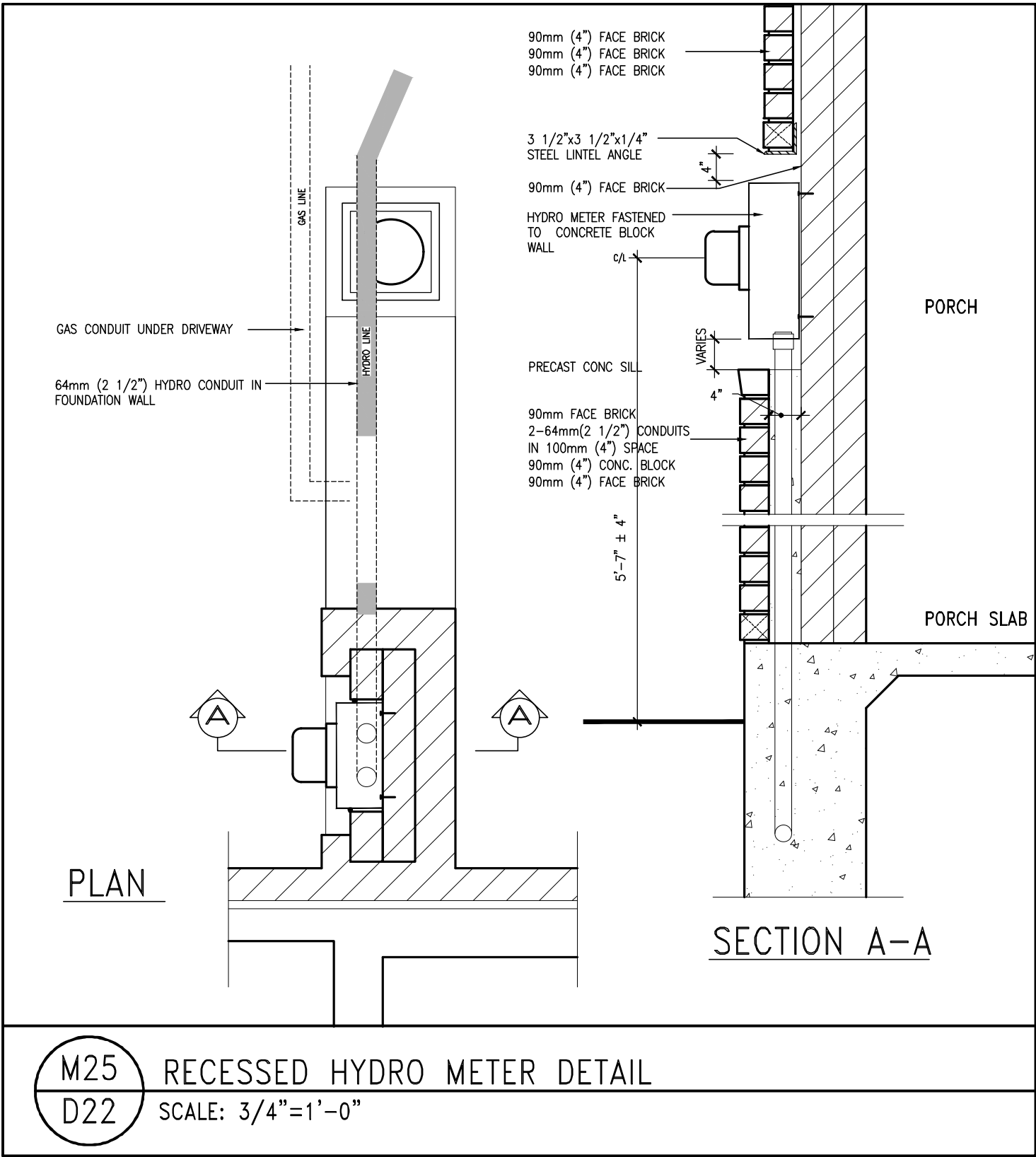

Town of Innisfil Certified Model

2023-05-02 4:00:36 PM jpenfold



9	.	.	.
8	.	.	.
7	.	.	.
6	.	.	.
5	.	.	.
4	.	.	.
3	.	.	.
2	.	.	.
1	ISSUE FOR CLIENT REVIEW	APR 10-18	VA3
no.	description	date	by

The undersigned has reviewed and takes responsibility for this design and has the qualifications and meets the requirements set out in the Ontario Building Code to be a Designer.		
qualification information		
Wellington Jno-Baptiste	signature	25591
name	BCIN	
registration information		
VA3 Design Inc.		42658
Contractor must verify all dimensions on the job and report any discrepancy to the Designer before proceeding with the work. All drawings and specifications are instruments of service and the property of the Designer which must be returned at the completion of the work. Drawings are not to be scaled.		

VA3
DESIGN

255 Consumers Rd Suite 120
Toronto ON M2J 1R4
t 416.630.2255 f 416.630.4782
va3design.com

BAYVIEW WELLINGTON

DETAILS

project name ALCONA municipality INNISFIL, ON

project no. 13049

date APRIL 2018	checked by	scale 3/16" = 1'-0"	DETAILS
drawn by VA3			file name 13049-DETAIL
RICHARD - H:\ARCHIVE\WORKING\2013\13049.BW\detail\1-DBC 2023 CURRENT\13049-detail.dwg - Thu - Mar 23 2023 - 1:14 PM			

drawing no.

D22

All drawings specifications, related documents and design are the copyright property of VA3 DESIGN. Reproduction of this property in whole or in part is strictly prohibited without VA3 DESIGN's written permission.

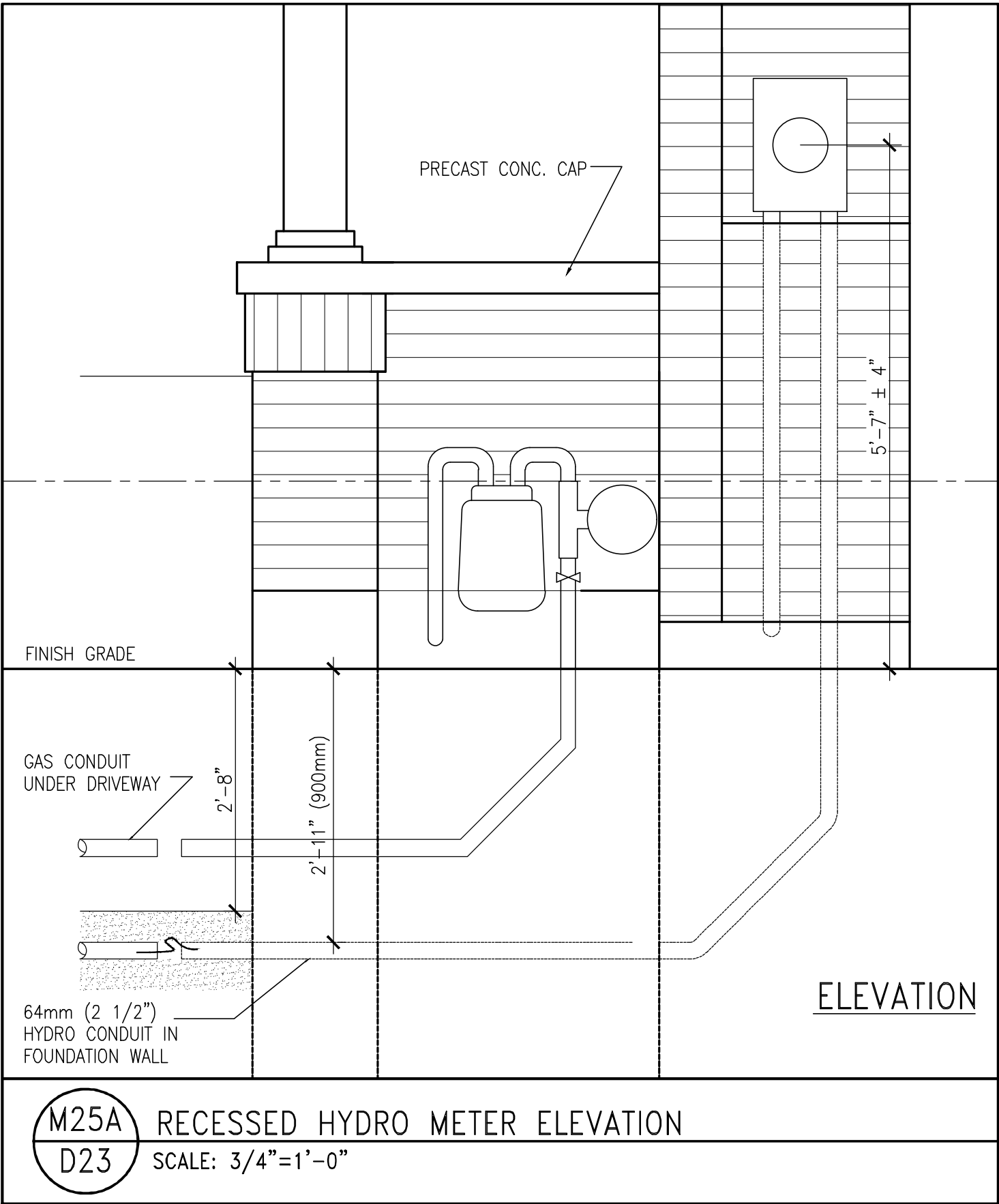

Town of Innisfil Certified Model

2023-05-02 4:00:37 PM jpenfold



<div><div>9</div><div>.</div></div> <div><div>8</div><div>.</div></div> <div><div>7</div><div>.</div></div> <div><div>6</div><div>.</div></div> <div><div>5</div><div>.</div></div> <div><div>4</div><div>.</div></div> <div><div>3</div><div>.</div></div> <div><div>2</div><div>.</div></div> <div><div>1</div><div>ISSUE FOR CLIENT REVIEW</div></div>	<div><div>.</div><div>.</div><div>.</div><div>.</div><div>.</div><div>.</div><div>.</div><div>.</div><div>APR 10-18</div></div> <div><div>VA3</div></div>	<div>The undersigned has reviewed and takes responsibility for this design and has the qualifications and meets the requirements set out in the Ontario Building Code to be a Designer.</div> <div>qualification information</div> <div>Wellington Jno-Baptiste 25591</div> <div>name signature BCIN</div> <div>registration information VA3 Design Inc. 42658</div> <div>Contractor must verify all dimensions on the job and report any discrepancy to the Designer before proceeding with the work. All drawings and specifications are instruments of service and the property of the Designer which must be returned at the completion of the work. Drawings are not to be scaled.</div>	<div><div>VA3</div><div>DESIGN</div></div> <div>255 Consumers Rd Suite 120 Toronto ON M2J 1R4 t 416.630.2255 f 416.630.4782 va3design.com</div>	<div>BAYVIEW WELLINGTON</div> <div>project name ALCONA municipality INNISFIL, ON</div> <div>date APRIL 2018</div> <div>drawn by VA3 checked by - scale 3/16" = 1'-0"</div> <div>RICHARD - H:\ARCHIVE\WORKING\2013\13049.BW\detaila\1-DBC 2023 CURRENT\13049-detail.dwg - Thu - Mar 23 2023 - 1:15 PM</div>	<div>DETAILS</div> <div>project no. 13049</div> <div>drawing no. D23</div> <div>file name 13049-DETAIL</div>
---	---	---	---	--	--

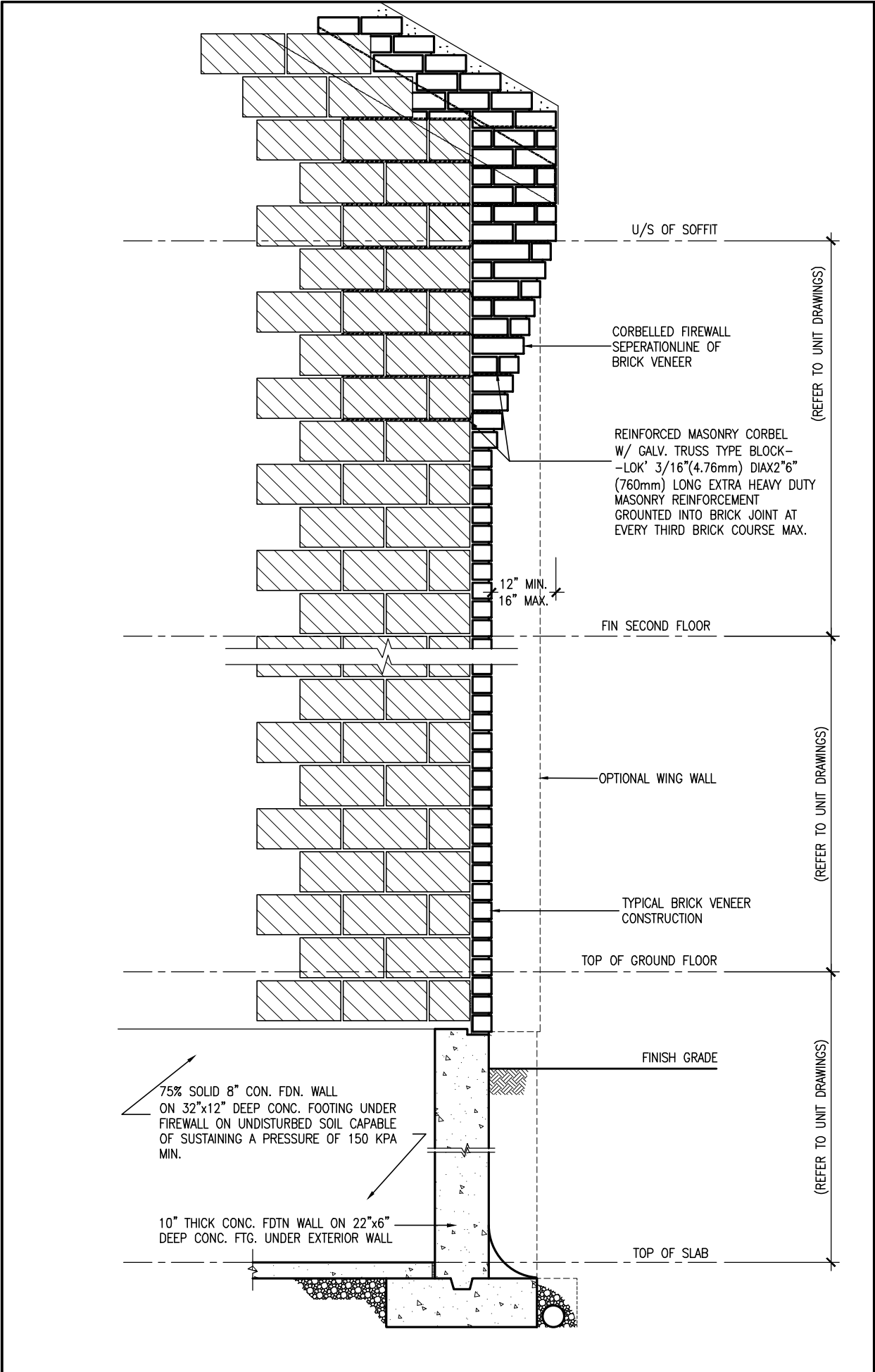

FS1 SECTION THROUGH EXTERIOR CORBELLED
D24 2HR FIREWALL SCALE: 1/2" = 1'-0"

Town of Innisfil Certified Model

2023-05-02 4:00:37 PM jpenfold



<div><div>9</div><div>8</div><div>7</div><div>6</div><div>5</div><div>4</div><div>3</div><div>2</div><div>1</div></div> <div>ISSUE FOR CLIENT REVIEW</div>			<div><div>The undersigned has reviewed and takes responsibility for this design and has the qualifications and meets the requirements set out in the Ontario Building Code to be a Designer.</div><div>qualification information</div><div>Wellington Jno-Baptiste</div><div>signature</div><div>25591</div><div>BCIN</div><div>VA3 Design Inc.</div><div>42658</div></div> <div><div>Contractor must verify all dimensions on the job and report any discrepancy to the Designer before proceeding with the work. All drawings and specifications are instruments of service and the property of the Designer which must be returned at the completion of the work. Drawings are not to be scaled.</div></div>			<div><div>VA3</div><div>DESIGN</div><div>255 Consumers Rd Suite 120</div><div>Toronto ON M2J 1R4</div><div>† 416.630.2255 f 416.630.4782</div><div>va3design.com</div></div>	<div><div>BAYVIEW WELLINGTON</div></div> <div><div>project name</div><div>ALCONA</div><div>municipality</div><div>INNISFIL, ON</div></div> <div><div>date</div><div>APRIL 2018</div><div>drawn by</div><div>VA3</div><div>checked by</div><div>-</div><div>scale</div><div>3/16" = 1'-0"</div></div> <div><div>DETAILS</div><div>file name</div><div>13049-DETAIL</div><div>drawing no.</div><div>D24</div></div>	<div><div>DETAILS</div><div>-</div><div>project no.</div><div>13049</div></div>
--	--	--	---	--	--	--	---	--

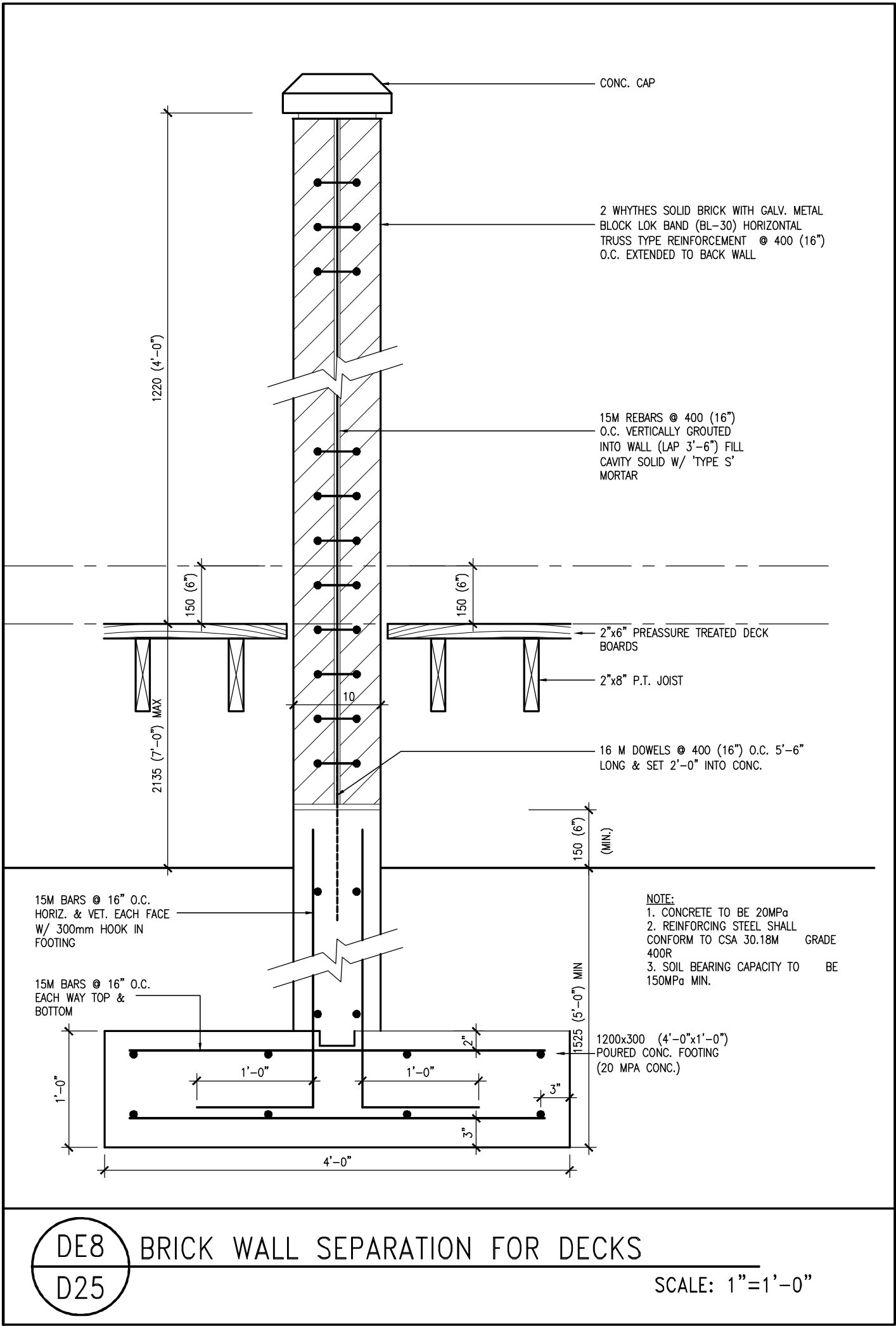

Town of Innisfil Certified Model
2023-05-02 4:00:37 PM jpenfold



9	.	.	.
8	.	.	.
7	.	.	.
6	.	.	.
5	.	.	.
4	.	.	.
3	.	.	.
2	.	.	.
1	ISSUE FOR CLIENT REVIEW	APR 10-18	VA3
no.	description	date	by

The undersigned has reviewed and takes responsibility for this design and has the qualifications and meets the requirements set out in the Ontario Building Code to be a Designer.		
qualification information		
Wellington Jno-Baptiste	25591	
name	signature	BCIN
registration information		
VA3 Design Inc.		42658
Contractor must verify all dimensions on the job and report any discrepancy to the Designer before proceeding with the work. All drawings and specifications are instruments of service and the property of the Designer which must be returned at the completion of the work. Drawings are not to be scaled.		



255 Consumers Rd Suite 120
Toronto ON M2J 1R4
t 416.630.2255 f 416.630.4782
va3design.com

BAYVIEW WELLINGTON		DETAILS	
project name	ALCONA	municipality	INNISFIL, ON
date	APRIL 2018	project no.	13049
drawn by	VA3	checked by	-
scale	3/16" = 1'-0"	DETAILS	
file name	13049-DETAIL	drawing no.	D25
RICHARD - H:\ARCHIVE\WORKING\2013\13049.BW\detaila\1-DBC 2023 CURRENT\13049-detail.dwg - Thu - Mar 23 2023 - 1:15 PM			

All drawings specifications, related documents and design are the copyright property of VA3 DESIGN. Reproduction of this property in whole or in part is strictly prohibited without VA3 DESIGN's written permission.

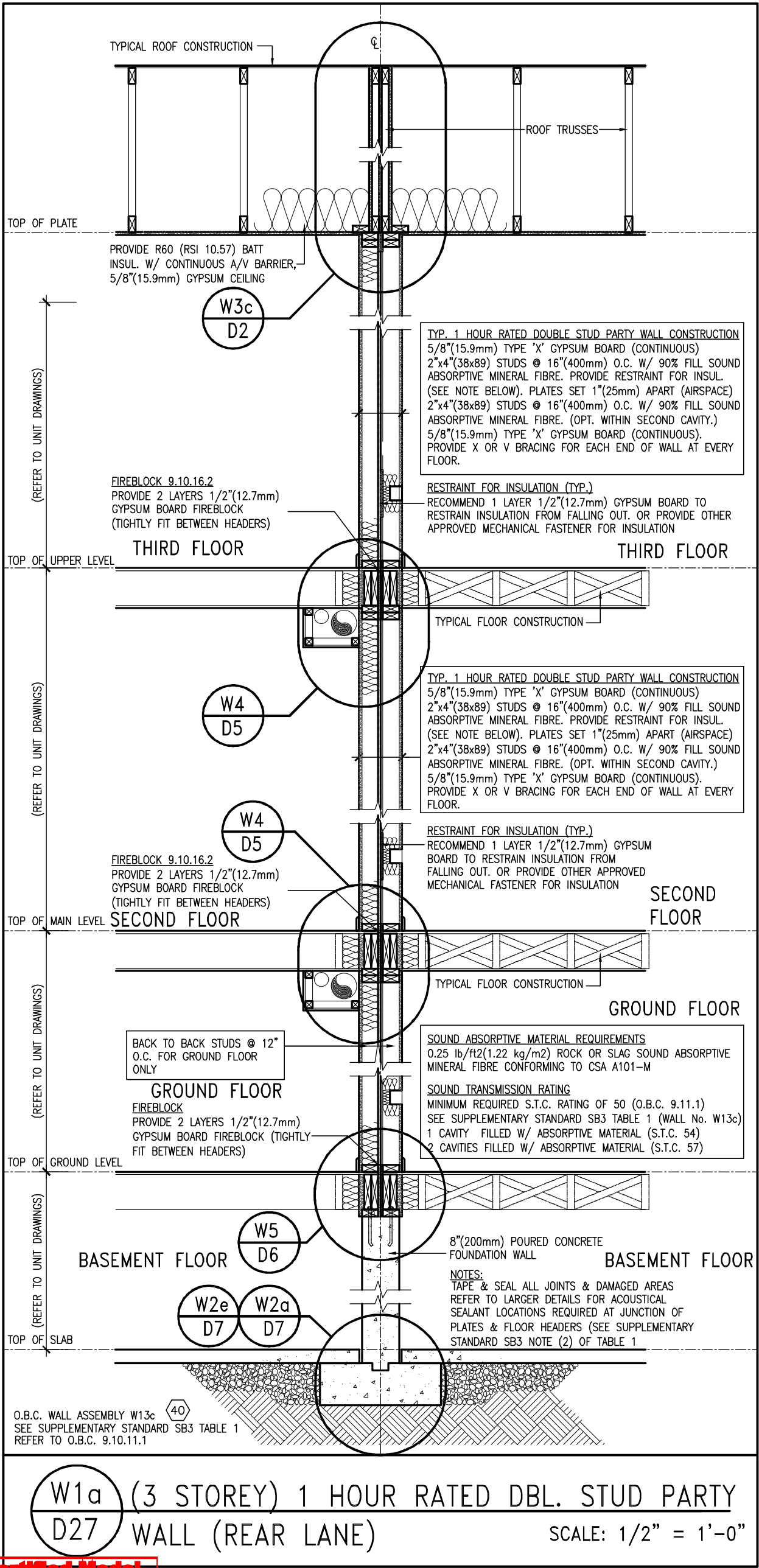

Town of Innisfil Certified Model

2023-05-02 4:00:37 PM jpenfold



<div>9 .</div> <div>8 .</div> <div>7 .</div> <div>6 .</div> <div>5 .</div> <div>4 .</div> <div>3 .</div> <div>2 .</div> <div>1 ISSUE FOR CLIENT REVIEW</div> <div>no. description</div>			<div>The undersigned has reviewed and takes responsibility for this design and has the qualifications and meets the requirements set out in the Ontario Building Code to be a Designer.</div> <div>qualification information</div> <div>Wellington Jno-Baptiste 25591</div> <div>name signature BCIN</div> <div>registration information</div> <div>VA3 Design Inc. 42658</div> <div>Contractor must verify all dimensions on the job and report any discrepancy to the Designer before proceeding with the work. All drawings and specifications are instruments of service and the property of the Designer which must be returned at the completion of the work. Drawings are not to be scaled.</div>			<div>VA3 DESIGN</div> <div>255 Consumers Rd Suite 120</div> <div>Toronto ON M2J 1R4</div> <div>† 416.630.2255 f 416.630.4782</div> <div>va3design.com</div>			<div>BAYVIEW WELLINGTON</div> <div>project name</div> <div>ALCONA</div> <div>date</div> <div>APRIL 2018</div> <div>drawn by</div> <div>VA3</div> <div>checked by</div> <div>-</div> <div>scale</div> <div>3/16" = 1'-0"</div> <div>project no.</div> <div>13049</div> <div>drawing no.</div> <div>D27</div>			<div>DETAILS</div> <div>DETAILS</div> <div>13049-DETAIL</div>		
---	--	--	--	--	--	---	--	--	---	--	--	---	--	--

All drawings specifications, related documents and design are the copyright property of VA3 DESIGN. Reproduction of this property in whole or in part is strictly prohibited without VA3 DESIGN's written permission.

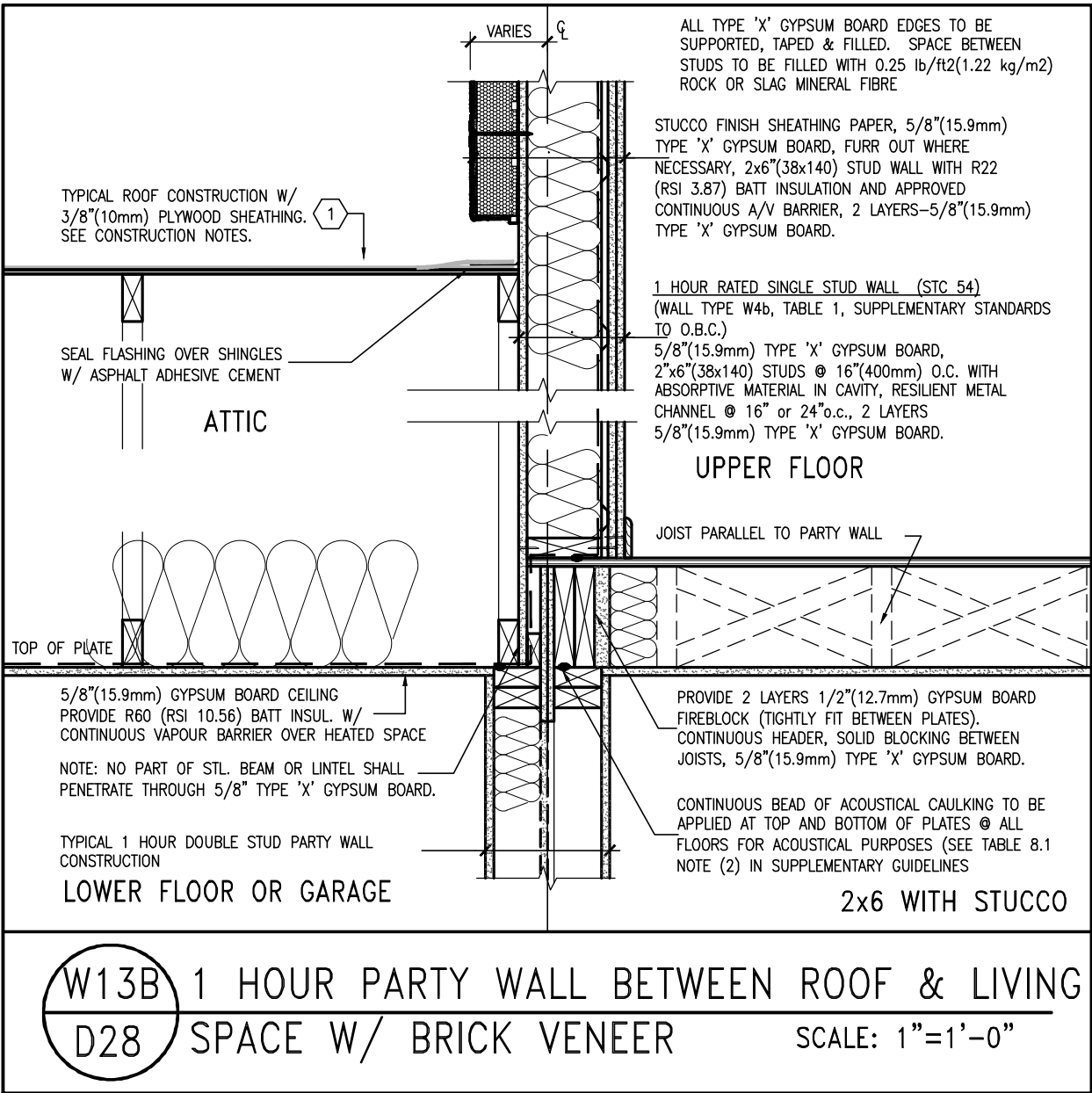

Town of Innisfil Certified Model

2023-05-02 4:00:37 PM jpenfold



9	.	.	.
8	.	.	.
7	.	.	.
6	.	.	.
5	.	.	.
4	.	.	.
3	.	.	.
2	.	.	.
1	ISSUE FOR CLIENT REVIEW	APR 10-18	VA3
no.	description	date	by

The undersigned has reviewed and takes responsibility for this design and has the qualifications and meets the requirements set out in the Ontario Building Code to be a Designer.		
qualification information		
Wellington Jno-Baptiste	signature	25591
name	BCIN	
registration information		
VA3 Design Inc.		42658
Contractor must verify all dimensions on the job and report any discrepancy to the Designer before proceeding with the work. All drawings and specifications are instruments of service and the property of the Designer which must be returned at the completion of the work. Drawings are not to be scaled.		

VA3
DESIGN

255 Consumers Rd Suite 120
Toronto ON M2J 1R4
t 416.630.2255 f 416.630.4782
va3design.com

BAYVIEW WELLINGTON		DETAILS	
project name	ALCONA	municipality	INNISFIL, ON
date	APRIL 2018	checked by	scale
drawn by	VA3		3/16" = 1'-0"
DETAILS		file name	13049-DETAIL
D28		project no.	13049
drawing no.			

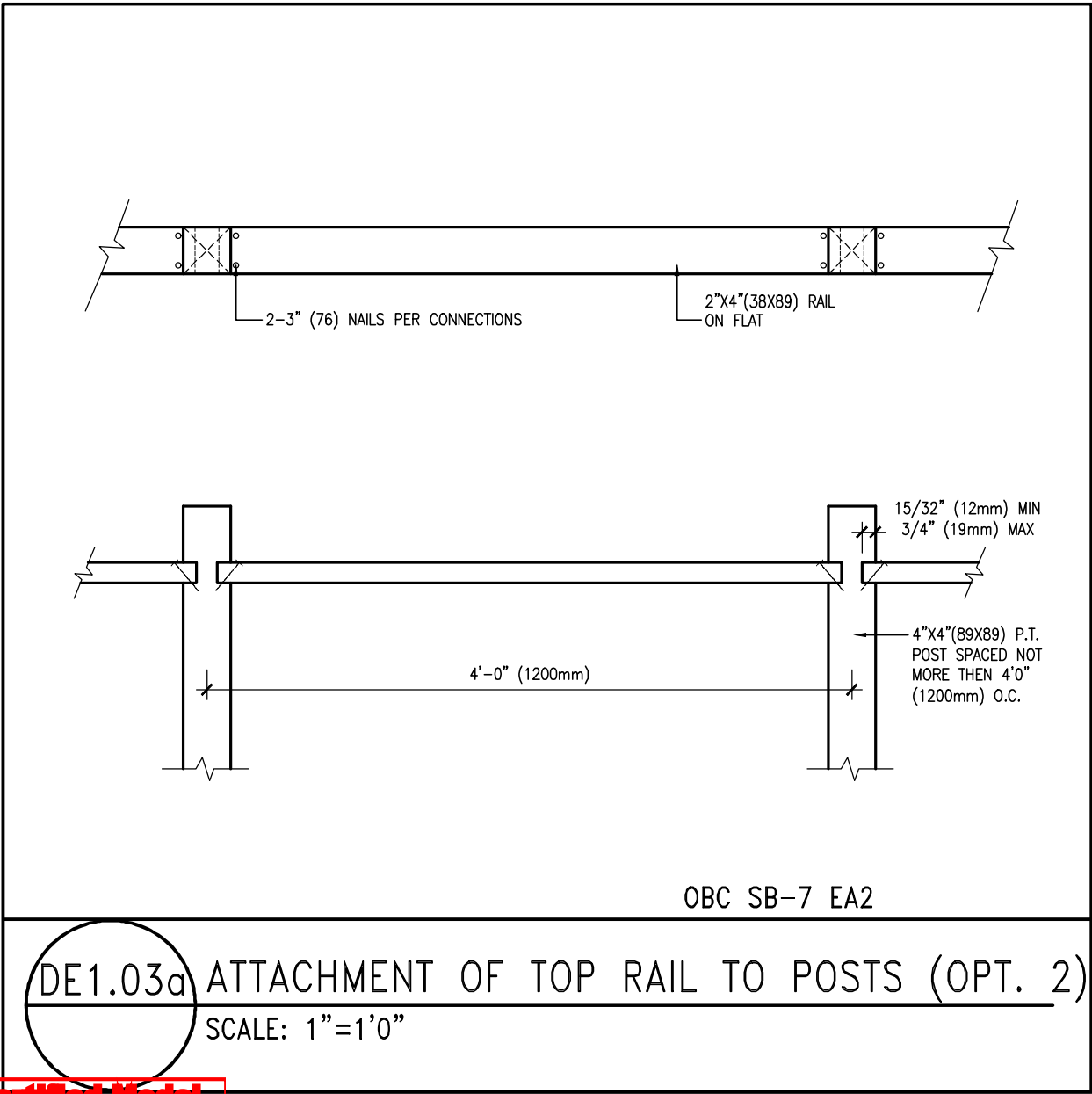
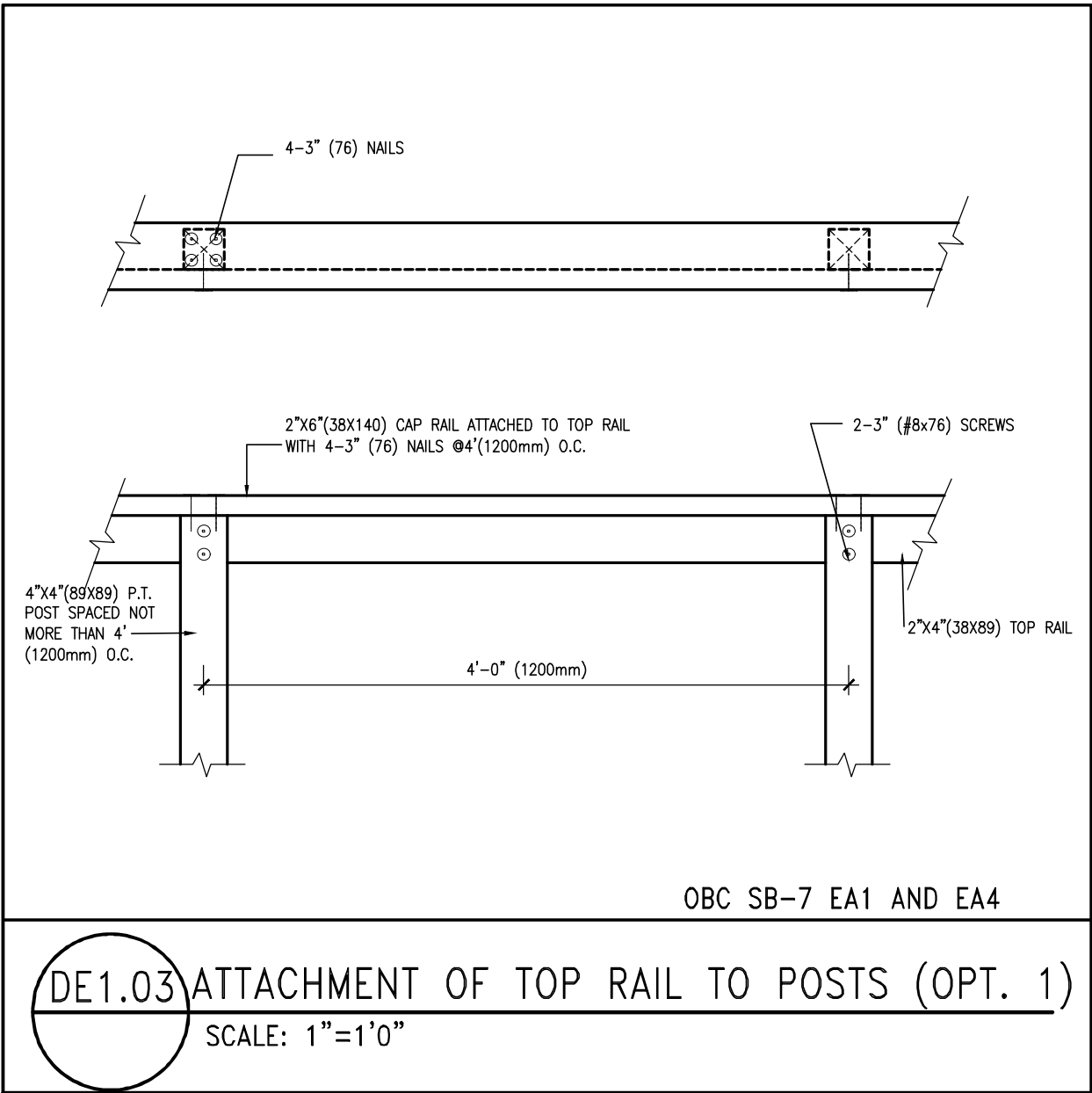

Town of Innisfil Certified Model

2023-05-02 4:00:37 PM jpenfold

9	.	.	The undersigned has reviewed and takes responsibility for this design and has the qualifications and meets the requirements set out in the Ontario Building Code to be a Designer.	 255 Consumers Rd Suite 120 Toronto ON M2J 1R4 t 416.630.2255 f 416.630.4782 va3design.com	BAYVIEW WELLINGTON		DETAILS			
8	.	.	qualification information		project name	ALCONA	municipality	INNISFIL, ON	project no.	13049
7	.	.	Wellington Jno-Baptiste		signature	BCIN				
6	.	.	name		registration information	VA3 Design Inc.	42658			
5	.	.	Contractor must verify all dimensions on the job and report any discrepancy to the Designer before proceeding with the work. All drawings and specifications are instruments of service and the property of the Designer which must be returned at the completion of the work. Drawings are not to be scaled.							
4	.	.								
3	.	.								
2	.	.								
1	ISSUE FOR CLIENT REVIEW	APR 10-18	VA3							
no.	description	date	by							

date		APRIL 2018		checked by		scale		file name		drawing no.	
drawn by		VA3		-		3/16" = 1'-0"		13049-DETAIL		DET1	
RICHARD - H:\ARCHIVE\WORKING\2013\13049.BW\details\1-0BC 2023 CURRENT\13049-detail.dwg - Thu - Mar 23 2023 - 1:15 PM											

All drawings specifications, related documents and design are the copyright property of VA3 DESIGN. Reproduction of this property in whole or in part is strictly prohibited without VA3 DESIGN's written permission.

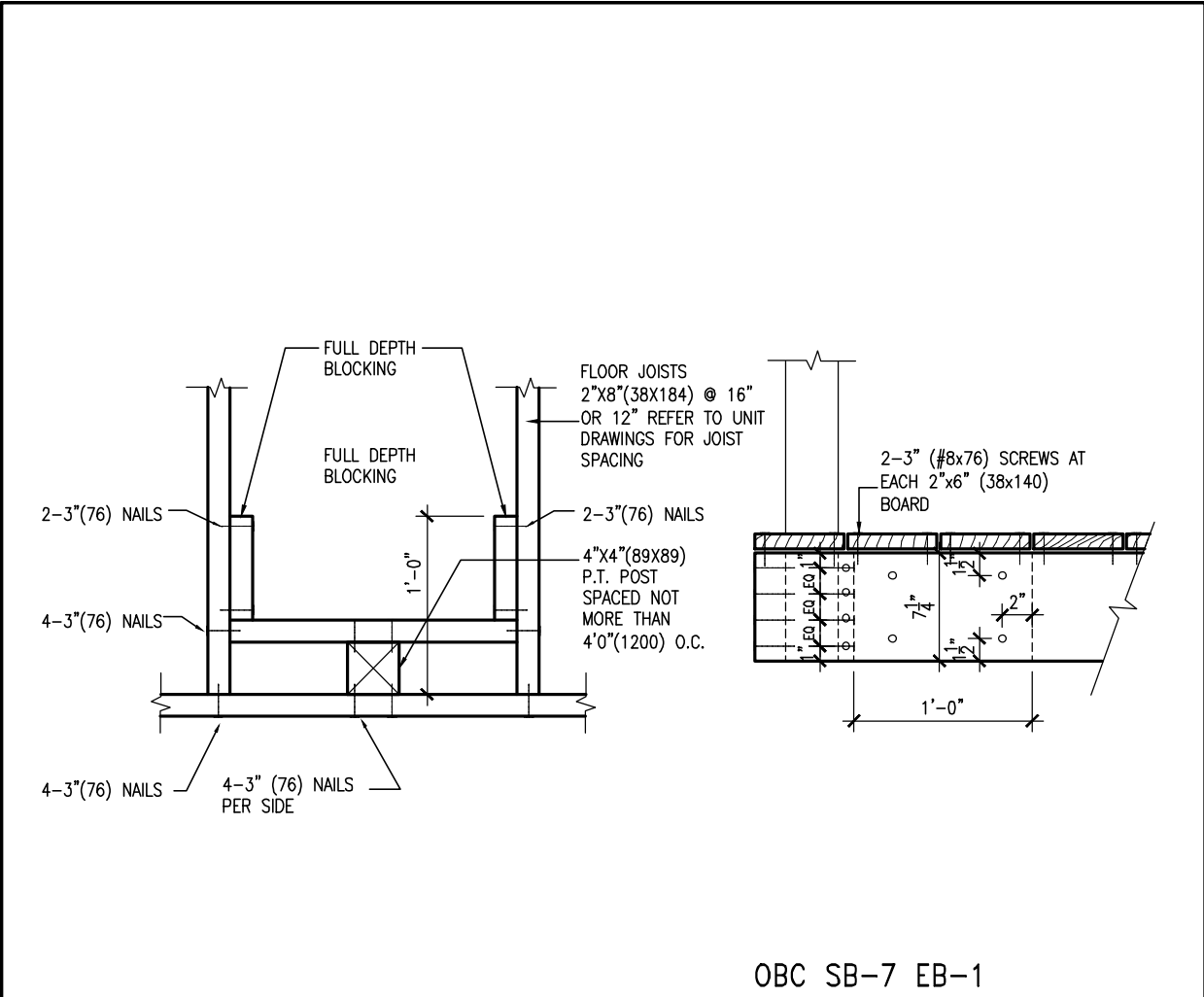

DE1.04 ATTACHMENT OF POSTS TO JOINTS (OPT.1)
POST NAILED TO RIM JOIST AND BLOCKING
SCALE: 1"=1'0"

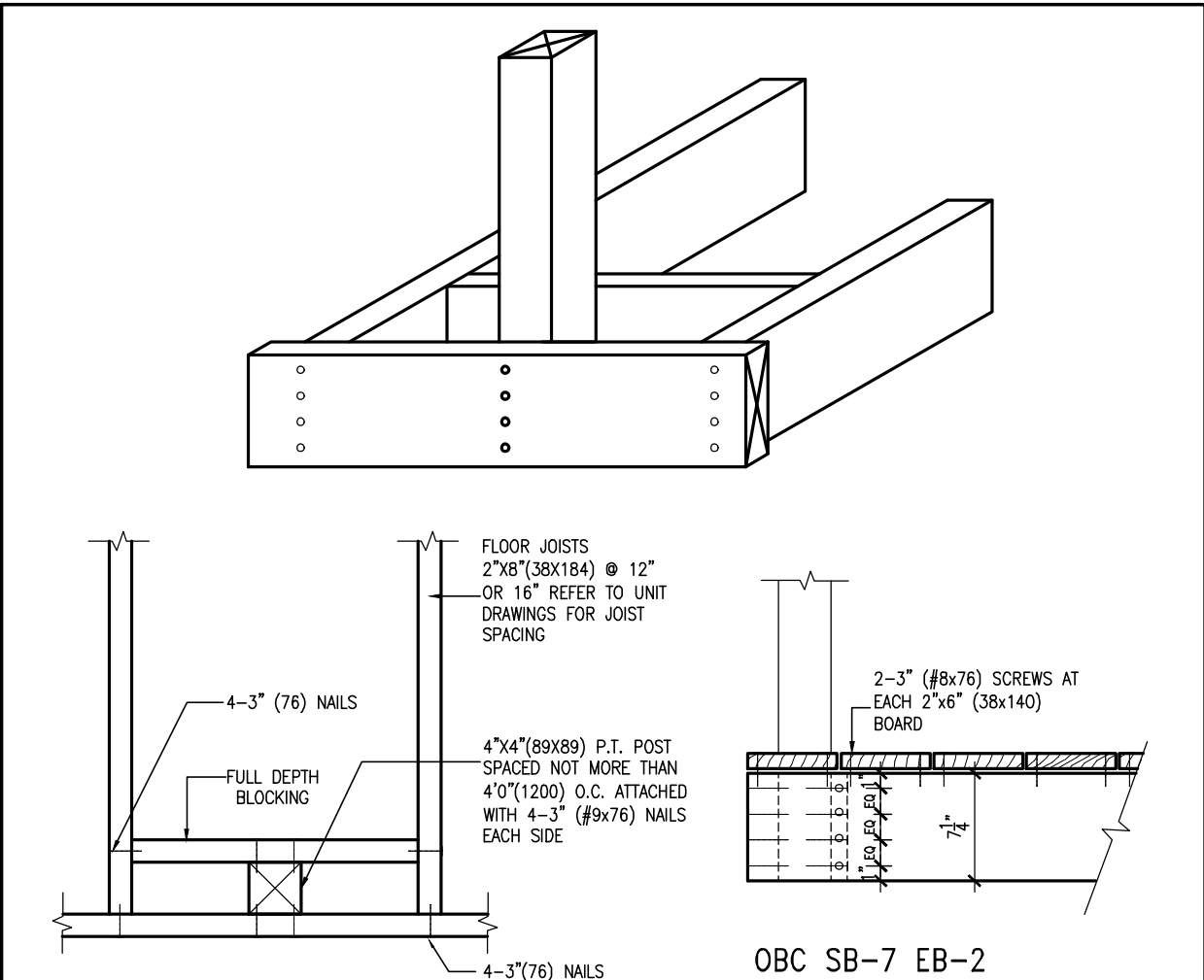

DE1.04a ATTACHMENT OF POSTS TO JOINTS (OPT.2)
POST SCREWED TO RIM JOIST
SCALE: 1"=1'0"

Town of Innisfil Certified Model

2023-05-02 4:00:37 PM jpenfold



9	-	-	<div>The undersigned has reviewed and takes responsibility for this design and has the qualifications and meets the requirements set out in the Ontario Building Code to be a Designer.</div> <div>qualification information</div> <div>Wellington Jno-Baptiste  25591</div> <div>name</div> <div>signature</div> <div>BCIN</div> <div>registration information</div> <div>VA3 Design Inc.</div> <div>42658</div> <div>Contractor must verify all dimensions on the job and report any discrepancy to the Designer before proceeding with the work. All drawings and specifications are instruments of service and the property of the Designer which must be returned at the completion of the work. Drawings are not to be scaled.</div>	<div></div> <div>255 Consumers Rd Suite 120 Toronto ON M2J 1R4 † 416.630.2255 f 416.630.4782 va3design.com</div>	BAYVIEW WELLINGTON		DETAILS	
8	-	-			project name	municipality	project no.	
7	-	-			ALCONA	INNISFIL, ON	13049	
6	-	-						
5	-	-			date	DETAILS		
4	-	-			APRIL 2018			
3	-	-			drawn by	checked by	scale	
2	-	-			VA3	-	3/16" = 1'-0"	
1	ISSUE FOR CLIENT REVIEW	APR 10-18 VA3			file name		drawing no.	
no.	description	date by	13049-DETAIL		DET2			
			RICHARD - H:\ARCHIVE\WORKING\2013\13049.BW\details\1-0BC 2023 CURRENT\13049-detail.dwg - Thu - Mar 23 2023 - 1:15 PM					

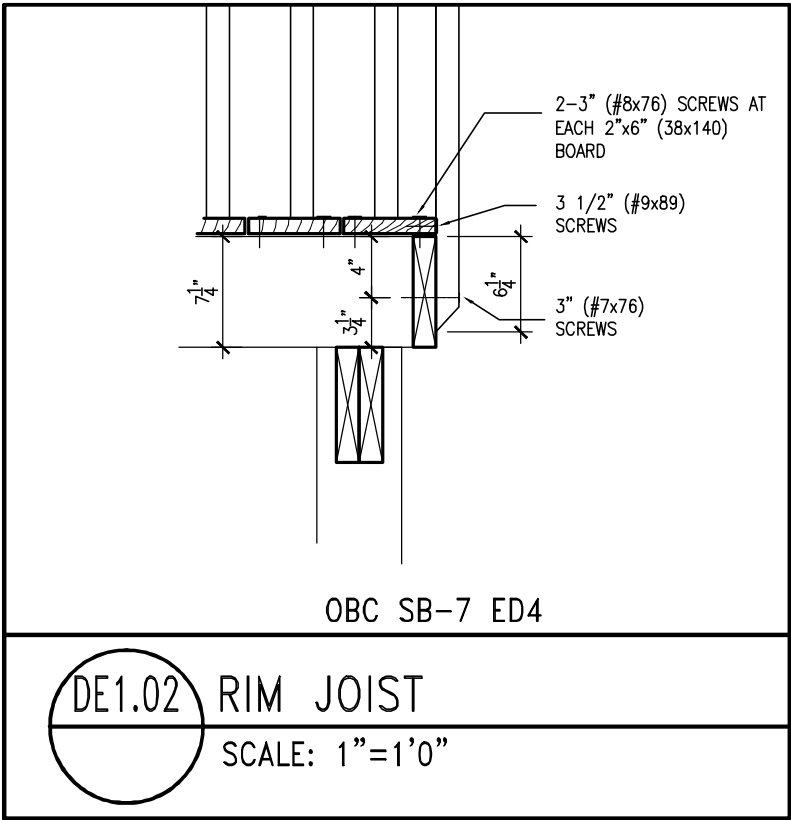
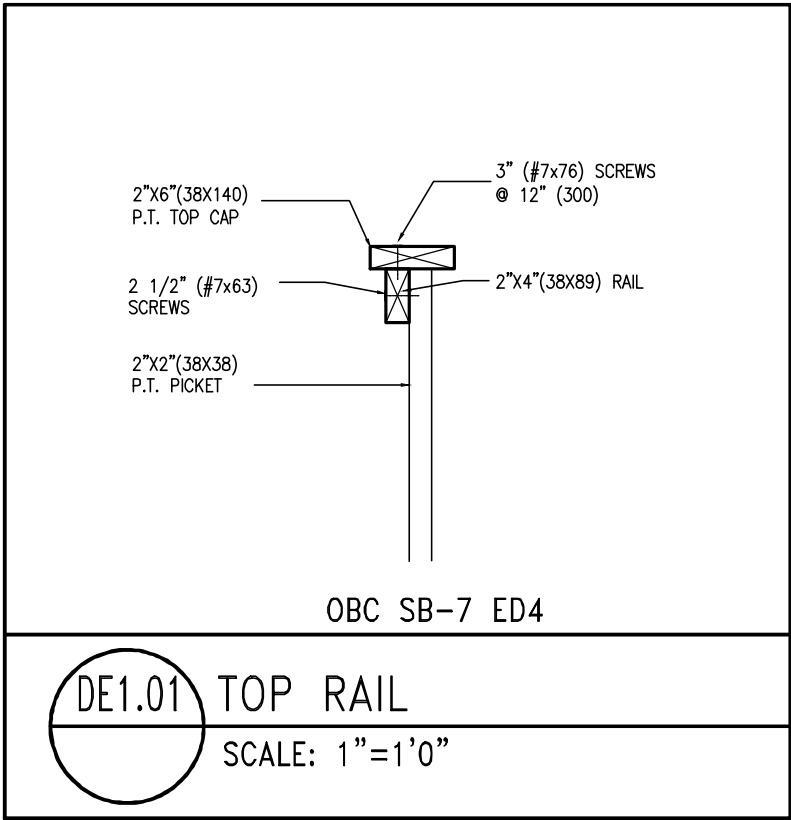
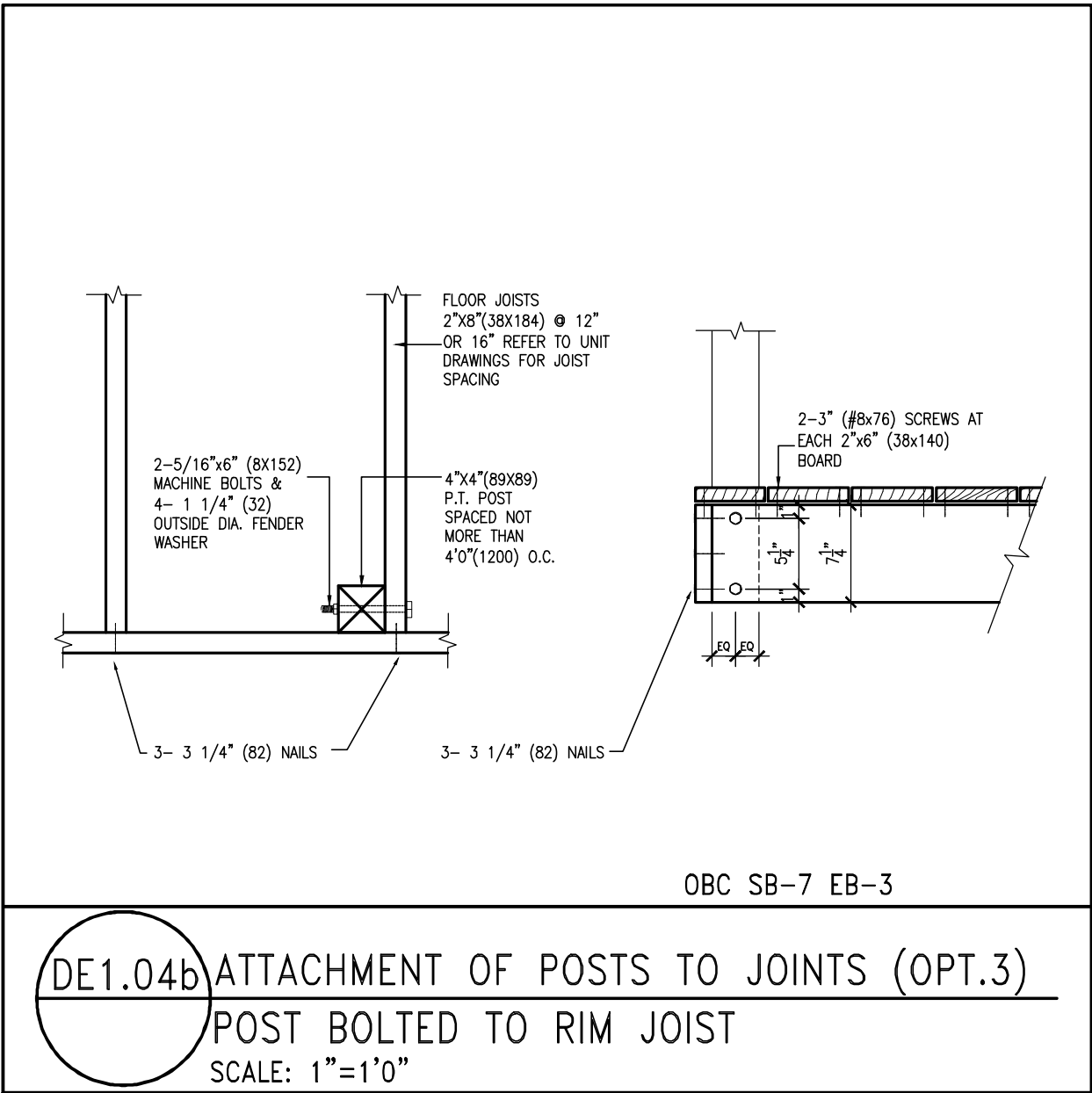

Town of Innisfil Certified Model
2023-05-02 4:00:37 PM jpenfold



9	.	.	.	The undersigned has reviewed and takes responsibility for this design and has the qualifications and meets the requirements set out in the Ontario Building Code to be a Designer.
8	.	.	.	qualification information
7	.	.	.	Wellington Jno-Baptiste 25591
6	.	.	.	name
5	.	.	.	registration information BCIN
4	.	.	.	VA3 Design Inc. 42658
3	.	.	.	Contractor must verify all dimensions on the job and report any discrepancy to the Designer before proceeding with the work. All drawings and specifications are instruments of service and the property of the Designer which must be returned at the completion of the work. Drawings are not to be scaled.
2	.	.	.	
1	ISSUE FOR CLIENT REVIEW	APR 10-18	VA3	
no.	description	date	by	

VA3
DESIGN

255 Consumers Rd Suite 120
Toronto ON M2J 1R4
t 416.630.2255 f 416.630.4782
va3design.com

BAYVIEW WELLINGTON		DETAILS	
project name	ALCONA	municipality	INNISFIL, ON
date	APRIL 2018	checked by	scale
drawn by	VA3		3/16" = 1'-0"
DETAILS		file name	13049-DETAIL
RICHARD - H:\ARCHIVE\WORKING\2013\13049.BW\detail\1-OBC 2023 CURRENT\13049-detail.dwg - Thu - Mar 23 2023 - 1:15 PM		drawing no.	DET3

All drawings specifications, related documents and design are the copyright property of VA3 DESIGN. Reproduction of this property in whole or in part is strictly prohibited without VA3 DESIGN's written permission.

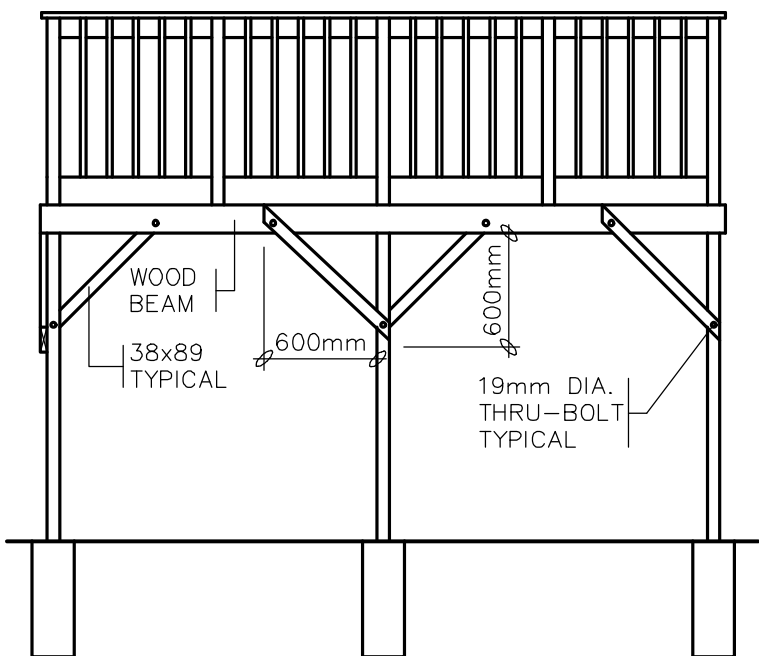
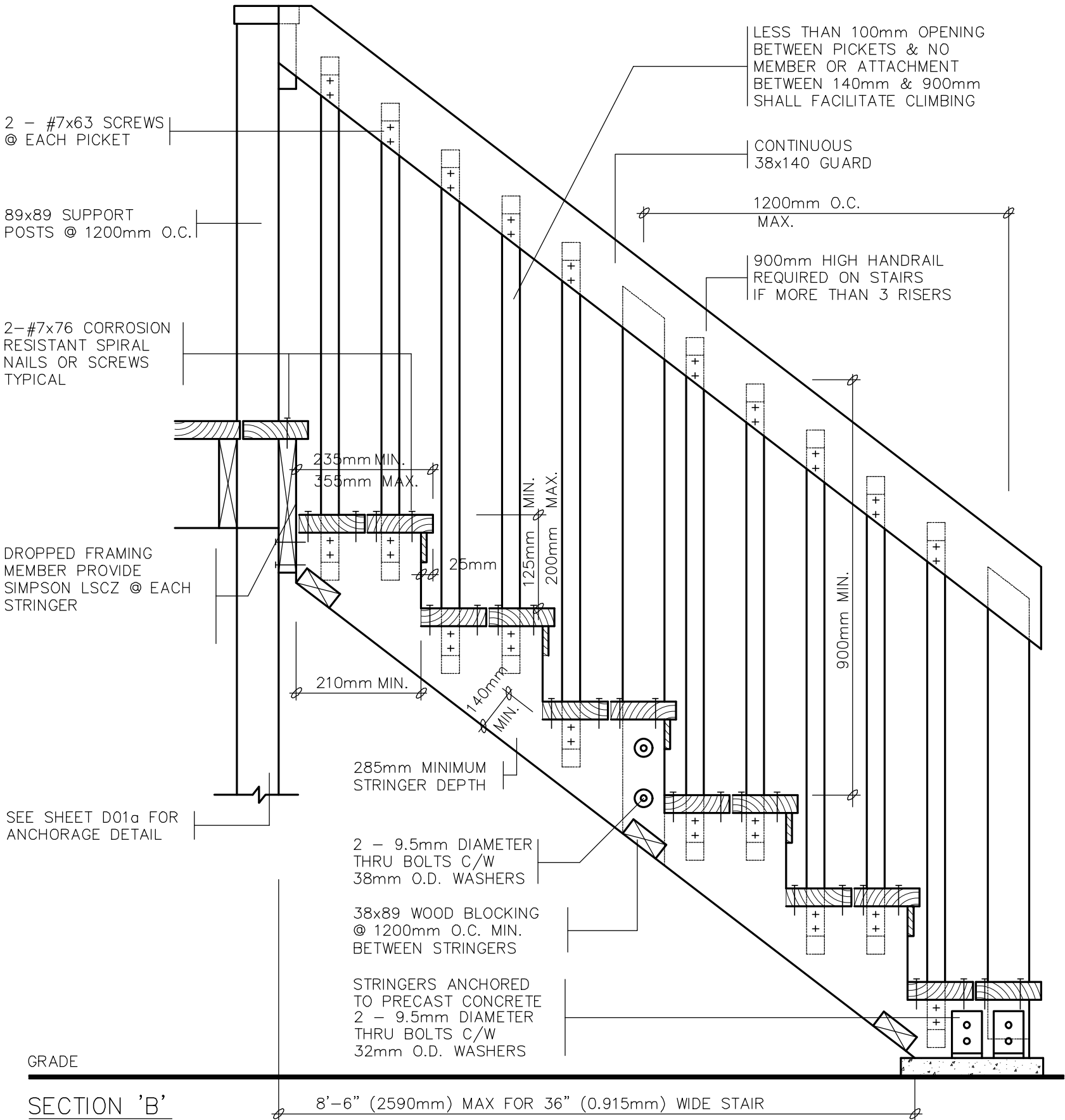

BRACING PARALLEL TO BEAM

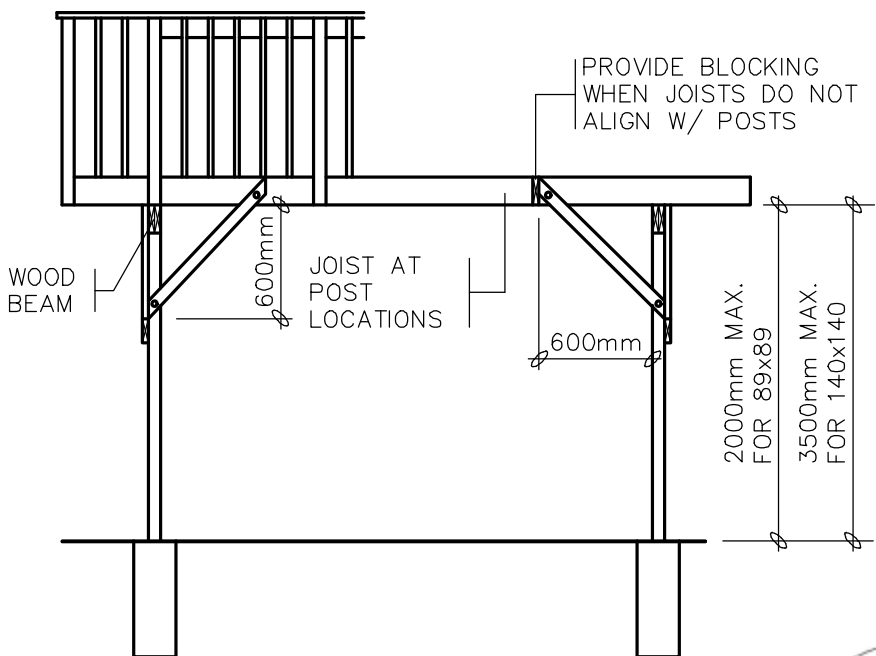

BRACING PERPENDICULAR TO BEAM



FREE-STANDING DECKS GREATER THAN 600mm ABOVE GRADE SHALL RESIST
TOWN OF INNISFIL CERTIFIED MODEL
2023-05-02 4:00:38 PM jpenfold
LEVEL LOADS OF 0.96 kN/m² & 1.92 kN/m². ALL POSTS MUST BE BRACED WHERE THE
SUPPORTED AREA EXCEEDS THOSE LISTED IN THE TABLE ON D01d

9	.	.	The undersigned has reviewed and takes responsibility for this design and has the qualifications and meets the requirements set out in the Ontario Building Code to be a Designer.	 255 Consumers Rd Suite 120 Toronto ON M2J 1R4 t 416.630.2255 f 416.630.4782 va3design.com	BAYVIEW WELLINGTON		DETAILS				
8	.	.	qualification information		project name ALCONA	municipality INNISFIL, ON	project no. 13049				
7	.	.	Wellington Jno-Baptiste		signature	BCIN	date APRIL 2018	checked by VA3	scale N.T.S.	DETAILS file name 13049-DETAIL	drawing no. DET4
6	.	.	registration information		VA3 Design Inc.	42658	drawn by VA3	checked by -	scale N.T.S.	DETAILS file name 13049-DETAIL	
5	.	.	Contractor must verify all dimensions on the job and report any discrepancy to the Designer before proceeding with the work. All drawings and specifications are instruments of service and the property of the Designer which must be returned at the completion of the work. Drawings are not to be scaled.								
4	.	.									
3	.	.									
2	.	.									
1		ISSUE FOR CLIENT REVIEW	APR 10-18	VA3							
no.	description		date	by							

All drawings specifications, related documents and design are the copyright property of VA3 DESIGN. Reproduction of this property in whole or in part is strictly prohibited without VA3 DESIGN's written permission.

Town of Innisfil Certified Model

2023-05-02 4:05:20 PM jpenfold

CONSTRUCTION NOTES (Unless otherwise noted)

ALL CONSTRUCTION TO ADHERE TO THESE PLANS AND SPEC'S AND TO CONFORM TO THE ONTARIO BUILDING CODE AND ALL OTHER APPLICABLE CODES AND AUTHORITIES HAVING JURISDICTION. THESE REQUIREMENTS ARE TO BE TAKEN AS MINIMUM SPECIFICATIONS, ONT. REG. 332/12-2012 OBC

1. **ROOF CONSTRUCTION**
NO.210 (10.25kg/m²) ASPHALT SHINGLES, 10mm (3/8") PLYWOOD SHEATHING WITH 1" CLIPS, APPROVED WOOD TRUSSES @ 600mm (24") O.C., MAX. APPROVED EAVES PROTECTION TO EXTEND 900mm (3'-0") FROM EDGE OF ROOF AND MIN. 300mm (12") BEYOND INNER FACE OF EXTERIOR WALL, [EAVES PROTECTION NOT REQ'D FOR ROOF SLOPES 8:12 OR GREATER] 38x89 (2"x4") TRUSS BRACING @ 1830mm (6'-0") O.C., AT BOTTOM CHORD, PREFIN. ALUM., FAYESTROUGH, FASCIA, R/W, & VENTED SOFFIT, PROVIDE ICE & WATER SHIELD TO ALL ROOF/WALL SURFACES SUSCEPTIBLE TO ICE DAMMING, ROOF SHEATHING TO BE FASTENED 150 (6") c/c ALONG EDGES & INTERMEDIATE SUPPORTS WHEN TRUSSES SPACED GREATER THAN 406 (16") ATTIC VENTILATION 1:300 OF INSULATED CEILING AREA WITH MIN. 23% AT EAVES & MIN. 25% AT RIDGE (OBC 9.19.1.2), ENSURE ALL OVERLAPPING ROOF SPACES ARE OPEN TO MAIN ROOF ATTIC SPACE FOR VENTING PURPOSES.

2. **FRAME WALL CONSTRUCTION (2"x6") (SB-12-TABLE 3.1.1.2.A)**
SIDING AS PER ELEV., 19x38 (1"x2") VERTICAL WOOD FURRING, CONTIN. SHEATHING MEMBRANE, 9.5mm (3/8") EXT. TYPE SHEATHING, 38x140 (2"x6") STUDS @ 400mm (16") O.C., RSI 3.87 (R22) INSULATION AND APPR. VAPOUR BARRIER AND APPR. CONTIN. AIR BARRIER, 13mm (1/2") INT. DRYWALL FINISH, SIDING TO BE MIN. 200mm (8") ABOVE FINISH GRADE. REFER TO OBC SB-12, CHAPTER 3 FOR ADDITIONAL THERMAL INSULATION REQUIREMENTS.

2A. RESERVED
2B. **FRAME WALL CONSTRUCTION (2"x4")- GARAGE WALLS**
SIDING AS PER ELEV., 19x38 (1"x2") VERTICAL WOOD FURRING, CONTIN. SHEATHING MEMBRANE, 9.5mm (3/8") EXT. TYPE SHEATHING, 38x89 (2"x4") STUDS @ 400mm (16") O.C. (MAX. HEIGHT 3000mm [9'-10"]), WITH APPR. DIAGONAL WALL BRACING, SIDING TO BE MIN. 200mm (8") ABOVE FINISH GRADE.
2C. RESERVED
2D. **STUCCO WALL CONSTRUCTION (2"x4") -GARAGE WALLS**
STUCCO CLADDING SYSTEM CONFORMING TO O.B.C., 9.27.1.1.(2) & 9.28 THAT EMPLOY A MINIMUM 10mm AIR SPACE BEHIND THE CLADDING WITH POSITIVE DRAINAGE TO THE EXTERIOR AND APPLIED PER MANUFACTURERS SPECIFICATIONS OVER 25mm (1") MIN. EXPANDED OR EXTRUDED RIGID POLYSTYRENE ON APPROVED AIR/MOISTURE BARRIER ON 13mm (1/2") EXT. TYPE SHEATHING ON 38x89 (2"x4") STUDS @ 400 (16") O.C., STUCCO TO BE MIN. 200 (8") ABOVE FINISH GRADE.

2E. **WALLS ADJACENT TO ATTIC SPACE - NO CLADDING**
9.5mm (3/8") EXT. TYPE SHEATHING, 38x140 (2"x6") STUDS @ 400mm (16") O.C., RSI 3.87 (R22) INSULATION AND APPR. VAPOUR BARRIER AND APPR. CONTIN. AIR BARRIER, 13mm (1/2") INTERIOR DRYWALL FINISH, MID-HEIGHT BLOCKING REQ'D. IF NO SHEATHING APPLIED, REFER TO OBC SB-12, CHAPTER 3 FOR ADDITIONAL THERMAL INSULATION REQUIREMENTS.

3. **MASONRY VENEER CONSTRUCTION (2"x6") (SB-12-TABLE 3.1.1.2.A)**
90mm (4") MASONRY, 25mm (1") AIR SPACE, 22x180x76mm (7/8"x7"x0.03") GALV. METAL TIES @ 400mm (16") O.C. HORIZONTAL, 600mm (24") O.C. VERTICAL, APPROVED SHEATHING PAPER, 9.5mm (3/8") EXT. TYPE SHEATHING, 38x140 (2"x6") STUDS @ 400mm (16") O.C., RSI 3.87 (R22) INSULATION & APPR. VAPOUR BARRIER WITH APPR. CONTIN. AIR BARRIER, 13mm (1/2") INTERIOR DRYWALL FINISH, PROVIDE WEEP HOLES @ 800mm (32") O.C. BOTTOM COURSE AND OVER OPENINGS, PROVIDE BASE FLASHING UP MIN. 150mm (6") BEHIND BUILDING PAPER, REFER TO OBC SB-12, CHAPTER 3 FOR ADDITIONAL THERMAL INSULATION REQUIREMENTS.
MASONRY TO BE MIN. 150mm (6") ABOVE FINISH GRADE.

3A. RESERVED
3B. **MASONRY VENEER CONSTRUCTION (2"x4")- GARAGE WALLS**
90mm (4") MASONRY, 25mm (1") AIR SPACE, 22x180x76mm (7/8"x7"x0.03") GALV. METAL TIES @ 400mm (16") O.C. HORIZONTAL, 600mm (24") O.C. VERTICAL, APPR. SHEATHING PAPER, 9.5mm (3/8") EXT. TYPE SHEATHING, 38x89 (2"x4") STUDS @ 400mm (16") O.C. (MAX. HEIGHT 3000mm 9'-10") WITH APPR. DIAGONAL WALL BRACING, PROVIDE WEEP HOLES @ 800mm (32") O.C. BOTTOM COURSE AND OVER OPENINGS, PROVIDE BASE FLASHING UP MIN. 150mm (6") BEHIND BUILDING PAPER, MASONRY TO BE MIN. 150mm (6") ABOVE FINISH GRADE.

3C. **STUCCO WALL CONSTRUCTION (2"x6") (SB-12-TABLE 3.1.1.2.A)**
STUCCO CLADDING SYSTEM CONFORMING TO O.B.C., 9.27.1.1.(2) & 9.28 THAT EMPLOYS A MINIMUM 10mm AIR SPACE BEHIND THE CLADDING WITH POSITIVE DRAINAGE TO THE EXTERIOR AND APPLIED PER MANUFACTURERS SPECIFICATIONS OVER 25mm (1") MIN. EXTRUDED OR EXPANDED RIGID POLYSTYRENE ON APPR. CONTIN. AIR/MOISTURE BARRIER ON 13mm (1/2") EXT. TYPE SHEATHING ON 38x140 (2"x6") STUDS @ 400mm (16") O.C., RSI 3.87(R22) INSULATION, APPROVED VAPOUR BARRIER, 13mm (1/2") GYPSUM WALLBOARD INTERIOR FINISH, REFER TO OBC SB-12, CHAPTER 3 FOR ADDITIONAL THERMAL INSULATION REQUIREMENTS. STUCCO TO BE MIN. 200 (8") ABOVE FINISH GRADE.

4. **INTERIOR STUD PARTITIONS**
FOR BEARING PARTITIONS 38x89 (2"x4") @ 400mm (16") O.C. FOR 2 STOREYS AND 300mm (12") O.C. FOR 3 STOREYS, NON-BEARING PARTITIONS 38x89 (2"x4") @ 600mm (24") O.C. PROVIDE 38x89 (2"x4") BOTTOM PLATE AND 2/38x89 (2/2"x4") TOP PLATE, 13mm (1/2") INT. DRYWALL, BOTH SIDES OF STUDS, PROVIDE 38x140 (2"x6") STUDS/PLATES WHERE NOTED.

5. **FOUNDATION WALL/FOOTINGS:**
250mm (10") POURED CONC. FDTN, WALL 20Mpa (2900psi) WITH BITUMENOUS DAMPROOFING AND DRAINAGE LAYER, DRAINAGE LAYER REQ'D. WHEN BASEMENT INSUL. EXTENDS 900 (2'-11") BELOW FIN. GRADE, DRAINAGE LAYER IS NOT REQ'D. WHEN FDTN, WALL IS WATERPROOFED, MAXIMUM POUR HEIGHT 2820 (9'-3") ON 560x155 (22"x6") CONTINUOUS KEYED CONC. FIG. BRACE FDTN, WALL PRIOR TO BACKFILLING, ALL FOOTINGS SHALL REST ON NATURAL UNDISTURBED SOIL OR COMPACTED ENGINEERED FILL. WITH MIN. BEARING CAPACITY OF 150KPa OR GREATER, IF SOIL BEARING DOES NOT MEET MINIMUM CAPACITY, ENGINEERED FOOTINGS ARE REQUIRED.
STOREYS SUPPORTED IW/ MASONRY VENEER IW/ SIDING ONLY

2	18" WIDE x 6" DEEP	18" WIDE x 6" DEEP
2	22" WIDE x 6" DEEP	22" WIDE x 6" DEEP
2	28" WIDE x 9" DEEP	22" WIDE x 6" DEEP

-SEE OBC 9.15.3.
-MAXIMUM FLOOR LIVE LOAD OF 2.4kPa, {50psf.} PER FLOOR, AND MAX. LENGTH OF SUPPORTED FLOOR JOISTS IS 4.9m (16'-1").
-REFER TO SOILS REPORT FOR SOIL CONDITIONS AND BEARING CAPACITY.

STRIP FOOTING SUPPORTING EXTERIOR WALLS (FOR W.O.B.)
-ASSUMING MASONRY VENEER CONSTRUCTION, MAX. FLOOR LIVE LOAD OF 2.4kPa, {50psf.} PER FLOOR, AND MAX. LENGTH OF SUPPORTED FLOOR JOISTS IS 4.9m (16'-1"). THE STRIP FOOTING SIZE IS AS FOLLOWS:
2 STOREY WITH WALK-OUT BASEMENT 545x175 (22"x7")

6. **FOUNDATION DRAINAGE OBC. 9.14.2. & 9.14.3.**
100mm (4") DIA. FOUNDATION DRAINAGE TILE 150mm (6") CRUSHED STONE OVER AND AROUND DRAINAGE TILES.

7. **BASEMENT SLAB OBC. 9.3.1.6.(1)(b), 9.16.4.5.(1), 9.25.3.3.(15)**
80mm (3") MIN. 25Mpa (3600psi) CONC. SLAB ON 100mm (4") COARSE GRANULAR FILL, OR 20Mpa, (3000psi) CONC. WITH DAMPROOFING BELOW SLAB, UNDER SLAB INSULATION PER SB-12. ALL SLAB JOINTS & PENETRATIONS TO BE CAULKED.

8. **EXPOSED FLOOR TO EXTERIOR (SB-12-TABLE 3.1.1.2.A)**
PROVIDE RSI 5.46 (R31) INSULATION, APPROVED VAPOUR BARRIER AND CONTINUOUS AIR BARRIER, FINISHED SOFFIT.

9. **ATTIC INSULATION (SB-12-TABLE 3.1.1.2.A) (SB-12-3.1.1.8)**
RSI 10.56 (R60) BLOWN IN ROOF INSULATION AND APPROVED VAPOUR BARRIER, 16mm (5/8") INT. DRYWALL FINISH OR APPROVED EQUAL, RSI 3.52 (R20) MIN. ABOVE INNER SURFACE OF EXTERIOR WALL

10. **ALL STAIRS/EXTERIOR STAIRS -OBC. 9.8.- (PRIVATE STAIRS)**

UNIFORM RISE -5mm (1/4") MAX BETWEEN ADJACENT TREADS OR LANDINGS
-10mm (3/8") MAX BETWEEN TALLEST & SHORTEST RISE IN FLIGHT
MAX. RISE = 200 (7-7/8")
MIN. RUN = 255 (10") (NOSING TO NOSING)
MAX. TREAD = RUN + 25 (1")
MAX. NOSING = 25 (1")
MIN. HEADROOM = 1950 (6'-5")
RAIL @ LANDING = 900 (2'-11")
RAIL @ STAIR = 865 (2'-10") TO 1070 (3'-6")
MIN. STAIR WIDTH = 860 (2'-10")
FOR CURVED STAIRS (TAPERED TREADS)
MIN. RUN AT INNER RADIUS = 150 (6")
MIN. RUN AT 300 (12") = 255 (10")

11. **HANDRAILS -OBC. 9.8.7.-**
FINISHED RAILING ON PICKETS SPACED MAXIMUM 100mm (4") BETWEEN PICKETS. CLEARANCE BETWEEN HANDRAIL AND SURFACE BEHIND IT TO BE 50 (2") MIN. HANDRAILS TO BE CONTINUOUS EXCEPT FOR NEWEL POST AT CHANGES OF DIRECTION.

12. **INTERIOR GUARDS -OBC. 9.8.8.-**
INTERIOR GUARDS: 900mm (2'-11") MIN. HIGH
EXTERIOR GUARDS - OBC. 9.8.8.
900mm (3'-0") HIGH, GUARD WHERE DISTANCE FROM PORCH TO FIN. GRADE IS LESS THAN 1800mm (7'-1"). 1070mm (4'-2") HIGH GUARD IS REQUIRED WHERE DISTANCE EXCEEDS 1800mm (7'-1").

13. **SILL PLATE - OBC. 9.23.7.**
38x89 (2"x4") SILL PLATE WITH 13mm (1/2") DIA. ANCHOR BOLTS 200mm (8") LONG, EMBEDDED MIN. 100mm (4") INTO CONC. @ 2400mm (7'-10") O.C., CAULKING OR 25 (1") MIN. MINERAL WOOL BETWEEN PLATE AND TOP OF FDTN. WALL.
USE NON-SHRINK GROUT TO LEVEL SILL PLATE WHEN REQUIRED.

14. **BASEMENT INSULATION (SB-12-3.1.1.7), 9.25.2.3, 9.13.2.6)**
FOUNDATION WALLS ENCLOSING HEATED SPACE SHALL BE INSULATED FROM THE UNDERSIDE OF THE SUBFLOOR TO NOT MORE THAN 200mm (8") ABOVE THE FINISHED FLOOR & NO CLOSER THAN 50mm (2") OF THE BASEMENT SLAB. RSI3.52x1 (R20c) BLANKET INSULATION TO HAVE APPROVED VAPOUR BARRIER, RECOMMEND DAMPROOF WITH BUILDING PAPER BETWEEN THE FOUNDATION WALL AND INSULATION UP TO GRADE LEVEL. NOTE: FULL HEIGHT INSULATION AT COLD CELLAR WALLS, AIR BARRIER TO BE SEALED TO FOUNDATION WALL WITH CAULKING, CONTINUOUS INSULATION (ci) IS NOT TO BE INTERRUPTED BY FRAMING.

15. **BEARING STUD PARTITION**
38x89 (2"x4") STUDS @ 400mm (16") O.C. 38x89 (2"x4") SILL PLATE ON DAMPROOFING MATERIAL, 13mm (1/2") DIA. ANCHOR BOLTS 200mm (8") LONG, EMBEDDED MIN. 100mm (4") INTO CONC. @ 2400mm (7'-10") O.C. 100mm (4") HIGH CONC. CURB ON 350x155 (14"x6") CONC. FOOTING, ADD HORIZ. BLOCKING AT MID-HEIGHT IF WALL IS UNFINISHED.

16. **STEEL BASEMENT COLUMN (SEE O.B.C. 9.15.3.3)**
89mm(3-1/2") DIA x 3.0mm (0.118) SINGLE WALL TUBE TYPE 2 ADJUSTABLE STL. COL. W/ MIN. CAPACITY OF 71.2kN (16,000lbs.) AT A MAX. EXTENSION OF 2318mm (7'-7 1/2") CONFORMING TO CAN/CGSB-7.2.94, AND WITH 150x150x9.5 (6"x6"x3/8") STL. PLATE TOP & BOTTOM, 870x870x410 (34"x34"x16") CONC. FOOTING ON UNDISTURBED SOIL OR ENGINEERED FILL CAPABLE OF SUSTAINING A PRESSURE OF 150 kPa, MINIMUM AND AS PER SOILS REPORT.

15A. **STEEL BASEMENT COLUMN (SEE O.B.C. 9.15.3.3)**
89mm(3-1/2") DIA x 4.78mm(1/88) FIXED STL. COL. WITH 150x150x9.5 (6"x6"x3/8") STL. TOP & BOTTOM PLATE ON 1070x1070x460 (42"x42"x18"), CONC. FOOTING ON UNDISTURBED SOIL OR ENGINEERED FILL CAPABLE OF SUSTAINING A PRESSURE OF 150 Kpa. MIN. AND AS PER SOILS REPORT.

15B. **STEEL COLUMN**
90mm(3-1/2") DIA x 4.78mm(1/88) NON-ADJUSTABLE STL. COL. TO BE ON 150x150x9.5 (6"x6"x3/8") STL. TOP PLATE, & BOTTOM PLATE. BASE PLATE 120x250x12.5 (4 1/2"x10"x1/2") WITH 2-12mm DIA. x 300mm LONG x50mm HOOK ANCHORS (2-1/2"x12"x2") FIELD WELD COL. TO BASE PLATE.

16. BEAM POCKET OR 300x150 (12"x6") POURED CONC. NIB WALLS, MIN. BEARING 90mm (3-1/2")
17. 19x64 (1"x3") CONTINUOUS WOOD STRAPPING BOTH SIDES OF STEEL BEAM.

18. **GARAGE SLAB**
100mm (4") 32Mpa (4640psi) CONC. SLAB WITH 5-8% AIR ENTRAINMENT ON OPT. 100 (4") COARSE GRANULAR FILL WITH COMPACTED SUB-BASE OR COMPACTED NATIVE FILL. SLOPE TO FRONT.

19. **GARAGE CEILINGS/INTERIOR WALLS**
13mm (1/2") GYPSUM BOARD ON WALL AND CEILING BETWEEN HOUSE AND GARAGE, TAPE AND SEAL ALL JOINTS AIRTIGHT PER O.B.C. 9.10.9.16, WALLS (R22), CEILINGS (R31), REFER TO SB-12, TABLE 3.1.1.2.A. FOR REQUIRED THERMAL INSULATION.

20. DOOR AND FRAME GASPROOFED, DOOR EQUIPPED WITH SELF CLOSING DEVICE AND WEATHERSTRIPPING PER OBC 9.10.13.15.

21. **EXTERIOR STEP**
PRECAST CONCRETE STEP OR WOOD STEP WHERE NOT EXPOSED TO WEATHER, MAX. RISE 200mm (7'-7/8") MIN. TREAD 250mm (9'-1/2"). SEE OBC. 9.8.9.2, 9.8.9.3, & 9.8.10.

22. **DRYER EXHAUST (OBC-6.2.3.8.(7) & 6.2.4.11)**
CAPPED DRYER EXHAUST VENTED TO EXTERIOR. (USE 100mm (4") DIA. SMOOTH WALL VENT PIPE)

23. **INSULATED ATTIC ACCESS (OBC-9.19.2.1. & SB12-3.1.1.8)**
ATTIC ACCESS HATCH WITH MIN. DIMENSION OF 545x610mm (21 1/2"x24") & A MIN. AREA OF 0.32 SQ.M. (3.44 SQ.FT.) WITH WEATHERSTRIPPING. RSI 3.52 (R20) RIGID INSUL. BACKING.

24. **FIREPLACE CHIMNEYS - OBC. 9.2.1.**
TOP OF FIREPLACE CHIMNEY SHALL BE 915mm (3'-0") ABOVE THE HIGHEST POINT AT WHICH IT COMES IN CONTACT WITH THE ROOF AND 610mm (2'-0") ABOVE THE ROOF SURFACE WITHIN A HORIZ. DISTANCE OF 3050mm (10'-0") FROM THE CHIMNEY.

25. LINEN CLOSET, 4 SHELVES MIN. 350mm (14") DEEP.

26. MECHANICAL EXHAUST FAN, VENTED TO EXTERIOR AS REQUIRED BY OBC. 9.32.3.5, & 9.32.3.10.

27. **STEEL BEARING PLATE FOR MASONRY WALLS**
280x280x16 (11"x11"x5/8") STL. PLATE FOR SIL BEAMS AND 280x280x12 (11"x11"x1/2") STL. PLATE FOR WOOD BEAMS BEARING ON CONC. BLOCK PARTY WALL, ANCHORED WITH 2-19mm (3/4") x 200mm (8") LONG GALV. ANCHORS WITHIN SOLID BLOCK COURSE. LEVEL WITH NON-SHRINK GROUT.

OR
SOLID WOOD BEARING FOR WOOD STUD WALLS
SOLID BEARING TO BE AT LEAST AS WIDE AS THE SUPPORTED MEMBER. SOLID WOOD BEARING COMPRISED OF BUILT-UP WOOD STUDS TO BE CONSTRUCTED IN ACCORDANCE WITH OBC 9.17.4.2(2).

28. RESERVED
29. **BEARING WOOD POST (BASEMENT) (OBC 9.17.4.)**
3-38x140 (3-2"x6") BUILT-UP POST ON METAL BASE SHOE ANCHORED TO CONC. WITH 12.7 DIA. BOLT. 610x610x300 (24"x24"x12") CONC. FOOTING.

30. **STEPPED FOOTINGS OBC 9.15.3.9.**
MIN. HORIZ. STEP = 600mm (24").
MAX. VERT. STEP = 600mm (24")

31. **SLAB ON GRADE**
MIN. 100mm (4") CONCRETE SLAB ON GRADE ON 100mm (4") COARSE GRANULAR FILL, REINFORCED WITH 6x6-W2.9xW2.9 MESH PLACED NEAR MID-DEPTH OF SLAB. CONC. STRENGTH 32 MPa (4640 psi) WITH 5-8% AIR ENTRAINMENT ON COMPACTED SUB-GRADE, WHERE REQUIRED, REFER TO OBC SB-12, TABLE 3.1.1.2.A. FOR REQUIRED MINIMUM INSULATION UNDER SLAB.

32. **DIRECT VENTING GAS FURNACE/ H.W.T VENT**
DIRECT VENT FURNACE TERMINAL MIN. 900mm (36") FROM A NATURAL GAS REGULATOR, MIN. 300mm (12") ABOVE FIN. GRADE, FROM ALL OPENINGS, EXHAUST AND INTAKE VENTS, HRV INTAKE TO BE A MIN. OF 1830mm (6'-0") FROM ALL EXHAUST TERMINALS. REFER TO GAS UTILIZATION CODE. ALL AIR INTAKES SHALL BE LOCATED SO THAT THEY ARE SEPARATED FROM KITCHEN EXHAUST BY 3.0m IN COMPLIANCE WITH O.B.C. DIV.-B TABLE 6.2.3.12.

33. **DIRECT VENTING GAS FIREPLACE VENT**
DIRECT VENT GAS FIREPLACE, VENT TO BE A MINIMUM 300mm (12") FROM ANY OPENING AND ABOVE FIN. GRADE. REFER TO GAS UTILIZATION CODE.

34. **SUBFLOOR, JOIST STRAPPING AND BRIDGING**
16mm (5/8") I & G SUBFLOOR ON WOOD FLOOR JOISTS. FOR CERAMIC TILE APPLICATION (* SEE OBC 9.30.6, *) 6mm (1/4") PANEL TYPE UNDERLAY UNDER RESILIENT & PARQUET FLOORING. (* SEE OBC 9.30.2.1, FLOOR JOISTS WITH SPANS OVER 2100mm (6'-11") TO BE BRIDGED WITH 38x38 (2"x2") CROSS BRACING OR SOLID BLOCKING @ 2100mm (6'-11") O.C. MAX. AND WHERE SPECIFIED BY JOIST TABLES A-1 OR A-2 STRAPPING SHALL BE 19x64 (1"x3") @ 2100mm (6'-11") O.C. UNLESS A PANEL TYPE CEILING FINISH IS APPLIED. (* SEE OBC 9.23.9.4, *)

35. **EXPOSED BUILDING FACE OBC. 9.10.15. & SB-2-2.3.5.(2)**
EXTERIOR WALLS TO HAVE A FIRE RESISTANCE RATING OF NOT LESS THAN 45 min. WHERE LIMITING DISTANCE (LD) IS LESS THAN 1.2M (3'-11"). WHERE THE LD IS LESS THAN 600mm (1'-11") THE EXPOSING FACE SHALL BE CLAD IN NON-COMBUSTIBLE MATERIAL, SEE ELEVATIONS FOR ADDITIONAL NOTES. OFFENDING GARAGE WALLS INCLUDED.

36. **COLD CELLAR PORCH SLAB (OBC 9.39.)**
FOR MAX. 2500mm (8'-2") PORCH DEPTH (SHORTEST DIM.), 125mm (5") 32Mpa (4640psi) CONC. SLAB WITH 5-8% AIR ENTRAINMENT, REINF. WITH 10M BARS @ 200mm (7 7/8") O.C. EACH WAY IN BOTTOM THIRD OF SLAB, MIN. 30mm (1 1/4") COVER, 600x600 (23 5/8"x23 5/8") 10M DOWELS @ 600mm (23 5/8") O.C., ANCHORED IN PERIMEIER FDTN. WALLS, SLOPE SLAB MIN. 1.0% FROM HOUSE WALL, SLAB TO HAVE MIN. 75mm (3") BEARING ON FDTN. WALLS, PROVIDE (17") INLET OVER CELLAR DOOR WITH 100mm (4") END BEARING.

37. THE FDTN. WALL SHALL NOT BE REDUCED TO LESS THAN 90mm (3-1/2") THICK TO A MAX. DEPTH OF 600mm (24") AND SHALL BE TIED TO THE FACING MATERIAL WITH METAL TIES SPACED 200mm (8") O.C. VERTICALLY AND 900mm (36") O.C. HORIZONTALLY. FILL SPACE BETWEEN WALL AND FACING SOLID WITH MORTAR.

38. **CONVENTIONAL ROOF FRAMING (2.0Kpa, SNOW LOAD)**
38x140 (2"x6") RAFTERS @ 400mm (16" O.C.) FOR MAX 11-7 SPAN, 38x184 (2"x8") RIDGE BOARD, 38x89 (2"x4") COLLAR TIES AT MIDSPANS, CEILING JOISTS TO BE 38x89 (2"x4") @ 400mm (16") O.C. FOR MAX. 2830mm (9'-3") SPAN & 38x140 (2"x6") @ 400 (16") O.C. FOR MAX. 4450mm (14'-7") SPAN.
RAFTERS FOR BUILT-UP ROOF TO BE 38x89 (2"x4") @ 600mm (24") O.C. WITH A 38x89 (2"x4") CENTRE POST TO THE TRUSS BELOW, LATERALLY BRACED @ 1800mm (6'-0") O.C. VERTICALLY.

GENERAL NOTES

WINDOWS: 1) **MINIMUM BEDROOM WINDOW -OBC. 9.9.10.1.-**
AT LEAST ONE BEDROOM WINDOW ON A GIVEN FLOOR IS TO HAVE MIN. 0.35m² UNOBSTRUCTED GLAZED OR OPENABLE AREA WITH MIN. CLEAR WIDTH OF 380mm (1'-3").
2) **WINDOW GUARDS -OBC. 9.8.8.1.(6).**
A GUARD IS REQUIRED WHERE THE TOP OF THE WINDOW SILL IS LOCATED LESS THAN 480mm (1'-7") ABOVE FIN. FLOOR AND THE DISTANCE FROM THE FIN. FLOOR TO THE ADJACENT GRADE IS GREATER THAN 1800mm (5'-11")
3) **EXTERIOR WINDOWS**
SHALL COMPLY WITH OBC DIV.-B 9.7.3, & SB12-3.1.1.9
4) **GLASS-STRUCTURAL SUFFICIENCY OF GLASS**
DOOR & WINDOW MANUFACTURER/ SUPPLIER TO PROVIDE ADEQUATE INFORMATION TO DEMONSTRATE COMPLIANCE WITH OBC DIV.-B 9.6.1.13.

GENERAL: 1) MECHANICAL VENTILATION IS REQUIRED TO COMPLY WITH OBC DIV. B. 6.2.2. SEE MECHANICAL DRAWINGS.
2) ALL DOWNSPOUTS TO DRAIN AWAY FROM THE BUILDING AS PER OBC 9.26.18.2. & 5.6.2.2.(3) AND MUNICIPAL STANDARDS.
3) ALL WINDOW WELLS TO DRAIN TO FOOTING LEVEL PER OBC 9.14.6.3. CHECK WITH THE LOCAL AUTHORITY.
4) **STUD WALL REINFORCEMENT FOR FUTURE GRAB BARS IN MAIN BATHROOM**
REINFORCEMENT OF STUD WALLS SHALL BE INSTALLED ADJACENT TO WATER CLOSETS AND SHOWER OR BATHTUB IN MAIN BATHROOM, REFER TO OBC, DIV. B.9.5.2.3 & DETAIL PROVIDED.
5) ALL EXTERIOR DOORS TO COMPLY WITH THERMAL RESISTANCE AS STATED IN O.B.C. SB-12-3.1.1.9.
6) ALL AIR BARRIER SYSTEMS ARE REQUIRED TO COMPLY WITH O.B.C. DIV.-B 9.25.3.
7) ALL OUTDOOR AIR INTAKES SHALL BE LOCATED SO THAT THEY ARE SEPARATED FROM SOURCES OF CONTAMINATION (EXHAUST VENTS) IN COMPLIANCE WITH O.B.C. DIV.-B 6.2.3.12. AND TABLE 6.2.3.12.

LUMBER: 1) ALL LUMBER SHALL BE SPRUCE NO.2 GRADE, UNLESS NOTED OTHERWISE.
2) STUDS SHALL BE STUD GRADE SPRUCE, UNLESS NOTED OTHERWISE.
3) LUMBER EXPOSED TO THE EXTERIOR TO BE SPRUCE NO.2 GRADE PRESSURE TREATED OR CEDAR, UNLESS NOTED OTHERWISE.
4) ALL LAMINATED VENEER LUMBER (L.V.L.) BEAMS, GIRDER TRUSSES, AND METAL HANGER CONNECTIONS SUPPORTING ROOF FRAMING TO BE DESIGNED & CERTIFIED BY TRUSS MANUFACTURER.

5) LVL BEAMS SHALL BE 2.0F, 2950FI MIN., NAIL EACH PLY OF LVL WITH 89mm (3 1/2") LONG COMMON WIRE NAILS @ 300mm (12") O.C. STAGGERED IN 2 ROWS FOR 184, 240 & 300mm (7 1/4"/9 1/2"/ 11 7/8") DEPTHS AND STAGGERED IN 3 ROWS FOR GREATER DEPTHS AND FOR 4 PLY MEMBERS ADD 13mm (1/2") DIA. GALVANIZED BOLTS BOLTED AT MID-DEPTH OF BEAM @ 915mm (3'-0") O.C.
6) PROVIDE FACE MOUNT BEAM HANGERS TYPE "SCL" MANUFACTURED BY SIMPSON STRONG-TIE OR EQUAL FOR ALL LVL BEAMS TO BEAM CONNECTIONS UNLESS OTHERWISE NOTED, REFER TO ENG. FLOOR LAYOUTS.
7) JOIST HANGERS: PROVIDE METAL HANGERS FOR ALL JOISTS AND BUILT-UP WOOD MEMBERS INTERSECTING FLUSH BUILT-UP WOOD MEMBERS.
8) WOOD FRAMING NOT TREATED WITH A WOOD PRESERVATIVE, IN CONTACT WITH CONCRETE, SHALL BE SEPARATED FROM THE CONCRETE BY AT LEAST 2 mil. POLYETHYLENE FILM, No. 50 (45lb-s) ROLL, POORING OR OTHER DAMPROOFING MATERIAL, EXCEPT WHERE THE WOOD MEMBER IS AT LEAST 150mm (6") ABOVE THE GROUND.

STEEL: 1) STRUCTURAL STEEL SHALL CONFORM TO CAN/CISA-G40-21 GRADE 350W, HOLLOW STRUCTURAL SECTIONS SHALL CONFORM TO CSA-G40-21 GRADE 350W CLASS 'H' STRUCTURAL QUALITY STEEL, OBC. B.9.23.4.3.
2) REINFORCING STEEL SHALL CONFORM TO CSA-G30-18M GRADE 400R.

STUCCO: 1) ALL STUCCO WALLS TO HAVE A MINIMUM 10mm AIR SPACE BEHIND THE CLADDING WITH POSITIVE DRAINAGE TO THE EXTERIOR. THE EXTERIOR SHEATHING MUST NOT BE GYPSUM BASED, ALL STUCCO TO BE INSTALLED AS PER MANUFACTURERS SPECIFICATIONS.

LEGEND

CLASS 'B' VENT
EXHAUST FAN TO EXTERIOR
DUPLUX OUTLET (12" ABOVE SURFACE)
DUPLUX OUTLET (HEIGHT A.F.F.)
WEATHERPROOF DUPLUX OUTLET
GFI DUPLUX OUTLET (HEIGHT A.F.F.)
POT LIGHT
HEAVY DUTY OUTLET (220 volt)
LIGHT FIXTURE (PULL CHAIN)
LIGHT FIXTURE (CEILING MOUNTED)
LIGHT FIXTURE (WALL MOUNTED)
SWITCH
HOSE BIB (NON-FREEZE)
FLOOR DRAIN

SJ SINGLE JOIST
DJ DOUBLE JOIST
TJ TRIPLE JOIST
P.T. PRESSURE TREATED LUMBER
G.T. GIRDER TRUSS BY ROOF TRUSS MANUF.
LVL LAMINATED VENEER LUMBER

POINT LOAD FROM ABOVE

FA FLAT ARCH
CA CURVED ARCH
M.C. MEDICINE CABINET (RECESSED)
DOUBLE VOLUME WALL. SEE NOTE 39
CONCRETE BLOCK WALL
SOLID WOOD BEARING (SPRUCE No. 2).
SOLID BEARING TO BE AS WIDE AS SUPPORTED MEMBER OR AS DIRECTED BY STRUCTURAL ENGINEER.
SOLID BEARING TO BE MINIMUM 2 PIECES.

Solid wood bearing to match from above

SOIL GAS/ RADON CONTROL (OBC 9.1.1.7. & 9.13.4.)

PROVIDE CONSTRUCTION TO PREVENT LEAKAGE OF SOIL GAS INTO THE BUILDING IF REQUIRED.

CONTRACTOR MUST VERIFY ALL DIMENSIONS ON THE JOB AND REPORT ANY DISCREPANCY TO VA3 DESIGN BEFORE PROCEEDING WITH THE WORK. ALL DRAWINGS AND SPECIFICATIONS ARE INSTRUMENTS OF SERVICE AND THE PROPERTY OF VA3 DESIGN WHICH IF REQUESTED, MUST BE RETURNED AT THE COMPLETION OF THE WORK. ALL DRAWINGS TO BE USED FOR CONSTRUCTION ONLY AFTER BUILDING PERMIT HAS BEEN ISSUED.

TWO STOREY VOLUME SPACES

-FOR A MAXIMUM 5490 mm (18'-0") HEIGHT AND MAXIMUM SUPPORTED ROOF TRUSS LENGTH OF 6.0m, PROVIDE 2-38x140 (2-2"x6") SPR.#2 CONTIN. STUDS @ 300mm (12") O.C., (TRIPLE UP AT EVERY THIRD DOUBLE STUD FOR BRICK WALLS) C/W 9.6 (3/8") THICK EXT. PLYWOOD SHEATHING, PROVIDE SOLID WOOD BLOCKING BETWEEN WOOD STUDS @ 1220 mm (4'-0") O.C. VERTICALLY. -FOR WALLS WITH HORIZ. DISTANCES NOT EXCEEDING 2900 mm (9'-6"), PROVIDE 38x140 (2"x6") STUDS @ 400 (16") O.C. WITH CONTINUOUS 2-38x140 (2-2"x6") TOP PLATES + 1-38x140 (1-2"x6") BOTTOM PLATE & MINIMUM OF 3-38x184 (3-2"x8") CONT. HEADER AT GRND. CEILING LEVEL TOE-NAILED & GLUED AT TOP, BOTTOM PLATES AND HEADERS.

40. TYPICAL 1 HOUR RATED PARTY WALL.
REFER TO DETAILS FOR TYPE AND SPECIFICATIONS.

41. **FOUNDATION WALL (W.O.D./W.O.B.)**
- WHERE GRADE TO T/O BASEMENT SLAB EXCEEDS 1200mm (3'-11") A 250mm (10") WIDE FOUNDATION WALL IS REQUIRED.

42. **EXTERIOR WALLS FOR WALK-OUT CONDITIONS**
THE EXTERIOR BASEMENT STUD WALL TO BE 38x140 (2"x6") STUDS @ 400mm (16") o.c. OR 38x89 (2"x4") STUDS @ 300mm (12") o.c.

DRAIN WATER HEAT RECOVERY UNIT (DWHR)
PER SB12-3.1.1.12., A DRAIN WATER HEAT RECOVERY (DWHR) UNIT SHALL BE INSTALLED IN EACH DWELLING UNIT TO RECEIVE DRAIN WATER FROM ALL SHOWERS OR FROM AT LEAST TWO SHOWERS WHERE THERE ARE TWO OR MORE SHOWERS IN THE DWELLING UNIT, DOES NOT APPLY IF THERE ARE NO SHOWERS OR NO STOREY BENEATH ANY OF THE SHOWERS.

ONT. REG. 332/12-2012 OBC
Amendment O. Reg. 88,

2023-03-02 4:05:20 PM jpenfold

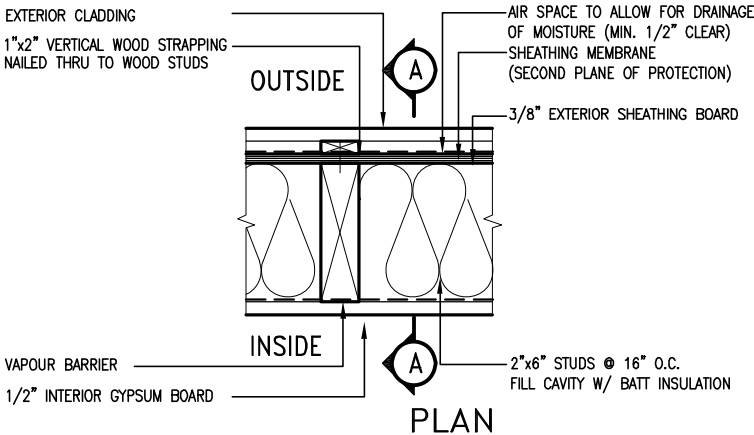
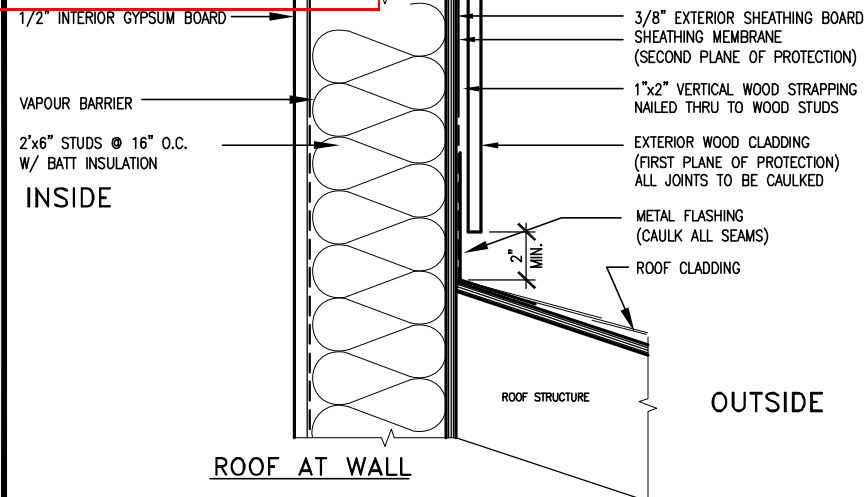

EXTERIOR WOOD CLADDING WALL ASSEMBLY

STUD WALL REINFORCEMENT FOR FUTURE GRAB BARS IN MAIN BATHROOM

REINFORCEMENT OF WOOD STUD WALLS SHALL BE INSTALLED ADJACENT TO WATER CLOSETS AND SHOWER OR BATHTUB IN MAIN BATHROOM PER OBC. DIV. B-9.5.2.3. FUTURE GRAB BARS TO BE MOUNTED TO RESIST HORIZ. AND VERT. LOADS OF 1.3 KN (300 lb) REFER TO OBC. DIV. B- WATER CLOSET 3.8.3.8.(3)(a) & 3.8.3.8.(3)(c).. SHOWER 3.8.3.13.(2)(g).. & BATHTUB 3.8.3.13.(4)(e). AND DETAILS PROVIDED BELOW.

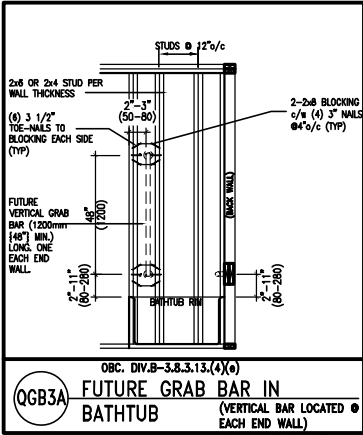
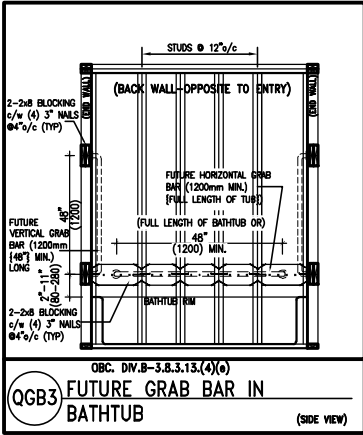
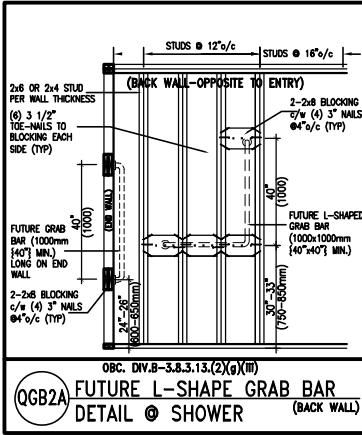
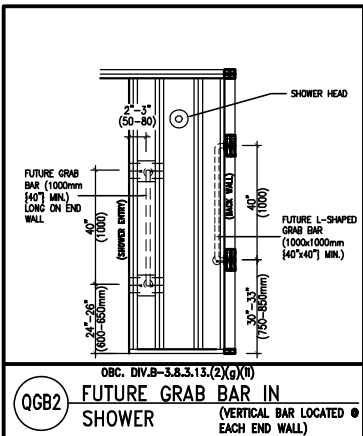
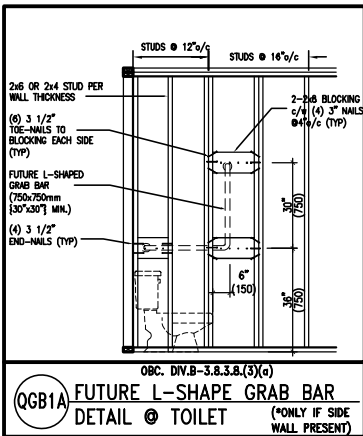
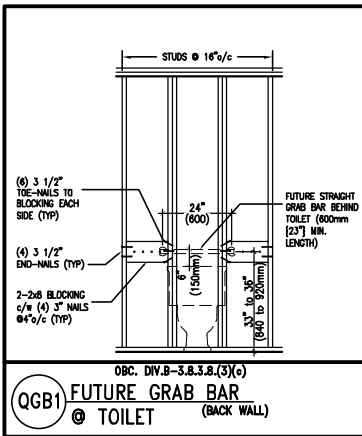

OUTDOOR AIR INTAKE SEPARATION

ALL OUTDOOR AIR INTAKE VENTS TO BE SEPARATED A MINIMUM DISTANCE FROM SOURCES OF CONTAMINATION PER OBC. DIV. B- TABLE 6.2.3.12.

- KITCHEN EXHAUST. 3.0m
- DRIVEWAY, PARKING SPACE, ROAD. 1.5m
- SOLID FUEL APPLIANCE EXHAUST. 3.0m

KIT-EX-NOTE-2020.dwg

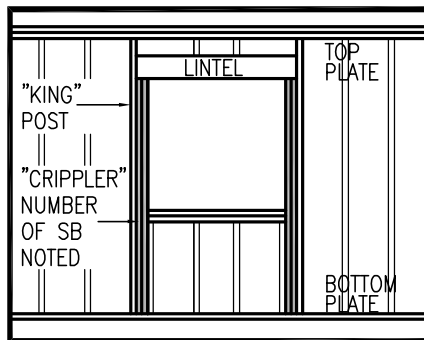

"CRIPPLE" DETAIL

MAX. HEIGHT FOR 2"x4" GARAGE WALL IS AS FOLLOW:

- 2"x4" @ 16" O.C. - 9'-10"
- 2'-2"x4" @ 12" O.C. - 10'-9"
- 3'-2"x4" @ 16" O.C. - 11'-2"
- 3'-2"x4" @ 12" O.C. - 12'-4"

NOTES:

- FOR ROOF DESIGN SNOW LOAD OF UP TO 2.5 KPa. SUPPORTED ROOF TRUSS LENGTH OF 6.0m AND FLOOR JOIST LENGTH OF 2.5m OF ONE FLOOR.
- PROVIDE HORIZONTAL SOLID BLOCKING @ 1200 O.C. (4'-0")
- PROVIDE A MINIMUM OF 9.5mm (3/8") PLYWOOD OR OSB EXTERIOR SHEATHING ON THE EXTERIOR FACE.
- FOR A 1/50 YEAR REFERENCE WIND PRESSURE OF 0.6 KPa.
- STUDS GREATER THAN 9'-10" HIGH TO BE No. 2 SPF.
- STUD SPECIFICATION IS SUITABLE FOR BRICK VENEER OR SIDING.

** MAX. HEIGHT FOR 2"x6" EXTERIOR WALL IS AS FOLLOW:

- 2"x6" @ 16" O.C. - 12'-6"
- 2"x6" @ 12" O.C. - 13'-10"
- 2'-2"x6" @ 16" O.C. - 15'-0"
- 2'-2"x6" @ 12" O.C. - 17'-4"

MAX. HEIGHT FOR 2"x8" EXTERIOR WALL IS AS FOLLOWS:

- 2"x8" @ 16" O.C. - 16'-0"
- 2"x8" @ 12" O.C. - 17'-9"
- 2'-2"x8" @ 16" O.C. - 20'-4"
- 2'-2"x8" @ 12" O.C. - 22'-4"

NOTES:

- FOR ROOF DESIGN SNOW LOAD OF UP TO 2.5 KPa
- SUPPORTED ROOF TRUSS LENGTH OF 6.0m ONLY.
- PROVIDE HORIZONTAL SOLID BLOCKING @ 1200 O.C. (4'-0")
- PROVIDE A MINIMUM OF 9.5mm (3/8") PLYWOOD OR OSB EXTERIOR SHEATHING ON THE EXTERIOR FACE AND 12.5mm (1/2") GYPSUM BOARD ON THE INTERIOR FACE.
- WALL FRAMING SHALL CONFORM TO OBC 9.23.10.1.(2)
- FOR A 1/50 YEAR REFERENCE WIND PRESSURE OF 0.6 KPa
- STUDS GREATER THAN 9'-10" HIGH TO BE No. 2 SPF.
- STUD SPECIFICATION IS SUITABLE FOR BRICK VENEER OR SIDING.

** STUD INFORMATION TAKEN FROM OBC TABLE A-30



9	.	.	.
8	.	.	.
7	.	.	.
6	.	.	.
5	.	.	.
4	.	.	.
3	UPDATE TO OBC VER 2022	FEB 16-22	RC
2	UPDATE TO OBC VER 2020	FEB 09-21	RC
1	ISSUE FOR CLIENT REVIEW	AUG 04-17	RC
no. description	date	by	

The undersigned has reviewed and takes responsibility for this design and has the qualifications and meets the requirements set out in the Ontario Building Code to be a Designer.
qualification information
Wellington Jno-Baptiste 25591
name
registration information
VA3 Design Inc. 42658
signature
BOIN
Contractor must verify all dimensions on the job and report any discrepancy to the Designer before proceeding with the work. All drawings and specifications are instruments of service and the property of the Designer which must be returned at the completion of the work. Drawings are not to be scaled.

VA3 DESIGN

255 Consumers Rd Suite 120
Toronto ON M2J 1R4
t 416.630.2255 f 416.630.4782
va3design.com

BAYVIEW WELLINGTON

CONST NOTE

project name	ALCONA	municipality	INNISFILON.	project no.	13049
date	MAY 2016	checked by	scale	3/16" = 1'-0"	file name
drawn by	RC	checked by	scale	3/16" = 1'-0"	13049-CN-A1 VER 2022
CONSTRUCTION NOTES					drawing no.
CN2					

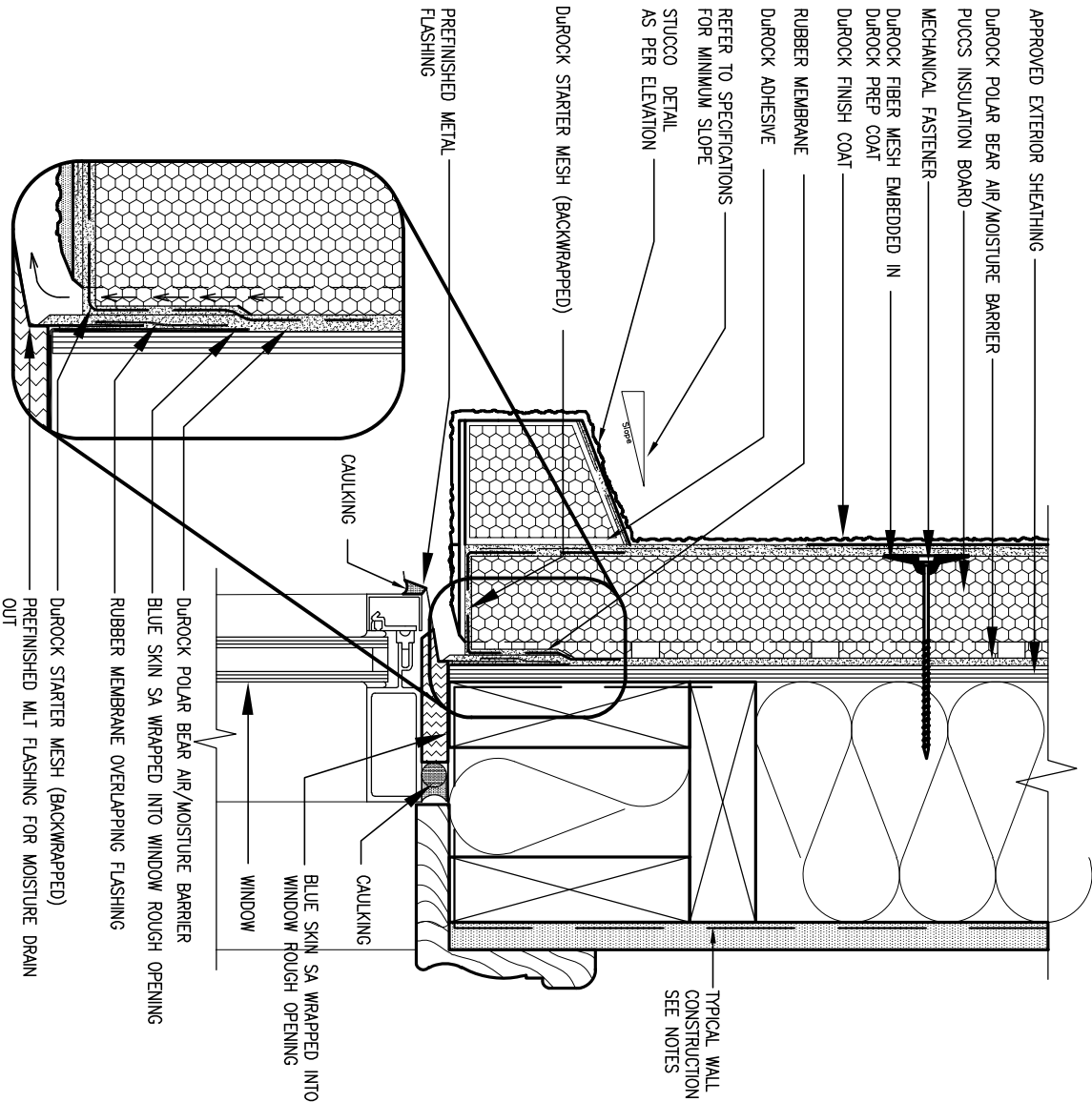

1 WINDOW HEADER

CN3 SCALE: 3"=1'-0"

ALL STUCCO WALLS TO HAVE A MINIMUM 10mm AIR SPACE BEHIND THE CLADDING WITH POSITIVE DRAINAGE TO THE EXTERIOR. THE EXTERIOR SHEATHING MUST NOT BE GYPSUM BASED. ALL STUCCO TO BE INSTALLED AS PER MANUFACTURERS SPECIFICATIONS.

DETAILS ARE BASED ON DUROCK PUCCS SYSTEM

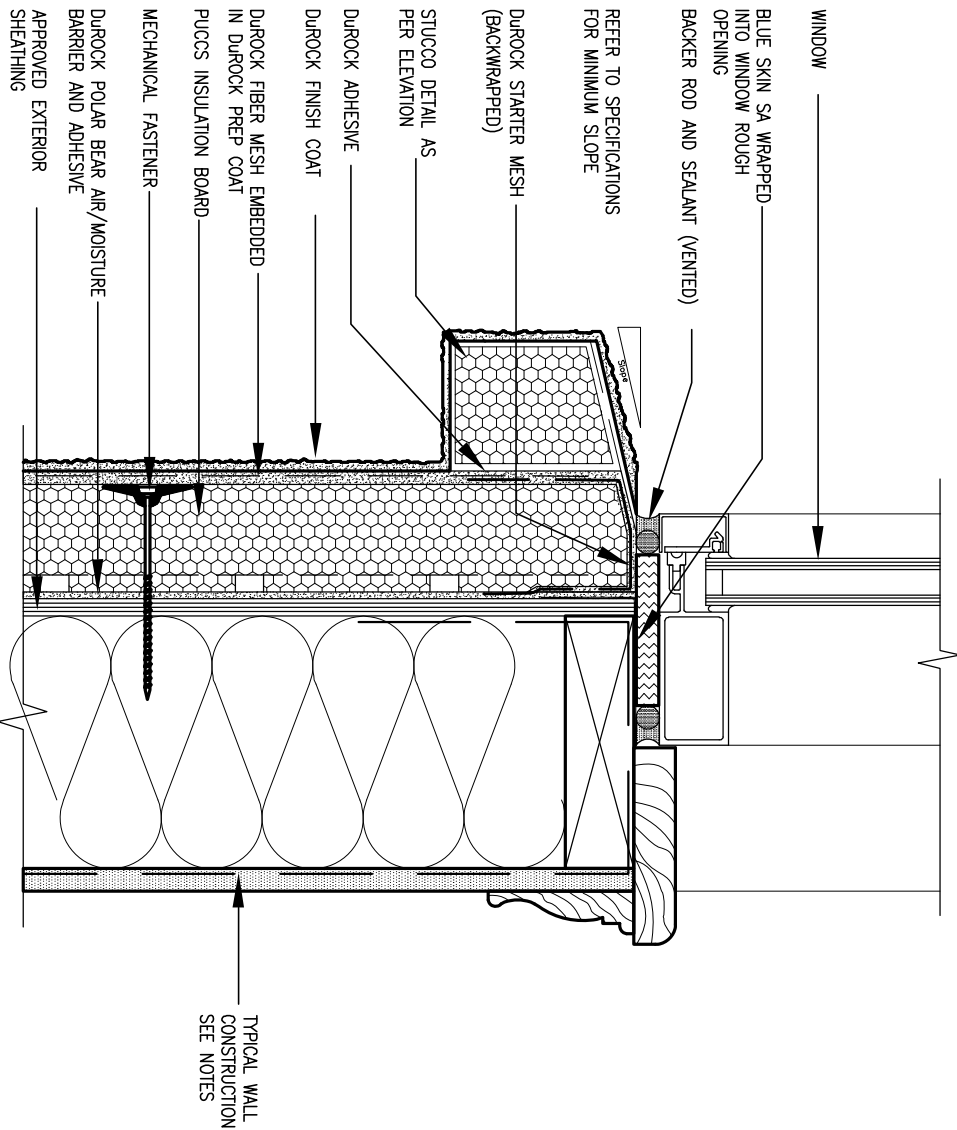

2 WINDOW SILL

CN3 SCALE: 3"=1'-0"



9	.	.	.
8	.	.	.
7	.	.	.
6	.	.	.
5	.	.	.
4	.	.	.
3	UPDATE TO OBC VER 2022	FEB 16-22	RC
2	UPDATE TO OBC VER 2020	FEB 09-21	RC
1	ISSUE FOR CLIENT REVIEW	AUG 04-17	RC
no.	description	date	by

The undersigned has reviewed and takes responsibility for this design and has the qualifications and meets the requirements set out in the Ontario Building Code to be a Designer.		
qualification information		
Wellington Jno-Baptiste	signature	25591
name		BCIN
registration information		
VA3 Design Inc.		42658
Contractor must verify all dimensions on the job and report any discrepancy to the Designer before proceeding with the work. All drawings and specifications are instruments of service and the property of the Designer which must be returned at the completion of the work. Drawings are not to be scaled.		



255 Consumers Rd Suite 120
Toronto ON M2J 1R4
t 416.630.2255 f 416.630.4782
va3design.com

BAYVIEW WELLINGTON

CONST NOTE

project name	ALCONA	municipality	INNISFIL ON.	project no.	13049
date	MAY 2016	checked by	-	scale	3/16" = 1'-0"
drawn by	RC	file name	13049-CN-A1 VER 2022	drawing no.	CN3
RICHARD - H:\ARCHIVE\WORKING\2013\13049.BW\UNITS\CN Notes\13049-CN-A1 VER 2022.dwg - Thu - Mar 23 2023 - 1:11 PM					

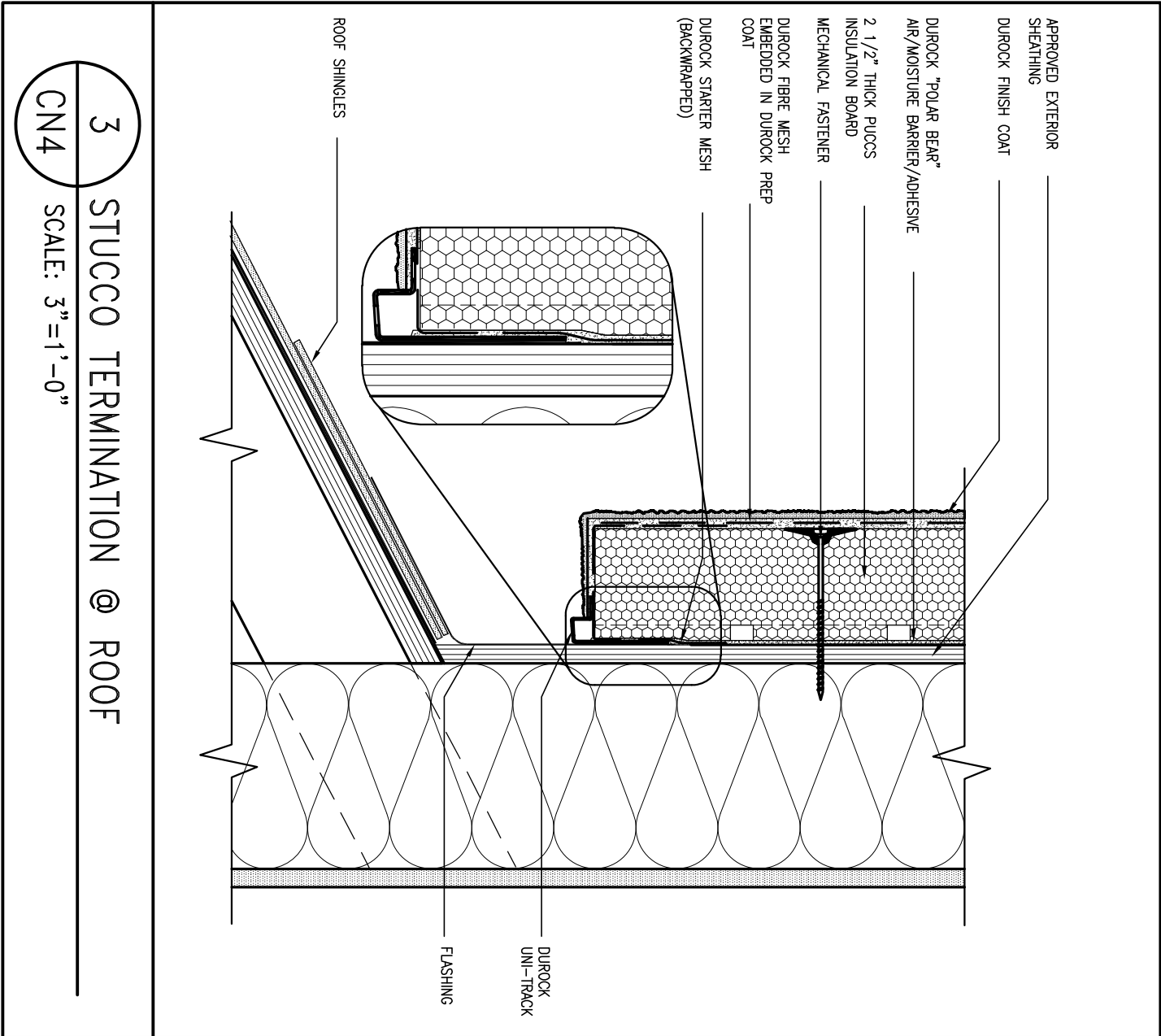

ALL STUCCO WALLS TO HAVE A MINIMUM 10mm AIR SPACE BEHIND THE CLADDING WITH POSITIVE DRAINAGE TO THE EXTERIOR. THE EXTERIOR SHEATHING MUST NOT BE GYPSUM BASED. ALL STUCCO TO BE INSTALLED AS PER MANUFACTURERS SPECIFICATIONS.
DETAILS ARE BASED ON DUROCK PUCCS SYSTEM

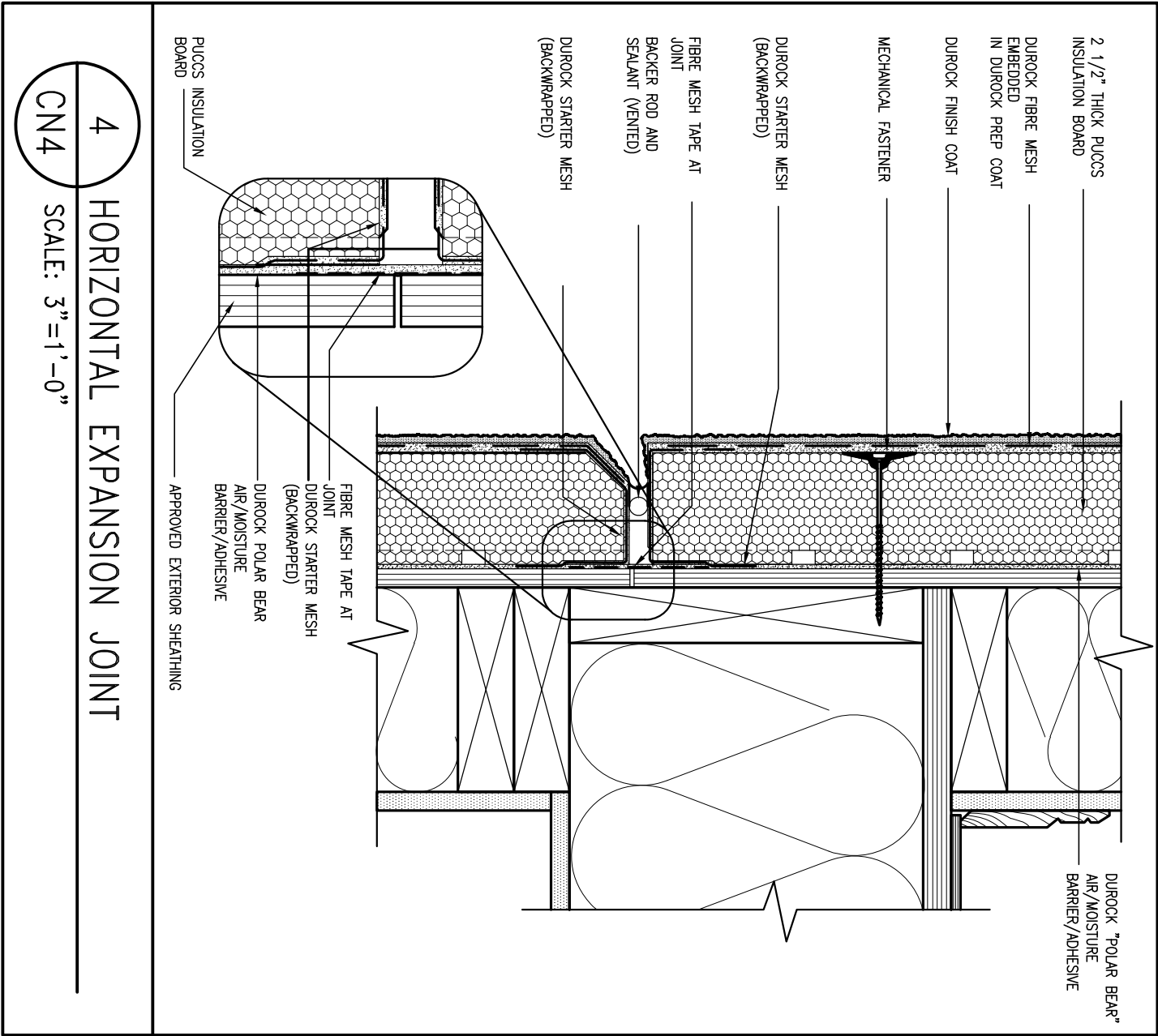

9	.	.	.
8	.	.	.
7	.	.	.
6	.	.	.
5	.	.	.
4	.	.	.
3	UPDATE TO OBC VER 2022	FEB 16-22	RC
2	UPDATE TO OBC VER 2020	FEB 09-21	RC
1	ISSUE FOR CLIENT REVIEW	AUG 04-17	RC
no.	description	date	by

The undersigned has reviewed and takes responsibility for this design and has the qualifications and meets the requirements set out in the Ontario Building Code to be a Designer.		
qualification information		
Wellington Jno-Baptiste	signature	25591
name	BCIN	
registration information		42658
VA3 Design Inc.		
Contractor must verify all dimensions on the job and report any discrepancy to the Designer before proceeding with the work. All drawings and specifications are instruments of service and the property of the Designer which must be returned at the completion of the work. Drawings are not to be scaled.		



255 Consumers Rd Suite 120
Toronto ON M2J 1R4
t 416.630.2255 f 416.630.4782
va3design.com

BAYVIEW WELLINGTON		CONST NOTE	
project name	ALCONA	municipality	INNISFIL ON.
date	MAY 2016	project no.	13049
drawn by	RC	checked by	-
scale	3/16" = 1'-0"	CONSTRUCTION NOTES	drawing no.
file name	13049-CN-A1 VER 2022	CN4	
RICHARD - H:\ARCHIVE\WORKING\2013\13049.BW\UNITS\CN Notes\13049-CN-A1 VER 2022.dwg - Thu - Mar 23 2023 - 1:11 PM			

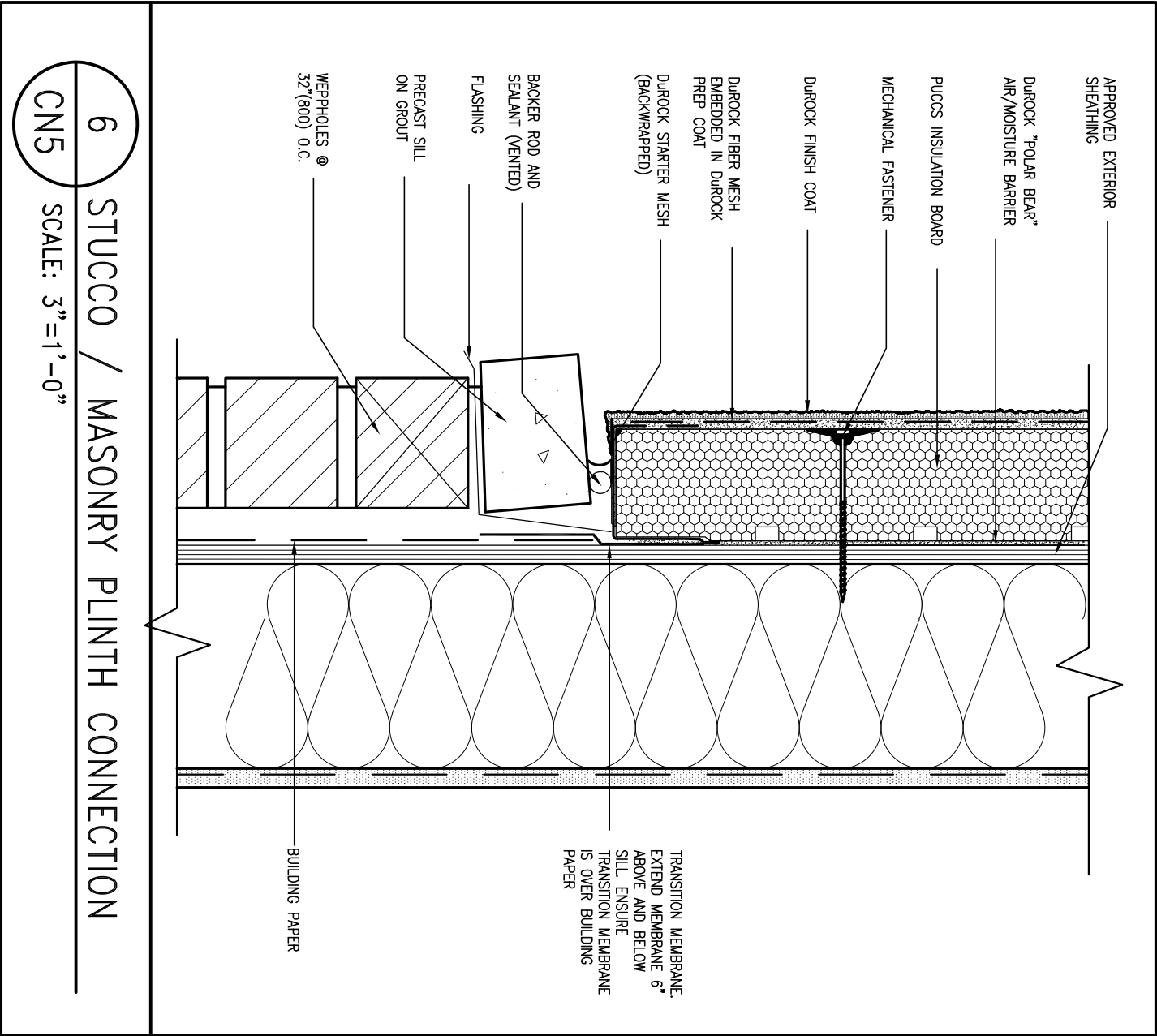
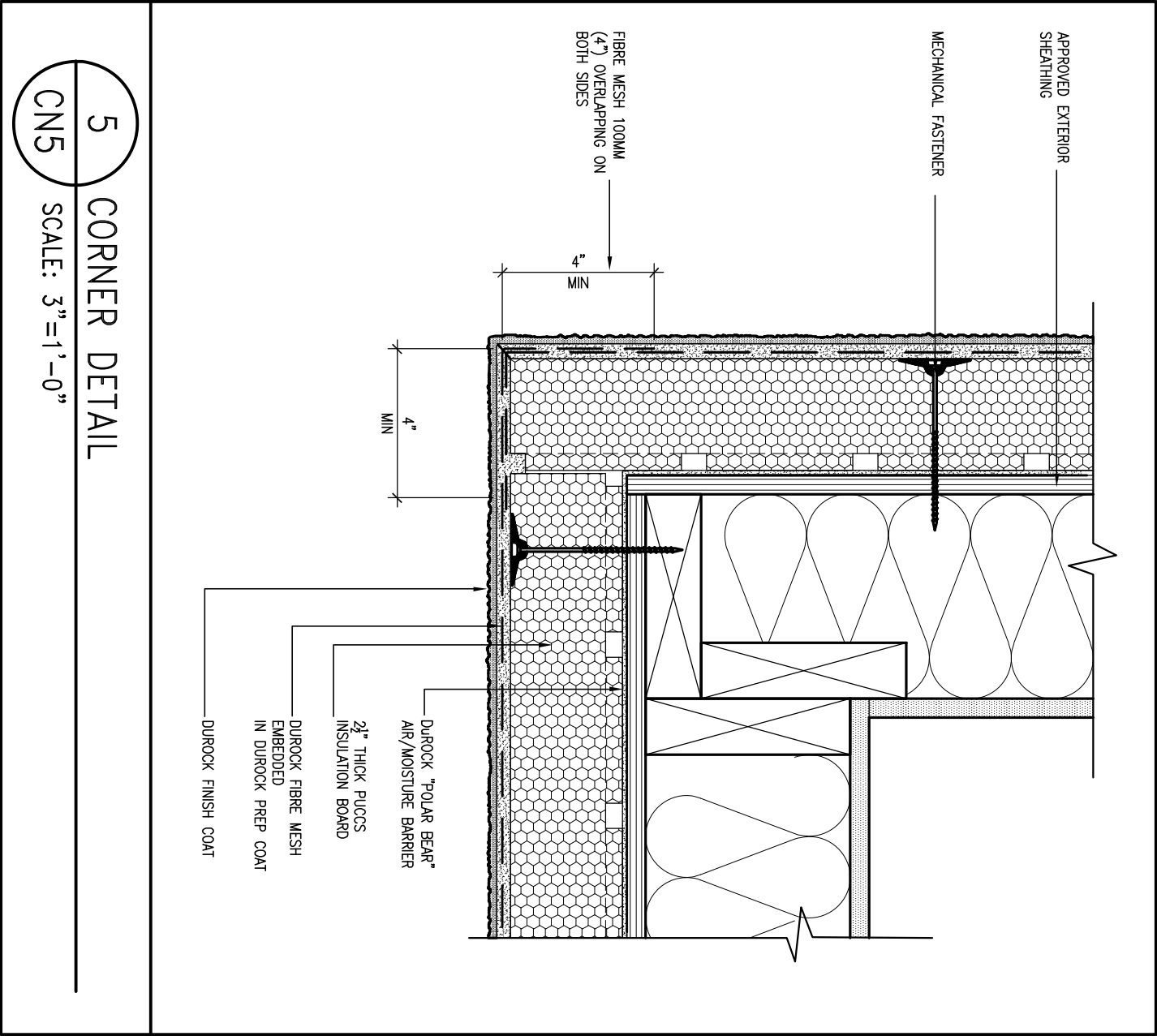

ALL STUCCO WALLS TO HAVE A MINIMUM 10mm AIR SPACE BEHIND THE CLADDING WITH POSITIVE DRAINAGE TO THE EXTERIOR. THE EXTERIOR SHEATHING MUST NOT BE GYPSUM BASED. ALL STUCCO TO BE INSTALLED AS PER MANUFACTURERS SPECIFICATIONS. DETAILS ARE BASED ON DUROCK PUCCS SYSTEM



9	-	-	The undersigned has reviewed and takes responsibility for this design and has the qualifications and meets the requirements set out in the Ontario Building Code to be a Designer.	<div><div>VA3</div><div>DESIGN</div><div>255 Consumers Rd Suite 120 Toronto ON M2J 1R4 t 416.630.2255 f 416.630.4782 va3design.com</div></div>	BAYVIEW WELLINGTON		CONST NOTE		
8	-	-	qualification information		project name	municipality	project no.		
7	-	-	Wellington Jno-Baptiste		ALCONA	INNISFIL, ON.	13049		
6	-	-	name		date				
5	-	-	registration information		MAY 2016				
4	-	-	VA3 Design Inc.	checked by					
3	UPDATE TO OBC VER 2022	FEB 16-22	RC	Contractor must verify all dimensions on the job and report any discrepancy to the Designer before proceeding with the work. All drawings and specifications are instruments of service and the property of the Designer which must be returned at the completion of the work. Drawings are not to be scaled.	scale		CONSTRUCTION NOTES		drawing no.
2	UPDATE TO OBC VER 2020	FEB 09-21	RC		3/16" = 1'-0"		file name		CN5
1	ISSUE FOR CLIENT REVIEW	AUG 04-17	RC		13049-CN-A1 VER 2022		RICHARD - H:\ARCHIVE\WORKING\2013\13049.BW\UNITS\CN Notes\13049-CN-A1 VER 2022.dwg - Thu - Mar 23 2023 - 1:11 PM		
no.	description	date	by						

SB12-COMPLIANCE PACKAGE 'A1'

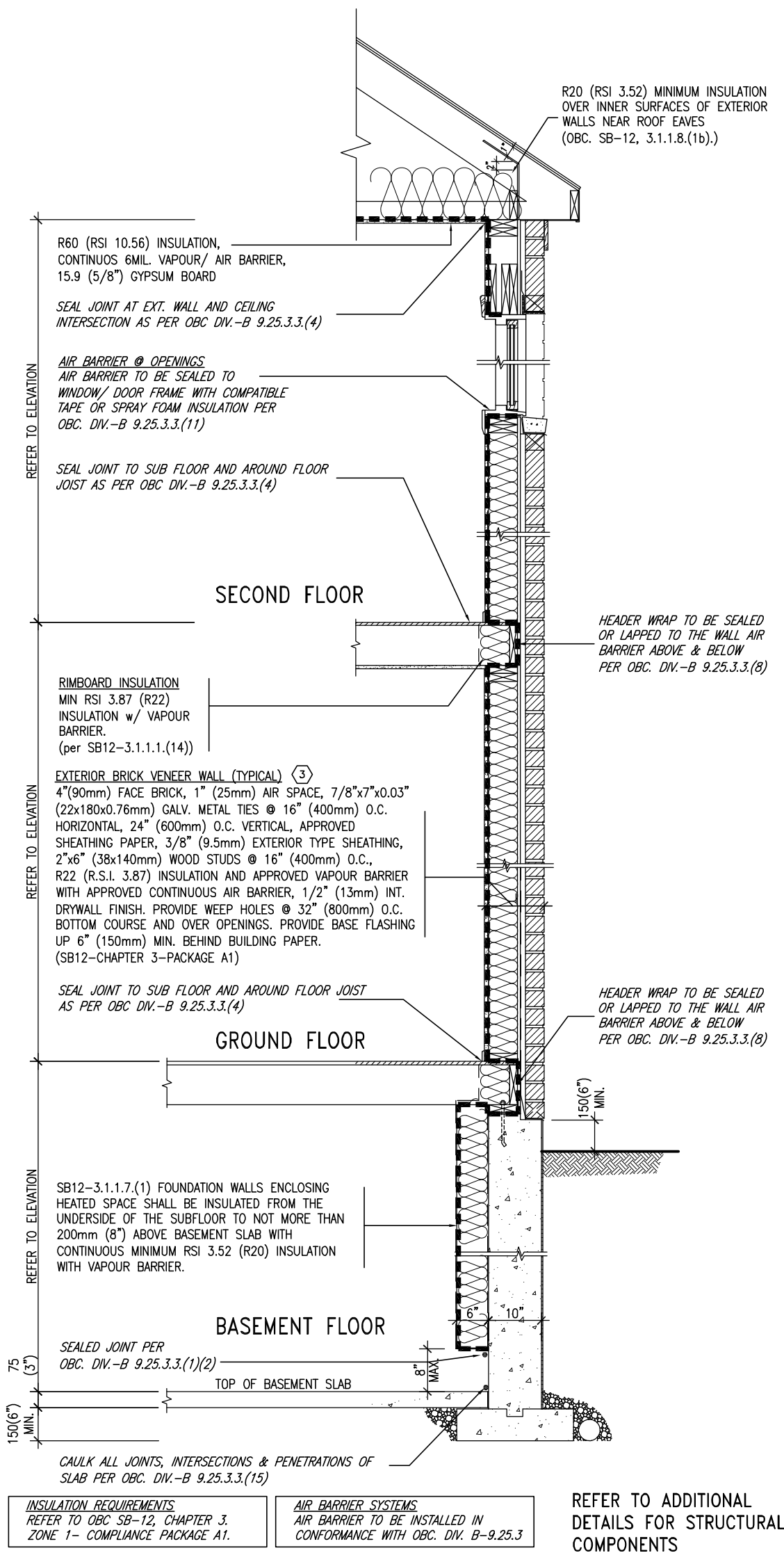

EW TYPICAL EXT. WALL AIR BARRIER CONTINUITY SECTION w/ BRICK VENEER (PACKAGE A1)
10" FOUNDATION WALL
SCALE: N.T.S.

THE MINIMAL THERMAL PERFORMANCE OF BUILDING ENVELOPE AND EQUIPMENT SHALL CONFORM TO THE FOLLOWING SB-12 COMPLIANCE PACKAGE AS PER OBC SUPPLEMENTARY STANDARD SB-12, SECTION 3.1.1.1.

USE SB-12 COMPLIANCE PACKAGE (A1):		
COMPONENT	A1	Notes:
Ceiling with Attic Space Minimum RSI (R) value	10.56 (R60)	R20 at inner face of exterior walls
Ceiling without Attic Space Minimum RSI (R) value	5.46 (R31)	BATT or SPRAY
Exposed Floor Minimum RSI (R) value	5.46 (R31)	BATT or SPRAY
Walls Above Grade Minimum RSI (R) value	3.87 (R22)	6" R22 BATT
Basement Walls Minimum RSI (R) value	3.52ci (R20ci)	OPTION TO USE R12+R10ci.
Edge of Below Grade Slab ≤600mm below grade Minimum RSI (R) value	1.76 (R10)	RIGID INSUL
Windows & Sliding glass Doors Maximum U-value	1.6	
Skylights Maximum U-value	2.8U	
Space Heating Equipment Minimum AFUE	96% Min.	NATURAL GAS
Hot Water Heater Minimum EF	0.8	NATURAL GAS
HRV Minimum Efficiency	75%	—
Drain Water Heat Recovery Unit (DWHR)	Minimum 1 OR Maximum 2 Required. Dependent on number of showers installed. Refer to SB12-3.1.1.12 for information	

ci- Denotes Continuous Insulation without framing interruption.

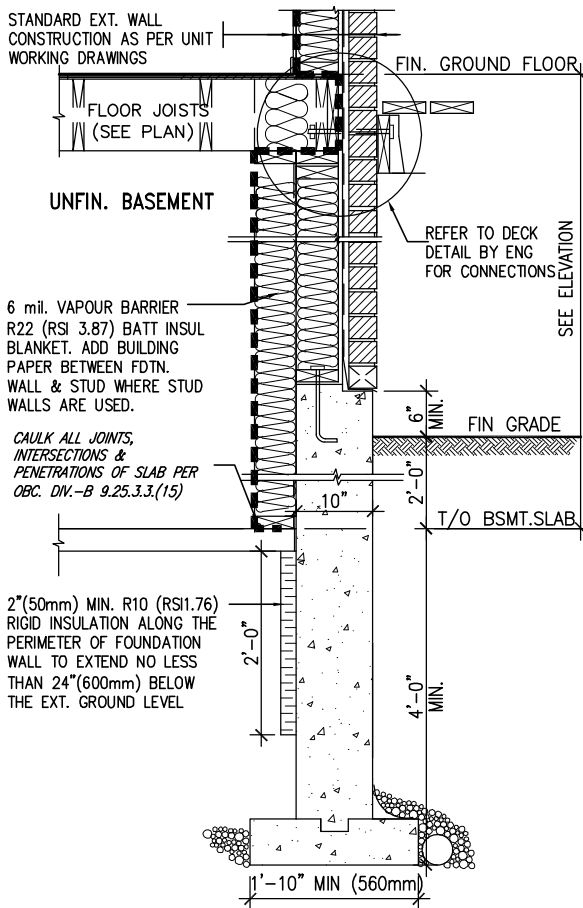

* REVISED-FEB 2017

SECTION AT W.O.D/W.O.B.

9	-	-	-
8	-	-	-
7	-	-	-
6	-	-	-
5	-	-	-
4	-	-	-
3	UPDATE TO OBC VER 2022	FEB 16-22	RC
2	UPDATE TO OBC VER 2020	FEB 09-21	RC
1	ISSUE FOR CLIENT REVIEW	AUG 04-17	RC
no.	description	date	by

The undersigned has reviewed and takes responsibility for this design and has the qualifications and meets the requirements set out in the Ontario Building Code to be a Designer.		
qualification information		
Wellington Jno-Baptiste	signature	25591
name	BCIN	
registration information		
VA3 Design Inc.		42658
Contractor must verify all dimensions on the job and report any discrepancy to the Designer before proceeding with the work. All drawings and specifications are instruments of service and the property of the Designer which must be returned at the completion of the work. Drawings are not to be scaled.		



255 Consumers Rd Suite 120
Toronto ON M2J 1R4
t 416.630.2255 f 416.630.4782
va3design.com

BAYVIEW WELLINGTON		CONST NOTE	
project name	ALCONA	municipality	INNISFIL, ON.
date	MAY 2016	project no.	13049
drawn by	RC	checked by	-
scale	3/16" = 1'-0"	file name	13049-CN-A1 VER 2022
CONSTRUCTION NOTES		drawing no.	
RICHARD - H:\ARCHIVE\WORKING\2013\13049.BW\UNITS\CN Notes\13049-CN-A1 VER 2022.dwg - Thu - Mar 23 2023 - 1:11 PM		CN6	

SB12-COMPLIANCE PACKAGE 'A1'

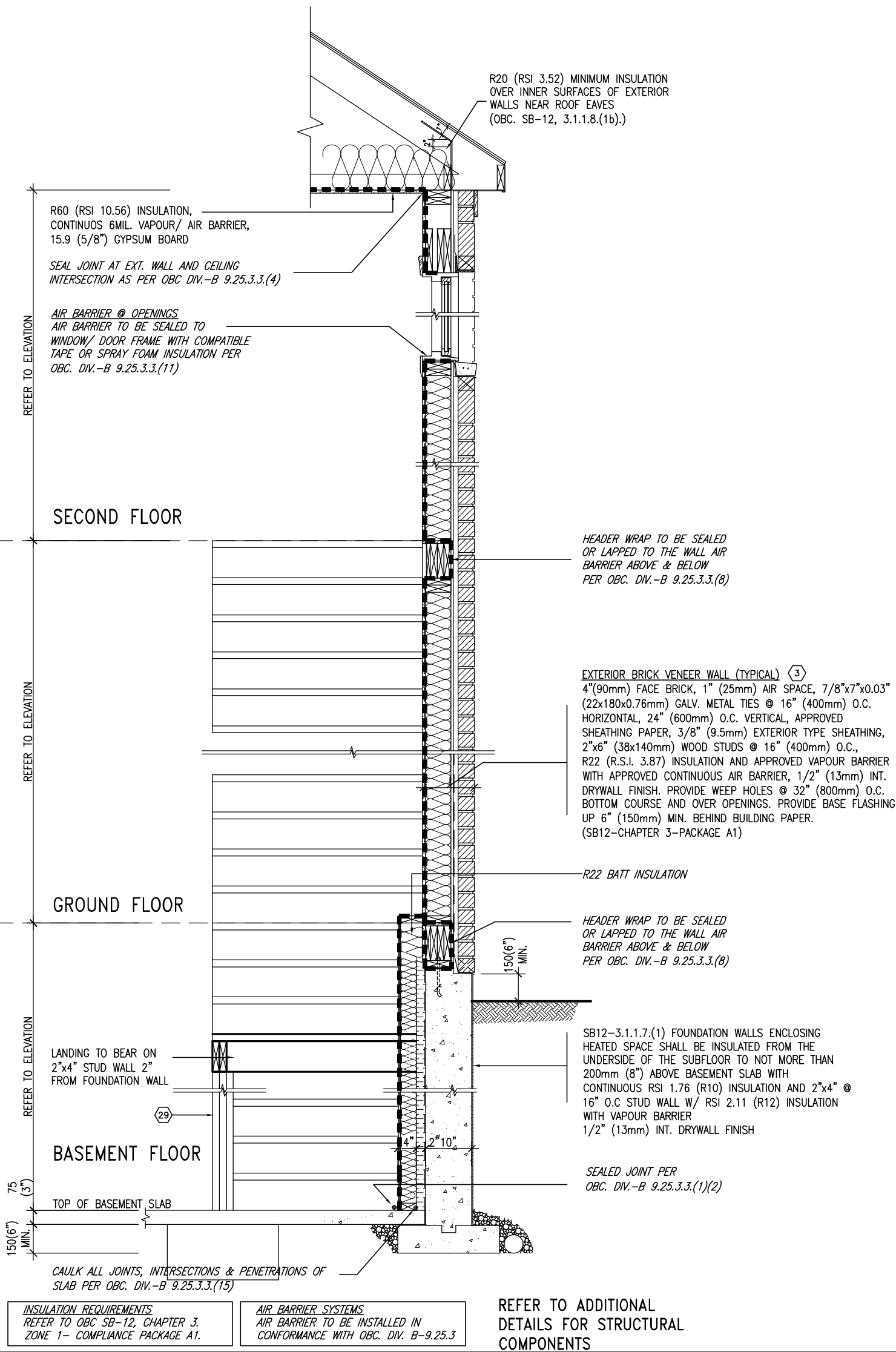

EW
STR

TYPICAL EXT. WALL AIR BARRIER CONTINUITY SECTION w/
BRICK VENEER AT STAIR AND SUNKEN COND (PACKAGE A1)
10\" FOUNDATION WALL

SCALE: N.T.S.

9	.	.	.
8	.	.	.
7	.	.	.
6	.	.	.
5	.	.	.
4	.	.	.
3	UPDATE TO OBC VER 2022	FEB 16-22	RC
2	UPDATE TO OBC VER 2020	FEB 09-21	RC
1	ISSUE FOR CLIENT REVIEW	AUG 04-17	RC
no.	description	date	by

The undersigned has reviewed and takes responsibility for this design and has the qualifications and meets the requirements set out in the Ontario Building Code to be a Designer.		
qualification information		
Wellington Jno-Baptiste	signature	25591
name	BCIN	
registration information		
VA3 Design Inc.		42658
Contractor must verify all dimensions on the job and report any discrepancy to the Designer before proceeding with the work. All drawings and specifications are instruments of service and the property of the Designer which must be returned at the completion of the work. Drawings are not to be scaled.		



255 Consumers Rd Suite 120
Toronto ON M2J 1R4
t 416.630.2255 f 416.630.4782
va3design.com

BAYVIEW WELLINGTON		CONST NOTE	
project name	ALCONA	municipality	INNISFIL,ON.
date	MAY 2016	project no.	13049
drawn by	RC	checked by	-
scale	3/16" = 1'-0"	CONSTRUCTION NOTES	drawing no.
file name	13049-CN-A1 VER 2022	CN7	
RICHARD - H:\ARCHIVE\WORKING\2013\13049.BW\UNITS\CN Notes\13049-CN-A1 VER 2022.dwg - Thu - Mar 23 2023 - 1:11 PM			

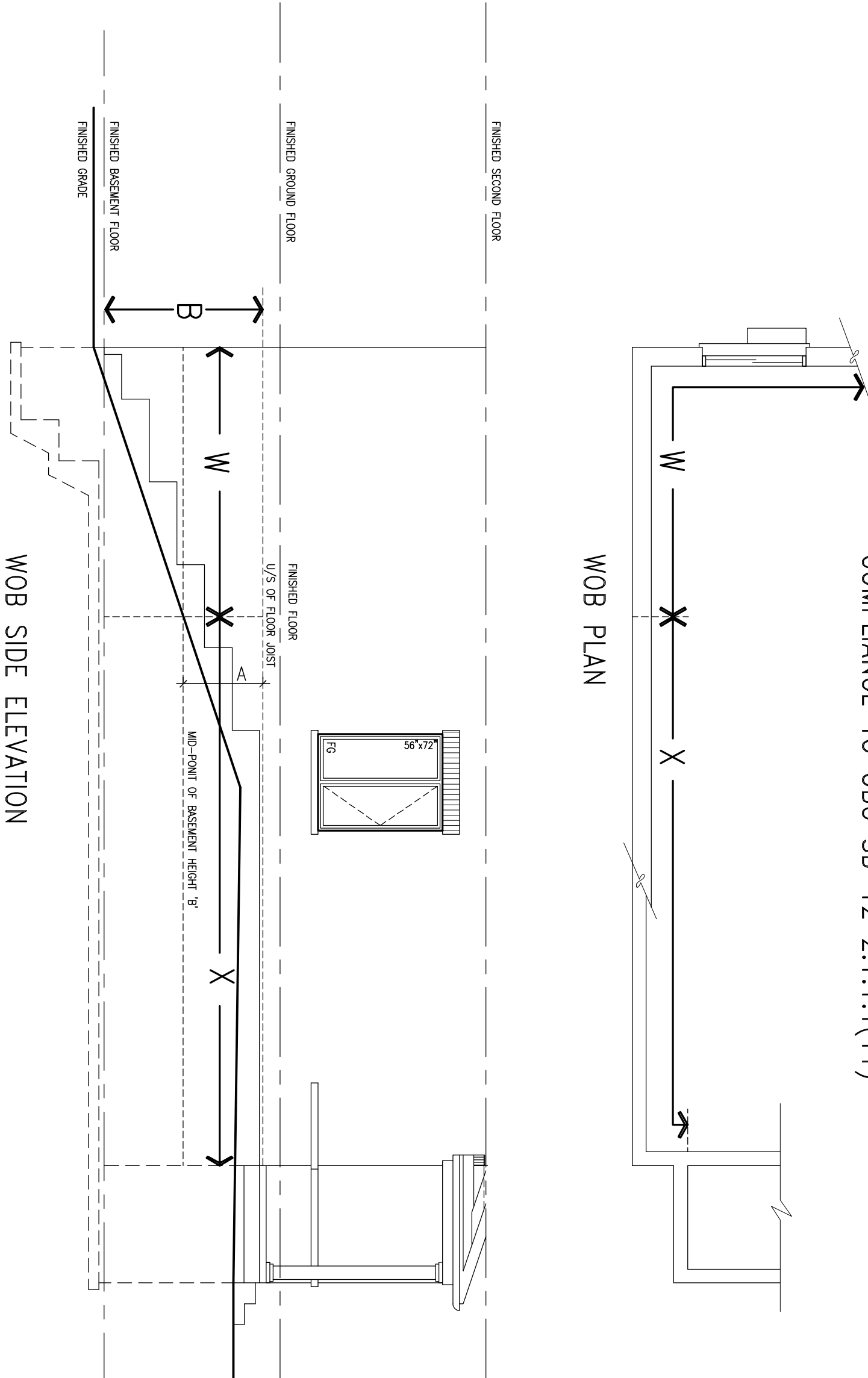

WHEN EXPOSED WALL "A" IS GREATER THAN 50% OF BASEMENT WALL HEIGHT "B" INSULATION VALUE FOR WALL IN SECTION "W" IS NOT LESS THAN IS REQUIRED FOR ABOVE GRADE WALL AS REQUIRED BY TABLE 2.1.1.2A

WHEN EXPOSED WALL "A" IS LESS THAN 50% OF BASEMENT WALL HEIGHT "B" INSULATION VALUE FOR WALL IN SECTION "X" IS NOT LESS THAN BASEMENT WALL AS REQUIRED BY TABLE 2.1.1.2A



9		-		-		The undersigned has reviewed and takes responsibility for this design and has the qualifications and meets the requirements set out in the Ontario Building Code to be a Designer.		VA3		BAYVIEW WELLINGTON		CONST NOTE	
8		-		-		qualification information		signature		municipality		project no.	
7		-		-		Wellington Jno-Baptiste		BCIN		INNISFIL, ON.		13049	
6		-		-		name		25591		CONSTRUCTION NOTES		drawing no.	
5		-		-		registration information		BCIN		date		file name	
4		-		-		VA3 Design Inc.		42658		MAY 2016		13049-CN-A1 VER 2022	
3		UPDATE TO OBC VER 2022		FEB 16-22		RC		Contractor must verify all dimensions on the job and report any discrepancy to the Designer before proceeding with the work. All drawings and specifications are instruments of service and the property of the Designer which must be returned at the completion of the work. Drawings are not to be scaled.		scale		CN8	
2		UPDATE TO OBC VER 2020		FEB 09-21		RC		255 Consumers Rd Suite 120 Toronto ON M2J 1R4 † 416.630.2255 f 416.630.4782 va3design.com		checked by			
1		ISSUE FOR CLIENT REVIEW		AUG 04-17		RC				3/16" = 1'-0"			
no.		description		date		by				-			
RICHARD - H:\ARCHIVE\WORKING\2013\13049.BW\UNITS\CN Notes\13049-CN-A1 VER 2022.dwg - Thu - Mar 23 2023 - 1:10 PM													

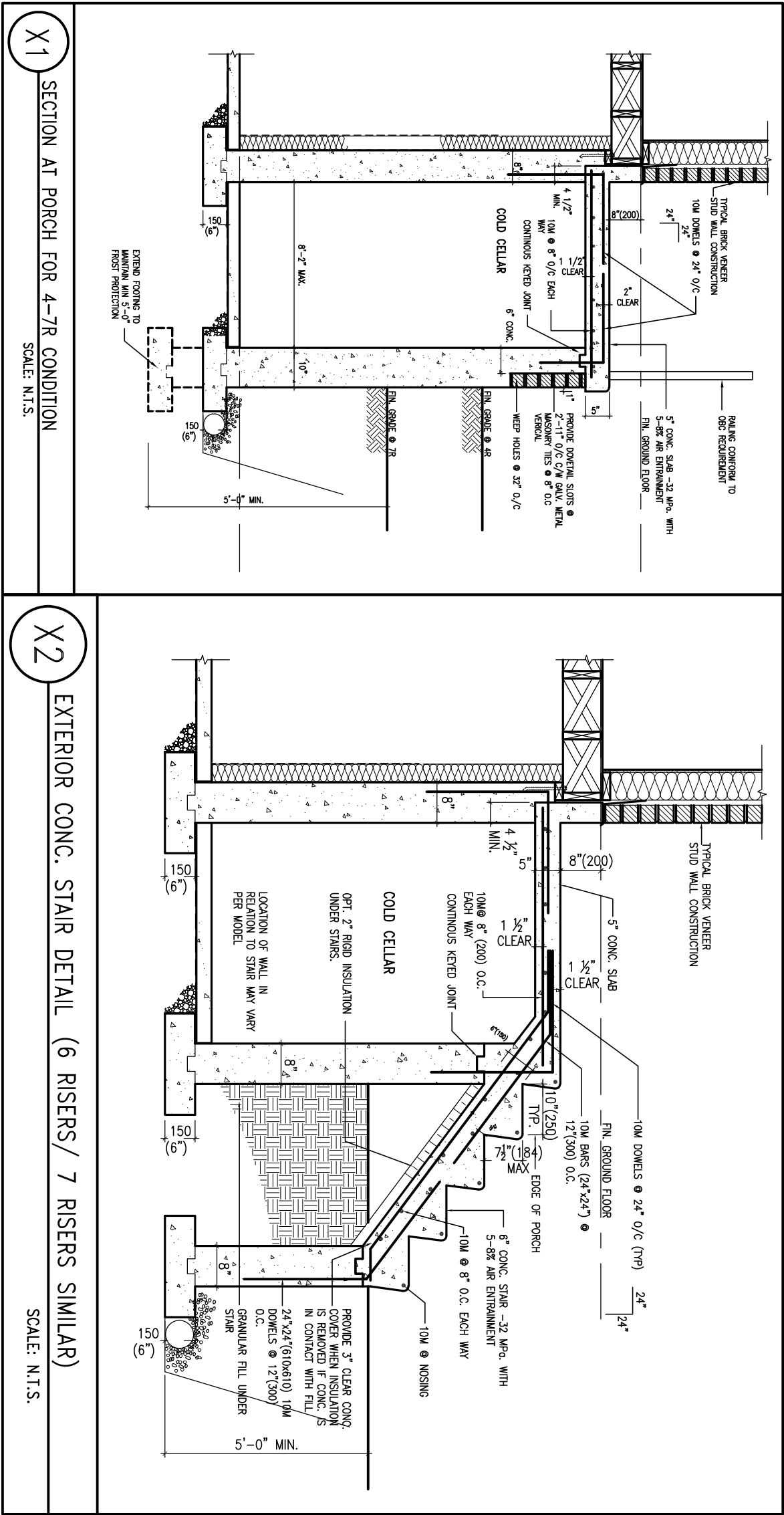

9	.	.	.
8	.	.	.
7	.	.	.
6	.	.	.
5	.	.	.
4	.	.	.
3	UPDATE TO OBC VER 2022	FEB 16-22	RC
2	UPDATE TO OBC VER 2020	FEB 09-21	RC
1	ISSUE FOR CLIENT REVIEW	AUG 04-17	RC
no.	description	date	by

The undersigned has reviewed and takes responsibility for this design and has the qualifications and meets the requirements set out in the Ontario Building Code to be a Designer.	
qualification information	
Wellington Jno-Baptiste	25591
name	BCIN
registration information	
VA3 Design Inc.	42658
Contractor must verify all dimensions on the job and report any discrepancy to the Designer before proceeding with the work. All drawings and specifications are instruments of service and the property of the Designer which must be returned at the completion of the work. Drawings are not to be scaled.	

VA3

DESIGN

255 Consumers Rd Suite 120
Toronto ON M2J 1R4
t 416.630.2255 f 416.630.4782
va3design.com

BAYVIEW WELLINGTON		CONST NOTE	
project name	ALCONA	municipality	INNISFIL,ON.
date	MAY 2016	project no.	13049
drawn by	RC	checked by	-
scale	3/16" = 1'-0"	file name	13049-CN-A1 VER 2022
RICHARD - H:\ARCHIVE\WORKING\2013\13049.BW\UNITS\CN Notes\13049-CN-A1 VER 2022.dwg - Thu - Mar 23 2023 - 1:10 PM		drawing no.	
		CN9	

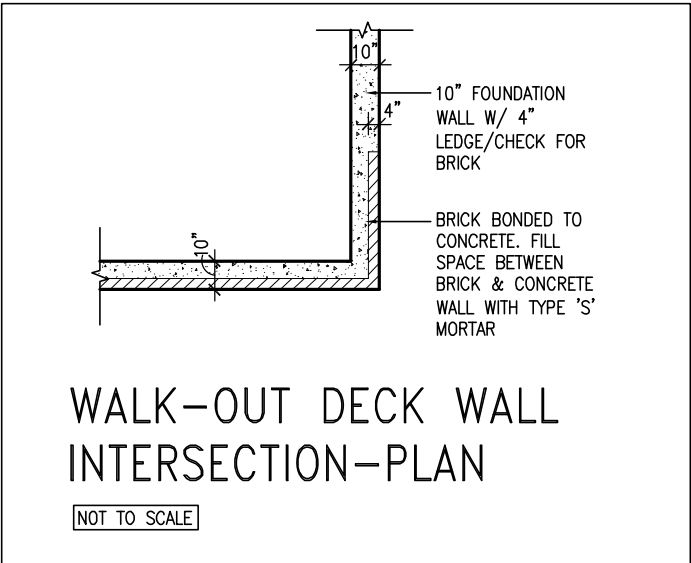
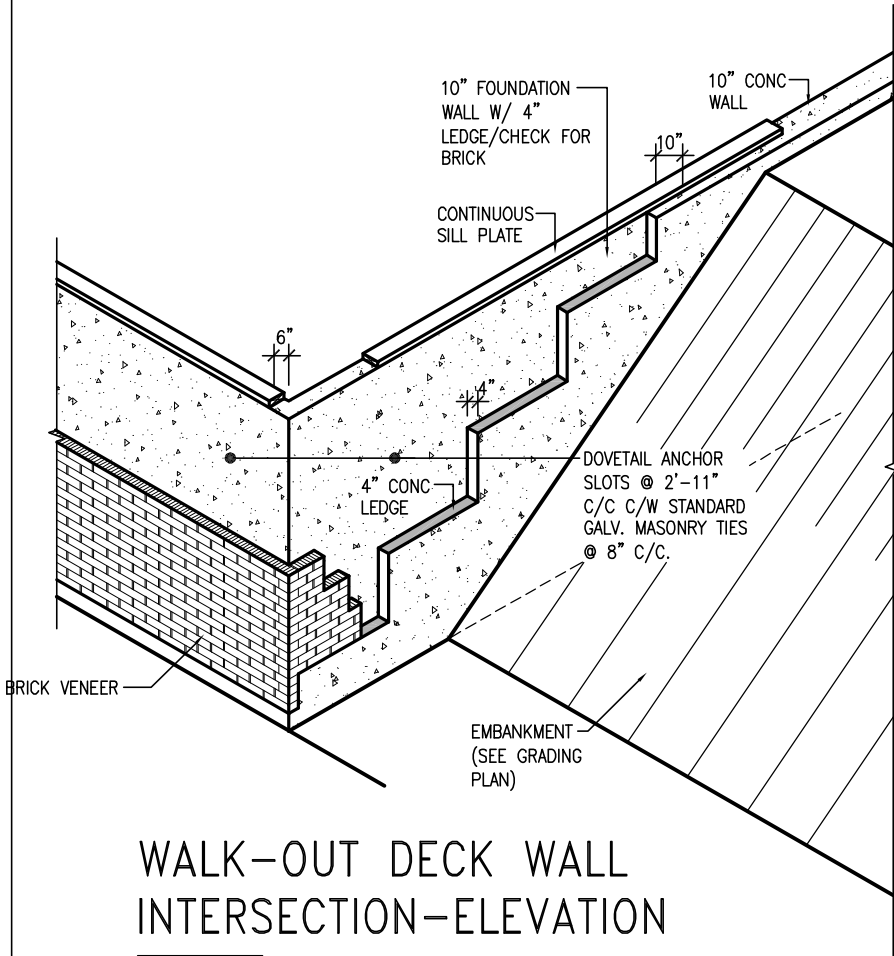

(10" FOUNDATION WALL)

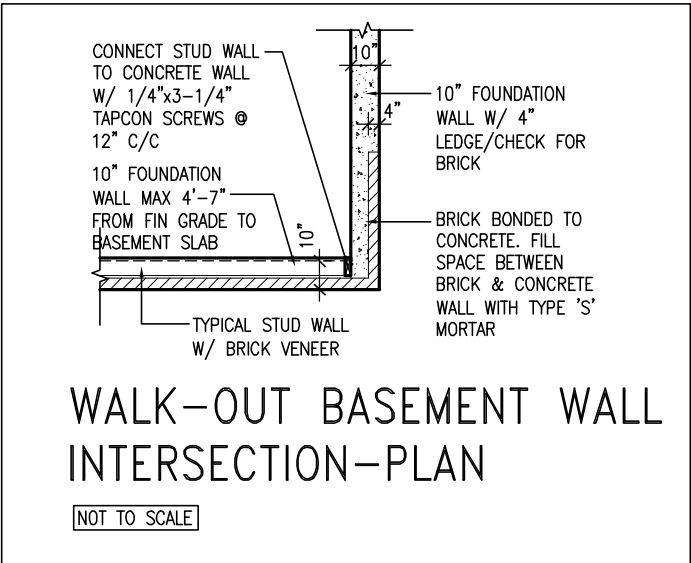
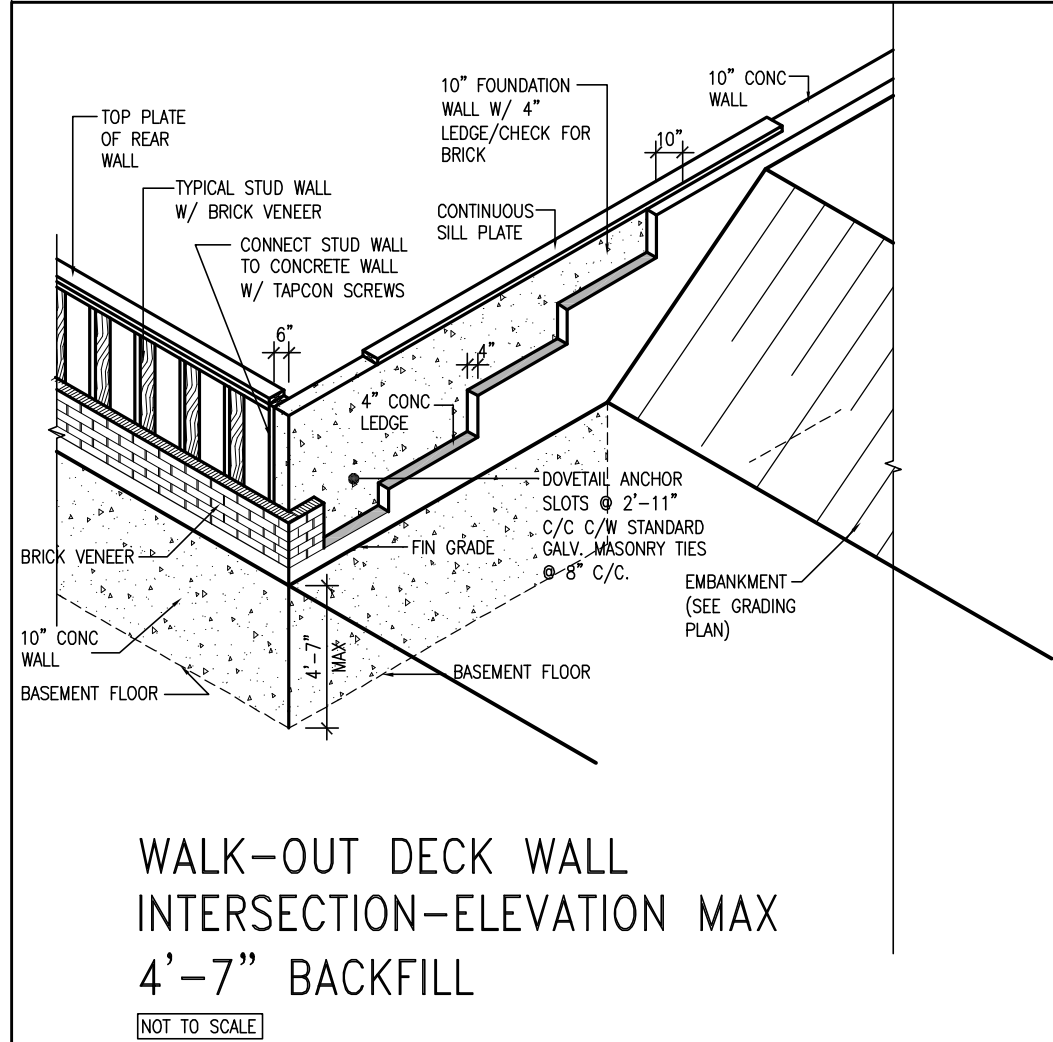

(10" FOUNDATION WALL)



9	.	.	.	The undersigned has reviewed and takes responsibility for this design and has the qualifications and meets the requirements set out in the Ontario Building Code to be a Designer.
8	.	.	.	qualification information
7	.	.	.	Wellington Jno-Baptiste 25591
6	.	.	.	name
5	.	.	.	registration information
4	.	.	.	VA3 Design Inc. 42658
3	UPDATE TO OBC VER 2022	FEB 16-22	RC	Contractor must verify all dimensions on the job and report any discrepancy to the Designer before proceeding with the work. All drawings and specifications are instruments of service and the property of the Designer which must be returned at the completion of the work. Drawings are not to be scaled.
2	UPDATE TO OBC VER 2020	FEB 09-21	RC	
1	ISSUE FOR CLIENT REVIEW	AUG 04-17	RC	
no.	description	date	by	

VA3
DESIGN

255 Consumers Rd Suite 120
Toronto ON M2J 1R4
t 416.630.2255 f 416.630.4782
va3design.com

BAYVIEW WELLINGTON		CONST NOTE	
project name	ALCONA	municipality	INNISFIL, ON.
date	MAY 2016	project no.	13049
drawn by	RC	checked by	-
scale	3/16" = 1'-0"	file name	13049-CN-A1 VER 2022
RICHARD - H:\ARCHIVE\WORKING\2013\13049.BW\UNITS\CN Notes\13049-CN-A1 VER 2022.dwg - Thu - Mar 23 2023 - 1:10 PM		drawing no.	
		CN10	

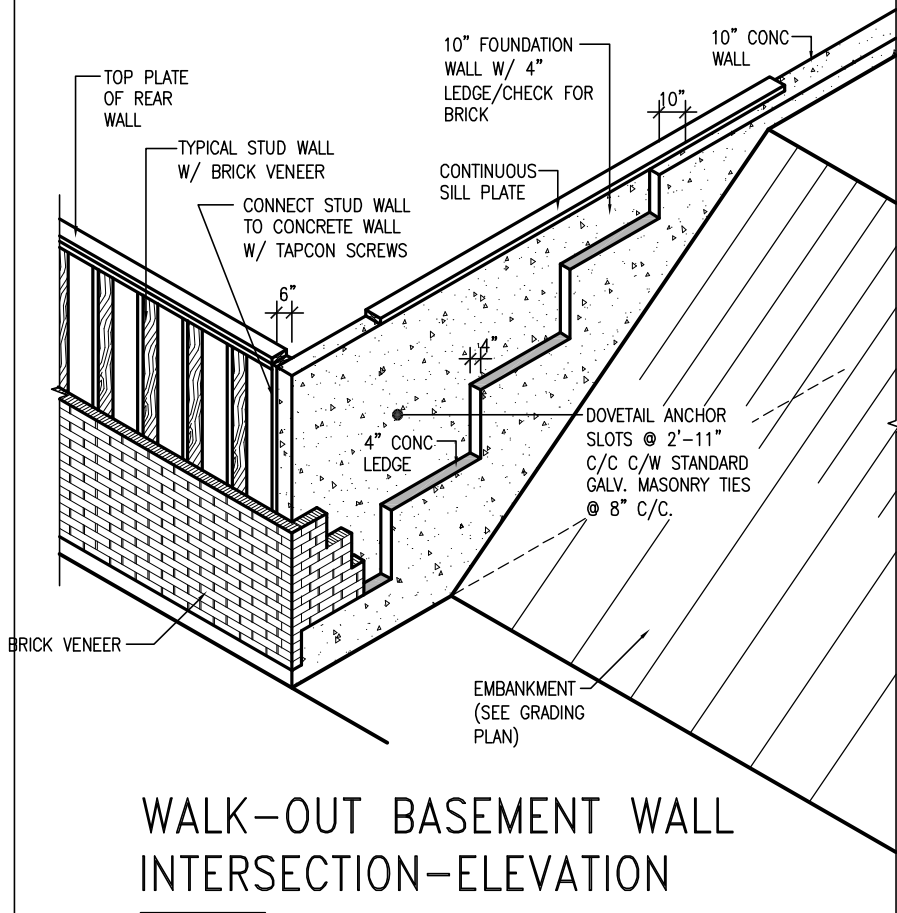

WALK-OUT BASEMENT WALL INTERSECTION-ELEVATION

NOT TO SCALE

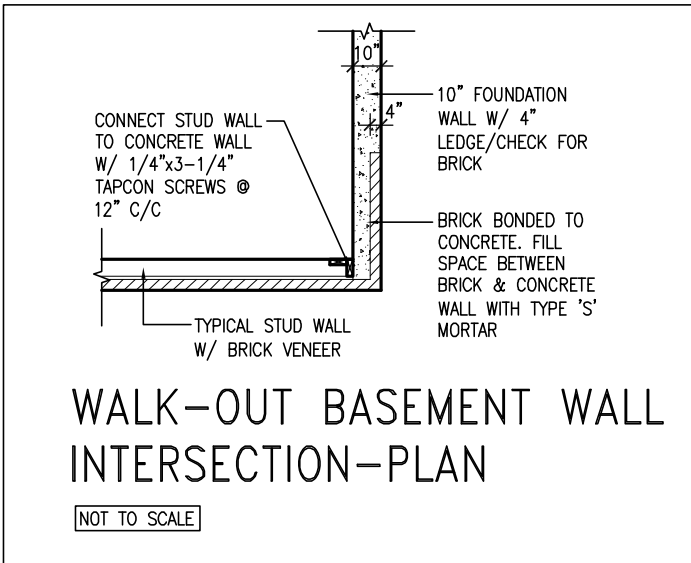

WALK-OUT BASEMENT WALL INTERSECTION-PLAN

NOT TO SCALE

(10" FOUNDATION WALL)

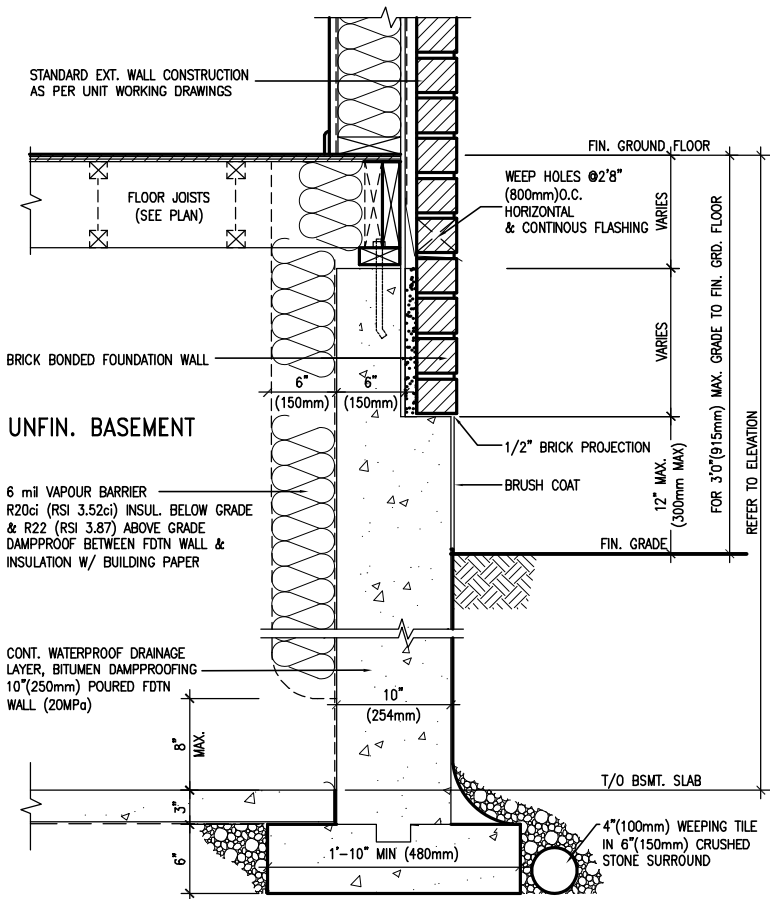

WALL SECTION FOR GRADE TO FIN. FLOOR MORE THAN 4'7" (1400mm) HEIGHT DIFFERENCE

SCALE: N.T.S.

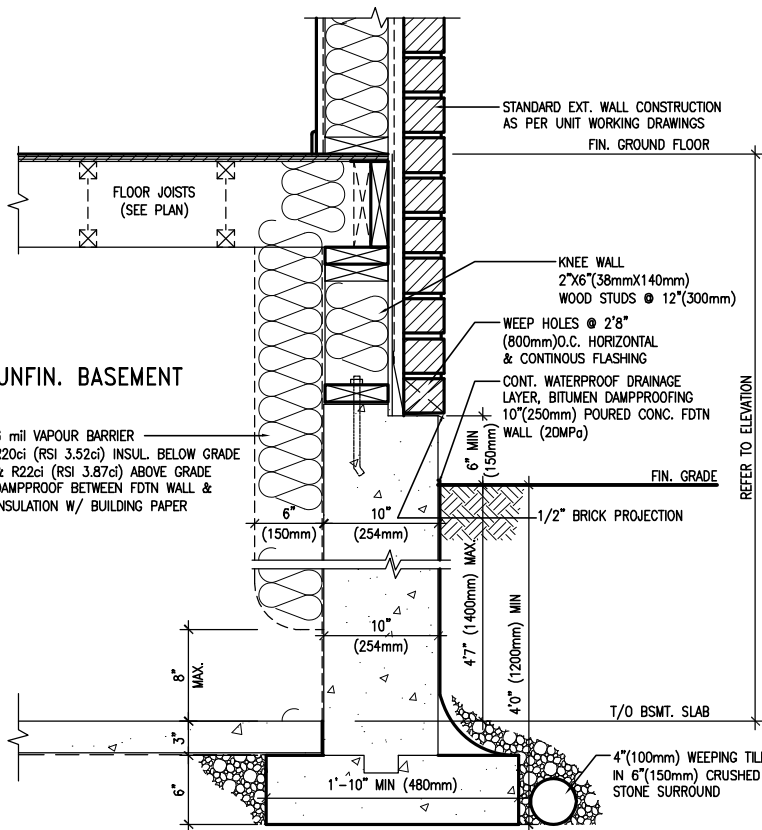

WALL SECTION FOR GRADE TO BASEMENT SLAB 4'7" (1400mm) MAX. HEIGHT DIFFERENCE

SCALE: N.T.S.



9			
8			
7			
6			
5			
4			
3	UPDATE TO OBC VER 2022	FEB 16-22	RC
2	UPDATE TO OBC VER 2020	FEB 09-21	RC
1	ISSUE FOR CLIENT REVIEW	AUG 04-17	RC
no.	description	date	by

The undersigned has reviewed and takes responsibility for this design and has the qualifications and meets the requirements set out in the Ontario Building Code to be a Designer.	
qualification information	
Wellington Jno-Baptiste	25591
name	BCIN
registration information	
VA3 Design Inc.	42658
Contractor must verify all dimensions on the job and report any discrepancy to the Designer before proceeding with the work. All drawings and specifications are instruments of service and the property of the Designer which must be returned at the completion of the work. Drawings are not to be scaled.	



255 Consumers Rd Suite 120
Toronto ON M2J 1R4
t 416.630.2255 f 416.630.4782
va3design.com

BAYVIEW WELLINGTON

CONST NOTE

project name	ALCONA	municipality	INNISFIL, ON.	project no.	13049
date	MAY 2016	checked by	RC	scale	3/16" = 1'-0"
CONSTRUCTION NOTES				file name	13049-CN-A1 VER 2022
RICHARD - H:\ARCHIVE\WORKING\2013\13049.BW\UNITS\CN Notes\13049-CN-A1 VER 2022.dwg - Thu - Mar 23 2023 - 1:10 PM				drawing no.	CN11

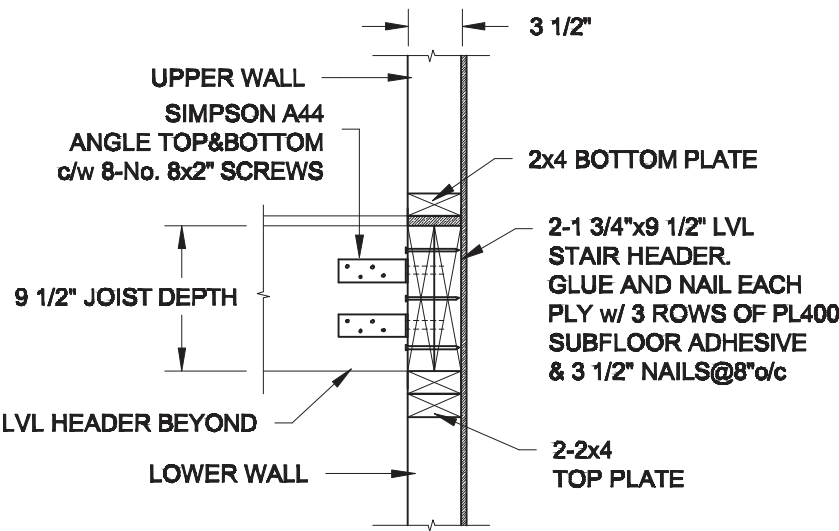
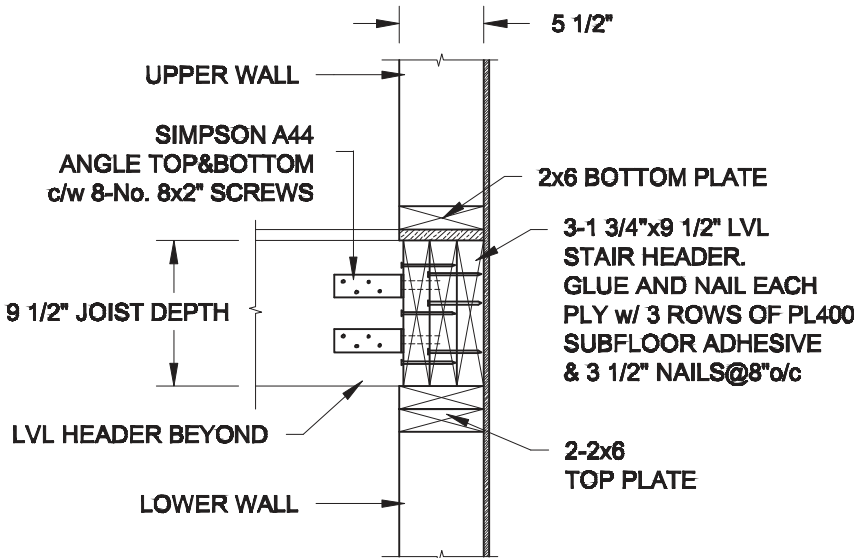
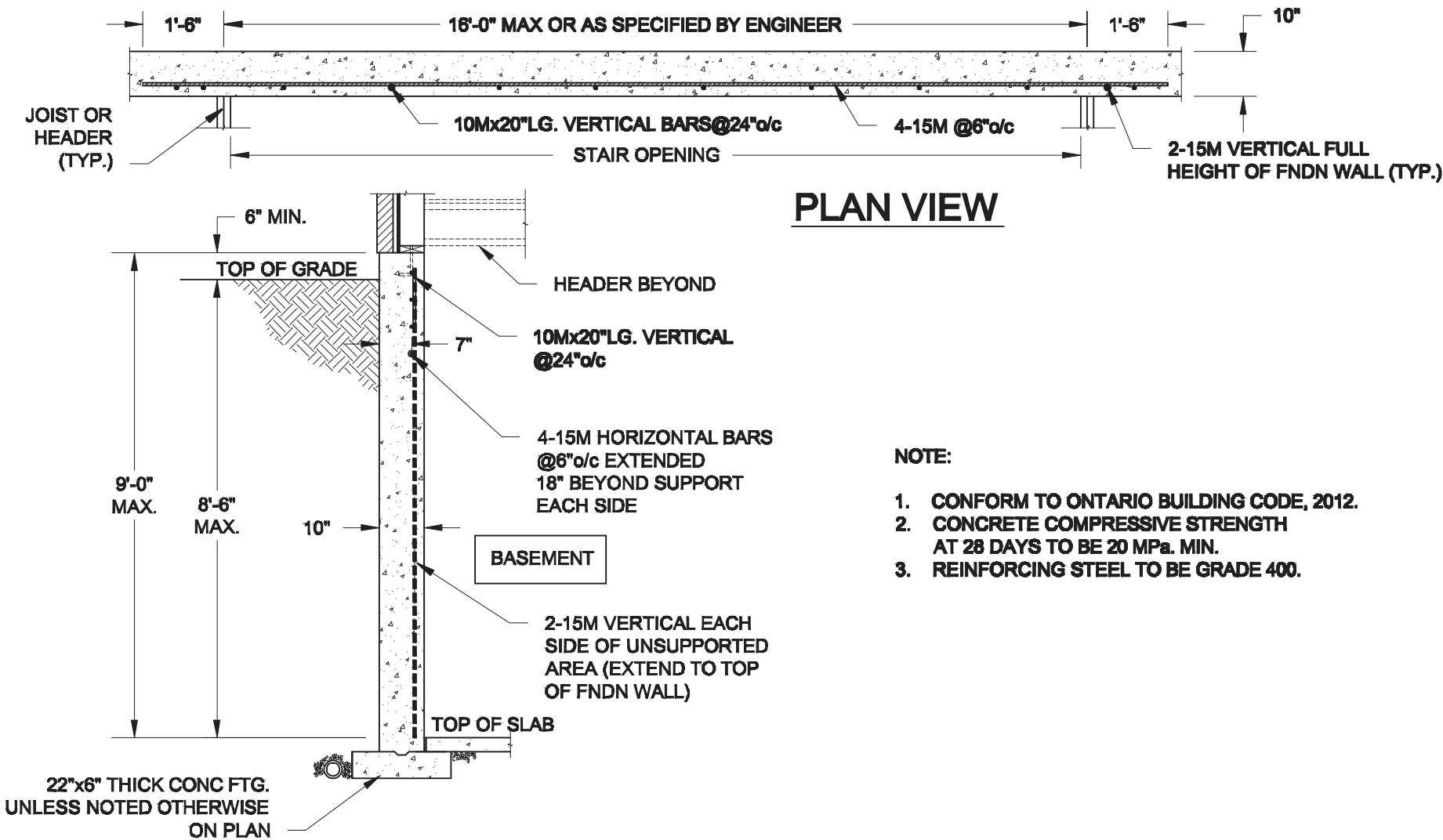

Scale: AS NOTED		Project: BAYVIEW WELLINGTON HOMES - ALCONA REAR LANE TOWNS INNISFIL, ONTARIO
Date:		TYPICAL STRUCTURAL DETAILS FOR SINGLES
Drawn: Checked:		Project No.: Drawing No.: S1

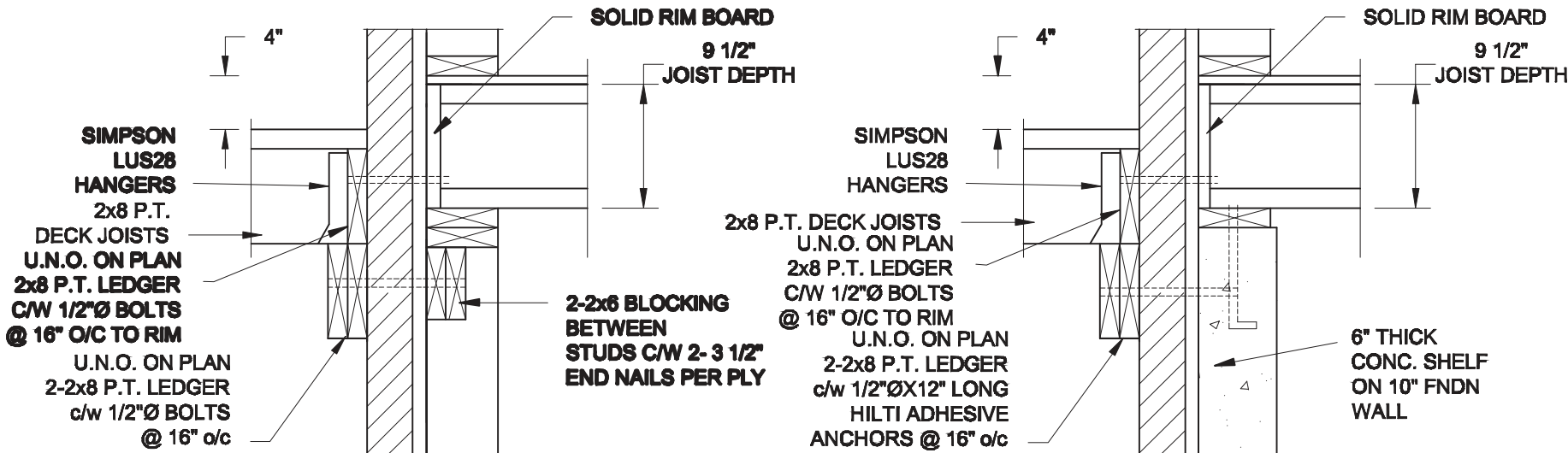

1A DECK FASTEN DETAIL
S2 SCALE: 1" = 1'-0"

1B DECK FASTEN DETAIL
S2 SCALE: 1" = 1'-0"

- NOTE: 1. WHERE BACKFILL HEIGHT < 4'-7", PROVIDE 2x6 @ 16" o/c KNEEWALL ON 10" THICK CONC FNDN WALL
2. WHERE BACKFILL HEIGHT > 4'-7", PROVIDE 6" CONC SHELF FOR BRICK VENEER ON 10" THICK CONC FNDN WALL
3. FOOTING TO BE 22"x6" THICK UNLESS NOTED OTHERWISE ON PLAN.

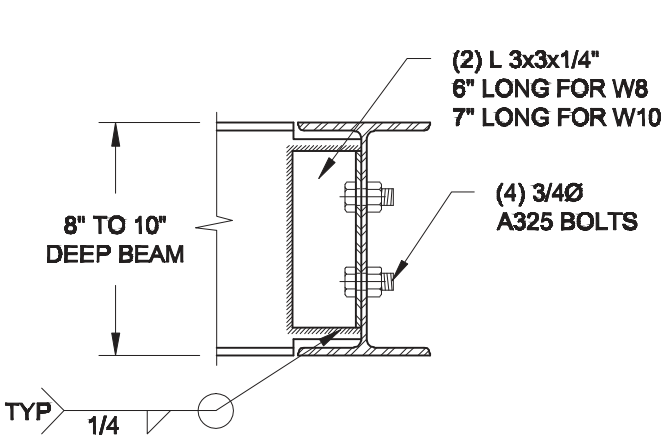

NOTE: DETAIL IS APPLICABLE TO W8x40 (W200x59) BEAM MAX AND W10x39 (W250x58) BEAM MAX.

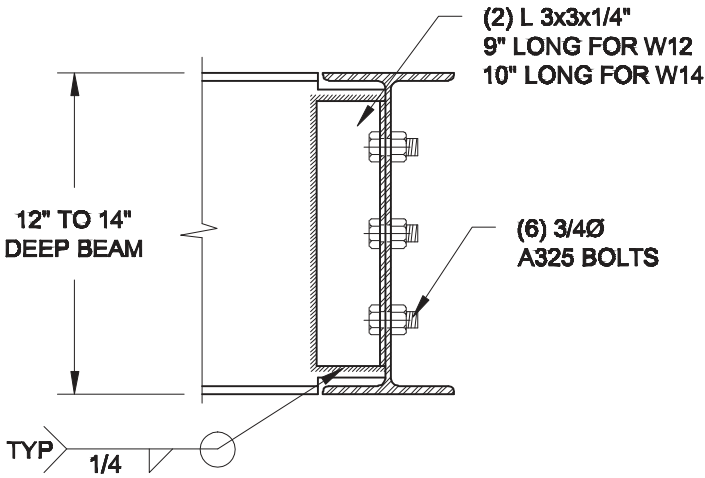

NOTE: DETAIL IS APPLICABLE TO W12x58 (W310x86) BEAM MAX AND W14x48 (W360x72) BEAM MAX.

2 STEEL BEAM CONNECTION DETAIL
S2 SCALE: 1-1/2" = 1'-0"

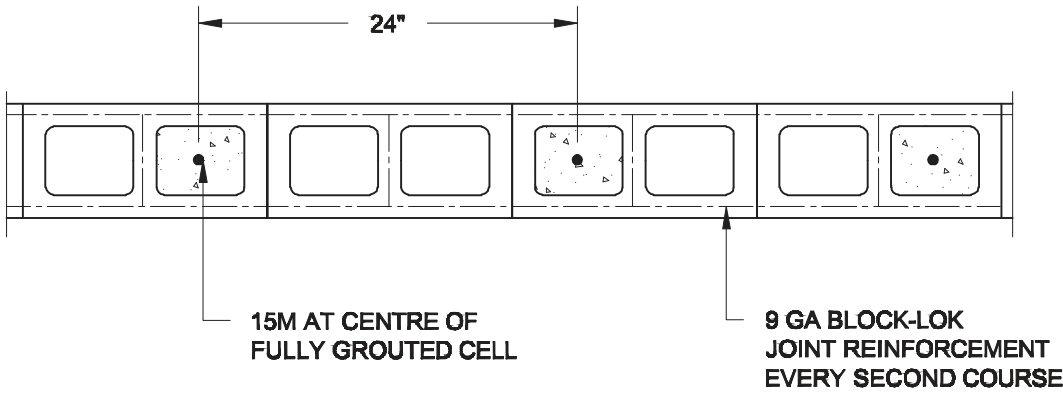

3 PLAN OF FIREWALL @ 2-STOREY CONDITION
S2 SCALE: 1" = 1'-0"

NOTES:

1. REINFORCING STEEL TO CONFORM TO CSA G30.18, GRADE 400.
2. GROUT TO HAVE A COMPRESSIVE STRENGTH OF 20 MPa AT 28 DAYS WITH 10" SLUMP. MAXIMUM AGGREGATE SIZE = 3/8".
3. LAP VERTICAL BARS 30" AT ANY SPLICES.

Scale: AS NOTED		Project: BAYVIEW WELLINGTON HOMES - ALCONA REAR LANE TOWNS INNISFIL, ONTARIO	
Date:		TYPICAL STRUCTURAL DETAILS FOR SINGLES	
Drawn:	Checked:	Project No.:	Drawing No.: S2

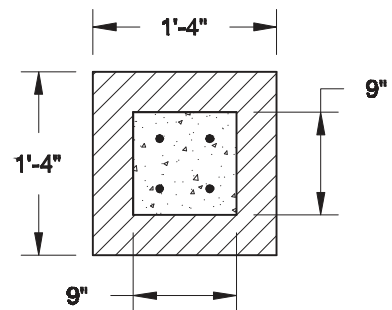

1B **TOP VIEW @ MASONRY PIER**
S3 **SCALE: 3/4" = 1'-0"**

NOTE:

- 1. CONFORM TO THE ONTARIO BUILDING CODE, 2012.**
- 2. CONCRETE TO HAVE A 28 DAY MIN. COMPRESSIVE STRENGTH OF 20 MPa.**
- 3. REINFORCING STEEL TO BE GRADE 400.**
- 4. PROVIDE 2" CLEAR COVER FOR REBARS.**

Scale: AS NOTED				Project: BAYVIEW WELLINGTON HOMES - ALCONA REAR LANE TOWNS INNISFIL, ONTARIO	
Date:				TYPICAL STRUCTURAL DETAILS FOR SINGLES	
Drawn:	Checked:			Project No.:	Drawing No.: S3