



INTERIOR COLOUR SCHEME

*** NOTE: This is not an approved document. Document must be locked ***

Purchaser: JAYANTHI KANDIAH

Property: 4C Phase-C Plan - 19T-05G07/19T-05G08

Telephone Res. / Bus: (416) 850-3301 /

Project: Delpark Homes (Sutton 25) Inc.

Decor Advisor: Angela Meagher

Model and Elevation: Cedar Ridge 2 Elev B

Layout Changes: ☐ Yes ☒ No

Sketch Attached: ☒ Yes ☐ No

Exterior Colour Scheme:

1. Cabinetry

	Style and Colour	Counter	Hardware
Kitchen / Breakfast	Oxford Oak Lunar	A288LM Appalachian Stone	116
Kitchen Island			
Laundry Room			
Powder Room	Pedestal White Sink		
Main Bathroom	Oxford Oak Lunar	F9306-58 White Bardiglio	116
Master Ensuite	Oxford Oak Lunar	F9306-58 White Bardiglio	116
Ensuite 2			
Ensuite 3/4			
Breakfast Bar	<input checked="" type="radio"/> No <input type="radio"/> Flush <input type="radio"/> Raised	Exhaust Opening <input checked="" type="radio"/> 6" <input type="radio"/> 8"	
Hood Fan	<input checked="" type="radio"/> STD <input type="radio"/> OTR <input type="radio"/> Chimney	<input type="radio"/> Canopy	
Comment	<input type="text"/>		

2. Stairs and Railings

Railing Type	Standard Oak	Picket Colour	Torlys Parson Oak
Stringer / Riser	Oak	Treads	Oak
Spindle Type	Standard Oak	Oak Stairs	<input checked="" type="radio"/> Yes <input type="radio"/> No <input type="radio"/> S/F
Comment		Stain Stairs	Torlys Parson Oak

3. Floor Tile

	Selection	Grout
Foyer	13x13 Linen Beige	Silver Grey
Main Hall		
Kitchen / Breakfast	13x13 Linen Beige	Silver Grey
Breakfast		
Laundry Room	13x13 Linen Beige	Silver Grey
Powder Room	13x13 Linen Beige	Silver Grey
Main Bathroom	13x13 Linen Grey	Silver Grey
Master Ensuite Bathroom	13x13 Linen Grey	Silver Grey
Skirt and Deck	13x13 Linen Grey	Silver Grey
Ensuite 2		
Ensuite 3/4		
Delete Ceramic Accessories	<input type="radio"/> Yes <input checked="" type="radio"/> No	Shower Jamb <input checked="" type="radio"/> Sky White STD <input type="radio"/> Other
		Shower Floor <input checked="" type="radio"/> White STD <input type="radio"/> Other

Comment





INTERIOR COLOUR SCHEME

*** NOTE: This is not an approved document. Document must be locked ***

Purchaser: JAYANTHI KANDIAH

Property: 4C Phase-C Plan - 19T-05G07/19T-05G08

Telephone Res. / Bus: (416) 850-3301 /

Project: Delpark Homes (Sutton 25) Inc.

Decor Advisor: Angela Meagher

Model and Elevation: Cedar Ridge 2 Elev B

4. Wall Tile

	Selection	Listello/Inserts	Describe
Main Bathroom	8x10 Linen Grey	<input type="radio"/> Yes <input checked="" type="radio"/> No	
Master Ensuite Bathroom			
Tub Splash	8x10 Linen Grey	<input type="radio"/> Yes <input checked="" type="radio"/> No	
Shower Stall	8x10 Linen Grey	<input type="radio"/> Yes <input checked="" type="radio"/> No	
Bath Walls		<input type="radio"/> Yes <input type="radio"/> No	
Ensuite 2		<input type="radio"/> Yes <input type="radio"/> No	
Ensuite 3/4		<input type="radio"/> Yes <input type="radio"/> No	
		<input type="radio"/> Yes <input type="radio"/> No	
		<input type="radio"/> Yes <input type="radio"/> No	
Kitchen Backsplash	<input type="radio"/> Yes <input checked="" type="radio"/> No	Laundry Room Backsplash	<input type="radio"/> Yes <input checked="" type="radio"/> No
Comment			

5. Carpeting

	Upgrade	Description
Main Hall	<input type="checkbox"/>	
Living Room	<input type="checkbox"/>	
Dining Room	<input type="checkbox"/>	
Family Room	<input type="checkbox"/>	
Den/Library/Office	<input type="checkbox"/>	
Upper Hall	<input type="checkbox"/>	40 oz Colour 03
Computer Loft	<input type="checkbox"/>	
Master Bedroom	<input type="checkbox"/>	40 oz Colour 03
Bedroom #2	<input type="checkbox"/>	40 oz Colour 03
Bedroom #3	<input type="checkbox"/>	40 oz Colour 03
Bedroom #4	<input type="checkbox"/>	40 oz Colour 03
Bedroom #5	<input type="checkbox"/>	
	<input type="checkbox"/>	
	<input type="checkbox"/>	
	<input type="checkbox"/>	
	<input type="checkbox"/>	
Upgrade Underpad	Type: Standard	Area: All
	Capped	Runner - *Upgrade
Carpet on Stairs	N/A	Not Standard
Comment		

6. Plumbing Fixtures

Kitchen	Standard	Powder Room	Standard
Main Bath	Standard	Ensuite 2	
Master Ensuite Bathroom	Standard	Ensuite 3/4	
3PC Rough-in Basement	<input checked="" type="radio"/> Yes <input type="radio"/> No		
Comment			





INTERIOR COLOUR SCHEME

*** NOTE: This is not an approved document. Document must be locked ***

Purchaser: JAYANTHI KANDIAH

Property: 4C Phase-C Plan - 19T-05G07/19T-05G08

Telephone Res. / Bus: (416) 850-3301 /

Project: Delpark Homes (Sutton 25) Inc.

Decor Advisor: Angela Meagher

Model and Elevation: Cedar Ridge 2 Elev B

7. Hardwood Flooring

	Type and Stain		Type and Stain
Main Hall	Torlys Highland Parson Oak	Upper Landing	
Kitchen / Breakfast		Upper Hall	
Living Room		Computer Loft	
Dining Room	Torlys Highland Parson Oak	Master Bedroom	
Family Room	Torlys Highland Parson Oak	Bedroom #2	
Den/Library/Office		Bedroom #3	
Foyer		Bedroom #4	
Lower Landing (If Applicable)	Torlys Highland Parson Oak	Bedroom #5	
		Mid Landing	Torlys Highland Parson Oak

Comment No Hardwood Flooring ☐

8. Walls

Walls Paint Colour

Trim and Doors Paint Colour

Smooth Ceilings ☐ Yes ☒ No

Comment

9. Trim Carpentry

Interior Doors Interior Door Handles

Interior Trim Exterior Front Door Handle

Comment

10. Cornice Mouldings

Foyer	<input type="text"/>	<input type="text"/>	Kitchen/Breakfast	<input type="text"/>	<input type="text"/>
Main Hall	<input type="text"/>	<input type="text"/>	Den/Library/Office	<input type="text"/>	<input type="text"/>
Living Room	<input type="text"/>	<input type="text"/>	Lower Landing	<input type="text"/>	<input type="text"/>
Dining Room	<input type="text"/>	<input type="text"/>	Master Bedroom	<input type="text"/>	<input type="text"/>
Family Room	<input type="text"/>	<input type="text"/>	Master Ensuite	<input type="text"/>	<input type="text"/>
Upper Hallway	<input type="text"/>	<input type="text"/>		<input type="text"/>	<input type="text"/>

No Mouldings ☒ Waffle Ceiling ☐

Comment

11. Fireplace

Living Room	Family Room	
<input type="radio"/> Purchased <input type="radio"/> Per Plan <input type="radio"/> N/A	<input type="radio"/> Purchase <input type="radio"/> Per Plan <input type="radio"/> N/A	<input type="radio"/> Purchased <input type="radio"/> Per Plan <input type="radio"/> N/A
Fireplace Type <input type="text"/>	Electric <input type="text"/>	<input type="text"/>
Mantle Type <input type="text"/>	N/A <input type="text"/>	<input type="text"/>
Colour / Stain <input type="text"/>	N/A <input type="text"/>	<input type="text"/>
Surround 3 PC <input type="text"/>	N/A <input type="text"/>	<input type="text"/>

Comment





INTERIOR COLOUR SCHEME

*** NOTE: This is not an approved document. Document must be locked ***

Purchaser: JAYANTHI KANDIAH

Property: 4C Phase-C Plan - 19T-05G07/19T-05G08

Telephone Res. / Bus: (416) 850-3301 /

Project: Delpark Homes (Sutton 25) Inc.

Decor Advisor: Angela Meagher

Model and Elevation: Cedar Ridge 2 Elev B

12. Heating and Air Conditioning

Air Conditioning

Install

Gas Provisions Stove

Not Standard

Humidifier

Not Standard

Comment

Gas Provisions Barbecue

Not Standard

13. Electrical

Plugs and Switches ☒ STD ☐ Decora

Hood Fan ☒ White ☐ Other

Appliances Built in Cooktop

Built in Oven

Comment ☐ Yes ☒ No

☐ Yes ☒ No

Kitchen Valance Lighting ☐ Yes ☒ No

Pot Lights ☒ Yes ☐ No

Gas Stove

Microwave

☐ Yes ☒ No

☒ Yes ☐ No

14. Miscellaneous

Cold Cellar ☐ Yes ☒ No

Exterior Basement Door (as per plan) ☐ Yes ☒ No

Garage Door to House (as per plan) ☒ Yes ☐ No

Glass Shower Enclosure ☐ Yes ☒ No

Appliance Package ☐ Yes ☒ No

Larger Basement Windows ☐ Yes ☒ No

Exterior Side Door (as per plan) ☐ Yes ☒ No

Delete All Bathroom Mirrors ☐ Yes ☒ No

Glass Shower Door ☒ Yes ☐ No

Garage Door Opener ☐ Yes ☒ No

15. Additional Comments

16. Disclaimers and Notes

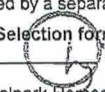
- Colours of all materials are as close as possible to builder's selection, but not necessarily identical due to variances in manufacturing.
- Any extras listed above are null and void unless accompanied by a separate invoice/amendment. Said invoice must be paid in full.
- The Purchaser acknowledges that after Interior Colour Selection form is signed and dated, no further changes, deletions or alterations will be permitted or entertained other than re-selection due to unavailability.  Initial
- The Purchaser acknowledges reading and accepting the "Delpark Homes Decor Centre Disclaimers" form. This document contains other miscellaneous disclaimers.

Arborite Countertop Waiver:

Purchaser acknowledges that counter tops are susceptible to damage/swelling from standing water. Care must be taken to ensure that countertops are kept free of standing water at joints and openings at sinks and faucets. Delamination can also occur caused by excessive heat from appliances and cooking equipment. Therefore, the vendor assumes no responsibility for these conditions if cause by the Purchaser's negligence.

Granite/Marble Waiver:

As granite/marble is a natural product, Purchaser is aware that the actual piece of stone from which their countertop will be made, will not have the exact same colour blend or veining as the sample they chose from in the Design Studio.

Hardwood Floor/Stair Waiver:

Purchaser acknowledges and accepts that the hardwood flooring is pre-finished in a factory in a controlled environment and that the stairs are finished on site. The vendor will do their best to match the colour between the stairs and the floor, but it is not possible to have an identical match and that there may be shade differences.

Berber/Sisals Carpet Waiver:

As with all loop carpet, seams may be visible and cut or seamed ends may unravel. On staircases the use of the staples is an industry standard for the installation of carpet runners and they may be visible. Patterned sisals are not recommended for curving staircases.

Hardwood Floor Waiver:

Hardwood floors installed by the Vendor will be fully warranted for one full year against any defects in workmanship, due to improper installation. The Purchaser acknowledges and understands that the Vendor will not be responsible to repair the natural drying out of wood that may cause shrinkage.

This Interior Colour Selection is final and approved by:

Signature:  Date: JUN 08 2022

See Attached Extra's Lot # 4c

The Cedar Ridge-2

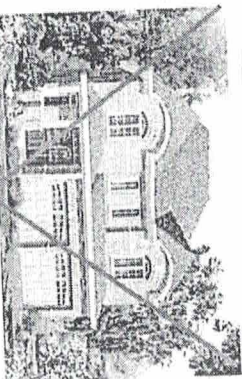

Elev. - C - 2168 SQ. FT.

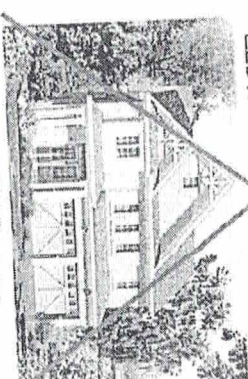

Elev. - A - 2140 SQ. FT.

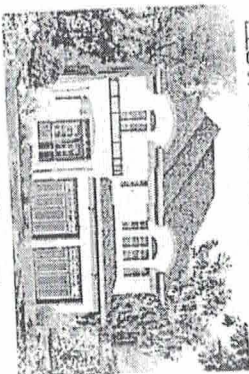

Elev. - B - 2130 SQ. FT.

40 ft

MAIN FLOOR

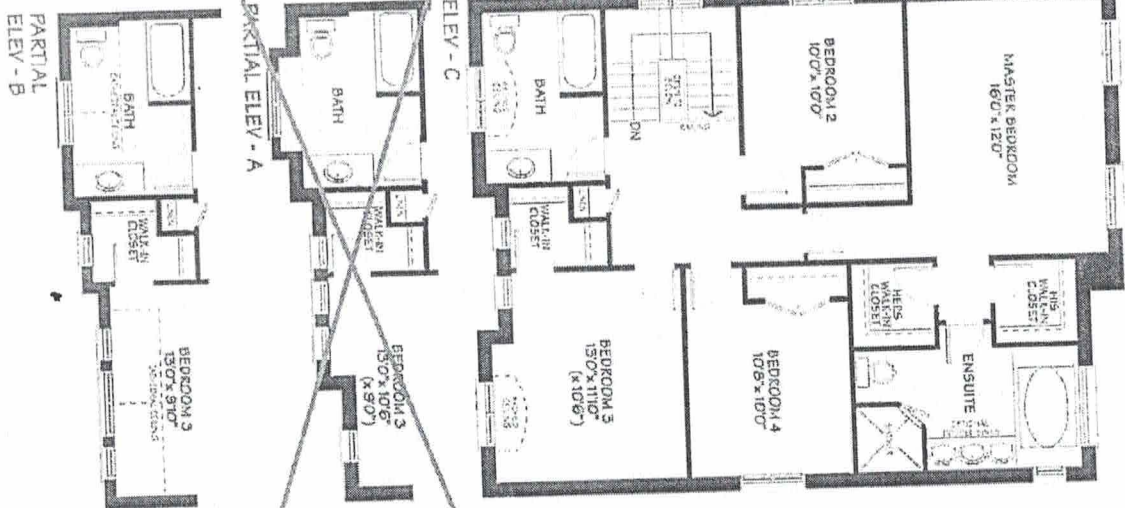
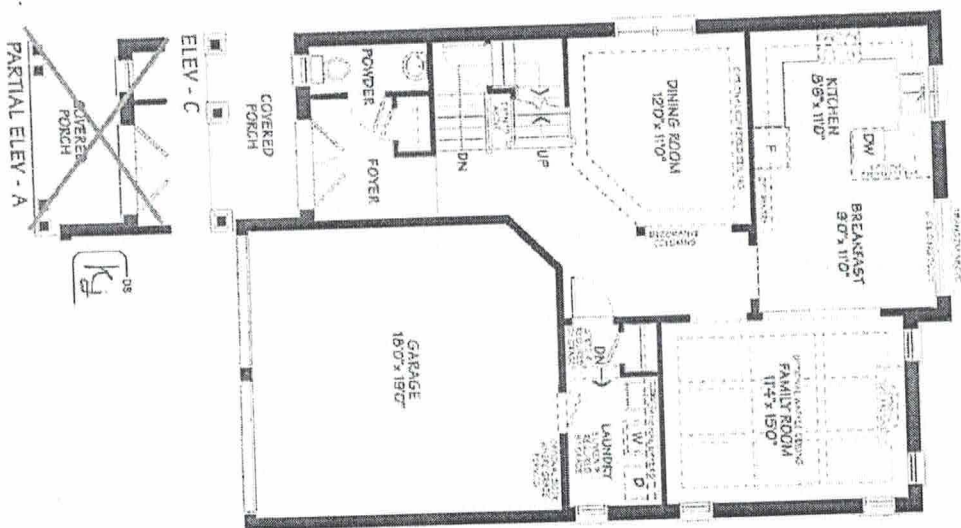

BASEMENT



DEL PARK HOMES



40 ft