

Base Folding
door

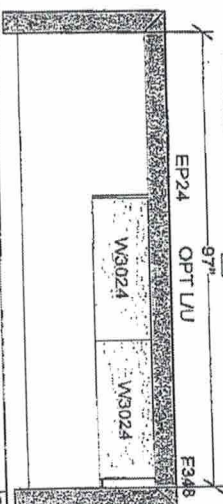
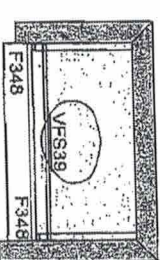
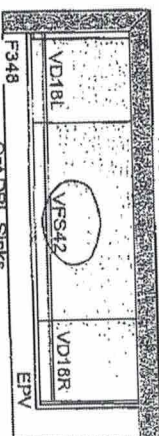
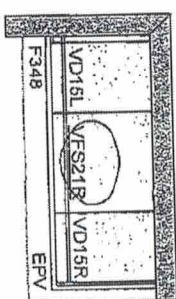
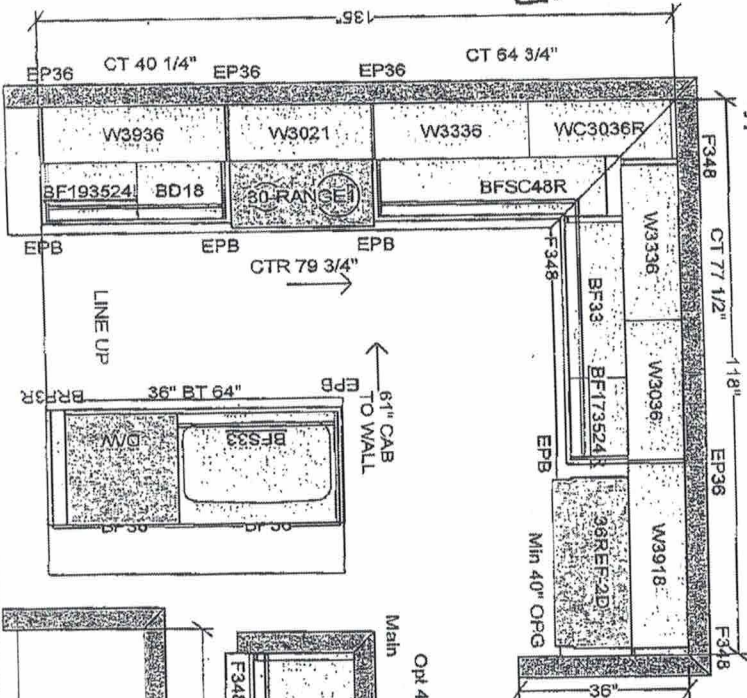

OVERALL HANG HEIGHT @ 90° AFF
Builder: Delpark Homes
Project: Heron Hills
Location: Port Perry, ON.
Type: 30-3

All dimensions size designations given are subject to verification on job site and adjustment to fit job conditions.

2020
TECHNOLOGIES

*This is an original design and must not be released or copied unless applicable fee has been paid or job order placed.

Designed: 2022-05-25
Printed: 2022-06-10

All

Drawing #: 1	No Scale.
--------------	-----------

No Scale.

58R PH1