

CONSTRUCTION SUMMARY

Brampton Encore - 52 - 1 - 38-1 Elev.A BIZET

CENTRAL VAC AND WIRING

Inv.437	1 - FAMILY ROOM: CAT 6 WIRING - UPGRADE AN OUTLET TO CAT 6 IN FAMILY ROOM. SEE SKETCH
Line5271	Note:
19Apr16 / 26Sep16	
Inv.437	1 - BEDROOM #4: INSTALL RG 6 WIRING IN BEDROOM 4, SEE SKETCH
Line5273	Note:
19Apr16 / 26Sep16	
Inv.437	1 - BEDROOM #4: INSTALL CAT 6 WIRING - UPGRADE AN OUTLET TO CAT 6- IN BEDROOM 4, SEE SKETCH
Line5272	Note:
19Apr16 / 26Sep16	

CERAMIC

Inv.847	1 - KITCHEN/BREAKFAST FLOOR TILE: Floor Upgrade 2 Kitchen and Breakfast Floor
Line11798	Note:
22Sep16 / 4Oct16	
Inv.847	1 - MUDROOM FLOOR TILE: Floor Upgrade 2 Side Entrance Mud Room Floor
Line11799	Note:
22Sep16 / 4Oct16	
Inv.847	1 - FOYER FLOOR TILE: Floor Upgrade 1 Foyer Vestibule Floor
Line11800	Note:
22Sep16 / 4Oct16	
Inv.847	1 - POWDER ROOM FLOOR TILE: Floor Upgrade 1 Powder Room Floor
Line11801	Note:
22Sep16 / 4Oct16	
Inv.847	1 - MASTER ENSUITE FLOOR TILE: Floor Upgrade 1 Ensuite Bath Floor
Line11807	Note:
22Sep16 / 4Oct16	
Inv.847	1 - KITCHEN FLOOR TILE: Install 12x24" tile in brick pattern. See plan for tile direction.
Line11823	Note:
22Sep16 / 4Oct16	
Inv.847	1 - MUD ROOM TILE: Install 12x24" tile in brick pattern. See plan for tile direction.
Line11824	Note:
22Sep16 / 4Oct16	

DRYWALL

Inv.437	1 - SMOOTH CEILINGS - (2-Story Design) 2ND FLOOR
Line5278	Note:
19Apr16 / 26Sep16	

ELECTRICAL

Inv.437	1 - TELEPHONE AND CABLE ROUGH-IN LOCATIONS. SEE SKETCH
Line5270	Note:
19Apr16 / 26Sep16	

Brampton Encore - 52 - 1 - 38-1 Elev.A BIZET

Inv.437	1 - BASEMENT: INSTALL 200 AMP ELECTRICAL SERVICE
Line5274	Note:
19Apr16 / 26Sep16	
Inv.847	1 - KITCHEN: 110V WALL RECEPTACLE ON DEDICATED CIRCUIT-For future 600+ cfm hood fan.
Line11817	Note:
22Sep16 / 4Oct16	
Inv.847	1 - KITCHEN: 110V WALL RECEPTACLE ON DEDICATED CIRCUIT - GAS FIRED APPLIANCE - FOR AUX. EQUIPMENT - NOT A STOVE PLUG
Line11820	Note:
22Sep16 / 4Oct16	
Inv.847	1 - KITCHEN CABINETRY: *delete* uppers above stove for future chimney-style hood fan.
Line11928	Note:
22Sep16 / 4Oct16	

EXTERIOR COLOURS

Inv.523	1 - EXTERIOR COLOUR PACKAGE 2
Line6310	Note:
27May16 / 27May16	

FORMING

Inv.437	1 - EXTERIOR: INSTALL SIDE DOOR- HOME TO EXTERIOR- AS PER PLAN AND GRADE PERMITTING
Line5275	Note:
19Apr16 / 26Sep16	

FRAMING

Inv.437	1 - SECOND FLOOR CEILING 9FT. INCLUDES EXTENDED HEIGHT DOORS, TALLER FLAT ARCHES AND TALLER FRONT AND REAR ELEVATION WINDOWS, WHERE APPLICABLE
Line5279	Note: TO BE APPROVED BY CONSTRUCTION
19Apr16 / 26Sep16	

GARAGE DOORS

Inv.437	2 - GARAGE: INSULATION KIT - STANDARD GARAGE DOORS - EACH HOUSE REQUIRES 2 INSULATION KITS- PER DOOR PRICE
Line5277	Note:
19Apr16 / 26Sep16	

GRANITE MARBLE QUARTZ

Inv.847	1 - KITCHEN GRANITE: 2 CM GRP 1 Kitchen with Island no BBar (included as per APS)
Line11793	Note:
22Sep16 / 4Oct16	
Inv.847	1 - KITCHEN GRANITE: 2 CM GRP 1 Optional Flush BBar
Line11794	Note:
22Sep16 / 4Oct16	
Inv.847	1 - KITCHEN GRANITE: 4 CM PROFILE UPG 1 Kitchen with Island no BBar
Line11795	Note:
22Sep16 / 4Oct16	
Inv.847	1 - KITCHEN GRANITE: 4 CM PROFILE UPG 1 Optional Flush BBar
Line11796	Note:
22Sep16 / 4Oct16	

Brampton Encore - 52 - 1 - 38-1 Elev.A BIZET

Inv.847	1 - KITCHEN GRANITE: Slide in stove prep (piece of granite behind stove at splash)
Line11797	Note:
22Sep16 / 4Oct16	

HARDWOOD

Inv.847	1 - MAIN HALL HARDWOOD: Upgrade 1 LEVEL S Main Hall
Line11802	Note:
22Sep16 / 4Oct16	
Inv.847	1 - FAMILY ROOM HARDWOOD: Upgrade 1 LEVEL S Family
Line11803	Note:
22Sep16 / 4Oct16	
Inv.847	1 - DINING ROOM HARDWOOD: Upgrade 1 LEVEL S Dining
Line11804	Note:
22Sep16 / 4Oct16	
Inv.847	1 - UPPER LANDING HARDWOOD: Upgrade 1 LEVEL S Upper Landing
Line11805	Note:
22Sep16 / 4Oct16	
Inv.847	1 - UPPER HALL HARDWOOD: Upgrade 1 LEVEL S Upper Hall
Line11806	Note:
22Sep16 / 4Oct16	

HVAC

Inv.847	1 - KITCHEN: UPGRADE VENTING FOR STOVE TO 8" PIPE EXTERIOR WALL
Line11818	Note:
22Sep16 / 4Oct16	
Inv.847	1 - KITCHEN: GAS LINE ROUGH - GROUND FLOOR - for future gas stove
Line11819	Note:
22Sep16 / 4Oct16	

INTERIOR TRIM AND DOORS

Inv.437	1 - SECOND FLOOR CEILING 9FT. INCLUDES EXTENDED HEIGHT DOORS, TALLER FLAT ARCHES AND TALLER FRONT AND REAR ELEVATION WINDOWS, WHERE APPLICABLE
Line11940	Note:
19Apr16 / 26Sep16	
Inv.605	6 - STANDARD DOOR EXTENDED HEIGHT 96" (PRICE PER DOOR)- GROUND FLOOR 2 STOREY MODELS. FOR CLOSETS, POWDER ROOM, BASEMENT AND MUDROOM
Line7434	Note:
23Jun16 / 4Aug16	
Inv.847	1 - MAIN FLOOR TRIM PACKAGE: BB & Casing Package 1 MF
Line11812	Note:
22Sep16 / 4Oct16	
Inv.847	1 - 2ND FLOOR TRIM PACKAGE: BB & Casing Package 1 SF
Line11813	Note:
22Sep16 / 4Oct16	

KITCHEN AND BATH CABINETRY

Brampton Encore - 52 - 1 - 38-1 Elev.A BIZET

Inv.847	1 - KITCHEN CABINETRY: UPG 1 GRP III Opt Light Valance
Line11781	Note:
22Sep16 / 4Oct16	
Inv.847	1 - KITCHEN CABINETRY: Oak PVC 104 Slide in stove enclosure with countertop by others
Line11786	Note:
22Sep16 / 4Oct16	
Inv.847	1 - KITCHEN CABINETRY: UPG 1 GRP III Opt Breakfast Bar-Cabinetry
Line11785	Note:
22Sep16 / 4Oct16	
Inv.847	1 - KITCHEN CABINETRY: *delete* uppers above stove for future chimney-style hood fan.
Line11788	Note:
22Sep16 / 4Oct16	
Inv.847	1 - KITCHEN CABINETRY: Oak PVC 59 Upper Corner Diagonal 100cm h
Line11791	Note:
22Sep16 / 4Oct16	
Inv.847	1 - KITCHEN CABINETRY: Oak PVC 57 Microwave Cabinet with matching interior open shelf 76 and 100 cm high **Homeowner will install electrical for microwave oven after closing**
Line11790	Note:
22Sep16 / 4Oct16	
Inv.847	1 - KITCHEN CABINETRY: Oak PVC 84 Base Corner Folding Door B C F D
Line11792	Note:
22Sep16 / 4Oct16	
Inv.847	1 - KITCHEN CABINETRY: *delete* uppers above stove for future chimney-style hood fan.
Line12285	Note:
22Sep16 / 4Oct16	

MISC.

Inv.427	1 - Purchaser acknowledges that basement structural purchases are final and any additional changes will be dependent of home office approval.
Line5136	Note:
14Apr16 / 27May16	
Inv.427	1 - OPTIONAL COLD CELLAR - AS PER PLAN
Line5100	Note:
14Apr16 / 27May16	
Inv.427	1 - BONUS PACKAGE FROM APS INCLUDES \$10 000.00 IN DECOR DOLLARS (-\$9 362.05) INVOICE TOTAL \$637.95 REMAINING DECOR DOLLARS
Line5142	Note:
14Apr16 / 27May16	
Inv.437	1 - BONUS PACKAGE: \$637.95 (INCLUDING TAXES) WORTH OF UPGRADES FROM GOLD PARK HOMES DÉCOR CENTRE IS BEING APPLIED TOWARD THE STRUCTURAL APPOINTMENT.
Line5280	Note:
19Apr16 / 26Sep16	

Brampton Encore - 52 - 1 - 38-1 Elev.A BIZET

Inv.437	1 - Purchaser has attended a Structural appointment at the Decor Centre & has DECLINED any additional upgrades and accepts and acknowledges that there will be no further structural changes/additions/deletions to be made upon signing on April 19,2016
Line5281	Note:
19Apr16 / 26Sep16	
Inv.437	1 - Purchasers are aware & accepts that ANY changes made to upgrades after signing this Purchasers Extra Form are subject to a minimum administration fee of \$500. PLUS a 10% holdback fee
Line5282	Note:
19Apr16 / 26Sep16	
Inv.605	1 - Purchasers are aware & accepts that ANY changes made to upgrades after signing this Purchasers Extra Form are subject to a minimum administration fee of \$500. PLUS a 10% holdback fee
Line7435	Note:
23Jun16 / 4Aug16	
Inv.847	1 - Purchasers are aware & accepts that ANY changes made to upgrades after signing this Purchasers Extra Form are subject to a minimum administration fee of \$500. PLUS a 10% holdback fee.
Line11821	Note:
22Sep16 / 4Oct16	
Inv.847	1 - Purchaser has attended a Colour appointment at the Decor Centre & has DECLINED any additional upgrades and accepts and acknowledges that there will be no further structural changes/additions/deletions to be made upon signing on September 21, 2016
Line11822	Note:
22Sep16 / 4Oct16	

PAINTING

Inv.847	1 - MAIN STAIRS - STAIN: Choice of Stain 1 Staircase 2 Storey Model - Stain to match hardwood flooring (as close as possible)
Line11810	Note:
22Sep16 / 4Oct16	

PLUMBING

Inv.427	1 - ROUGH-IN - 3PC BASEMENT ROUGH-IN
Line5099	Note:
14Apr16 / 27May16	

PLUMBING FIXTURES

Inv.847	1 - MASTER ENSUITE PLUMBING: Upgrade tub faucet to 4-pce roman tub filler with handshower #T4716-LHP/H20/R4716 - chrome
Line11811	Note:
22Sep16 / 4Oct16	

STAIRS AND RAILINGS

Inv.847	1 - MAIN STAIRS - RAILING: EUROLINE 3 OVAL Black
Line11808	Note:
22Sep16 / 4Oct16	
Inv.847	1 - MAIN STAIRS - RAILING: Victorian Handrail
Line11809	Note:
22Sep16 / 4Oct16	

WINDOWS - BASEMENT

Inv.427	1 - BASEMENT WINDOWS - UPGRADE EXISTING BASEMENT WINDOW TO 30 INCH X 24 INCH - MAY REQUIRE INSTALLATION OF WINDOW WELL
Line5134	Note:
14Apr16 / 27May16	

Brampton Encore - 52 - 1 - 38-1 Elev.A BIZET

Inv.427	2 - BASEMENT WINDOWS - UPGRADE EXISTING BASEMENT WINDOW TO 46 INCH X 32 INCH EGRESS - MAY REQUIRE INSTALLATION OF WINDOW WELL
Line5133	Note:
14Apr16 / 27May16	

WINDOWS AND DOORS

Inv.437	1 - GARAGE: INSTALL MAN DOOR GARAGE TO HOUSE - OPTIONAL - IF GRADE PERMITS
Line5276	Note:
19Apr16 / 26Sep16	
Inv.437	1 - SECOND FLOOR CEILING 9FT. INCLUDES EXTENDED HEIGHT DOORS, TALLER FLAT ARCHES AND TALLER FRONT AND REAR ELEVATION WINDOWS, WHERE APPLICABLE
Line11941	Note:
19Apr16 / 26Sep16	

Purchasers: Jagdishkumar Amrutpuri Bava & Alkaben Jagdist Property: 52 of Plan -

Telephone Res. / Bus: (905) 785-3204

Project: Fieldwalk Investments Inc.

Decor Advisor: Laura Di Pede

Model and Elevation: 38-1 Elev.A BIZET

 Layout Changes: ☐ Yes ☒ No

 Sketch Attached: ☒ Yes ☐ No

Exterior Colour Scheme:

1. Cabinetry

	Style and Colour	Counter	Hardware
Kitchen / Breakfast	Venice pvc 'mystic'	Granite: Bianco Sardo *Edge: FE-40	*ch-51
Laundry Room	n/a	n/a	n/a
Powder Room	n/a	n/a	n/a
Master Ensuite Bathroom	Venice pvc 'vanilla stix'	Milano Quartz #4726k-26	csi-23
Second Ensuite Bathroom (If Applicable)			
Main Bathroom	Venice pvc 'mystic'	Argento Romano #6697-46	csi-18
Dishwasher Cabinet	n/a		

Comment

2. Floor Tile

	Selection	Grout	Threshold
Entrance Vestibule	*13x13" New Byzantine 'Azzuro' (blue)	n/a	n/a
Main Hall	n/a	n/a	n/a
Kitchen / Breakfast	*12x24" New Byzantine 'Azzuro' (blue)	n/a	n/a
Laundry Room	13x13" New Reeds 'Taupe'	n/a	n/a
Powder Room	*13x13" New Byzantine 'Azzuro' (blue)	n/a	n/a
Mud Room	*12x24" New Byzantine 'Azzuro' (blue)	n/a	n/a
Master Ensuite Bathroom	*13x13" Venus 'Beige'	n/a	n/a
Second Ensuite Bathroom (If Applicable)	n/a	n/a	n/a
Lower Landing (If Applicable)	n/a	n/a	n/a
Main Bathroom	13x13" New Reeds 'Taupe'	n/a	n/a

Comment

3. Wall Tile

	Selection	Listello/Inserts	Describe
		<input type="radio"/> Yes <input checked="" type="radio"/> No	
Master Ensuite Bathroom			
Tub Deck	8x10" Venus 'Beige'	<input type="radio"/> Yes <input checked="" type="radio"/> No	
Shower Stall	8x10" Venus 'Beige'	<input type="radio"/> Yes <input checked="" type="radio"/> No	
Bathroom Walls	n/a	<input type="radio"/> Yes <input checked="" type="radio"/> No	
Second Ensuite Bathroom (If Applicable)	n/a	<input type="radio"/> Yes <input checked="" type="radio"/> No	
Main Bath	8x10" Weave 'Tender Grey'	<input type="radio"/> Yes <input checked="" type="radio"/> No	
Kitchen Backsplash	<input type="radio"/> Yes <input checked="" type="radio"/> No	Backsplash Behind Fridge	n/a

Comment

Purchasers: Jagdishkumar Amrutpuri Bava & Alkaben Jagdist Property: 52 of Plan -

Telephone Res. / Bus: (905) 785-3204

Project: Fieldwalk Investments Inc.

Decor Advisor: Laura Di Pede

Model and Elevation: 38-1 Elev.A BIZET

4. Plumbing Fixtures

<input type="text"/>	Second Ensuite	<input type="text"/>	Powder Room	<input type="text"/>
Master Ensuite Bathroom	<input type="text"/>	Other Room - Specify	<input type="text"/>	Other Washroom
	<input type="text"/>			

Comment

 Master Ensuite - upgrade tub filler to 4-pce
 All other plumbing is standard

5. Hardwood Flooring

	Type and Stain		Type and Stain
Main Hall	*3/4x4-1/4" Preverco 'Komodo'	Upper Landing	*3/4x4-1/4" Preverco 'Komodo'
Kitchen / Breakfast	n/a	Upper Hall	*3/4x4-1/4" Preverco 'Komodo'
Living Room	n/a	Master Bedroom	n/a
Dining Room	*3/4x4-1/4" Preverco 'Komodo'	Bedroom #2	n/a
Family Room	*3/4x4-1/4" Preverco 'Komodo'	Bedroom #3	n/a
Den/Library	n/a	Bedroom #4	n/a
Entrance Vestibule	n/a	Bedroom #5	n/a
Lower Landing (If Applicable)	n/a	Other Room - Specify	<input type="text"/>

Comment
6. Carpeting

	Upgrade	Description
Main Hall	<input type="checkbox"/>	n/a
Living Room	<input type="checkbox"/>	n/a
Dining Room	<input type="checkbox"/>	n/a
Family Room	<input type="checkbox"/>	n/a
Den/Library	<input type="checkbox"/>	n/a
Upper Hall	<input type="checkbox"/>	n/a
Master Bedroom	<input type="checkbox"/>	T-15
Bedroom #2	<input type="checkbox"/>	T-15
Bedroom #3	<input type="checkbox"/>	T-15
Bedroom #4	<input type="checkbox"/>	T-15
Bedroom #5	<input type="checkbox"/>	n/a
<input type="text"/>	<input type="checkbox"/>	<input type="text"/>
Upper Landing (If Applicable)	<input type="checkbox"/>	n/a
Lower Landing (If Applicable)	<input type="checkbox"/>	n/a

Upgrade Underpad	Type n/a	Area n/a
Carpet on Stairs	Capped n/a	Runner - *Upgrade n/a

Comment

standard underpad thru out carpeted areas

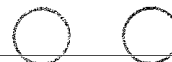

Purchasers: Jagdishkumar Amrutpuri Bava & Alkaben Jagdish Property: 52 of Plan -

Telephone Res. / Bus: (905) 785-3204

Project: Fieldwalk Investments Inc.

Decor Advisor: Laura Di Pede

Model and Elevation: 38-1 Elev.A BIZET

7. Fireplace

	Living Room			Family Room			Other Room - Specify		
	Purchased	As Per Plan	N/A	Purchased	As Per Plan	N/A	Purchased	As Per Plan	N/A
Fireplace Type	<input type="radio"/>	<input type="radio"/>	<input checked="" type="radio"/>	<input type="radio"/>	<input checked="" type="radio"/>	<input type="radio"/>	<input type="radio"/>	<input type="radio"/>	<input checked="" type="radio"/>
Mantle Type				standard gas					
Colour / Stain				NF-20					
Surround				white - paint grade					
Hearth				nero marquina					
Comment				none					
<div></div>									

8. Trim Carpentry

Interior Doors	standard	Front Door Glass Inserts	none	Door Handles	standard
Interior Trim	*upgrade 1				
Comment	Upgrade 1 trim thru out Upgrade standard door style to 8" thru out				

9. Plaster Mouldings and Medallions

Entrance Vestibule	n/a	Kitchen/Breakfast	n/a
Main Hall	n/a	Den/Library	n/a
Living Room	n/a	Lower Landing	n/a
Dining Room	n/a	Other Room - Specify	
Family Room	n/a		
Comment	<div></div>		

10. Railings and Spindles

Railing Package	*Euroline 3 railing + Victorian Hand rail		
Railing Colour	*Komodo	Spindle Colour	black
Stringer / Riser	*Komodo	Treads	*Komodo
Comment	Oak Stairs <input checked="" type="radio"/> Yes <input type="radio"/> No		
*match stair stain as close as possible to hardwood floor *Komodo*			

11. Wall Paint

Main & Upper Hall	warm grey	Master Bedroom	warm grey
Living Room	n/a	Bedroom #2	warm grey
Dining Room	warm grey	Bedroom #3	warm grey
Kitchen / Breakfast	warm grey	Bedroom #4	warm grey
Family Room	warm grey	Bedroom #5	n/a
Powder Room	warm grey	Master Ensuite	warm grey
Laundry Room	warm grey	Main Bath	warm grey
Den/Library	n/a	Second Ensuite	n/a
Trim Paint	white		
Comment	Smooth Ceilings First Floor		

Purchasers: Jagdishkumar Amrutpuri Bava & Alkabab Jagdish Property: 52 of Plan -

Telephone Res. / Bus: (905) 785-3204

Project: Fieldwalk Investments Inc.

Decor Advisor: Laura Di Pede

Model and Elevation: 38-1 Elev.A BIZET

12. Electrical

Plugs and Switches ☐ White ☐ Ivory
Hood Fan ☐ White ☐ Ivory
Appliances **Built in Cooktop** ☐ Yes ☒ No **Built in Oven** ☐ Yes ☒ No **Gas Stove** ☒ Yes ☐ No **Microwave** ☐ Yes ☒ No
Above Kitchen Cabinet Light ☐ Yes ☒ No
Below Kitchen Cabinet Light ☐ Yes ☒ No

Comment

13. Heating and Air Conditioning

Air Conditioning **Gas Provisions Stove**
Gas Provisions Dryer **Gas Provisions Barbecue**

Comment

Gas Stove

14. Additional Comments

15. Disclaimers and Notes

- Colours of all materials are as close as possible to builder's selection, but not necessarily identical due to variances in manufacturing.
- Any extras listed above are null and void unless accompanied by a separate invoice/amendment. Said invoice must be paid in full.
- The Purchaser acknowledges that after Interior Colour Selection form is signed and dated, no further changes will be permitted other than re-selection due to unavailability. _____ Purchaser's Initials
- The Purchaser acknowledges reading and accepting the "Gold Park Homes Decor Centre Disclaimers" form. This document contains other miscellaneous disclaimers.

This Interior Colour Selection is final and approved by:

Signature: Date: Signature: Date:

encore
BRAMPTON

Lot 52
SEPT 21 2016

57 AB

The Bizet 38' SERIES

Elevation A • 2,234 sq.ft. | Elevation B • 2,222 sq.ft.

- Smooth ceilings, 2nd Floor
- 9' ceilings

Telephone — (T)
cable — (C)

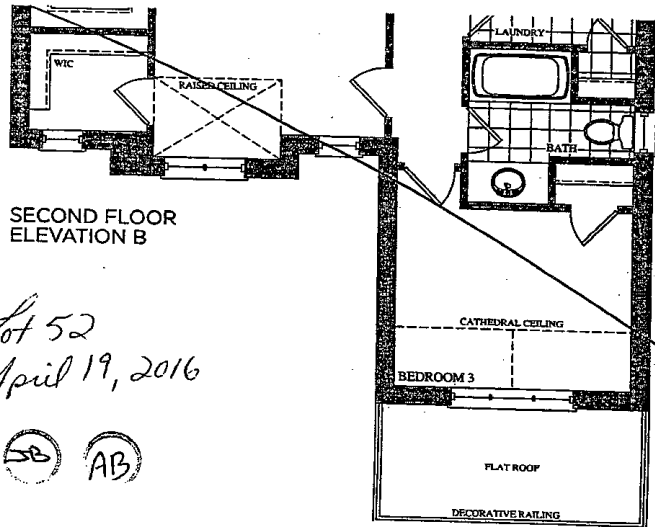
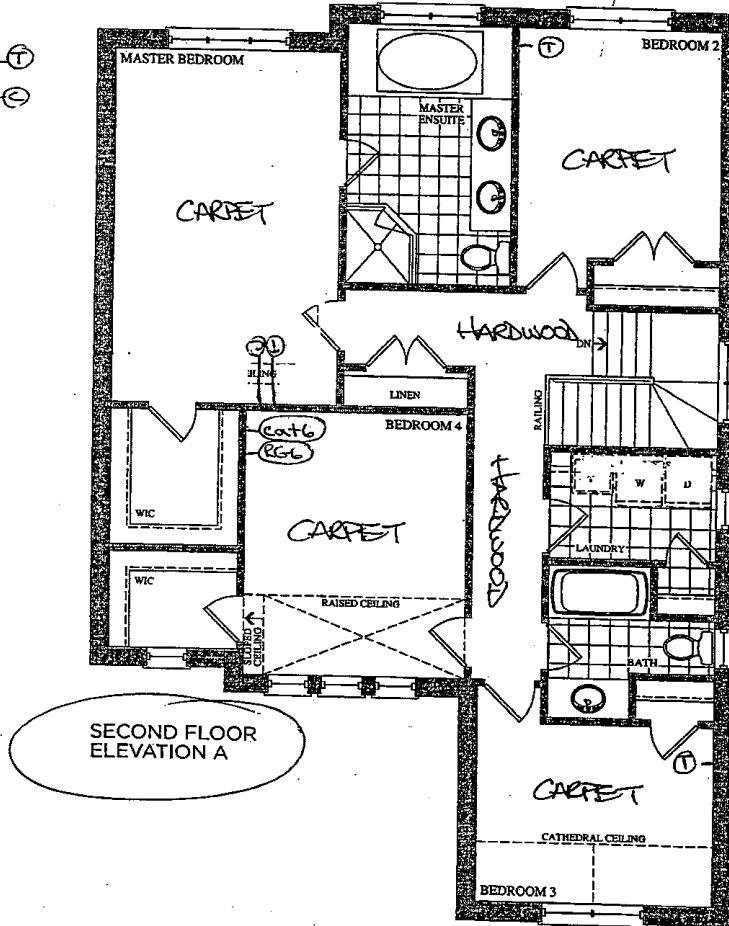

Lot 52
April 19, 2016

SB AB

Prices, figures, illustrations, sizes, features and finishes are subject to change without notice. E.&O.E. Areas and dimensions are approximate and actual usable floor space may vary from the stated area. Layout may be reverse of the unit purchased. E. & O.E.

GOLDPARK
HOMES

Lot 52
SEPT 21 2016
SB AB

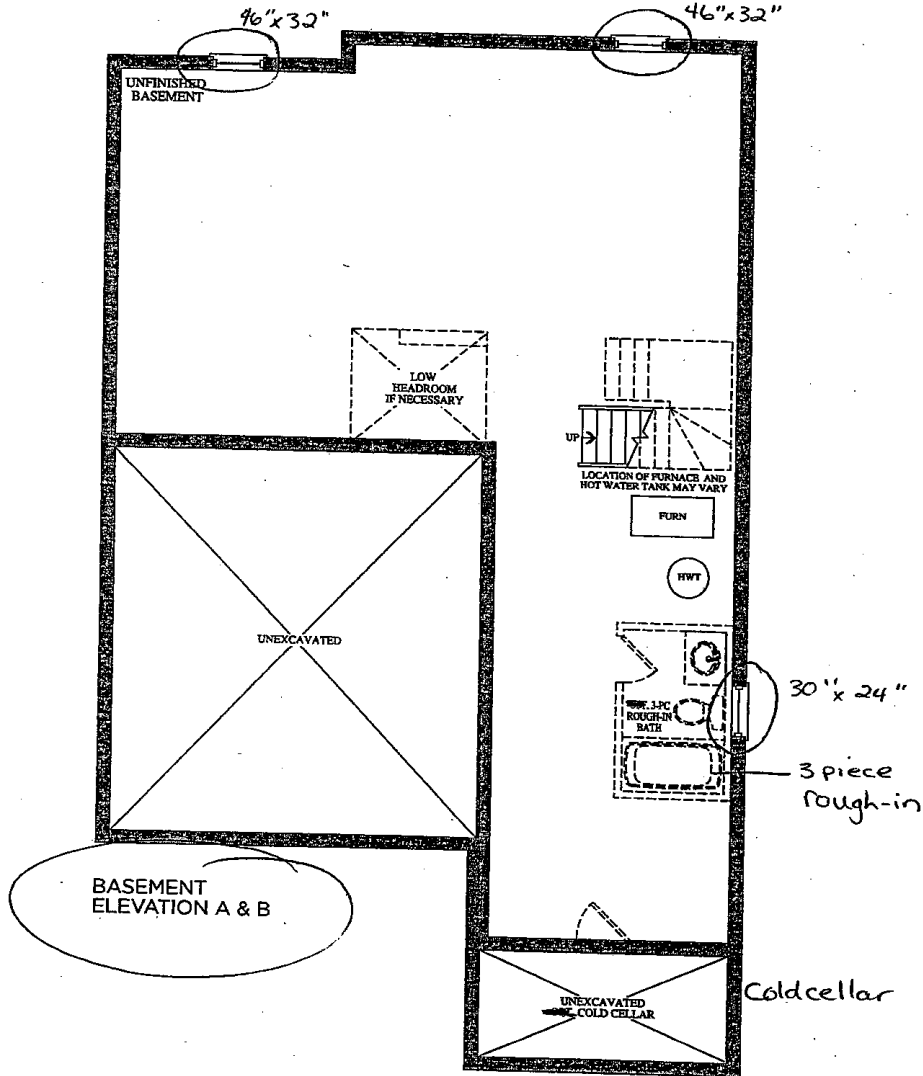

Lot 52
April 19, 2016
SB AB

encore
BRAMPTON

Telephone — (T)
Cable — (C)

The Bizet

38' SERIES

Elevation A • 2,234 sq.ft. | Elevation B • 2,222 sq.ft.

Lot 52
SEPT 21 2016
(10) (11) (12)

Coffered Ceiling

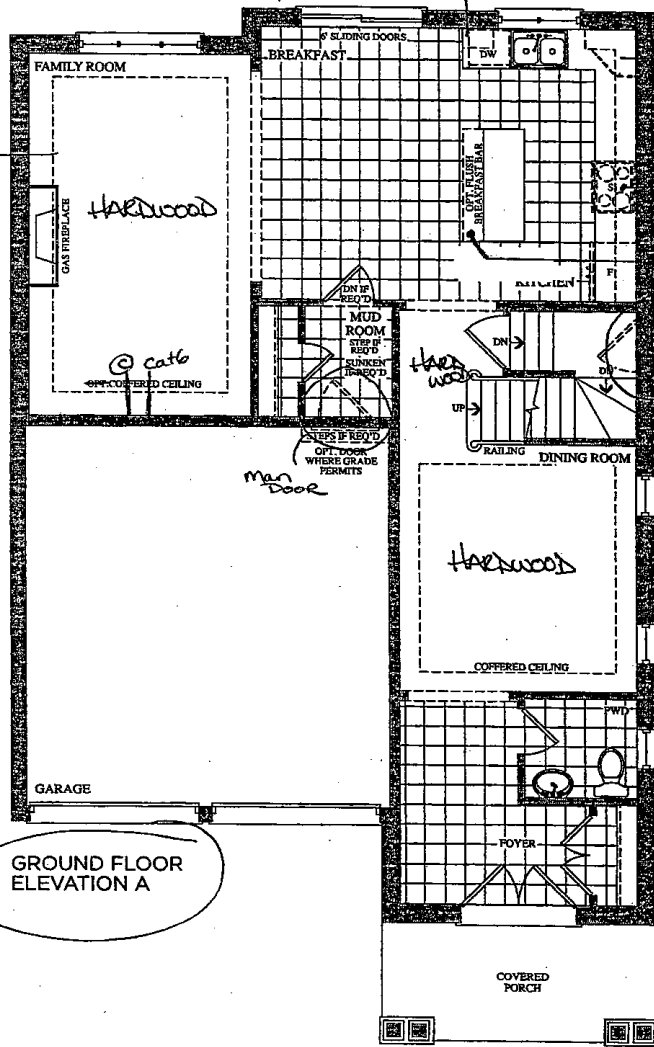

GROUND FLOOR ELEVATION A

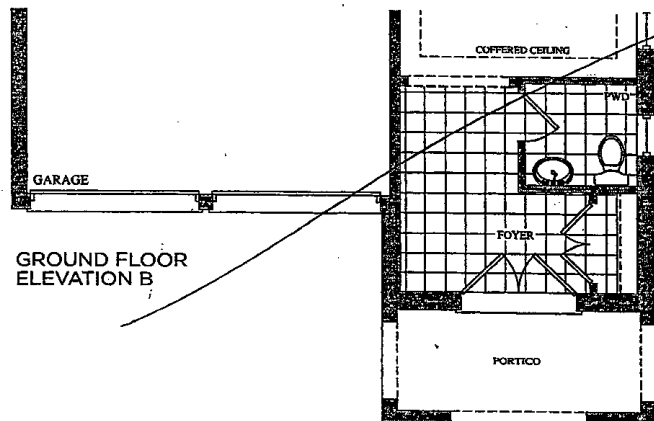

GROUND FLOOR ELEVATION B

UPPER DIAG. + BCFD
8" DUCT GAS LINE + Ø DED. ELEV
BREAKFAST BAR.
SIDE DOOR
UP DOOR WHERE GRADE PERMITS

Lot 52
April 19, 2016
(10) (11) (12)



Prices, figures, illustrations, sizes, features and finishes are subject to change without notice. E.&O.E. Areas and dimensions are approximate and actual usable floor space may vary from the stated area. Layout may be reverse of the unit purchased. E. & O.E.

GOLDPARK
HOMES

CORTINA

MODIFIED: 19/05/16 fd

STANDARD HARDWARE

BE-52  

SEPT 21 2016

STANDARD HARDWARE



CSI-6

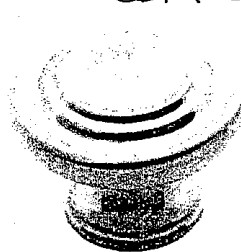

CSI-10



CSI-14



CSI-16

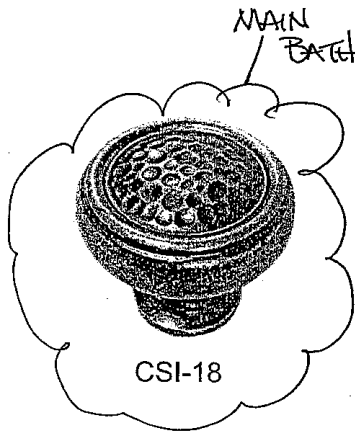

CSI-18

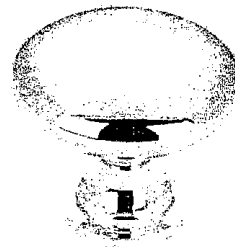

CSI-19



CSI-20

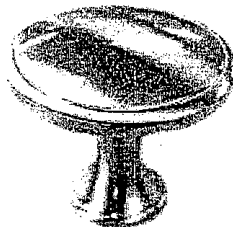

CSI-21



CSI-22

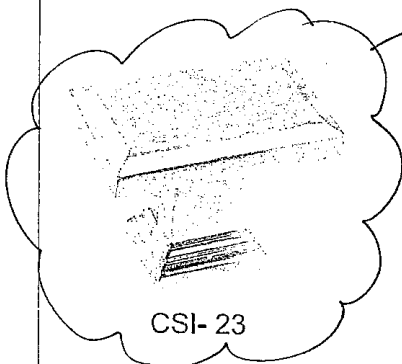

CSI-23

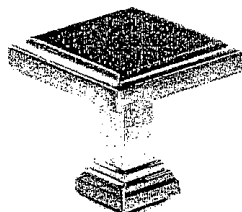

CSI-24

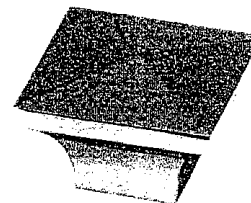

CSI-25

*NOTES:

- IMAGES ARE FOR QUICK REFERENCE PURPOSES ONLY
- ACTUAL SIZES AND FINISHES AS PER HARDWARE
- SAMPLE BOARD PROVIDED TO DECOR CENTRE

KITCHEN HARDWARE

UPG* CH-SI

Roman Tub

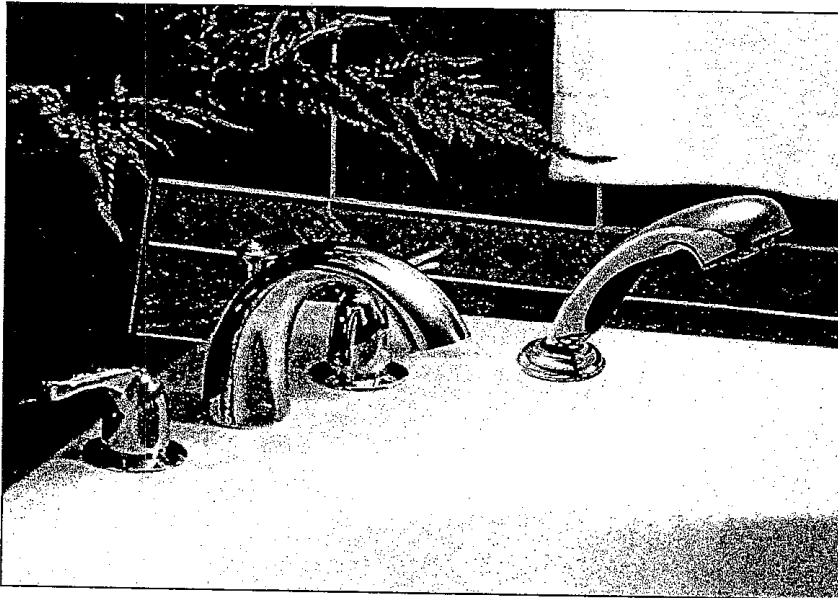

Innovations Roman Tub - 4 piece
T4716-LHP / H20 / R4716
\$ 820.07



LOT 52

MASTER ENSUITE

TUB FAUCET.

SEPT. 21 2016

Shown in Chrome

