

**Brampton Encore - 36 - 1 - 38-8 Elev.B CORELLI OPT - GFA1**  
**CENTRAL VAC AND WIRING**

Inv.542	1 - TELEPHONE AND CABLE ROUGH-IN LOCATIONS
Line6571	Note:
7Jun16 / 25Nov16	
Inv.542	1 - FAMILY ROOM: INSTALL CONDUIT PIPE- FOR TELEVISION- MUST SPECIFY LOCATION AND TERMINATION POINT, ABOVE FIREPLACE. SEE SKETCH
Line6572	Note:
7Jun16 / 25Nov16	

**ELECTRICAL**

Inv.542	1 - FAMILY ROOM: INSTALL 110V WALL RECEPTACLE ON DEDICATED CIRCUIT - ABOVE FIREPLACE SEE SKETCH
Line6573	Note:
7Jun16 / 25Nov16	
Inv.542	1 - LIVING ROOM: INSTALL ROUGH - IN CEILING OUTLET ON SAME SWITCH AS DINING ROOM LIGHT- DOES NOT INCLUDE FIXTURE - SEE SKETCH
Line6574	Note:
7Jun16 / 25Nov16	

**EXTERIOR COLOURS**

Inv.542	1 - EXTERIOR COLOUR PACKAGE 9
Line14566	Note:
7Jun16 / 25Nov16	

**FRAMING**

Inv.542	1 - GARAGE; INSTALL MANDOOR - GARAGE TO HOUSE- AS PER PLAN AND GRADE PERMITTING
Line6575	Note: GIVEN IN AGREEMENT OF PURCHASE AND SALE
7Jun16 / 25Nov16	
Inv.542	1 - MAIN FLOOR: INSTALL THREE (X3) STANDARD DOORS EXTENDED HEIGHT 96" (PRICE PER DOOR) MAIN FLOOR 3 STOREY MODELS - TO GO IN CLOSET, POWDER ROOM AND LAUNDRY. SEE SKETCH
Line14565	Note:
7Jun16 / 25Nov16	
Inv.542	1 - OPTIONAL GROUND FLOOR
Line14567	Note:
7Jun16 / 25Nov16	

**INTERIOR TRIM AND DOORS**

Inv.542	3 - MAIN FLOOR: INSTALL THREE (X3) STANDARD DOORS EXTENDED HEIGHT 96" (PRICE PER DOOR) MAIN FLOOR 3 STOREY MODELS - TO GO IN CLOSET, POWDER ROOM AND LAUNDRY. SEE SKETCH
Line6578	Note:
7Jun16 / 25Nov16	

**MISC.**

Inv.542	1 - EXTERIOR: DO NOT INSTALL SIDE DOOR- HOME TO EXTERIOR- AS PER PLAN AND GRADE PERMITTING
Line6576	Note: GRADE DOES NOT PERMIT SEE PE:1016 FOR CREDIT
7Jun16 / 25Nov16	

Brampton Encore - 36 - 1 - 38-8 Elev.B CORELLI OPT - GFA1

Inv.542	1 - BONUS PACKAGE: \$7203.75 (INCLUDING TAXES) WORTH OF UPGRADES FROM GOLD PARK HOMES DÉCOR CENTRE IS BEING APPLIED TOWARD THE STRUCTURAL APPOINTMENT. PURCHASER HAS A REMAINING AMOUNT OF \$7796.25 (INCLUDING TAXES) TO BE USED TOWARD THE COLOUR APPOINTMENT
Line6591	Note:
7Jun16 / 25Nov16	
Inv.542	1 - Purchaser has attended a Structural appointment at the Decor Centre & has DECLINED any additional upgrades and accepts and acknowledges that there will be no further structural changes/additions/deletions to be made upon signing on June 7, 2016
Line6592	Note:
7Jun16 / 25Nov16	
Inv.542	1 - Purchasers are aware & accepts that ANY changes made to upgrades after signing this Purchasers Extra Form are subject to a minimum administration fee of \$500. PLUS a 10% holdback fee
Line6593	Note:
7Jun16 / 25Nov16	

PLUMBING

Inv.542	1 - KITCHEN: INSTALL ROUGH-IN - WATERLINE FOR FRIDGE
Line6579	Note:
7Jun16 / 25Nov16	
Inv.542	1 - BASEMENT: INSTALL ROUGH-IN - 3PC BASEMENT ROUGH-IN, AS PER PLAN
Line6580	Note:
7Jun16 / 25Nov16	

WINDOWS - BASEMENT

Inv.542	3 - BASEMENT: INSTALL THREE (X3) BASEMENT WINDOWS - UPGRADE EXISTING BASEMENT WINDOW TO 30 INCH X 24 INCH - MAY REQUIRE INSTALLATION OF WINDOW WELL. SEE SKETCH
Line6577	Note:
7Jun16 / 25Nov16	

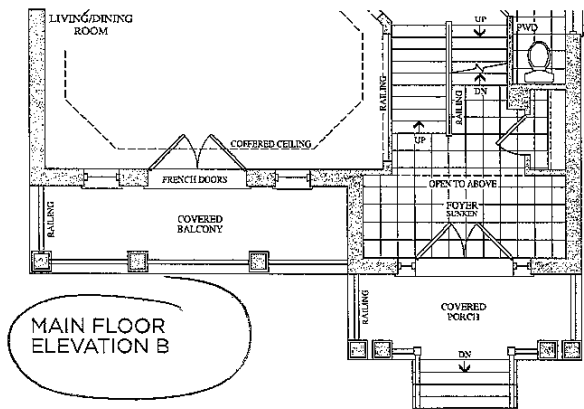
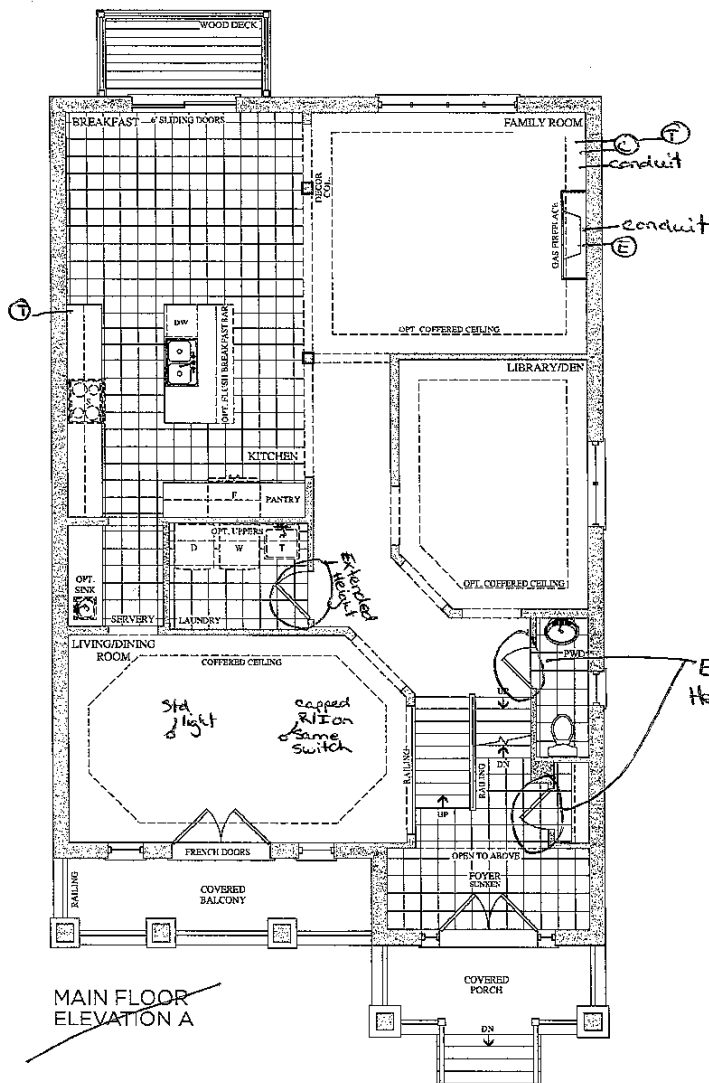

Prices, figures, illustrations, sizes, features and finishes are subject to change without notice. E.&O.E. Areas and dimensions are approximate and actual usable floor space may vary from the stated area. Layout may be reverse of the unit purchased. E. & O.E.

Elevation A • 3,878 sq.ft. | Elevation B • 3,878 sq.ft.

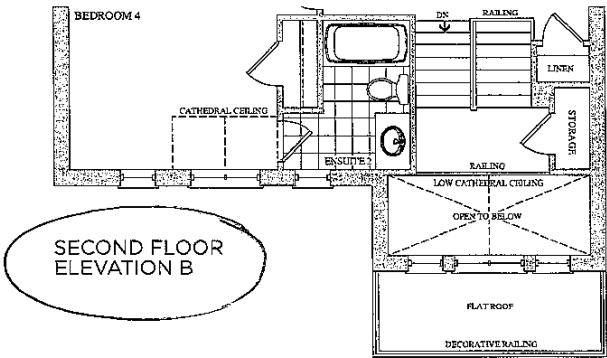
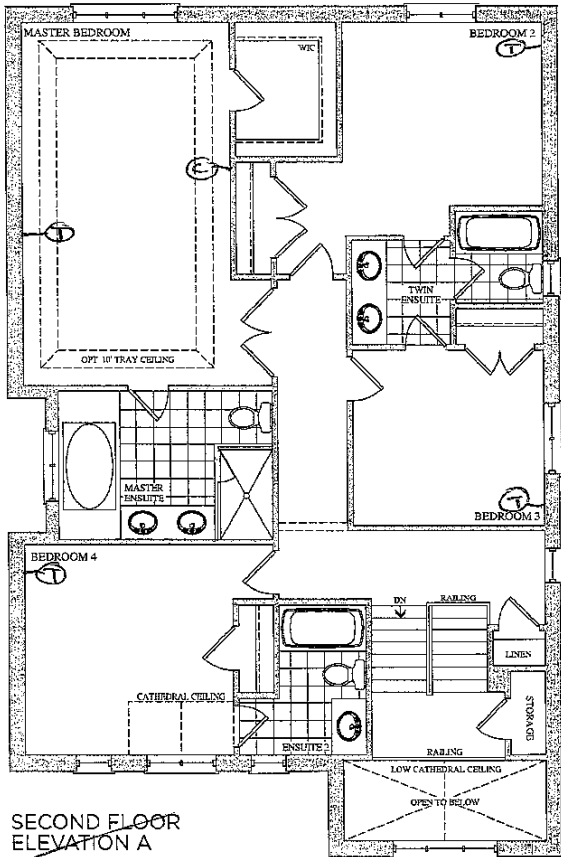

Lot 36  
June 7, 16  
Ⓟ

Prices, figures, illustrations, sizes, features and finishes are subject to change without notice. E&O.E. Areas and dimensions are approximate and actual usable floor space may vary from the stated area. Layout may be reverse of the unit purchased. E. & O.E.

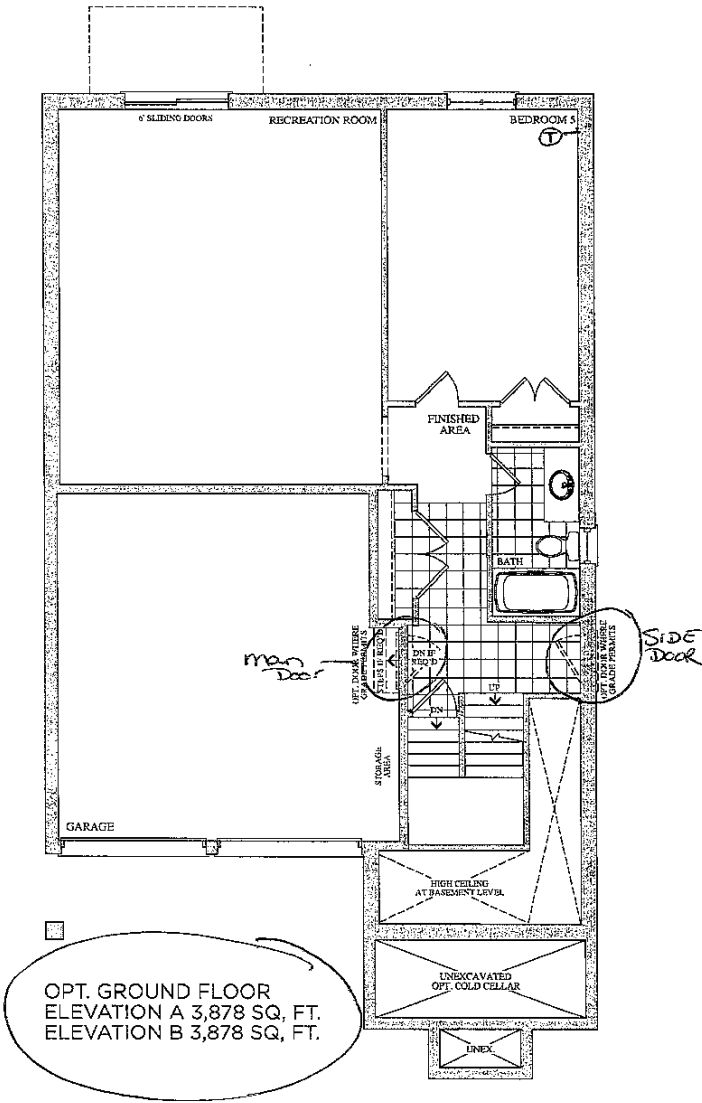

Lot 36  
June 7, 16  
Ⓟ

Elevation A • 3,878 sq.ft. | Elevation B • 3,878 sq.ft.

Basement Windows  
3x 30"x24"

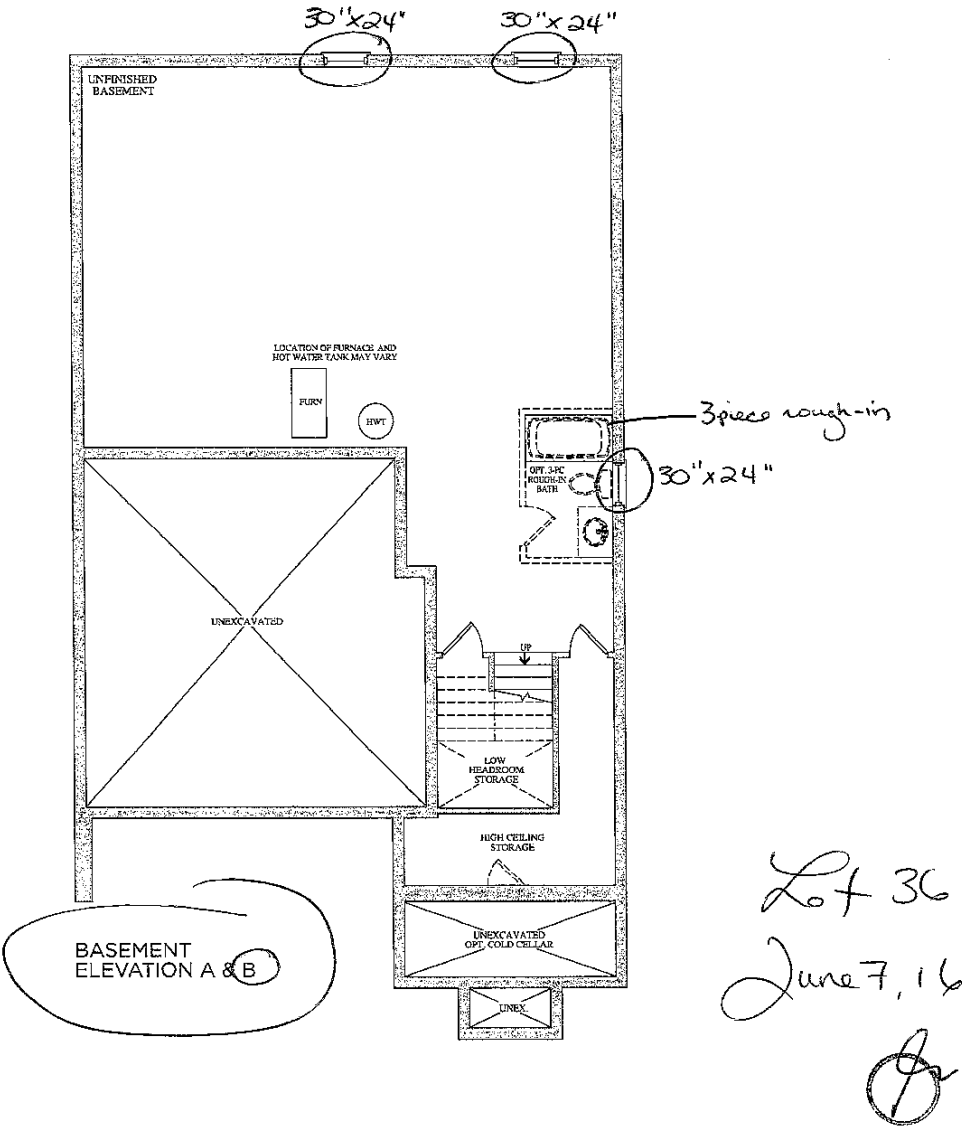

Lot 36  
June 7, 16  
A