

**Kleinburg Glen - 4L - 1 - 25-1 Elev.A RIVERSTONE OPT- GFA1**

**CENTRAL VAC AND WIRING**

Inv.693	1 - FAMILY ROOM: CONDUIT PIPE - FOR FUTURE TELEVISION - OVER FIREPLACE. APPROX 66" AFF. TERMINATING LEFT SIDE OF FIREPLACE, STANDARD HEIGHT.
Line9193	Note:
26Jul16 / 29Jul16	
Inv.693	1 - FAMILY ROOM: RELOCATE STANDARD TELEPHONE JACK FROM KITCHEN TO FAMILY ROOM. PLEASE SEE FLOORPLAN FOR LOCATION
Line9200	Note:
26Jul16 / 29Jul16	

**CERAMIC**

Inv.910	1 - MAIN FLOOR - POWDER ROOM / FOYER / LAUNDRY / KITCHEN / MAIN HALLWAY: UPG 4, 17.7x17.7 Must Taupe
Line12773	Note: Please see floorplan for locations
18Oct16 / 22Nov16	
Inv.910	1 - MASTER ENSUITE FLOOR: UPG 2 *12x24 New Byzantine Pentellic Grey
Line12800	Note:
18Oct16 / 22Nov16	
Inv.910	1 - MAIN BATH: UPG 2 *12x24 New Byzantine Pentellic Grey
Line12801	Note:
18Oct16 / 22Nov16	
Inv.910	1 - MASTER ENSUITE WALL TILE DETAIL: UPG 2 Cristallo Glass Mosaic Interlock Bright Design Blend Black 0.6x1.9. Add ONE 6" vertical strip inside Shower (Toilet Wall).
Line12805	Note: Please see Floorplan sketch attached.
18Oct16 / 22Nov16	
Inv.910	1 - MAIN BATH WALL TILE DETAIL: UPG 2 Cristallo Glass Mosaic Interlock Bright Design Blend Black 0.6x1.9. Add ONE 6" vertical strip from top of bathtub to ceiling. On long wall, 1/3 in from plumbing wall.
Line12808	Note: Please see floorplan sketch attached
18Oct16 / 22Nov16	
Inv.910	1 - THROUGHOUT: *****UPG***** DELETE ALL VANITY MIRRORS AND ACCESSORIES THROUGHOUT ALL BATHROOMS.
Line12819	Note:
18Oct16 / 22Nov16	
Inv.910	1 - THROUGHOUT: *****UPG***** DELETE ALL VANITY MIRRORS AND ACCESSORIES THROUGHOUT ALL BATHROOMS.
Line14469	Note:
18Oct16 / 22Nov16	

**ELECTRICAL**

Inv.693	1 - KITCHEN CABINET STRIP VALANCE LIGHTS (UNDER CABINETS) - ROUGH - IN - DOES NOT INCLUDE (AND REQUIRES) KITCHEN UPGRADE PRICING
Line9187	Note:
26Jul16 / 29Jul16	
Inv.693	1 - KITCHEN: ADDITIONAL STANDARD FIXTURE ON SAME SWITCH OVER ISLAND. CONNECTED TO 1ST ISLAND LIGHT. PLEASE SEE FLOORPLAN FOR LOCATION.
Line9189	Note:
26Jul16 / 29Jul16	
Inv.693	1 - KITCHEN: 110V WALL RECEPTACLE ON DEDICATED CIRCUIT - GAS FIRED APPLIANCE - FOR AUX. EQUIPMENT - NOT A STOVE PLUG
Line9191	Note:
26Jul16 / 29Jul16	

Kleinburg Glen - 4L - 1 - 25-1 Elev.A RIVERSTONE OPT- GFA1

Inv.693	1 - KITCHEN: ADDITIONAL STANDARD FIXTURE WITH SWITCH - OVER ISLAND. CONNECTED TO SECOND ISLAND LIGHT. PLEASE SEE FLOORPLAN FOR LOCATION
Line9188	Note:
26Jul16 / 29Jul16	
Inv.693	1 - FAMILY ROOM: 110V WALL RECEPTACLE ON NORMAL CIRCUIT - OVER FIREPLACE. APPROX 66" AFF
Line9194	Note:
26Jul16 / 29Jul16	
Inv.693	1 - KITCHEN: 110V WALL RECEPTACLE ON DEDICATED CIRCUIT - FOR MICROWAVE - MICROWAVE NOT INCLUDED. RIGHT SIDE OF ISLAND. PLEASE SEE FLOORPLAN FOR LOCATION
Line9199	Note:
26Jul16 / 29Jul16	

EXTERIOR COLOURS

Inv.693	1 - EXTERIOR COLOUR PACKAGE 11
Line9611	Note:
26Jul16 / 29Jul16	

FIREPLACE AND MANTLE

Inv.910	1 - FIREPLACE: Add Hearth To Standard Cast Stone Fireplace Mantle
Line12877	Note:
18Oct16 / 22Nov16	

FRAMING

Inv.693	1 - MASTER ENSUITE: CONVERT FRAMED SHOWER TO 10MM FRAMLESS SHOWER ENCLOSURE WITH DOOR AND 10MM SIDE PANEL
Line9610	Note:
26Jul16 / 29Jul16	
Inv.795	1 - MAIN FLOOR:EXTENDED HEIGHT ARCHWAY
Line10621	Note:
29Aug16 / 29Aug16	
Inv.795	1 - MAIN FLOOR: EXTENDED HEIGHT DOORWAY 96"
Line10622	Note:
29Aug16 / 29Aug16	
Inv.910	1 - OPTIONAL GROUND FLOOR
Line14470	Note:
18Oct16 / 22Nov16	

GLASS AND MIRROR

Inv.693	1 - MASTER ENSUITE: CONVERT FRAMED SHOWER TO 10MM FRAMLESS SHOWER ENCLOSURE WITH DOOR AND 10MM SIDE PANEL
Line9197	Note:
26Jul16 / 29Jul16	
Inv.910	1 - THROUGHOUT: *****UPG***** DELETE ALL VANITY MIRRORS AND ACCESSORIES THROUGHOUT ALL BATHROOMS.
Line14440	Note:
18Oct16 / 22Nov16	

GRANITE MARBLE QUARTZ

**Kleinburg Glen - 4L - 1 - 25-1 Elev.A RIVERSTONE OPT- GFA1**

Inv.910	1 - MASTER ENSUITE COUNTERTOP: UPG 2 *Polished Granite Black Galaxy
Line12809	Note: Standard Edge FE20
18Oct16 / 22Nov16	
Inv.910	1 - MAIN BATH COUNTERTOP: UPG 2 Polished Granite Black Galaxy
Line12810	Note: Standard Edge FE20
18Oct16 / 22Nov16	
Inv.910	1 - KITCHEN COUNTERTOP: UPG 2 Polished Granite Black Galaxy
Line12814	Note: Standard Edge FE20
18Oct16 / 22Nov16	

**HARDWOOD**

Inv.910	1 - FAMILY ROOM: UPG 1 Hardwood Preverco Red Oak Cappuccino Pro
Line12778	Note:
18Oct16 / 22Nov16	

**HVAC**

Inv.693	1 - KITCHEN: GAS LINE ROUGH - GROUND FLOOR FOR FUTURE GAS RANGE.
Line9190	Note:
26Jul16 / 29Jul16	

**INTERIOR TRIM AND DOORS**

Inv.693	2 - MAIN FLOOR: EXTENDED HEIGHT ARCHWAY (PRICE PER DOORWAY) -
Line9195	Note:
26Jul16 / 29Jul16	
Inv.693	6 - MAIN FLOOR: STANDARD DOOR EXTENDED HEIGHT 96 INCH (PRICE PER DOOR) - GROUND FLOOR 2 STOREY MODELS
Line9196	Note:
26Jul16 / 29Jul16	

**KITCHEN AND BATH CABINETRY**

Inv.910	1 - KITCHEN: UPG 3 * Aston PVC-Lacq Cream Matte
Line12769	Note:
18Oct16 / 22Nov16	
Inv.910	1 - KITCHEN: UPG To a Upper Angled Corner Cabinet with Clear Glass and Matching interior
Line12775	Note:
18Oct16 / 22Nov16	
Inv.910	1 - KITCHEN: UPG to add Furring Panel & Crown Moulding
Line12777	Note:
18Oct16 / 22Nov16	
Inv.910	1 - LAUNDRY: Add Upper Cabinets to Laundry STD P400 PVC Silver
Line12785	Note: Knob: CS1-25
18Oct16 / 22Nov16	
Inv.910	1 - MASTER ENSUITE: UPG 2 Cabinetry Varese Maple Greystone
Line12792	Note:
18Oct16 / 22Nov16	

Kleinburg Glen - 4L - 1 - 25-1 Elev.A RIVERSTONE OPT- GFA1

Inv.910	1 - MAIN BATH: UPG 2 Cabinetry Varese Maple Greystone
Line12793	Note:
18Oct16 / 22Nov16	
Inv.910	1 - KITCHEN: UPG Light Valance
Line12816	Note:
18Oct16 / 22Nov16	
Inv.910	1 - KITCHEN: UPG add Microwave Cabinet with matching interior to island. Right side.
Line12821	Note: Microwave to have trim kit. Please see spec sheets attached
18Oct16 / 22Nov16	

MISC.

Inv.693	1 - Purchaser has attended a Structural appointment at the Decor Centre & has DECLINED any additional upgrades and accepts and acknowledges that there will be no further structural changes/additions/deletions to be made upon signing on July 26, 2016.
Line9210	Note:
26Jul16 / 29Jul16	
Inv.693	1 - Purchasers are aware & accepts that ANY changes made to upgrades after signing this Purchasers Extra Form are subject to a minimum administration fee of \$500. PLUS a 10% holdback fee.
Line9211	Note:
26Jul16 / 29Jul16	
Inv.693	1 - BONUS PACKAGE: \$5,000.00 (INCLUDING TAXES) WORTH OF UPGRADES FROM GOLD PARK HOMES DÉCOR CENTRE IS BEING APPLIED TOWARD THE STRUCTURAL APPOINTMENT. PURCHASER HAS A REMAINING AMOUNT OF \$00 (INCLUDING TAXES) TO BE USED TOWARD THE COLOUR APPOINTMENT.
Line9212	Note:
26Jul16 / 29Jul16	
Inv.693	1 - BALANCE AFTER CREDIT: \$6,661.60 PAID BY VISA: \$6,661.60
Line9214	Note:
26Jul16 / 29Jul16	
Inv.910	1 - Purchasers are aware & accepts that ANY changes made to upgrades after signing this Purchasers Extra Form are subject to a minimum administration fee of \$500. PLUS a 10% holdback fee.
Line12879	Note:
18Oct16 / 22Nov16	
Inv.910	1 - Purchaser has attended a Structural appointment at the Decor Centre & has DECLINED any additional upgrades and accepts and acknowledges that there will be no further structural changes/additions/deletions to be made upon signing.
Line12878	Note:
18Oct16 / 22Nov16	
Inv.910	1 - STAIRCASE - The purchaser was advised and therefore accepts and acknowledges that the stain of the staircase and flooring chosen do not match. This difference might result in an undesirable colour variance.
Line12880	Note: The purchaser agrees that the vendor is to be exempt from any and all claims by the purchaser regarding this colour variance.
18Oct16 / 22Nov16	

PLUMBING

Inv.693	1 - KITICHEN: ROUGH - IN - WATERLINE FOR FRIDGE
Line9192	Note:
26Jul16 / 29Jul16	
Inv.693	1 - MASTER ENSUITE: UPGRADE TO FREE STANDING TUB - UPG1 ONLY
Line9198	Note:
26Jul16 / 29Jul16	

**Kleinburg Glen - 4L - 1 - 25-1 Elev.A RIVERSTONE OPT- GFA1**

Inv.693	1 - MASTER ENSUITE: CONVERT FRAMED SHOWER TO 10MM FRAMLESS SHOWER ENCLOSURE WITH DOOR AND 10MM SIDE PANEL
Line9609	Note:
26Jul16 / 29Jul16	

**PLUMBING FIXTURES**

Inv.910	1 - MASTER ENUITE: Vanity Sink 16" Square Camden x2
Line12834	Note: Price Includes Polished cutout
18Oct16 / 22Nov16	
Inv.910	1 - MAIN BATH: Vanity Sink UPG 21-1/2" Collette Rectangular Undermount Sink
Line12835	Note: Price Includes Polished cutout
18Oct16 / 22Nov16	
Inv.910	3 - MASTER ENSUITE & MAIN BATH: Vanity Faucet UPG to Addison Single Hole Chrome 592-DST
Line12836	Note:
18Oct16 / 22Nov16	

**STAIRS AND RAILINGS**

Inv.910	1 - STAIR STAIN: UPG Stain Colour to Generation Cobalt
Line12774	Note:
18Oct16 / 22Nov16	
Inv.910	1 - RAILING: UPG Euroline 1 Iron Pickets With V-Groove Handrail
Line12827	Note:
18Oct16 / 22Nov16	

**WINDOWS - BASEMENT**

Inv.693	1 - BASEMENT WINDOWS - UPGRADE EXISTING BASEMENT WINDOW TO 53 INCH X 16 INCH - MAY REQUIRE INSTALLATION OF WINDOW WELL. Please see floorplan for location
Line9186	Note:
26Jul16 / 29Jul16	
Inv.693	1 - BASEMENT: UPGRADED WINDOW TO BE COLOURMATCHED.
Line9218	Note:
26Jul16 / 29Jul16	

Scheduled Closing Date: December-12-16

Purchaser: Livia Fedele  
Telephone Res. / Bus: (416) 230-4866  
Decor Advisor: Laura Lofaro

Property: 4L  
Project: Burkshire Holdings Inc.  
Model and Elevation: 25-1 Elev.A RIVERSTONE OPT- GFA1

Layout Changes: ☐ Yes ☒ No Sketch Attached: ☒ Yes ☐ No Exterior Colour Scheme:

## 1. Cabinetry

	Style and Colour	Counter	Hardware
Kitchen / Breakfast	*AstonPVCLacqCrmMt	*Pol. Granite Black Galaxy	CS1-24
Laundry Room	*Upp. P400 PVC Silver		CS1-25
Powder Room	N/A		
Master Ensuite Bathroom	*VareseMapleGreystone	*Pol. Granite Black Galaxy	CS1-23
Second Ensuite Bathroom (If Applicable)	N/A		
Main Bath	*VareseMapleGreystone	*Pol. Granite Black Galaxy	CS1-23
Dishwasher Cabinet	N/A		

## Comment

Add to Kitchen: Light Valance, Furring Panel, Crown Moulding, Upper Clear Glass Corner with matching interior

## 2. Floor Tile

	Selection	Grout	Threshold
Entrance Vestibule	*17.7x17.7 Must Polished Taupe		
Main Hall	*17.7x17.7 Must Polished Taupe		
Kitchen / Breakfast	*17.7x17.7 Must Polished Taupe		
Laundry Room	*17.7x17.7 Must Polished Taupe		
Powder Room	*17.7x17.7 Must Polished Taupe		
Master Ensuite Bathroom	*12x24 New Byzantine Pentellic Grey		
Second Ensuite Bathroom (If Applicable)	N/A		
Lower Landing (If Applicable)			
Main Bath	*12x24 New Byzantine Pentellic Grey		

## Comment

\*Master Ensuite - Free Standing Tub

## 3. Wall Tile

	Selection	Listello/Inserts	Describe
		<input type="radio"/> Yes <input type="radio"/> No	
Master Ensuite Bathroom			
Tub Deck		<input type="radio"/> Yes <input checked="" type="radio"/> No	
Shower Stall	8x10 Weave Tender Grey	<input checked="" type="radio"/> Yes <input type="radio"/> No	
Bathroom Walls		<input type="radio"/> Yes <input checked="" type="radio"/> No	
Second Ensuite Bathroom (If Applicable)		<input type="radio"/> Yes <input checked="" type="radio"/> No	
Main Bath	8x10 Weave Tender Grey	<input checked="" type="radio"/> Yes <input type="radio"/> No	
Kitchen Backsplash	<input type="radio"/> Yes <input checked="" type="radio"/> No	Backsplash Behind Fridge	

## Comment

\* Vertical listello Strip MASTER AND MAIN BATH WALL TILE DETAIL: UPG 2 Cristallo Glass Mosaic Interlock Bright Design Blend Black 0.6x1.9. Add ONE 6" vertical strip. See Floorplan sketch for detail.

Purchaser: Livia Fedele  
Telephone Res. / Bus: (416) 230-4866  
Decor Advisor: Laura Lofaro

Property: 4L  
Project: Burkshire Holdings Inc.  
Model and Elevation: 25-1 Elev.A RIVERSTONE OPT- GFA1

#### 4. Plumbing Fixtures

Master Ensuite Bathroom  Second Ensuite  Powder Room   
Other Room - Specify  Other Washroom

##### Comment

UPG Master Ensuite Vanity Sinks - Contrac Camden 16" Square / Main Bath Vanity Sink Contrac Collette 21-1/2" / Master Ensuite and Main Bath Vanity Faucet - Delta Addison Single Hole Chrome 592-DST . Please see spec sheets attached

#### 5. Hardwood Flooring

	Type and Stain		Type and Stain
Main Hall	N/A	Upper Landing	N/A
Kitchen / Breakfast	N/A	Upper Hall	N/A
Living Room	N/A	Master Bedroom	N/A
Dining Room	N/A	Bedroom #2	N/A
Family Room	*Preverco RedOakCappuccino Pro	Bedroom #3	N/A
Den/Library	N/A	Bedroom #4	N/A
Entrance Vestibule	N/A	Bedroom #5	N/A
Lower Landing (If Applicable)	N/A	Other Room - Specify	N/A

##### Comment

Main Hall UPG TO TILE

#### 6. Carpeting

	Upgrade	Description
Main Hall	<input type="checkbox"/>	N/A
Living Room	<input type="checkbox"/>	N/A
Dining Room	<input type="checkbox"/>	N/A
Family Room	<input type="checkbox"/>	N/A
Den/Library	<input type="checkbox"/>	N/A
Upper Hall	<input type="checkbox"/>	T15
Master Bedroom	<input type="checkbox"/>	T15
Bedroom #2	<input type="checkbox"/>	T15
Bedroom #3	<input type="checkbox"/>	T15
Bedroom #4	<input type="checkbox"/>	N/A
Bedroom #5	<input type="checkbox"/>	N/A
<input type="text"/>	<input type="checkbox"/>	<input type="text"/>
Upper Landing (If Applicable)	<input type="checkbox"/>	N/A
Lower Landing (If Applicable)	<input type="checkbox"/>	N/A

Upgrade Underpad	Type N/A	Area <input type="text"/>
Carpet on Stairs	Capped N/A	Runner - *Upgrade N/A

##### Comment

Purchaser: Livia Fedele  
Telephone Res. / Bus: (416) 230-4866  
Decor Advisor: Laura Lofaro

Property: 4L  
Project: Burkshire Holdings Inc.  
Model and Elevation: 25-1 Elev.A RIVERSTONE OPT- GFA1

## 7. Fireplace

	Living Room			Family Room			Other Room - Specify		
	Purchased	As Per Plan	N/A	Purchased	As Per Plan	N/A	Purchased	As Per Plan	N/A
Fireplace Type	<input type="radio"/>	<input type="radio"/>	<input type="radio"/>	<input type="radio"/>	<input checked="" type="radio"/>	<input type="radio"/>	<input type="radio"/>	<input type="radio"/>	<input type="radio"/>
Mantle Type				Gas					
Colour / Stain				Std Cast Stone					
Surround									
Hearth				Upg Hearth					

Comment

## 8. Trim Carpentry

Interior Doors  Front Door Glass Inserts  Door Handles

Interior Trim

Comment

\*Extended Doors ordered at Structural

## 9. Plaster Mouldings and Medallions

Entrance Vestibule	<input type="text" value="N/A"/>	<input type="text"/>	Kitchen/Breakfast	<input type="text" value="N/A"/>	<input type="text"/>
Main Hall	<input type="text" value="N/A"/>	<input type="text"/>	Den/Library	<input type="text" value="N/A"/>	<input type="text"/>
Living Room	<input type="text" value="N/A"/>	<input type="text"/>	Lower Landing	<input type="text" value="N/A"/>	<input type="text"/>
Dining Room	<input type="text" value="N/A"/>	<input type="text"/>	Other Room - Specify	<input type="text" value="N/A"/>	<input type="text"/>
Family Room	<input type="text" value="N/A"/>	<input type="text"/>			

Comment

## 10. Railings and Spindles

Railing Package

Railing Colour

Stringer / Riser

Spindle Colour

Treads

Oak Stairs ☒ Yes ☐ No

Comment

## 11. Wall Paint

Main & Upper Hall	<input type="text"/>	Master Bedroom	<input type="text"/>
Living Room	<input type="text"/>	Bedroom #2	<input type="text"/>
Dining Room	<input type="text"/>	Bedroom #3	<input type="text"/>
Kitchen / Breakfast	<input type="text"/>	Bedroom #4	<input type="text"/>
Family Room	<input type="text"/>	Bedroom #5	<input type="text"/>
Powder Room	<input type="text"/>	Master Ensuite	<input type="text"/>
Laundry Room	<input type="text"/>		<input type="text"/>
Den/Library	<input type="text"/>	Second Ensuite	<input type="text"/>
Trim Paint	<input type="text"/>		<input type="text"/>

Comment

Warm Grey Throughout



Purchaser: Livia Fedele  
Telephone Res. / Bus: (416) 230-4866  
Decor Advisor: Laura Lofaro

Property: 4L  
Project: Burkshire Holdings Inc.  
Model and Elevation: 25-1 Elev.A RIVERSTONE OPT- GFA1

## 12. Electrical

Plugs and Switches ☒ White ☐ Ivory

Hood Fan ☐ White ☐ Ivory

Appliances **Built in Cooktop**  
☐ Yes ☒ No

**Built in Oven**  
☐ Yes ☒ No

**Above Kitchen Cabinet Light** ☐ Yes ☐ No

**Below Kitchen Cabinet Light** ☒ Yes ☐ No

**Gas Stove**  
☒ Yes ☐ No

**Microwave**  
☒ Yes ☐ No

Comment

Microwave in island

## 13. Heating and Air Conditioning

Air Conditioning

Gas Provisions Dryer

Gas Provisions Stove

Gas Provisions Barbecue

Comment

## 14. Additional Comments

## 15. Disclaimers and Notes

- Colours of all materials are as close as possible to builder's selection, but not necessarily identical due to variances in manufacturing.
- Any extras listed above are null and void unless accompanied by a separate invoice/amendment. Said invoice must be paid in full.
- The Purchaser acknowledges that after Interior Colour Selection form is signed and dated, no further changes will be permitted other than re-selection due to unavailability.                      Purchaser's Initials
- The Purchaser acknowledges reading and accepting the "Gold Park Homes Decor Centre Disclaimers" form. This document contains other miscellaneous disclaimers.

This Interior Colour Selection is final and approved by:

Signature:                     

Date: Oct 19/14

# Addison™ Collection

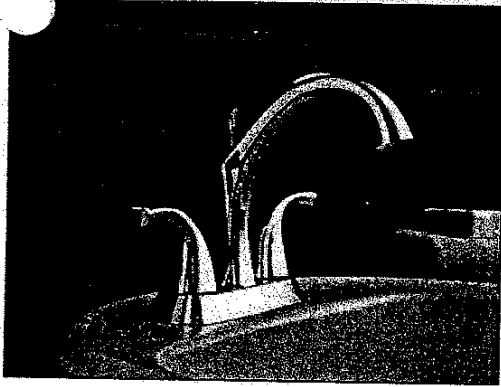

Lavatory 4" Centreset

Chrome Finish  
# 2592-MPU-DST

Brilliance® Stainless Finish  
# 2592-SSMPU-DST

Champagne Bronze™ Finish  
# 2592-CZMPU-DST

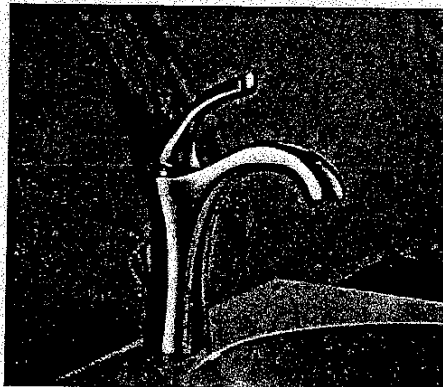

Lavatory  
Single or three holes with plate

Chrome Finish ~~# 592-DST~~ **# 354**

Brilliance® Stainless Finish  
# 592-SS-DST

Champagne Bronze™ Finish  
# 592-CZ-DST



Vessel Lavatory

Chrome Finish  
# 792-DST

Brilliance® Stainless Finish  
# 792-SS-DST

Champagne Bronze™ Finish  
# 792-CZ-DST

Applies to faucets shown above

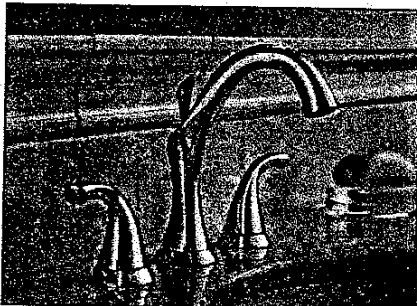

Lavatory Widespread with pop up  
# 3592LF

Brilliance® Stainless Finish  
# 3592LF-SS

Champagne Bronze™ Finish  
# 3592LF-CZ

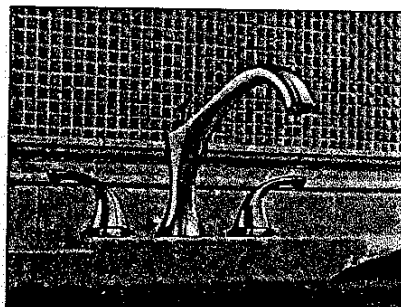

Roman Tub - 3 Piece  
# T2792 / R2709

Brilliance® Stainless Finish  
# T2792-SS / R2709

Champagne Bronze™ Finish  
# T2792-CZ / # R2709

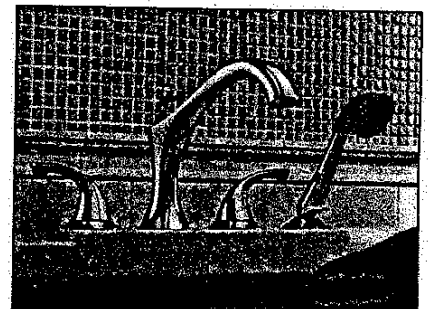

Roman Tub - 4 Piece  
# T4792 / R4716

Brilliance® Stainless Finish  
# T4792-SS / R4716

Champagne Bronze™ Finish  
# T4792-CZ / R4716

Shown in Chrome

**DELTA**

Lot 4L  
KLEINBURG  
MASTER ENSUITE X2  
MAIN BATH X1

DATE: Oct 19/16

# Camden

4210CHY 16" Square Undermount Sink

2016 decor center catalogue

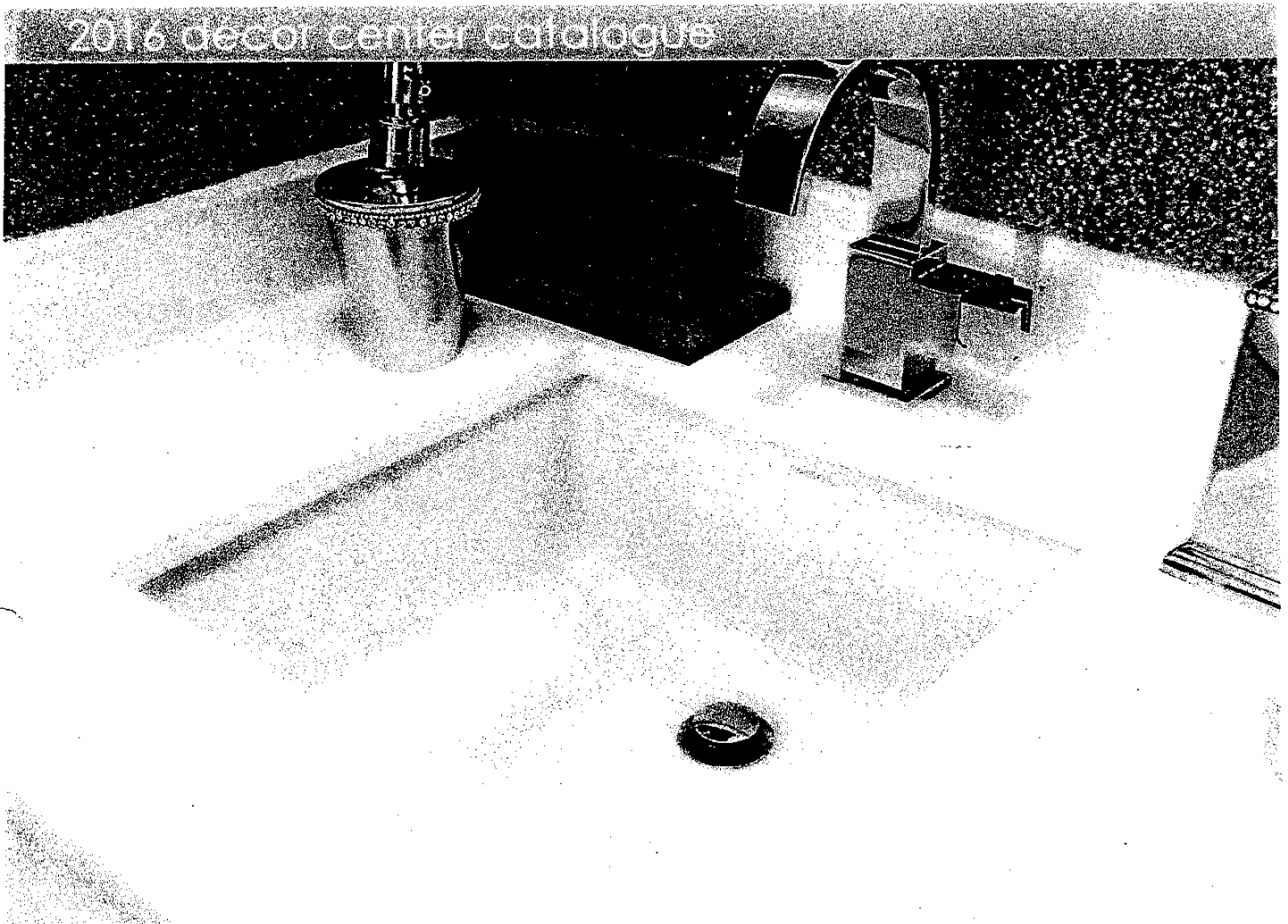

## FEATURES

Vitreous china  
Front overflow hole  
Template and mounting hardware supplied  
Overall dimensions (W x D x H):  
(OD) 16" x 16" x 7½"  
(ID) 13¾" x 13¾" x 5½"

\$477-

## CERTIFICATIONS

IAPMO cUPC  
ASME A112.19.2 / CSA B45.1-2008

## COLOUR

Soft white

KLEINBURG  
Lot 4L

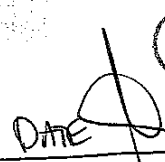
DATE   
MASTER ENSURE X2

**contrac**  
www.contrac.ca

The images shown are a representation of the finish and color, and may not reflect every characteristic possible.

Issued: Feb. 2016

# Collette

4220CIY 21½" Rectangular Undermount Sink

2016 décor center catalogue

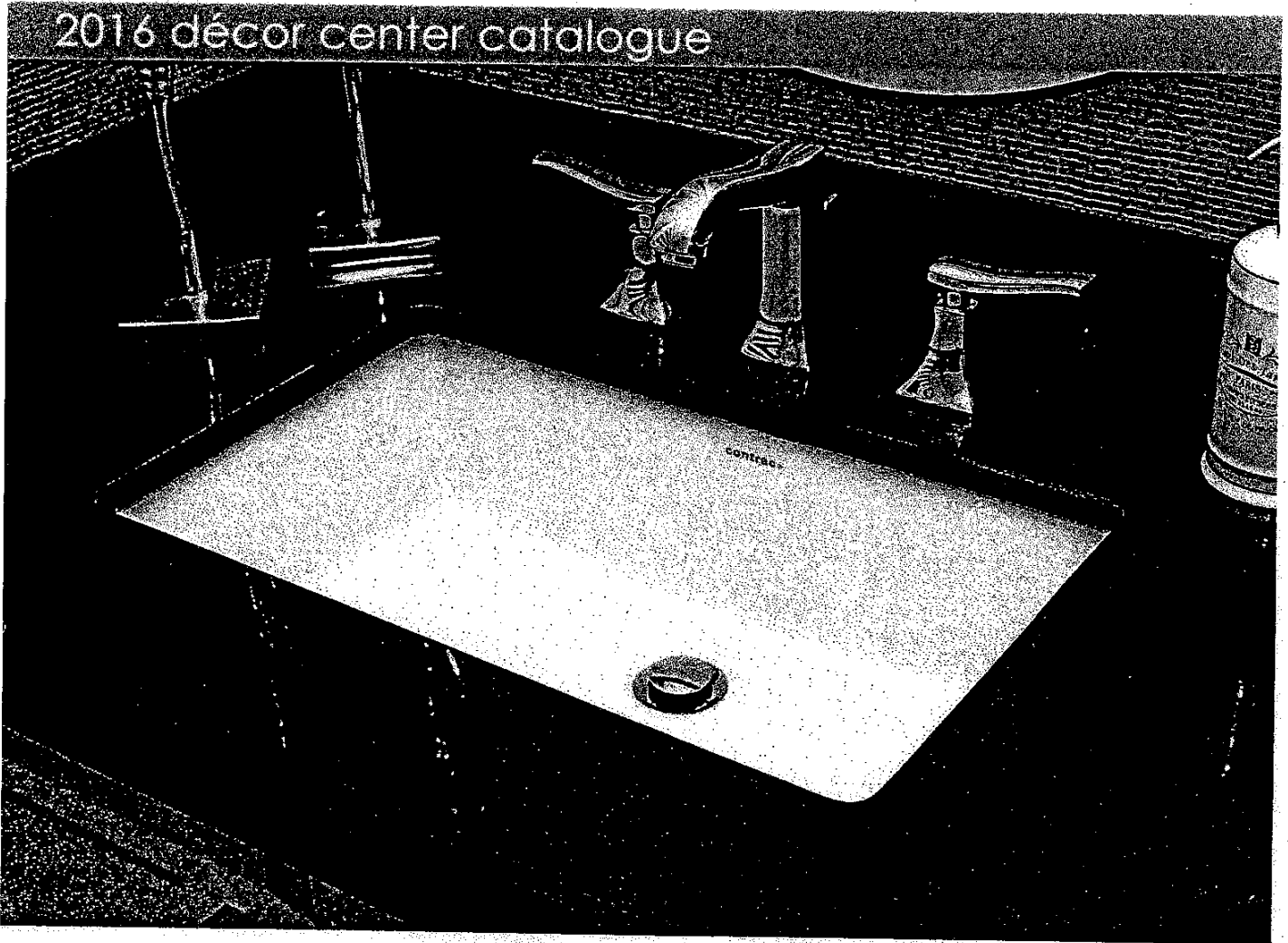

## FEATURES

Vitreous china  
Front overflow hole  
Template and mounting hardware supplied  
Overall dimensions (W x D x H):  
(OD): 21½" x 14" x 7½"  
(ID): 19" x 11½" x 5½"

## CERTIFICATIONS

IAPMO cUPC  
ASME A112.19.2 / CSA B45.1-2008

## COLOUR

Soft white

KLEINBURG  
LOT 4L

\$490-  
(incl polish)

DATE  
10/19/16  
MAIN BATH

**contrac**  
www.contrac.ca

The images shown are a representation of the finish and color, and may not reflect every characteristic possible.

Issued: Feb. 2016

# CORTINA

70 Regina Road, Woodbridge, Ontario L4L 6L6  
Tel: 905-264-6464 Fax: 905-264-0684  
www.CortinaKitchens.com

## QUOTATION

Date: 28/06/16

Trade Name: Gold Park Homes	Site location:	Model: 25-2
Address:	Project: Kleinburg Glen	Phase:

This layout has been explained to the purchaser by Cortina Kitchens Inc. and is understood by the purchaser.

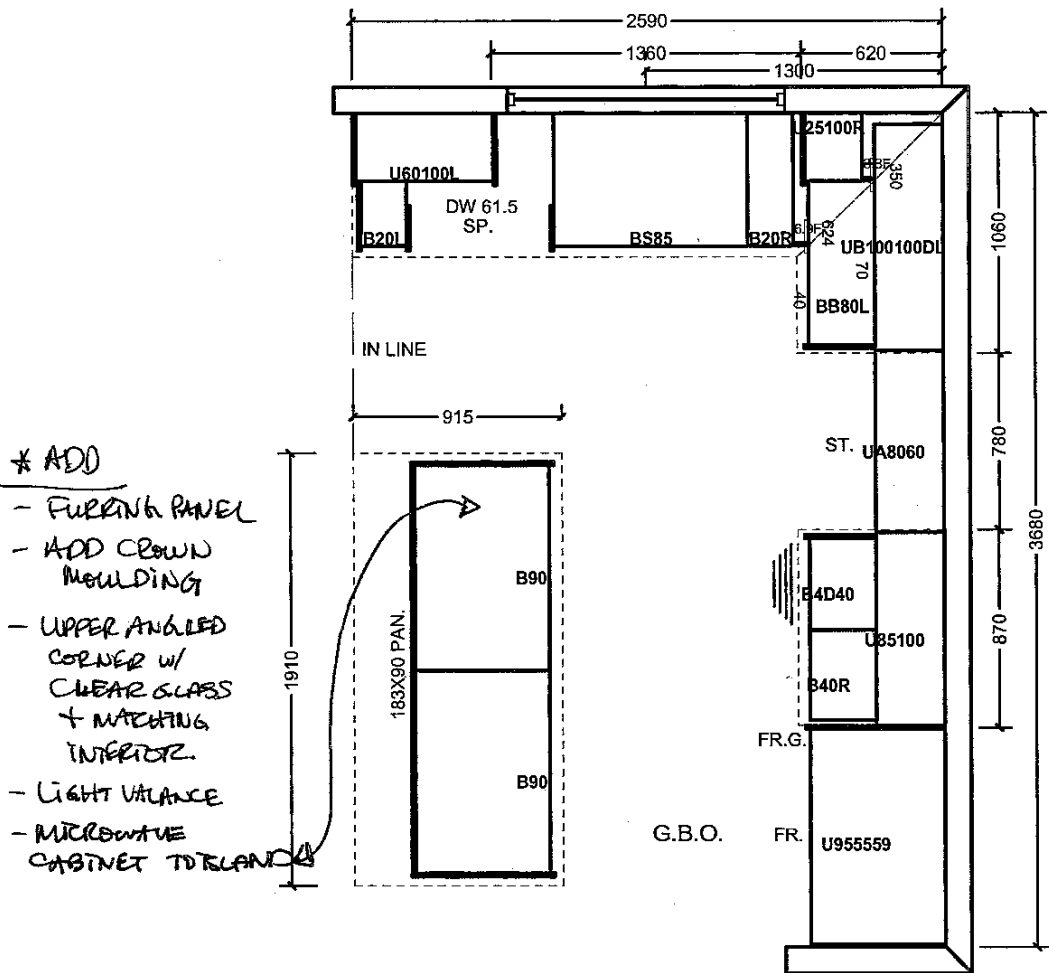

- \* ADD
- FURRING PANEL
  - ADD CROWN MOULDING
  - UPPER ANGLED CORNER w/ CLEAR GLASS + MATCHING INTERIOR.
  - LIGHT VALANCE
  - MICROWAVE CABINET TO ISLAND

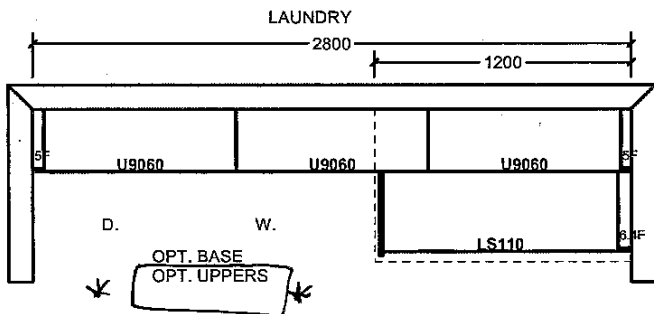
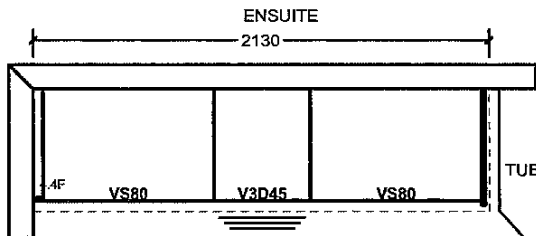
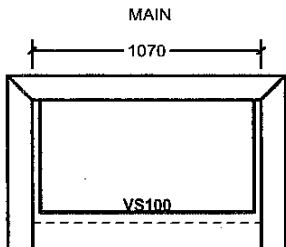

All prices subject to confirmation from head office.  
This quotation is subject to the terms & conditions set out

ACCEPTED DATE:

Oct 19/16  
Lot 4L

All agreements are contingent upon strikes, accidents, and delays beyond our control.  
Please provide our installer with template for sinkholes or \$150.00 will be charged for callback.

Item A: Wood grain and colour are characteristics of the product. We cannot guarantee that such grain and colour will always match.  
Item B: Cortina Kitchens Inc. reserves the right to alter dimensions and make technical changes without notice.

# AEG

Electrolux

## MICROWAVE TRIM KIT - MWTK 60 SS THE ONE-PIECE MICROWAVE TRIM KIT

The MWTK 60SS is designed to fit into a 60cm, or 24" oven cabinet, and make the oven tower, including the microwave, look like one integrated unit. The gables can be either 16mm=5/8" or 19mm=3/4" thick.

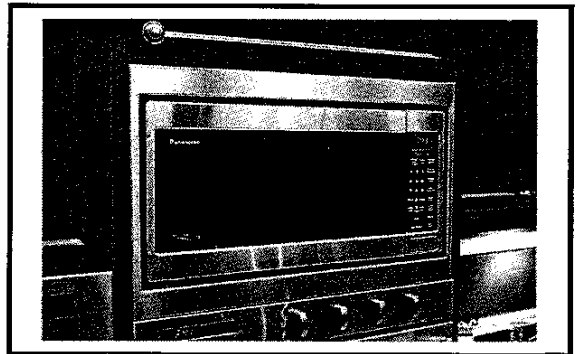
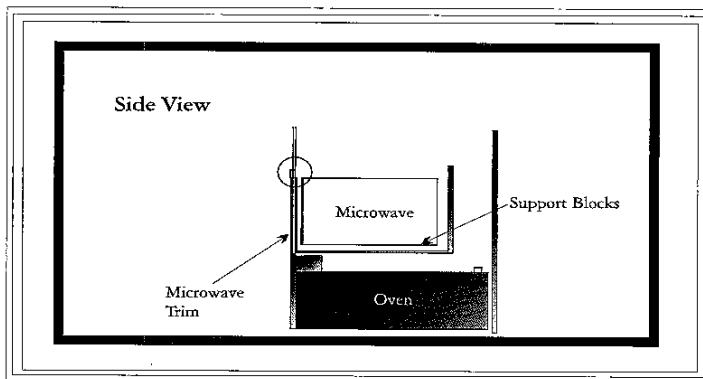

1. Unscrew the 4 screws holding the 2 pieces of wood in place, and retain the screws.
2. Hold the MWTK 60 SS in place and position the 2 pieces of wood against the cabinet sides and against the MWTK. Remove the MWTK.
3. Screw the 2 pieces of wood onto the base of the cabinet. The wooden strips should touch the inside of the front of the MWTK 60 SS, and be aligned against the side gables. (wooden stripes 18"=46cm apart)
4. Being careful not to scratch the microwave door, lift the microwave onto the wooden strips, and move it back about 2 inches.
5. Place the MWTK 60 SS into position. Use the 4 screws and screw them through the flanges into the side gables.
6. Pull the microwave forward, and align the front of the microwave with the front of the MWTK.
7. To stop the microwave from sliding backwards whilst opening it, it might be necessary to attach a piece of wood behind the feet of the microwave.
8. Air must be able to flow from the microwave upwards and into the room, or roof space. Failure to comply will void the manufacturer's warranty.

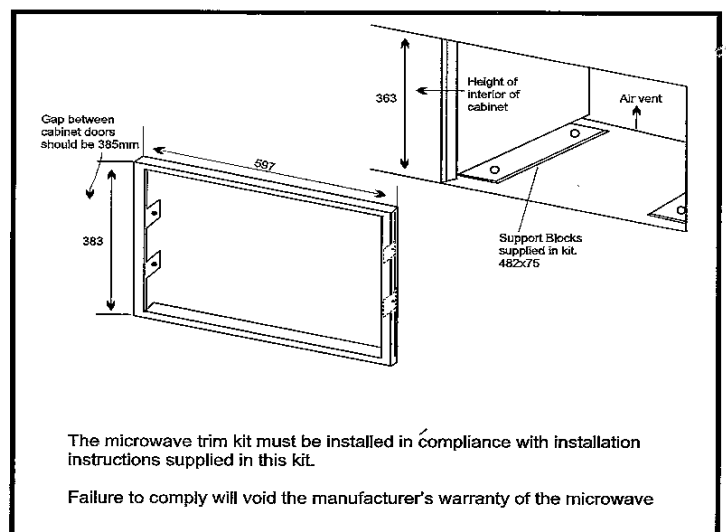

### Recommended Microwave Ovens for this trim kit:

Panasonic Stainless steel - NNT888S & NNP795S

DISTRIBUTED BY: **EURO-LINE APPLIANCES INC.**

2150 Winston Park Drive, Unit #20  
Oakville, ON L6H 5V1  
Tel: 1-800-421-6332

**PERFECT IN FORM AND FUNCTION**

**AEG**  
Electrolux

LOT 4L  
KLEINBURG GUEN

DATE: Oct 19 / 11

Elevation A • 1,849 sq.ft.

Elevation B • 1,849 sq.ft.

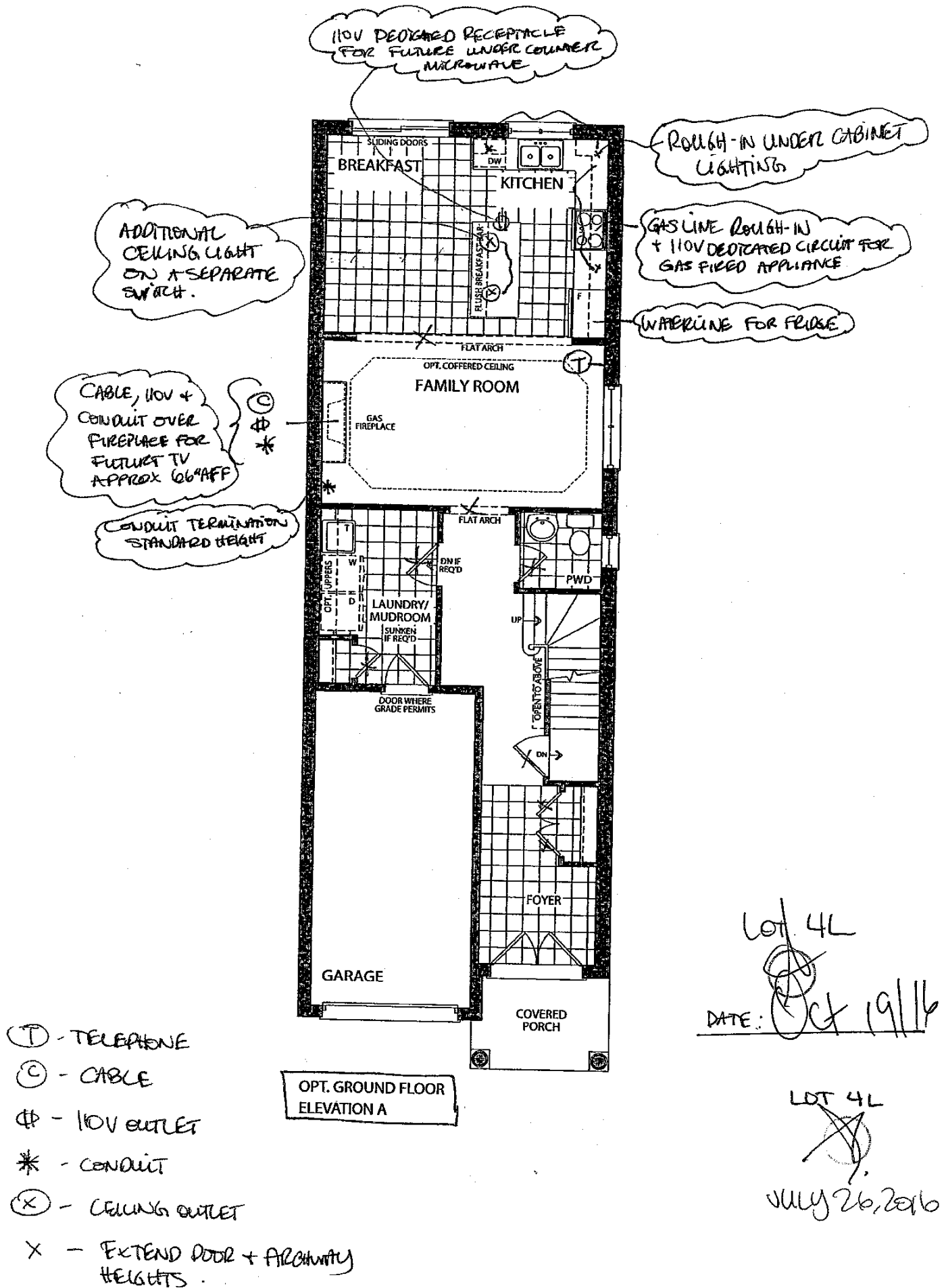

Lot 4L

DATE:

Oct 19/16

LOT 4L

JULY 26, 2016

Elevation A • 1,849 sq.ft.

Elevation B • 1,849 sq.ft.

FREESTANDING  
TUB

FRAMELESS  
SHOWER

CRISTALLO GLASS MOSAIC  
Interlock Bright Blend Black  
0.6 x 1.9  
6" VERTICAL  
STRIP.

CRISTALLO GLASS  
MOSAIC INTERLOCK  
BRIGHT BLEND  
BLACK 0.6 x 1.9  
6" VERTICAL STRIP  
(TUBER WALL)

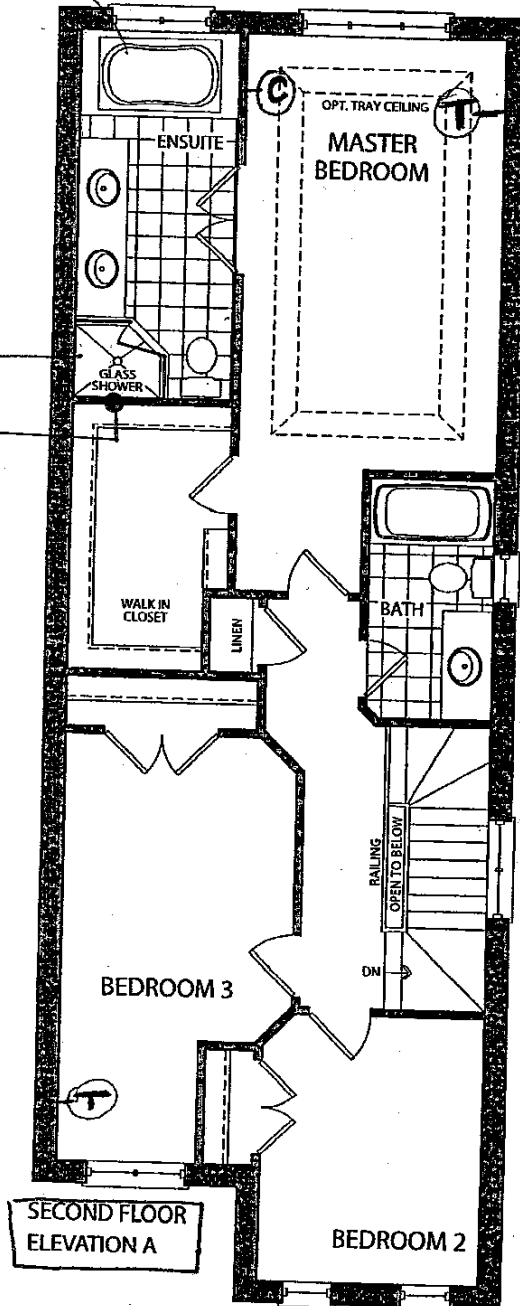

SECOND FLOOR  
ELEVATION A

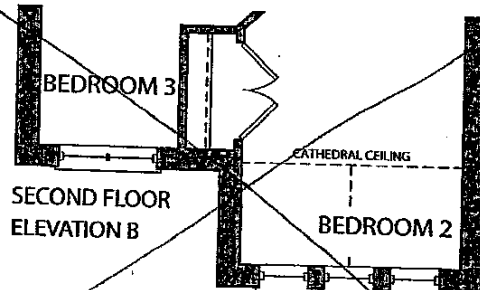

SECOND FLOOR  
ELEVATION B

LOT 4L

DATE OCT 19/16.

LOT 4L

July 26, 2016



Elevation A • 1,849 sq.ft.

Elevation B • 1,849 sq.ft.

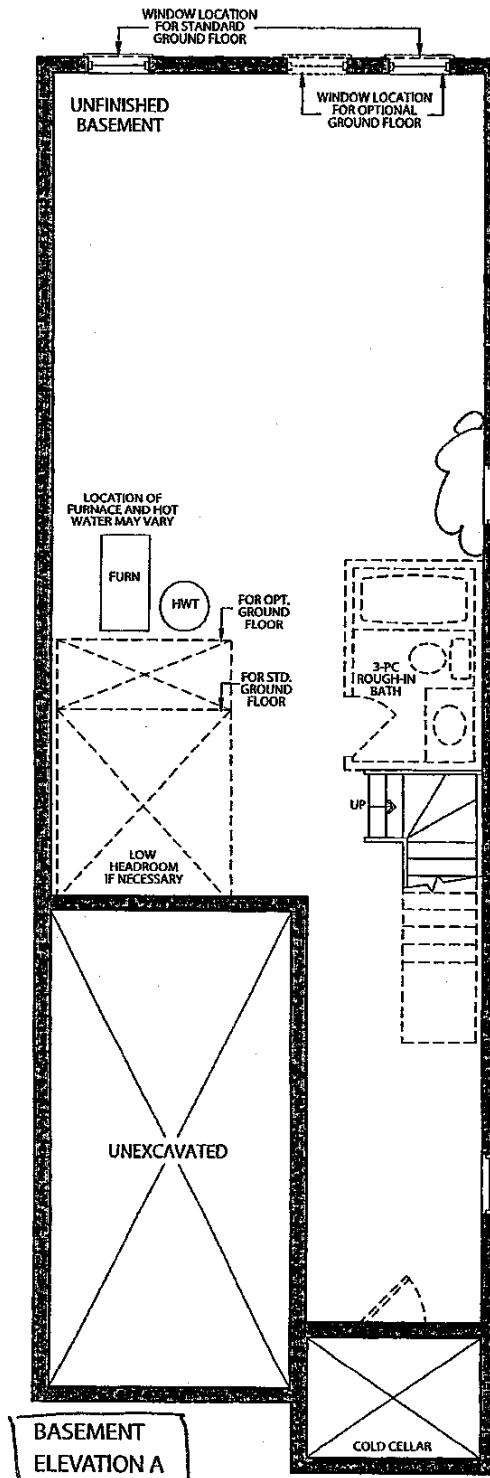

BASEMENT  
ELEVATION A

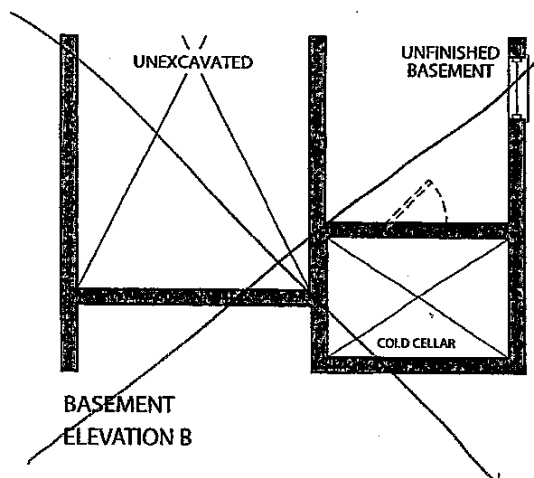

BASEMENT  
ELEVATION B

LOT 4L

DATE:

*Handwritten signature*  
Oct 9/16

LOT 4L

*Handwritten signature*  
July 26, 2016