

**Brampton Encore - 27 - 1 - 38-6 Elev.B SCARLATTI OPT- GFA1**

**CENTRAL VAC AND WIRING**

Inv.897	1 - TELEPHONE AND CABLE ROUGH-IN LOCATIONS. SEE SKETCH
Line12536	Note:
12Oct16 / 12Oct16	
Inv.897	1 - FAMILY ROOM: INSTALL CONDUIT PIPE- FOR TELEVISION- MUST SPECIFY LOCATION AND TERMINATION POINT. TO GO ABOVE FIREPLACE. SEE SKETCH
Line12537	Note:
12Oct16 / 12Oct16	

**ELECTRICAL**

Inv.897	1 - FAMILY ROOM: INSTALL 110V WALL RECEPTACLE ON DEDICATED CIRCUIT - ABOVE FIREPLACE FOR FUTURE TV. SEE SKETCH
Line12538	Note:
12Oct16 / 12Oct16	
Inv.897	1 - LIVING ROOM: INSTALL ROUGH - IN CEILING OUTLET & SWITCH (WITH COVER PLATE) - DOES NOT INCLUDE FIXTURE - IN LIVING ROOM, SEE SKETCH
Line12539	Note:
12Oct16 / 12Oct16	

**EXTERIOR COLOURS**

Inv.897	1 - EXTERIOR COLOUR PACKAGE 4
Line12580	Note:
12Oct16 / 12Oct16	

**FIREPLACE AND MANTLE**

Inv.999	1 - Cabinet NF100Does Not Include Fireplace
Line14274	Note:
17Nov16 / 16Dec16	

**FORMING**

Inv.897	1 - EXTERIOR: INSTALL SIDE DOOR- HOME TO EXTERIOR- AS PER PLAN AND GRADE PERMITTING
Line12541	Note: GRADE DOES NOT PERMIT- PLEASE SEE PE:898 FOR CREDIT
12Oct16 / 12Oct16	

**FRAMING**

Inv.897	1 - GARAGE: INSTALL MANDOOR - GARAGE TO HOUSE- AS PER PLAN AND GRADE PERMITTING
Line12540	Note:
12Oct16 / 12Oct16	
Inv.897	1 - MAIN FLOOR: INSTALL FOUR (X4) STANDARD DOOR EXTENDED HEIGHT 96" (PRICE PER DOOR) MAIN FLOOR 3 STOREY MODELS - FOR CLOSETS, POWDER ROOM AND LAUNDRY ROOM. SEE SKETCH
Line12550	Note:
12Oct16 / 12Oct16	
Inv.897	1 - MANDOOR GARAGE TO HOUSE
Line12578	Note: AS PER APS BONUS PACKAGE
12Oct16 / 12Oct16	
Inv.897	1 - OPTIONAL GROUND FLOOR
Line12581	Note:
12Oct16 / 12Oct16	

Brampton Encore - 27 - 1 - 38-6 Elev.B SCARLATTI OPT- GFA1

GRANITE MARBLE QUARTZ

Inv.999	1 - KITCHEN: INSTALL 4 CM PROFILE UPG 2 Optional Flush BBar
Line14260	Note:
17Nov16 / 16Dec16	
Inv.999	1 - KITCHEN: INSTALL 4 CM PROFILE UPG 2 Kitchen with Island
Line14261	Note:
17Nov16 / 16Dec16	
Inv.999	1 - MASTER ENSUITE: INSTALL 2 CM GRP 1 Ensuite
Line14263	Note:
17Nov16 / 16Dec16	

HARDWOOD

Inv.999	1 - DINING ROOM: INSTALL PREVERCO NUANCE RED OAK IN ESPRESSO Upgrade 2 LEVEL I Dining
Line14264	Note:
17Nov16 / 16Dec16	
Inv.999	1 - FAMILY ROOM: INSTALL PREVERCO NUANCE RED OAK IN ESPRESSO Upgrade 2 LEVEL I Family
Line14265	Note:
17Nov16 / 16Dec16	
Inv.999	1 - LIVING ROOM: INSTALL PREVERCO NUANCE RED OAK IN ESPRESSO Upgrade 2 LEVEL I Living
Line14266	Note:
17Nov16 / 16Dec16	
Inv.999	1 - LANDINGS: INSTALL PREVERCO NUANCE RED OAK IN ESPRESSO Upgrade 2 LEVEL I Landings
Line14267	Note:
17Nov16 / 16Dec16	
Inv.999	1 - BREAKFAST AREA: INSTALL PREVERCO NUANCE RED OAK IN ESPRESSO Upgrade 2 LEVEL I BREAKFAST AREA
Line14268	Note:
17Nov16 / 16Dec16	
Inv.999	1 - UPPER HALL: INSTALL PREVERCO NUANCE RED OAK IN ESPRESSO Upgrade 2 LEVEL I Upper Hall
Line14269	Note:
17Nov16 / 16Dec16	

HVAC

Inv.897	1 - KITCHEN: INSTALL GAS LINE ROUGH - MAIN FLOOR - (3 STOREY MODELS) FOR STOVE
Line12542	Note:
12Oct16 / 12Oct16	

INTERIOR TRIM AND DOORS

Inv.897	4 - MAIN FLOOR: INSTALL FOUR (X4) STANDARD DOOR EXTENDED HEIGHT 96" (PRICE PER DOOR) MAIN FLOOR 3 STOREY MODELS - FOR CLOSETS, POWDER ROOM AND LAUNDRY ROOM. SEE SKETCH
Line12546	Note:
12Oct16 / 12Oct16	

MISC.

**Brampton Encore - 27 - 1 - 38-6 Elev.B SCARLATTI OPT- GFA1**

Inv.897	1 - Purchaser has attended a Structural appointment at the Decor Centre & has DECLINED any additional upgrades and accepts and acknowledges that there will be no further structural changes/additions/deletions to be made upon signing on October 11, 2016
Line12551	Note:
12Oct16 / 12Oct16	
Inv.897	1 - Purchasers are aware & accepts that ANY changes made to upgrades after signing this Purchasers Extra Form are subject to a minimum administration fee of \$500. PLUS a 10% holdback fee
Line12552	Note:
12Oct16 / 12Oct16	
Inv.898	1 - SIDE DOOR- HOME TO EXTERIOR- AS PER PLAN AND GRADE PERMITTING
	REFUND AS GRADE DOES NOT PERMIT
Line12582	Note:
12Oct16 / 15Dec16	
Inv.999	1 - STAIRCASE - The purchaser is advised and therefore accepts and acknowledges that the stain of the staircase and flooring chosen cannot be an exact match, as the hardwood is prefinished at the factory
Line14279	Note:
17Nov16 / 16Dec16	
Inv.999	1 - BONUS PACKAGE: \$2389.45 (INCLUDING TAXES) WORTH OF UPGRADES FROM GOLD PARK HOMES DÉCOR CENTRE IS BEING APPLIED TOWARD THE COLOUR APPOINTMENT
Line14282	Note:
17Nov16 / 16Dec16	
Inv.999	1 - Purchaser has attended a Colour appointment at the Decor Centre & has DECLINED any additional upgrades and accepts and acknowledges that there will be no further structural changes/additions/deletions to be made upon signing on November 17, 2016
Line14283	Note:
17Nov16 / 16Dec16	
Inv.999	1 - Purchasers are aware & accepts that ANY changes made to upgrades after signing this Purchasers Extra Form are subject to a minimum administration fee of \$500. PLUS a 10% holdback fee
Line14284	Note:
17Nov16 / 16Dec16	

**PAINTING**

Inv.999	1 - STAIRCASE: Stain Staircases 3 Storey Model (Euroline Pickets Charged Separately)
Line14270	Note:
17Nov16 / 16Dec16	

**PLUMBING**

Inv.897	1 - KITCHEN: INSTALL ROUGH-IN - WATERLINE FOR FRIDGE
Line12543	Note:
12Oct16 / 12Oct16	
Inv.897	1 - BASEMENT: INSTALL ROUGH-IN - 3PC BASEMENT ROUGH-IN, AS PER STANDARD LOCATION
Line12545	Note:
12Oct16 / 12Oct16	
Inv.999	2 - MASTER ENSUITE: INSTALL TWO (X2) UNDERMOUNT SINKS
	CALVIN 19 1/4" OVAL UNDERMOUNT SINK #4220CFY
Line14273	Note:
17Nov16 / 16Dec16	

**STAIRS AND RAILINGS**

Brampton Encore - 27 - 1 - 38-6 Elev.B SCARLATTI OPT- GFA1

Inv.999	1 - STAIRCASE: INSTALL EUROLINE 2 Black OPT GF
Line14271	Note:
17Nov16 / 16Dec16	

Inv.999	1 - STAIRCASE: INSTALL V Groove Handrail OPT GF
Line14272	Note:
17Nov16 / 16Dec16	

WINDOWS AND DOORS

Inv.897	1 - MANDOOR GARAGE TO HOUSE
Line12579	Note: AS PER APS BONUS PACKAGE
12Oct16 / 12Oct16	

Scheduled Closing Date:

Purchaser: VIPULANATHAN COOMARASWAMY  
Telephone Res. / Bus: (289) 752-5311  
Decor Advisor: Terri Parisani

Property: 27 of Plan -  
Project: Fieldwalk Investments Inc.  
Model and Elevation: 38-6 Elev.B SCARLATTI OPT- GFA1

Layout Changes: ☐ Yes ☒ No      Sketch Attached: ☒ Yes ☐ No      Exterior Colour Scheme:

1. Cabinetry

	Style and Colour	Counter	Hardware
Kitchen / Breakfast	Toscana(pvc)ChocMaple	Crema Caramel Granite *Edge:FFZ40	cs1-24
Laundry Room	-		
Powder Room	-		
TWIN BATH	Siena(oak)Greystone	6697-46 Argento Romano Laminate	cs1-16
Master Ensuite Bathroom	Carrara(pvc)VanillaStix	*Upg.1, Suede Granite Edge: C30	cs1-18
Second Ensuite Bathroom (If Applicable)	Siena(oak)Greystone	6697-46 Argento Romano Laminate	cs1-16
GROUND FL ENSUITE	Siena(oak)Greystone	6697-46 Argento Romano Laminate	cs1-16
Dishwasher Cabinet			
Comment			

2. Floor Tile

	Selection	Grout	Threshold
Entrance Vestibule	Serpentine Krem 13 x 13	N/A	N/A
Main Hall	-		
Kitchen / Breakfast	Serpentine Krem 13 x 13	N/A	N/A
Laundry Room	Serpentine Krem 13 x 13	N/A	N/A
Powder Room	Serpentine Krem 13 x 13	N/A	N/A
TWIN BATH	Serpentine Beyaz 13 x 13	N/A	N/A
Master Ensuite Bathroom	New Reeds Brown 13 x 13	N/A	N/A
Second Ensuite Bathroom (If Applicable)	Serpentine Beyaz 13 x 13	N/A	N/A
Lower Landing (If Applicable)	-		
GROUND FL ENSUITE	Serpentine Beyaz 13 x 13	N/A	N/A
Comment	GROUND FLOOR HALL: Serpentine Krem 13 x 13		

3. Wall Tile

	Selection	Listello/Inserts	Describe
TWIN BATH	Serpentine Beyaz 8 X 10	<input type="radio"/> Yes <input checked="" type="radio"/> No	
Master Ensuite Bathroom			
Tub Deck	New Reeds Brown 8 X 10	<input type="radio"/> Yes <input checked="" type="radio"/> No	
Shower Stall	New Reeds Brown 8 X 10	<input type="radio"/> Yes <input checked="" type="radio"/> No	
Bathroom Walls	New Reeds Brown 8 X 10	<input type="radio"/> Yes <input checked="" type="radio"/> No	
Second Ensuite Bathroom (If Applicable)	Serpentine Beyaz 8 X 10	<input type="radio"/> Yes <input checked="" type="radio"/> No	
GROUND FL ENSUITE	Serpentine Beyaz 8 X 10	<input type="radio"/> Yes <input checked="" type="radio"/> No	
Kitchen Backsplash	<input type="radio"/> Yes <input type="radio"/> No	Backsplash Behind Fridge	
Comment			

Scheduled Closing Date:

Purchaser: VIPULANATHAN COOMARASWAMY  
Telephone Res. / Bus: (289) 752-5311  
Decor Advisor: Terri Parisani

Property: 27 of Plan -  
Project: Fieldwalk Investments Inc.  
Model and Elevation: 38-6 Elev.B SCARLATTI OPT- GFA1

4. Plumbing Fixtures

Second Ensuite

Powder Room

Master Ensuite Bathroom

Other Room - Specify

Other Washroom

Comment

ALL FIXTURES TO REMAIN STANDARD THROUGHOUT  
MASTER ENSUITE: TO HAVE TWO UNDERMOUNT SINKS-CALVIN 4220CFY

5. Hardwood Flooring

Type and Stain

Main Hall

\*Upg.2 PrevercoRedOakEspresso

Type and Stain

Upper Landing

\*Upg.2 PrevercoRedOakEspresso

Kitchen / Breakfast

-

Upper Hall

\*Upg.2 PrevercoRedOakEspresso

Living Room

\*Upg.2 PrevercoRedOakEspresso

Master Bedroom

-

Dining Room

\*Upg.2 PrevercoRedOakEspresso

Bedroom #2

-

Family Room

\*Upg.2 PrevercoRedOakEspresso

Bedroom #3

-

Den/Library

-

Bedroom #4

-

Entrance Vestibule

-

Bedroom #5

-

Lower Landing (If Applicable)

-

Other Room - Specify

BREAKFAST AREA

\*Upg.2 PrevercoRedOakEspresso

Comment

6. Carpeting

	Upgrade	Description
Main Hall	<input type="checkbox"/>	-
Living Room	<input type="checkbox"/>	-
Dining Room	<input type="checkbox"/>	-
Family Room	<input type="checkbox"/>	-
Den/Library	<input type="checkbox"/>	-
Upper Hall	<input type="checkbox"/>	-
Master Bedroom	<input type="checkbox"/>	T-15
Bedroom #2	<input type="checkbox"/>	T-15
Bedroom #3	<input type="checkbox"/>	T-15
Bedroom #4	<input type="checkbox"/>	T-15
Bedroom #5	<input type="checkbox"/>	-
GROUND FLOOR	<input type="checkbox"/>	T-15
Upper Landing (If Applicable)	<input type="checkbox"/>	-
Lower Landing (If Applicable)	<input type="checkbox"/>	T-15

Upgrade Underpad

Type

STANDARD

Area

Carpet on Stairs

Capped

T-15 (GROUND FL TO BSMNT)

Runner - \*Upgrade

N/A

Comment

Scheduled Closing Date:

Purchaser:	VIPULANATHAN COOMARASWAMY	Property:	27 of Plan -
Telephone Res. / Bus:	(289) 752-5311	Project:	Fieldwalk Investments Inc.
Decor Advisor:	Terri Parisani	Model and Elevation:	38-6 Elev.B SCARLATTI OPT- GFA1

7. Fireplace

	<b>Living Room</b> Purchased <input type="radio"/> As Per Plan <input type="radio"/> N/A <input checked="" type="radio"/>			<b>Family Room</b> Purchased <input type="radio"/> As Per Plan <input checked="" type="radio"/> N/A <input type="radio"/>			<b>Other Room - Specify</b> <input type="text"/> Purchased <input type="radio"/> As Per Plan <input type="radio"/> N/A <input checked="" type="radio"/>		
Fireplace Type	<input type="text"/>			UPGRADE			<input type="text"/>		
Mantle Type	<input type="text"/>			*NF-100			<input type="text"/>		
Colour / Stain	<input type="text"/>			WHITE PAINT-GRADE			<input type="text"/>		
Surround	<input type="text"/>			NERO MARQUINA			<input type="text"/>		
Hearth	<input type="text"/>			NONE			<input type="text"/>		
Comment	<input type="text"/>								

8. Trim Carpentry

Interior Doors	<input type="text" value="Std.Extended"/>	Front Door Glass Inserts	<input type="text" value="STANDARD"/>	Door Handles	<input type="text" value="STANDARD"/>
Interior Trim	<input type="text" value="STANDARD"/>				
Comment	<input type="text"/>				

9. Plaster Mouldings and Medallions

Entrance Vestibule	<input type="text" value="N/A"/>	<input type="text"/>	Kitchen/Breakfast	<input type="text" value="N/A"/>	<input type="text"/>
Main Hall	<input type="text" value="N/A"/>	<input type="text"/>	Den/Library	<input type="text" value="N/A"/>	<input type="text"/>
Living Room	<input type="text" value="N/A"/>	<input type="text"/>	Lower Landing	<input type="text" value="N/A"/>	<input type="text"/>
Dining Room	<input type="text" value="N/A"/>	<input type="text"/>	Other Room - Specify	<input type="text" value="N/A"/>	<input type="text"/>
Family Room	<input type="text" value="N/A"/>	<input type="text"/>			
Comment	<input type="text"/>				

10. Railings and Spindles

Railing Package	<input type="text" value="*EUROLINE 2 WITH V-GROOVE HANDRAIL"/>		
Railing Colour	<input type="text" value="*ESPRESSO RED OAK"/>	Spindle Colour	<input type="text" value="BLACK"/>
Stringer / Riser	<input type="text" value="*ESPRESSO RED OAK"/>	Treads	<input type="text" value="*ESPRESSO RED OAK"/>
Comment	Oak Stairs <input checked="" type="radio"/> Yes <input type="radio"/> No		
<input type="text" value="STAIRS FROM GROUND FLOOR TO BASEMENT ARE CARPETED"/>			

11. Wall Paint

Main & Upper Hall	<input type="text" value="OYSTER"/>	Master Bedroom	<input type="text" value="OYSTER"/>
Living Room	<input type="text" value="OYSTER"/>	Bedroom #2	<input type="text" value="OYSTER"/>
Dining Room	<input type="text" value="OYSTER"/>	Bedroom #3	<input type="text" value="OYSTER"/>
Kitchen / Breakfast	<input type="text" value="OYSTER"/>	Bedroom #4	<input type="text" value="OYSTER"/>
Family Room	<input type="text" value="OYSTER"/>	Bedroom #5	<input type="text"/>
Powder Room	<input type="text" value="OYSTER"/>	Master Ensuite	<input type="text" value="OYSTER"/>
Laundry Room	<input type="text" value="OYSTER"/>	TWIN BATH	<input type="text" value="OYSTER"/>
Den/Library	<input type="text" value="OYSTER"/>	Second Ensuite	<input type="text" value="OYSTER"/>
Trim Paint	<input type="text" value="WHITE"/>	GROUND FLOOR	<input type="text" value="OYSTER"/>
Comment	Smooth Ceilings First Floor <input type="text"/>		

Scheduled Closing Date:

Purchaser: VIPULANATHAN COOMARASWAMY

Property: 27 of Plan -

Telephone Res. / Bus: (289) 752-5311

Project: Fieldwalk Investments Inc.

Decor Advisor: Terri Parisani

Model and Elevation: 38-6 Elev.B SCARLATTI OPT- GFA1

12. Electrical

Plugs and Switches ☒ White ☐ Ivory

Hood Fan ☐ White ☐ Ivory

Appliances Built in Cooktop

☐ Yes ☒ No

Built in Oven

☐ Yes ☒ No

Above Kitchen Cabinet Light ☐ Yes ☒ No

Below Kitchen Cabinet Light ☐ Yes ☒ No

Gas Stove

☒ Yes ☐ No

Microwave

☐ Yes ☒ No

Comment

STANDARD HOOD FAN: STAINLESS STEEL

13. Heating and Air Conditioning

Air Conditioning

Gas Provisions Stove

Gas Provisions Dryer

Gas Provisions Barbecue

Comment

GAST LINE FOR STOVE WAS PURCHASED  
GAS LINE FOR BBQ IS STANDARD

14. Additional Comments

15. Disclaimers and Notes

- 1) Colours of all materials are as close as possible to builder's selection, but not necessarily identical due to variances in manufacturing.
- 2) Any extras listed above are null and void unless accompanied by a separate invoice/amendment. Said invoice must be paid in full.
- 3) The Purchaser acknowledges that after Interior Colour Selection form is signed and dated, no further changes will be permitted other than re-selection due to unavailability. Purchaser's Initials
- 4) The Purchaser acknowledges reading and accepting the "Gold Park Homes Decor Centre Disclaimers" form. This document contains other miscellaneous disclaimers.

This Interior Colour Selection is final and approved by:

Signature:

Date:

17/Sept/16.



**Elevation A • 3,591 sq.ft. | Elevation B • 3,578 sq.ft.**

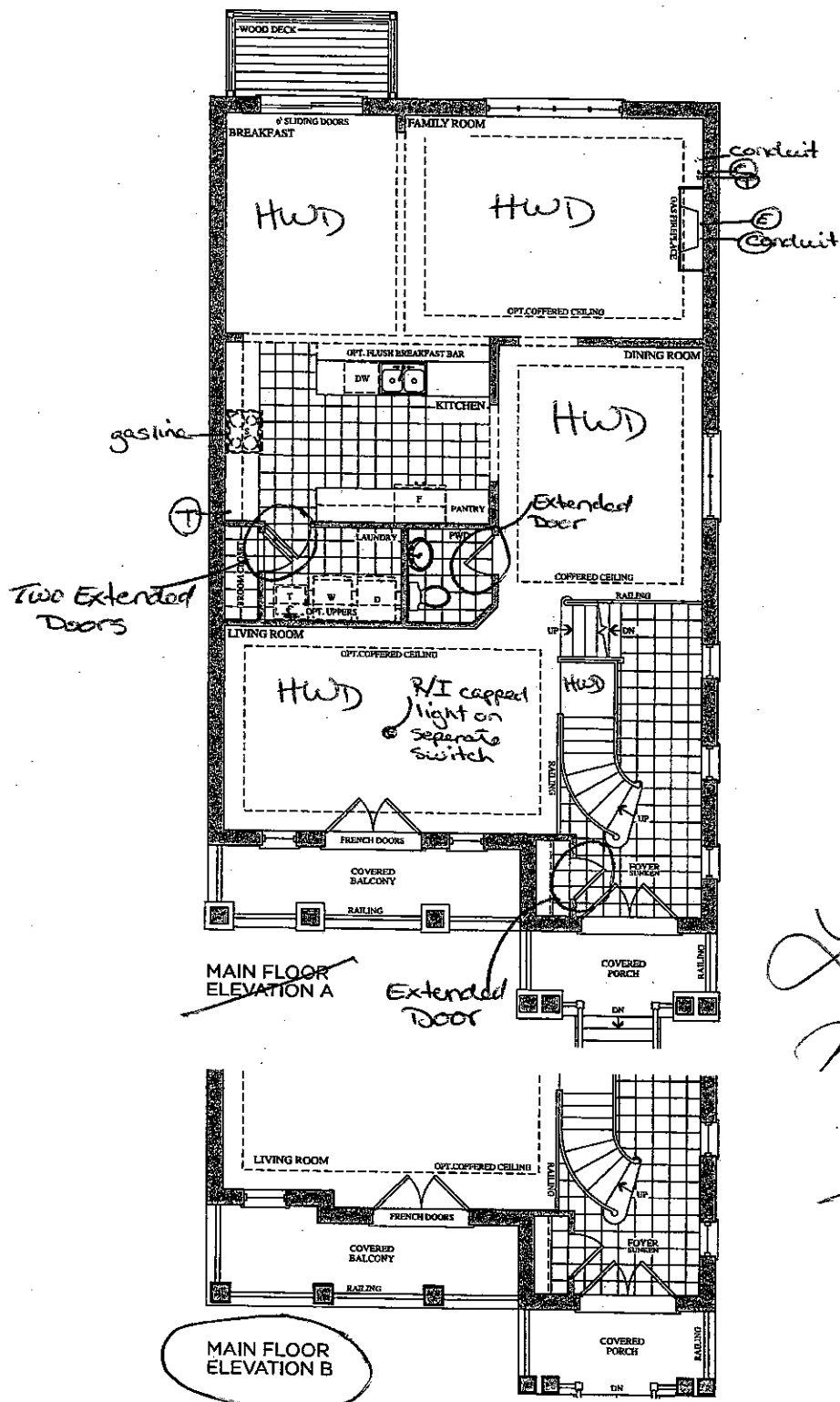

Oct 27,  
Nov. 17, 16



Prices, figures, illustrations, sizes, features and finishes are subject to change without notice. E.&O.E. Areas and dimensions are approximate and actual usable floor space may vary from the stated area. Layout may be reverse of the unit purchased. E. & O.E.

**GOLDPARK**  
HOMES

Lot 271  
Oct. 12, 16

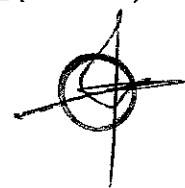

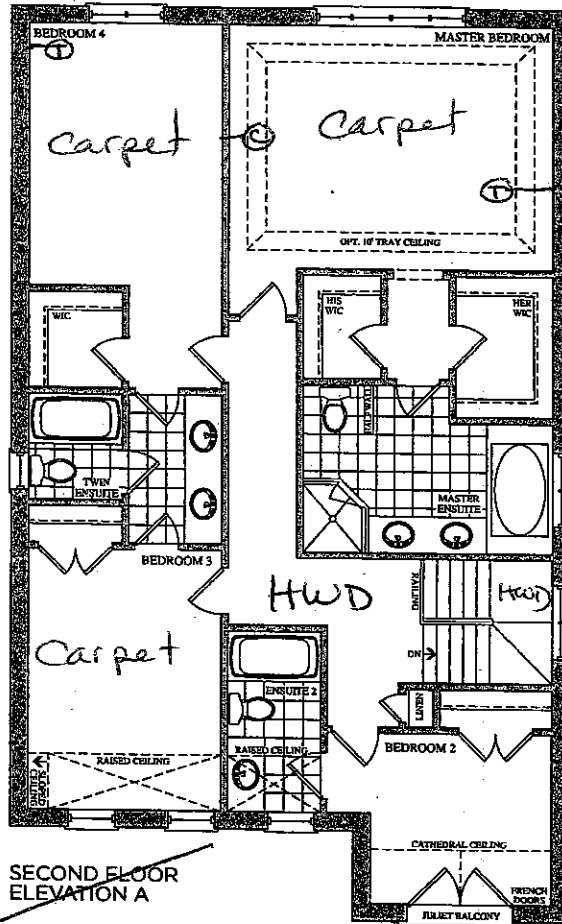

SECOND FLOOR  
ELEVATION A

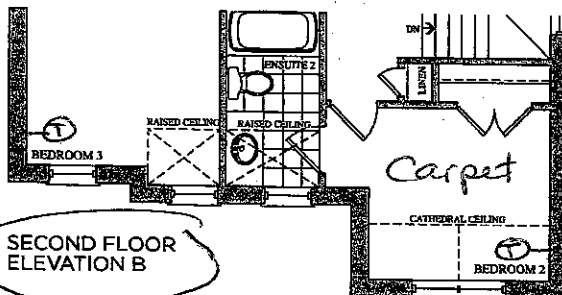

SECOND FLOOR  
ELEVATION B

Lot 27  
Nov 17, 16



Lot 27  
Oct. 12, 16

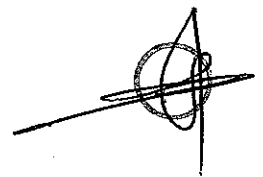

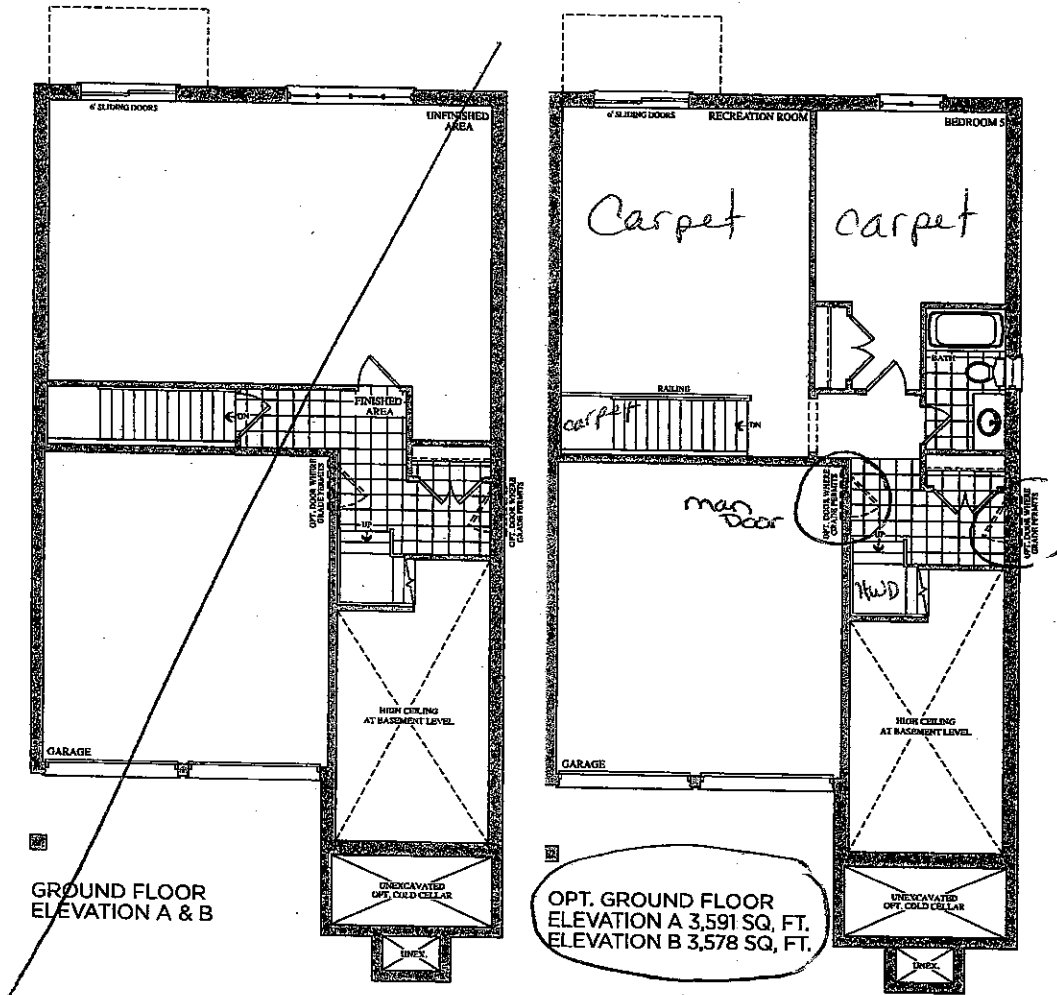

Lot 27  
Nov. 17, 16

Lot 27  
Oct. 12, 16

Prices, figures, illustrations, sizes, features and finishes are subject to change without notice. E.&O.E. Areas and dimensions are approximate and actual usable floor space may vary from the stated area. Layout may be reverse of the unit purchased. E. & O.E.

GOLDPARK  
HOMES

# CORTINA

KITCHENS INC.

70 Regina Road Woodbridge ON L4L 8L6  
905-264-6464

## INFORMATION - PVC DOORS

Builder Gold Park Homes Project Encore Lot # 27

All cabinets with PVC (Thermofoil) Doors come with melamine gables, panels and kick. The doors, crown moulding and light valance are PVC wrapped. Open shelves incorporated in design will only be available with melamine interiors. There will be variations in colour shades between the PVC parts (doors, crown and Light valance) and the melamine parts (open shelves, Gables, Panels and Kick) due to the difference in material.

Furring Panel with crown moulding to the ceiling is not available on all PVC door styles due to subtle variations in colour shades between the PVC parts (moulding) and the melamine parts (furring panel) due to the difference in material. Grain directions in wood grain pattern melamine, vary between the furring panel, crown moulding (horizontal) and the PVC doors (vertical).

Thank you for your understanding.

---

I am well informed of this information, and agree to the purchase of the above.

Purchaser: 

Date: 17<sup>th</sup> Sept. 16.

Trade Name: Gold Park Homes

Site location: Brampton

Model: 38-6

Address:

Project: Encore

Phase:

This layout has been explained to the purchaser by Cortina Kitchens Inc. and is understood by the purchaser.

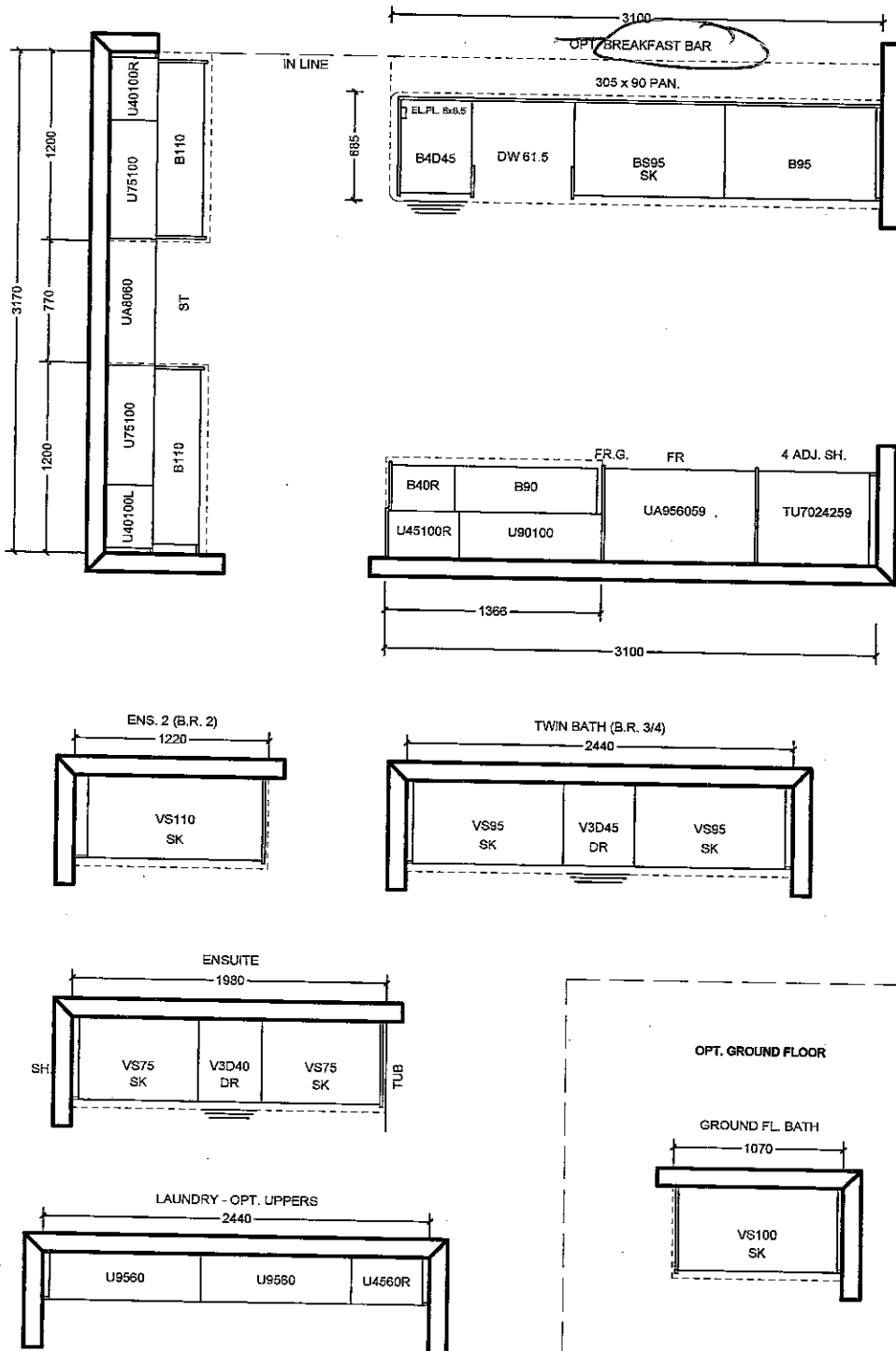

All prices subject to confirmation from head office.

This quotation is subject to the terms & conditions set out in Cortina's Agreement of Purchase and Sale.

All agreements are contingent upon strikes, accidents, and delay beyond our control. Please provide our installer with template for sinkholes or \$150.00 will be charged for callback.

ACCEPTED DATE: \_\_\_\_\_

CUSTOMER SIGNATURE \_\_\_\_\_

SALESPERSON SIGNATURE \_\_\_\_\_

CORTINA HEAD OFFICE APPROVAL \_\_\_\_\_

ITEM A. Wood grain and colour are characteristics of the product, we cannot guarantee that such grain and colour will always match.  
ITEM B. Cortina Kitchens reserves the right to alter dimensions and make technical changes without notice.

Lot 27  
Nov. 17, 16

## STANDARD HARDWARE

Nov 17, 16

STANDARD HARDWARE



CSI-6



CSI-10



CSI-14

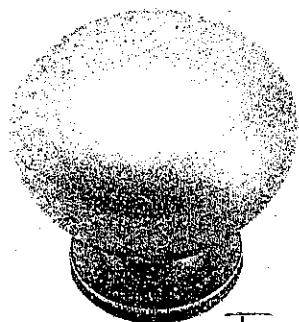

CSI-16

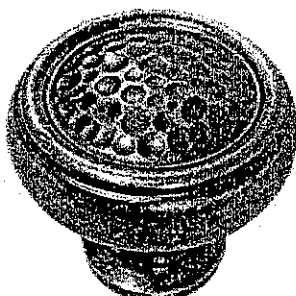
Twin  
Ens. 2  
Ground Floor

CSI-18

Master

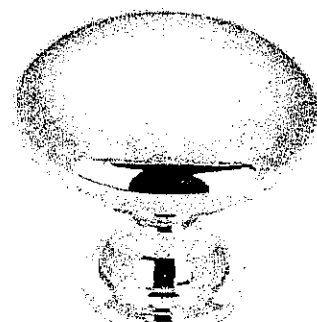

CSI-19

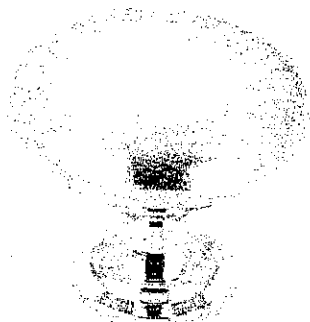

CSI-20



CSI-21

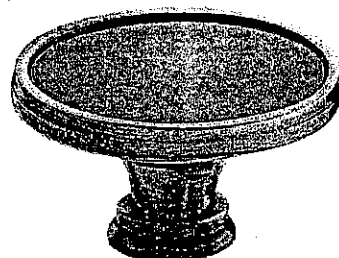

CSI-22

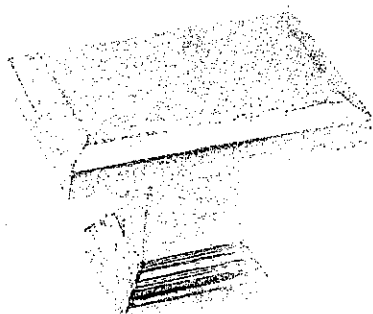

CSI-23

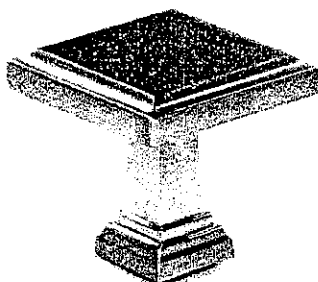

CSI-24

Kitchen

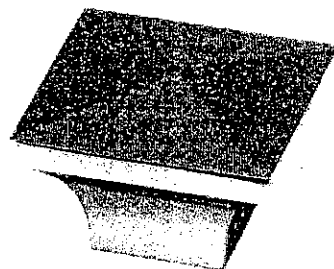

CSI-25

## \*NOTES:

- IMAGES ARE FOR QUICK REFERENCE PURPOSES ONLY
- ACTUAL SIZES AND FINISHES AS PER HARDWARE
- SAMPLE BOARD PROVIDED TO DECOR CENTRE

**20mm (3/4") Profiles**

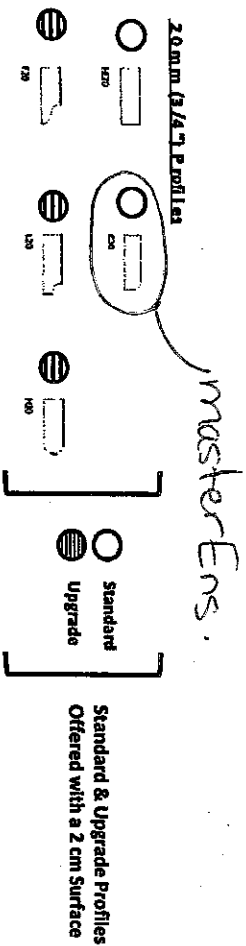

**30mm (1 1/4") Profiles**

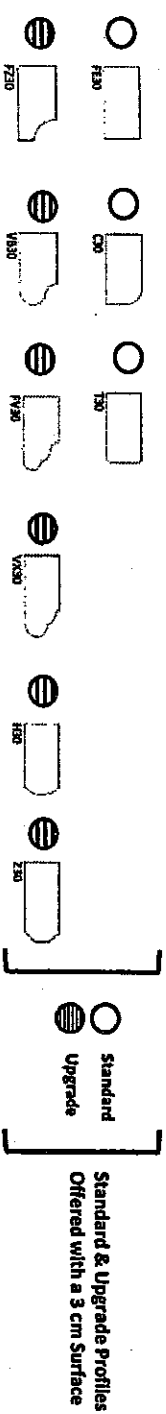

**40mm (1 1/2") Profiles**

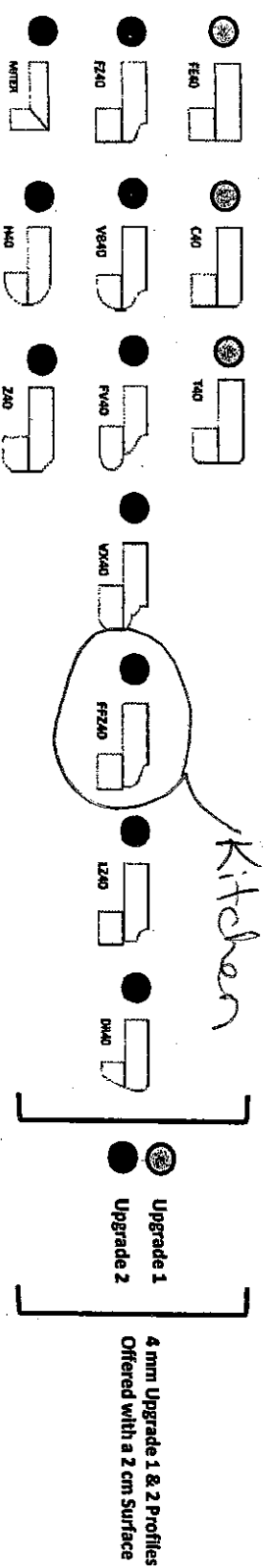

Note: All colours may not be available in 30mm at time ordered.  
Vendor reserves the right to use 40mm edges (by lamination process).

*Lot 27*  
*Nov. 17, 14*

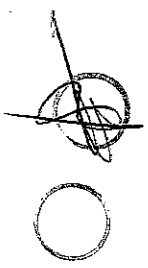

Lot 27  
Nov. 17, 16  
\$00

Calvin

19 1/4" Oval  
4220CFY Undermount Sink



#### FEATURES

Vitreous china  
Front overflow hole  
Template and mounting hardware supplied  
Overall dimensions (W x D x H):  
(OD): 19 1/4" x 16 1/2" x 7 1/2"  
(ID): 17" x 13 3/4" x 5 1/4"

#### CERTIFICATIONS

IAPMO cUPC  
ASME A112.19.2 / CSA B45.1-2008

#### COLOUR

Soft white

**contrac.**  
www.contrac.ca

*The images shown are a representation of the finish and color, and may not reflect every characteristic possible.*

Issued: Feb. 2016

Master Ensuite  
x 2