

CERAMIC

Inv.938	1 - KITCHEN FLOOR: UPG 2 Tile
Line13335	Note:
3Nov16 / 1Dec16	
Inv.938	1 - FOYER: UPG 2 tile
Line13336	Note:
3Nov16 / 1Dec16	
Inv.938	1 - MUDROOM / POWDER ROOM: UPG 2 Tile
Line13337	Note:
3Nov16 / 1Dec16	

ELECTRICAL

Inv.615	1 - FAMILY ROOM: 110V WALL RECEPTACLE ON NORMAL CIRCUIT - LOCATED ABOVE FIREPLACE, BESIDE STD CABLE LOCATION.
Line7648	Note: Please see floor plan for location
29Jun16 / 17Aug16	

EXTERIOR COLOURS

Inv.762	1 - EXTERIOR COLOUR PACKAGE 3
Line10260	Note:
17Aug16 / 17Aug16	

FIREPLACE AND MANTLE

Inv.938	1 - FIREPLACE: Add Hearth to Mantle
Line13343	Note:
3Nov16 / 1Dec16	

FRAMING

Inv.615	1 - MAIN FLOOR CEILING 10FT
Line7646	Note:
29Jun16 / 17Aug16	
Inv.615	1 - SECOND FLOOR: RELOCATE MASTER BEDROOM AND WALK IN CLOSET DOORS, DELETE CLOSET IN BEDROOM 2, RELOCATE LAUNDRY TO BASEMENT - CONVERT LAUNDRY TO DOUBLE DOOR CLOSET FOR BEDROOM 2. PLEASE SEE FLOORPLAN FOR DETAILS.
Line7647	Note:
29Jun16 / 17Aug16	

GRANITE MARBLE QUARTZ

Inv.938	1 - COUNTERTOP: Adjust countertop for Slide-in Range
Line13346	Note:
3Nov16 / 1Dec16	

HARDWOOD

Inv.938	1 - HALLWAY / LIVING.DINING / FAMILY ROOM: UPG 2 Hardwood
Line13338	Note:
3Nov16 / 1Dec16	

HVAC

Kleinburg Glen - 22R - 1 - 25-3 Elev.B OAKMOUNT

Inv.615	1 - BEDROOM 2: ADD RG6 CABLE. PLEASE SEE FLOOR PLAN FOR LOCATION
Line7649	Note: Please see floor plan for location
29Jun16 / 17Aug16	
Inv.615	1 - BASEMENT - LAUNDRY: RELOCATE LAUNDRY TO BASEMENT. PLEASE SEE FLOOR PLAN FOR LOCATION
Line10259	Note:
29Jun16 / 17Aug16	
Inv.938	1 - KITCHEN: Purchaser to supply and install gasline at own expense and warranty after closing
Line13340	Note:
3Nov16 / 1Dec16	

KITCHEN AND BATH CABINETRY

Inv.938	1 - KITCHEN: Accommodate Cabinetry for Slide -in range
Line13341	Note:
3Nov16 / 1Dec16	

MISC.

Inv.615	1 - Purchaser has attended a Structural appointment at the Decor Centre & has DECLINED any additional upgrades and accepts and acknowledges that there will be no further structural changes/additions/deletions to be made upon signing on July 19, 2016
Line7651	Note:
29Jun16 / 17Aug16	
Inv.615	1 - Purchasers are aware & accepts that ANY changes made to upgrades after signing this Purchasers Extra Form are subject to a minimum administration fee of \$500. PLUS a 10% holdback fee.
Line7652	Note:
29Jun16 / 17Aug16	
Inv.615	1 - BONUS PACKAGE: \$5000.00 (INCLUDING TAXES) WORTH OF UPGRADES FROM GOLD PARK HOMES DÉCOR CENTRE IS BEING APPLIED TOWARD THE STRUCTURAL APPOINTMENT. PURCHASER HAS A REMAINING AMOUNT OF \$00 (INCLUDING TAXES) TO BE USED TOWARD THE COLOUR APPOINTMENT.
Line7653	Note:
29Jun16 / 17Aug16	
Inv.615	1 - BALANCE AFTER CREDIT: \$23,803.70
	50% DEPOSIT PAID BY CHEQUE: \$11,901.85
	50% BALANCE ON CLOSING: \$11,901.85
Line8862	Note:
29Jun16 / 17Aug16	
Inv.938	1 - Purchaser has attended a Structural appointment at the Decor Centre & has DECLINED any additional upgrades and accepts and acknowledges that there will be no further structural changes/additions/deletions to be made upon signing.
Line13344	Note:
3Nov16 / 1Dec16	
Inv.938	1 - STAIRCASE - The purchaser was advised and therefore accepts and acknowledges that the stain of the staircase and flooring chosen do not match. This difference might result in an undesirable colour variance.
Line13345	Note: The purchaser agrees that the vendor is to be exempt from any and all claims by the purchaser regarding this colour variance.
3Nov16 / 1Dec16	
Inv.938	1 - TOTAL Paid by Cheque: \$9706.70
Line13347	Note:
3Nov16 / 1Dec16	

PLUMBING

Kleinburg Glen - 22R - 1 - 25-3 Elev.B OAKMOUNT

Inv.615	1 - BASEMENT - LAUNDRY: RELOCATE LAUNDRY TO BASEMENT. PLEASE SEE FLOOR PLAN FOR LOCATION
Line7642	Note:
29Jun16 / 17Aug16	
Inv.615	1 - MASTER ENSUITE: RELOCATE TOILET TO WINDOW SIDE - IN LINE WITH VANITY. PLEASE SEE FLOORPLAN FOR LOCATION
Line7650	Note:
29Jun16 / 17Aug16	

STAIRS AND RAILINGS

Inv.938	1 - STAIRS / RAILINGS / PICKETS / TREADS: UPG Stain - Preverco Espresso Nuance
Line13339	Note:
3Nov16 / 1Dec16	
Inv.938	1 - STAIRS & RAILINGS: UPG 1 Euroline 1 Black Wrought Iron with V-Groove handrail
Line13342	Note:
3Nov16 / 1Dec16	

WINDOWS - BASEMENT

Inv.615	2 - BASEMENT WINDOWS - UPGRADE EXISTING BASEMENT WINDOW TO 46 INCH X 32 INCH - MAY REQUIRE INSTALLATION OF WINDOW WELL
Line7643	Note: Please see floor plan for location
29Jun16 / 17Aug16	
Inv.615	1 - BASEMENT WINDOWS - UPGRADE EXISTING BASEMENT WINDOW TO 53 INCH X 16 INCH - MAY REQUIRE INSTALLATION OF WINDOW WELL
Line7644	Note: Please see floor plan for location
29Jun16 / 17Aug16	
Inv.615	3 - COLOUR MATCH 3 UPGRADED WINDOWS TO OTHER WINDOWS
Line7645	Note:
29Jun16 / 17Aug16	

Purchaser: Rosa E Torres  
Telephone Res. / Bus: (416) 224-9131  
Decor Advisor: Laura Lofaro

Property: 22R  
Project: Burkshire Holdings Inc.  
Model and Elevation: 25-3 Elev.B OAKMOUNT

Layout Changes: ☐ Yes ☐ No      Sketch Attached: ☐ Yes ☐ No      Exterior Colour Scheme:

1. Cabinetry

	Style and Colour	Counter	Hardware
Kitchen / Breakfast	Toscana PVC WhtCrys	Grigio Sardo <b>FE20 edge</b>	CS1-24
Laundry Room	N/A		
Powder Room			
Master Ensuite Bathroom	Siena Oak - Graphite	Wilsonart Pearlstone Soapstone 4886-38	CS1-24
Second Ensuite Bathroom (If Applicable)			
Main Bath	Siena Oak - Graphite	Formica Portico Marble 7735	CS1-24
Dishwasher Cabinet			
Comment			

2. Floor Tile

	Selection	Grout	Threshold
Entrance Vestibule	*12x24 Land Series Bianco		
Main Hall	N/A		
Kitchen / Breakfast	*12x24 Land Series Bianco		
Laundry Room	N/A		
Powder Room	*12x24 Land Series Bianco & MUD Room		
Master Ensuite Bathroom	13x13 Carrara Series Matte White/Grey		
Second Ensuite Bathroom (If Applicable)			
Lower Landing (If Applicable)			
Main Bath	13x13 Serpentine Beyaz White		
Comment			

\*Tub Deleted in Master Ensuite

3. Wall Tile

	Selection	Listello/Inserts	Describe
		<input type="radio"/> Yes <input checked="" type="radio"/> No	
Master Ensuite Bathroom			
Tub Deck	N/A	<input type="radio"/> Yes <input checked="" type="radio"/> No	
Shower Stall	8x10 Weave White	<input type="radio"/> Yes <input checked="" type="radio"/> No	
Bathroom Walls	N/A	<input type="radio"/> Yes <input checked="" type="radio"/> No	
Second Ensuite Bathroom (If Applicable)		<input type="radio"/> Yes <input checked="" type="radio"/> No	
Main Bath	8x10 Weave Tender Grey	<input type="radio"/> Yes <input checked="" type="radio"/> No	
Kitchen Backsplash	<input type="radio"/> Yes <input checked="" type="radio"/> No	Backsplash Behind Fridge	
Comment			

Scheduled Closing Date: October-12-16

Purchaser: Rosa E Torres  
Telephone Res. / Bus: (416) 224-9131  
Decor Advisor: Laura Lofaro

Property: 22R  
Project: Burkshire Holdings Inc.  
Model and Elevation: 25-3 Elev.B OAKMOUNT

4. Plumbing Fixtures

<input type="checkbox"/>	Second Ensuite	<input type="checkbox"/>	Powder Room	<input type="checkbox"/>	
Master Ensuite Bathroom	<input type="checkbox"/>	Other Room - Specify	<input type="checkbox"/>	Other Washroom	<input type="checkbox"/>

Comment

STD Throughout

5. Hardwood Flooring

	Type and Stain		Type and Stain
Main Hall	*Preverco Red Oak Espr.Nuance	Upper Landing	N/A
Kitchen / Breakfast	N/A	Upper Hall	N/A
Living Room	*Preverco Red Oak Espr.Nuance	Master Bedroom	N/A
Dining Room	*Preverco Red Oak Espr.Nuance	Bedroom #2	N/A
Family Room	*Preverco Red Oak Espr.Nuance	Bedroom #3	N/A
Den/Library	N/A	Bedroom #4	N/A
Entrance Vestibule	N/A	Bedroom #5	N/A
Lower Landing (If Applicable)	<input type="text"/>	Other Room - Specify	<input type="text"/>

Comment

6. Carpeting

	Upgrade	Description
Main Hall	<input type="checkbox"/>	N/A
Living Room	<input type="checkbox"/>	N/A
Dining Room	<input type="checkbox"/>	N/A
Family Room	<input type="checkbox"/>	N/A
Den/Library	<input type="checkbox"/>	N/A
Upper Hall	<input type="checkbox"/>	T15
Master Bedroom	<input type="checkbox"/>	T15
Bedroom #2	<input type="checkbox"/>	T15
Bedroom #3	<input type="checkbox"/>	T15
Bedroom #4	<input type="checkbox"/>	N/A
Bedroom #5	<input type="checkbox"/>	N/A
<input type="text"/>	<input type="checkbox"/>	<input type="text"/>
Upper Landing (If Applicable)	<input type="checkbox"/>	N/A
Lower Landing (If Applicable)	<input type="checkbox"/>	N/A

Upgrade Underpad	Type N/A	Area <input type="text"/>
Carpet on Stairs	Capped N/A	Runner - *Upgrade N/A

Comment

Scheduled Closing Date: October-12-16

Purchaser: Rosa E Torres

Property: 22R

Telephone Res. / Bus: (416) 224-9131

Project: Burkshire Holdings Inc.

Decor Advisor: Laura Lofaro

Model and Elevation: 25-3 Elev.B OAKMOUNT

7. Fireplace

	Living Room			Family Room			Other Room - Specify		
	Purchased	As Per Plan	N/A	Purchased	As Per Plan	N/A	Purchased	As Per Plan	N/A
	<input type="radio"/>	<input type="radio"/>	<input type="radio"/>	<input type="radio"/>	<input checked="" type="radio"/>	<input type="radio"/>	<input type="radio"/>	<input type="radio"/>	<input type="radio"/>
Fireplace Type				STD					
Mantle Type				STD Cast Stone					
Colour / Stain									
Surround									
Hearth				*Upg Add Hearth to Mantle					

Comment

8. Trim Carpentry

Interior Doors	STD	Front Door Glass Inserts	STD	Door Handles	STD
Interior Trim	STD				

Comment

Upg to 10ft Ceiling at Structurals

9. Plaster Mouldings and Medallions

Entrance Vestibule	N/A		Kitchen/Breakfast	N/A	
Main Hall	N/A		Den/Library	N/A	
Living Room	N/A		Lower Landing	N/A	
Dining Room	N/A		Other Room - Specify	N/A	
Family Room	N/A				

Comment

10. Railings and Spindles

Railing Package	*Euroline 1 Black wrought iron with V-Groove Handrail		
Railing Colour	*Preverco Espresso	Spindle Colour	*Preverco Espresso
Stringer / Riser	*Preverco Espresso	Treads	*Preverco Espresso
Comment		Oak Stairs	<input checked="" type="radio"/> Yes <input type="radio"/> No

11. Wall Paint

Main & Upper Hall	WARM GREY	Master Bedroom	WARM GREY
Living Room	WARM GREY	Bedroom #2	WARM GREY
Dining Room	WARM GREY	Bedroom #3	WARM GREY
Kitchen / Breakfast	WARM GREY	Bedroom #4	N/A
Family Room	WARM GREY	Bedroom #5	N/A
Powder Room	WARM GREY	Master Ensuite	WARM GREY
MUD ROOM	WARM GREY		
Den/Library	N/A	MAIN BATH	WARM GREY
Trim Paint	WHITE		

Comment Smooth Ceilings First Floor

Warm Grey Throughout

Scheduled Closing Date: October-12-16

Purchaser: Rosa E Torres  
Telephone Res. / Bus: (416) 224-9131  
Decor Advisor: Laura Lofaro

Property: 22R  
Project: Burkshire Holdings Inc.  
Model and Elevation: 25-3 Elev.B OAKMOUNT

12. Electrical

Plugs and Switches ☒ White ☐ Ivory   
Hood Fan ☐ White ☐ Ivory  
Appliances Built in Cooktop Built in Oven Gas Stove Microwave  
☐ Yes ☐ No ☐ Yes ☐ No ☐ Yes ☐ No ☐ Yes ☐ No

Comment

\*Gas stove - Purchaser to supply and install own gas-line after closing

13. Heating and Air Conditioning

Air Conditioning  Gas Provisions Stove   
Gas Provisions Dryer  Gas Provisions Barbecue

Comment

14. Additional Comments

15. Disclaimers and Notes

- 1) Colours of all materials are as close as possible to builder's selection, but not necessarily identical due to variances in manufacturing.
- 2) Any extras listed above are null and void unless accompanied by a separate invoice/amendment. Said invoice must be paid in full.
- 3) The Purchaser acknowledges that after Interior Colour Selection form is signed and dated, no further changes will be permitted other than re-selection due to unavailability. R.T. Purchaser's Initials
- 4) The Purchaser acknowledges reading and accepting the "Gold Park Homes Decor Centre Disclaimers" form. This document contains other miscellaneous disclaimers.

This Interior Colour Selection is final and approved by:

Signature:

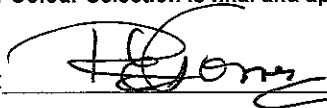

Date:

3/11/16

Scheduled Closing Date: October-12-16

Purchaser: Rosa E Torres

Property: 22R

Telephone Res. / Bus: (416) 224-9131

Project: Burkshire Holdings Inc.

Decor Advisor: Laura Lofaro

Model and Elevation: 25-3 Elev.B OAKMOUNT

Layout Changes: ☐ Yes ☐ No Sketch Attached: ☐ Yes ☐ No Exterior Colour Scheme:

1. Cabinetry

	Style and Colour	Counter	Hardware
Kitchen / Breakfast	Toscana PVC WhtCrys	Grigio Sardo	CS1-24
Laundry Room	N/A		
Powder Room			
Master Ensuite Bathroom	Siena Oak - Graphite	Wilsonart Pearlstone Soapstone 4886-38	CS1-24
Second Ensuite Bathroom (If Applicable)			
Main Bath	Siena Oak - Graphite	Formica Portico Marble 7735	CS1-24
Dishwasher Cabinet			

Comment

2. Floor Tile

	Selection	Grout	Threshold
Entrance Vestibule	*12x24 Land Series Bianco		
Main Hall	N/A		
Kitchen / Breakfast	*12x24 Land Series Bianco		
Laundry Room	N/A		
Powder Room	*12x24 Land Series Bianco & MUD Room		
Master Ensuite Bathroom	13x13 Carrara Series Matte White/Grey		
Second Ensuite Bathroom (If Applicable)			
Lower Landing (If Applicable)			
Main Bath	13x13 Serpentine Beyaz White		

Comment

\*Tub Deleted in Master Ensuite

3. Wall Tile

	Selection	Listello/Inserts	Describe
		<input type="radio"/> Yes <input checked="" type="radio"/> No	
Master Ensuite Bathroom			
Tub Deck	N/A	<input type="radio"/> Yes <input checked="" type="radio"/> No	
Shower Stall	8x10 Weave White	<input type="radio"/> Yes <input checked="" type="radio"/> No	
Bathroom Walls	N/A	<input type="radio"/> Yes <input checked="" type="radio"/> No	
Second Ensuite Bathroom (If Applicable)		<input type="radio"/> Yes <input checked="" type="radio"/> No	
Main Bath	8x10 Weave Tender Grey	<input type="radio"/> Yes <input checked="" type="radio"/> No	

Kitchen Backsplash ☐ Yes ☒ No

Backsplash Behind Fridge

Comment



Purchaser: Rosa E Torres  
Telephone Res. / Bus: (416) 224-9131  
Decor Advisor: Laura Lofaro

Property: 22R  
Project: Burkshire Holdings Inc.  
Model and Elevation: 25-3 Elev.B OAKMOUNT

#### 4. Plumbing Fixtures

Master Ensuite Bathroom  Second Ensuite  Powder Room   
Other Room - Specify  Other Washroom

**Comment**

STD Throughout

#### 5. Hardwood Flooring

	Type and Stain		Type and Stain
Main Hall	*Preverco Red Oak Espr.Nuance	Upper Landing	N/A
Kitchen / Breakfast	N/A	Upper Hall	N/A
Living Room	*Preverco Red Oak Espr.Nuance	Master Bedroom	N/A
Dining Room	*Preverco Red Oak Espr.Nuance	Bedroom #2	N/A
Family Room	*Preverco Red Oak Espr.Nuance	Bedroom #3	N/A
Den/Library	N/A	Bedroom #4	N/A
Entrance Vestibule	N/A	Bedroom #5	N/A
Lower Landing (If Applicable)	<input type="text"/>	Other Room - Specify	<input type="text"/>

**Comment**

#### 6. Carpeting

	Upgrade	Description
Main Hall	<input type="checkbox"/>	N/A
Living Room	<input type="checkbox"/>	N/A
Dining Room	<input type="checkbox"/>	N/A
Family Room	<input type="checkbox"/>	N/A
Den/Library	<input type="checkbox"/>	N/A
Upper Hall	<input type="checkbox"/>	T15
Master Bedroom	<input type="checkbox"/>	T15
Bedroom #2	<input type="checkbox"/>	T15
Bedroom #3	<input type="checkbox"/>	T15
Bedroom #4	<input type="checkbox"/>	N/A
Bedroom #5	<input type="checkbox"/>	N/A
<input type="text"/>	<input type="checkbox"/>	<input type="text"/>
Upper Landing (If Applicable)	<input type="checkbox"/>	N/A
Lower Landing (If Applicable)	<input type="checkbox"/>	N/A

	Type	Area
Upgrade Underpad	N/A	<input type="text"/>
	Capped	Runner - *Upgrade
Carpet on Stairs	N/A	N/A

**Comment**

Scheduled Closing Date: October-12-16

Purchaser: Rosa E Torres  
Telephone Res. / Bus: (416) 224-9131  
Decor Advisor: Laura Lofaro

Property: 22R  
Project: Burkshire Holdings Inc.  
Model and Elevation: 25-3 Elev.B OAKMOUNT

## 7. Fireplace

	Living Room			Family Room			Other Room - Specify		
	Purchased	As Per Plan	N/A	Purchased	As Per Plan	N/A	Purchased	As Per Plan	N/A
Fireplace Type	<input type="radio"/>	<input type="radio"/>	<input type="radio"/>	<input type="radio"/>	<input checked="" type="radio"/>	<input type="radio"/>	<input type="radio"/>	<input type="radio"/>	<input type="radio"/>
Mantle Type				STD					
Colour / Stain				STD Cast Stone					
Surround									
Hearth				*Upg Add Hearth to Mantle					
Comment									

## 8. Trim Carpentry

Interior Doors	STD	Front Door Glass Inserts	STD	Door Handles	STD
Interior Trim	STD				
Comment	Upg to 10ft Ceiling at Structurals				

## 9. Plaster Mouldings and Medallions

Entrance Vestibule	N/A		Kitchen/Breakfast	N/A	
Main Hall	N/A		Den/Library	N/A	
Living Room	N/A		Lower Landing	N/A	
Dining Room	N/A		Other Room - Specify	N/A	
Family Room	N/A				
Comment					

## 10. Railings and Spindles

Railing Package	*Euroline 1 Black wrought iron with V-Groove Handrail		
Railing Colour	*Preverco Espresso	Spindle Colour	*Preverco Espresso
Stringer / Riser	*Preverco Espresso	Treads	*Preverco Espresso
Comment	Oak Stairs	<input checked="" type="radio"/> Yes	<input type="radio"/> No

## 11. Wall Paint

Main & Upper Hall	WARM GREY	Master Bedroom	WARM GREY
Living Room		Bedroom #2	
Dining Room		Bedroom #3	
Kitchen / Breakfast		Bedroom #4	N/A
Family Room		Bedroom #5	N/A
Powder Room		Master Ensuite	WARM GREY
MUD ROOM			
Den/Library	N/A	MAIN BATH	WARM GREY
Trim Paint	WHITE-STD		
Comment	Smooth Ceilings First Floor		

Warm Grey Throughout

Scheduled Closing Date: October-12-16

Purchaser: Rosa E Torres  
Telephone Res. / Bus: (416) 224-9131  
Decor Advisor: Laura Lofaro

Property: 22R  
Project: Burkshire Holdings Inc.  
Model and Elevation: 25-3 Elev.B OAKMOUNT

12. Electrical

Plugs and Switches ☒ White ☐ Ivory

Hood Fan ☐ White ☐ Ivory

Appliances Built in Cooktop

Comment

☐ Yes ☐ No

Built in Oven

☐ Yes ☐ No

Above Kitchen Cabinet Light ☐ Yes ☐ No

Below Kitchen Cabinet Light ☐ Yes ☐ No

Gas Stove

☐ Yes ☐ No

Microwave

☐ Yes ☐ No

\*Gas stove - Purchaser to supply and install own gas-line after closing

13. Heating and Air Conditioning

Air Conditioning

Gas Provisions Dryer

Comment

Gas Provisions Stove

Gas Provisions Barbecue

14. Additional Comments

15. Disclaimers and Notes

- Colours of all materials are as close as possible to builder's selection, but not necessarily identical due to variances in manufacturing.
- Any extras listed above are null and void unless accompanied by a separate invoice/amendment. Said invoice must be paid in full.
- The Purchaser acknowledges that after Interior Colour Selection form is signed and dated, no further changes will be permitted other than re-selection due to unavailability. R.T. Purchaser's Initials
- The Purchaser acknowledges reading and accepting the "Gold Park Homes Decor Centre Disclaimers" form. This document contains other miscellaneous disclaimers.

This Interior Colour Selection is final and approved by:

Signature:

Date:

3/11/16

## STANDARD HARDWARE



CSI-6

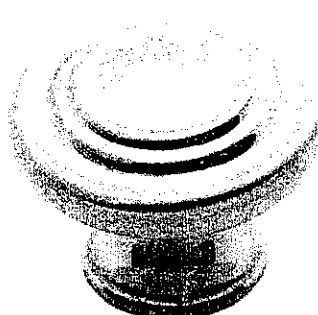

CSI-10

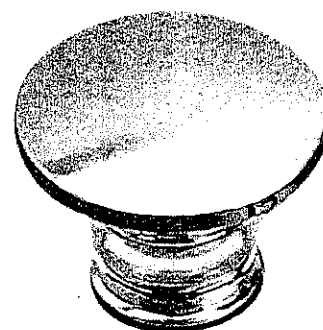

CSI-14



CSI-16



CSI-18

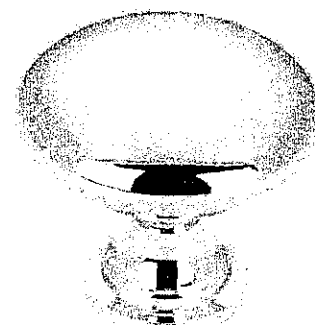

CSI-19

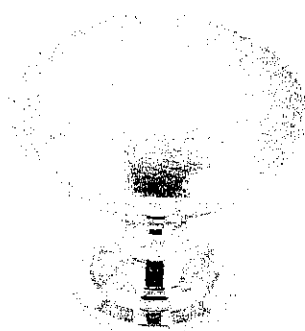

CSI-20

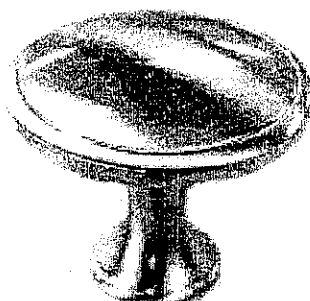

CSI-21



CSI-22

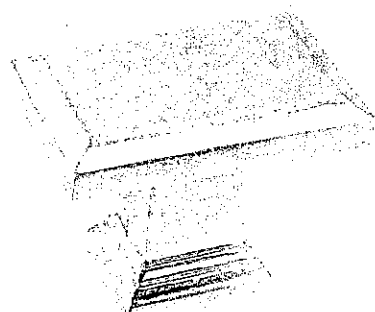

CSI-23



CSI-24

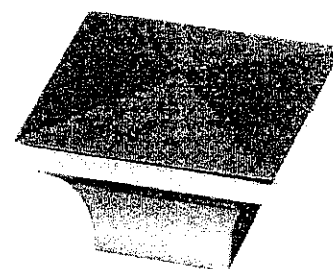

CSI-25

**\*NOTES:**

- IMAGES ARE FOR QUICK REFERENCE PURPOSES ONLY
- ACTUAL SIZES AND FINISHES AS PER HARDWARE SAMPLE BOARD PROVIDED TO DECOR CENTRE

KITCHEN  
MAIN BATH  
MASTER BATH

KLEINBURG  
GLEN  
LOT 22R

R.T.

Nov. 3. 2016

# CORTINA

KITCHENS INC.

70 Regina Road Woodbridge ON L4L 8L6  
905-264-6464

## INFORMATION - PVC DOORS

Builder... GOLD PARK HOMES Project... KLEINBURG GLEN Lot #... 22R.....

All cabinets with PVC (Thermofoil) Doors come with melamine gables, panels and kick. The doors, crown moulding and light valance are PVC wrapped. Open shelves incorporated in design will only be available with melamine interiors. There will be variations in colour shades between the PVC parts (doors, crown and Light valance) and the melamine parts (open shelves, Gables, Panels and Kick) due to the difference in material.

Furring Panel with crown moulding to the ceiling is not available on all PVC door styles due to subtle variations in colour shades between the PVC parts (moulding) and the melamine parts (furring panel) due to the difference in material. Grain directions in wood grain pattern melamine, vary between the furring panel, crown moulding (horizontal) and the PVC doors (vertical).

Thank you for your understanding.

---

I am well informed of this information, and agree to the purchase of the above.

Purchaser: \_\_\_\_\_

[Signature]

Date: \_\_\_\_\_

3/11/16

Black defines style.  
And now, it's coming  
to your kitchen.

It's premium design. A classic colour that  
complements any material. Elegant style,  
with a luxurious and light-reflecting  
black stainless steel finish.

Fingerprint resistant, so it always looks  
polished. Intuitive technology, so it works  
effortlessly, too.

Define your style with the  
Black Stainless Steel Collection.



SAMSUNG  
**BLACK STAINLESS**

KLEINBURG GLEN  
LOT 22R

RT

Nov. 3, 2016

Ranges

Cooktop Type	Slide-in Gas	Slide-in Electric	Free-standing Electric
Model Name	NX58H9500WG	NE58K9500SG	NE59K7850WG
Capacity (cu. ft.)	5.8	5.8	5.9
Dimensions (W" x H" x D")	29.94" x 36.19" x 26.36"	30.98" x 35.98" x 26.30"	29.99" x 47.13" x 26"
Broil Element	16,500 BTU	4,200 W	4,200 W
Bake Element	18,000 BTU	3,000 W	3,000 W
Expandable Elements		Yes (1)	Yes (1)
Bridge Element		Yes (7" - 7")	Yes (7" - 7")
Convection Cooking	True Convection	True Flex Duo™ Convection (1250 W)	True Flex Duo™ Convection (1250 W)
Wi-Fi Connectivity			
Flex Duo™ Technology			
Guiding Light Touch Control Panel			
Illuminated Knobs			
Drawer Type	Warming (600 W)	Storage	Warming (600 W)
Accessories	Reversible Griddle, Meat Probe, Filter Kit	Meat Probe, Filter Kit	

Refrigerators

Door Configuration	4-Door French Door	4-Door French Door	4-Door French Door
Model Name	RF22KREDBSG	RF22KREDBSG	RF22KREDBSG
Capacity (cu. ft.)	22.6	22.6	22.6
Dimensions with Hinge + Handle (W" x H" x D")	35.75" x 71.85" x 28.96"	35.75" x 71.85" x 28.96"	35.75" x 71.85" x 28.96"
Cooling Technology	Triple Cooling	Twin Cooling Plus®	Twin Cooling Plus®
Counter-Depth			
Food Showcase Door			
CoolSelect Plus Door			
Fridge or Freezer			
Flex Zone Custom Temperature Settings			
ENERGY STAR® Certified			

Model Name	DW80J7550UG
Dimensions (W" x H" x D")	24" x 35.78" x 24.23"
Stainless Steel Interior Tub	
Noise Level (dBA)	44
# of Wash Cycles	5
Delay Start	24 Hours
WaterWall™ System	
Fan-Driven Condense Drying	
Targeted Wash	
Digital Leakage Sensor	
Half Load Wash Option	
ENERGY STAR® Certified	
EnerGuide Rating (kWh/yr)	258

Dishwasher

Model Name	ME21H706MGS
Capacity (cu. ft.)	21
Dimensions (W" x H" x D")	29.78" x 18.532" x 16.15716"
Exhaust Vent Capacity (CFM)	400
Sensor Cook	
Cooking Presets	
# of Power Levels	10
Interior Light	LED
Ceramic Enamel Interior	Ceramic Enamel
Simple Clean Filter™	
Cooktop Light	LED

OTR Microwave

CORTINA

KITCHENS INC.

70 Regina Road, Woodbridge, Ontario L4L 8L8

Tel: 905-264-6464 Fax: 905-264-0664

www.CortinaKitchens.com

QUOTATION

Date: 28/06/16

Trade Name: Gold Park Homes

Site location:

Model: 25-3

Address:

Project: Kleinburg Glen

Phase:

This layout has been explained to the purchaser by Cortina Kitchens Inc. and is understood by the purchaser.

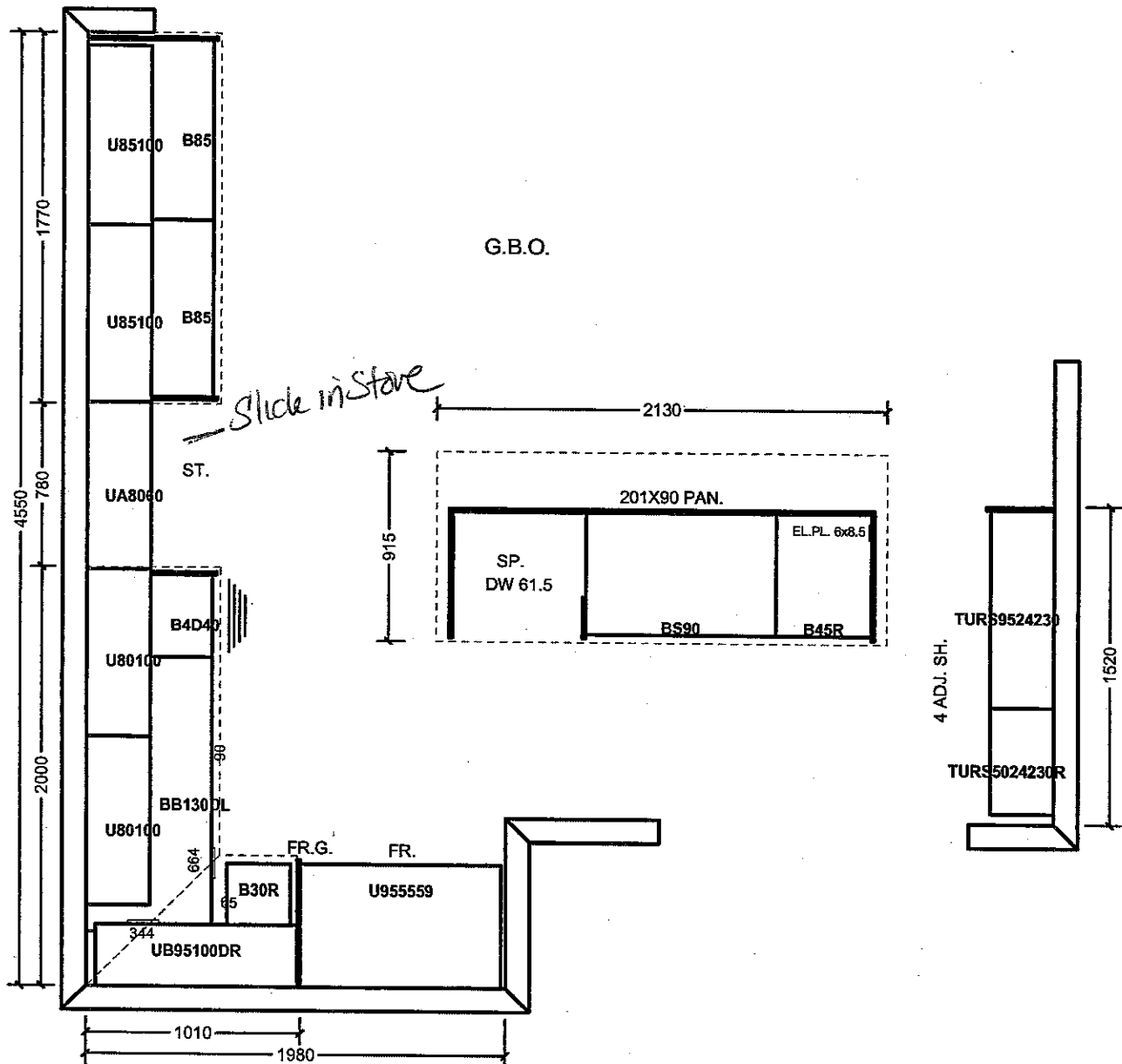

lot 22R

All prices subject to confirmation from head office.  
This quotation is subject to the terms & conditions set out

ACCEPTED DATE: Nov. 3. 2016

All agreements are contingent upon strikes, accidents, and delays beyond our control.  
Please provide our installer with template for sinkholes or \$150.00 will be charged for callback.

(K)

Item A. Wood grain and colour are characteristics of the product. We cannot guarantee that such grain and colour will always match.  
Item B. Cortina Kitchens Inc. reserves the right to alter dimensions and make technical changes without notice.

Trade Name: Gold Park Homes	Site location:	Model: 25-3
Address:	Project: Kleinburg Glen	Phase:

This layout has been explained to the purchaser by Cortina Kitchens Inc. and is understood by the purchaser.

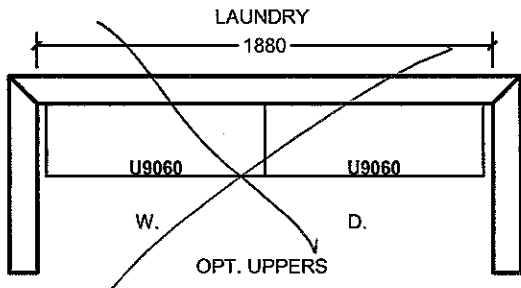
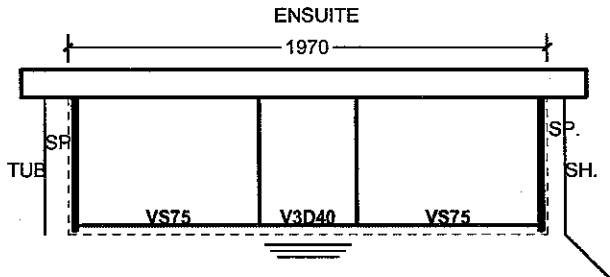
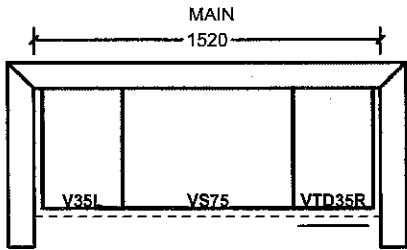

OPT. SECOND FLOOR

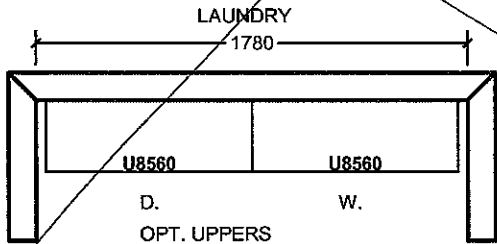
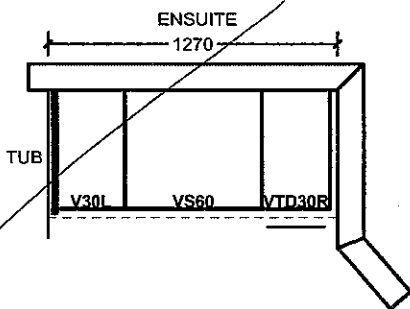
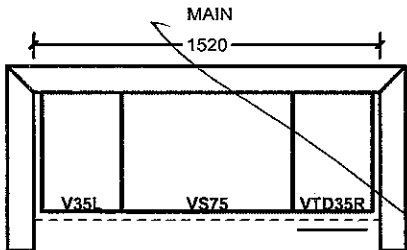

lot 22R

All prices subject to confirmation from head office.  
This quotation is subject to the terms & conditions set out

ACCEPTED DATE: JUN. 3. 2016

All agreements are contingent upon strikes, accidents, and delays beyond our control.  
Please provide our installer with template for sinkholes or \$150.00 will be charged for callback.

(X)

Item A. Wood grain and colour are characteristics of the product. We cannot guarantee that such grain and colour will always match.  
Item B. Cortina Kitchens Inc. reserves the right to alter dimensions and make technical changes without notice.



Elevation A • 2,053 sq.ft.

Elevation B • 2,053 sq.ft.

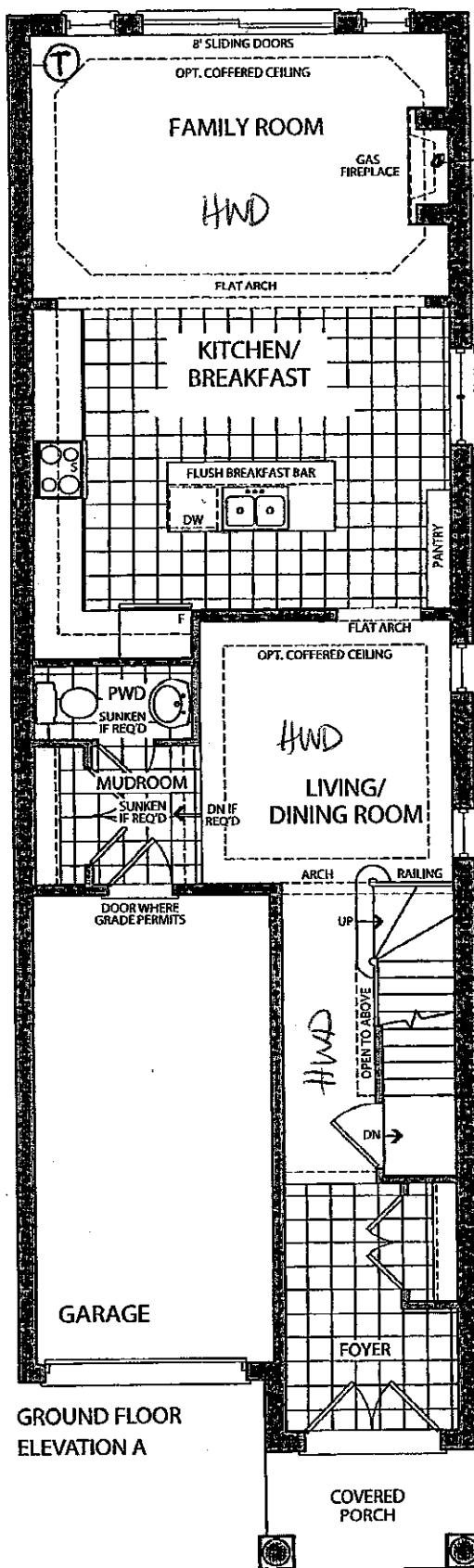

GROUND FLOOR  
ELEVATION A

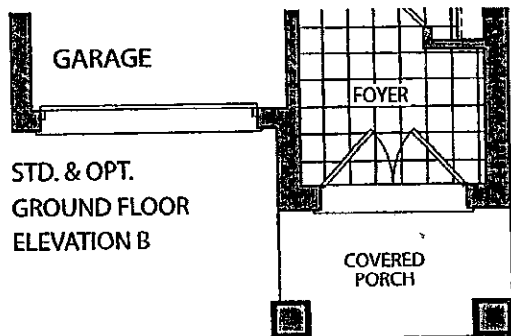

STD. & OPT.  
GROUND FLOOR  
ELEVATION B

③ CABLE ABOVE FIREPLACE  
Ⓢ 110V PLUG ABOVE FIREPLACE  
APPROX 66" AFF

- ① TELEPHONE
- ③ CABLE
- Ⓢ - 110V RECEPTACLE

LOT 22R

R.T.  
July 19, 2016

Nov. 3. 2016

R.T.

Elevation A • 2,053 sq.ft.

Elevation B • 2,053 sq.ft.

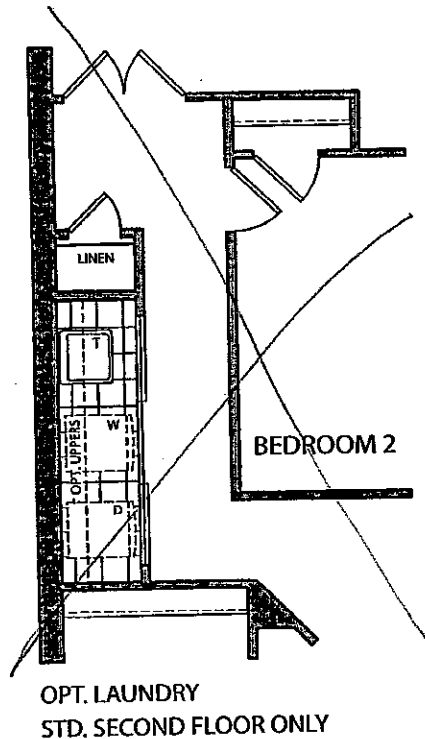
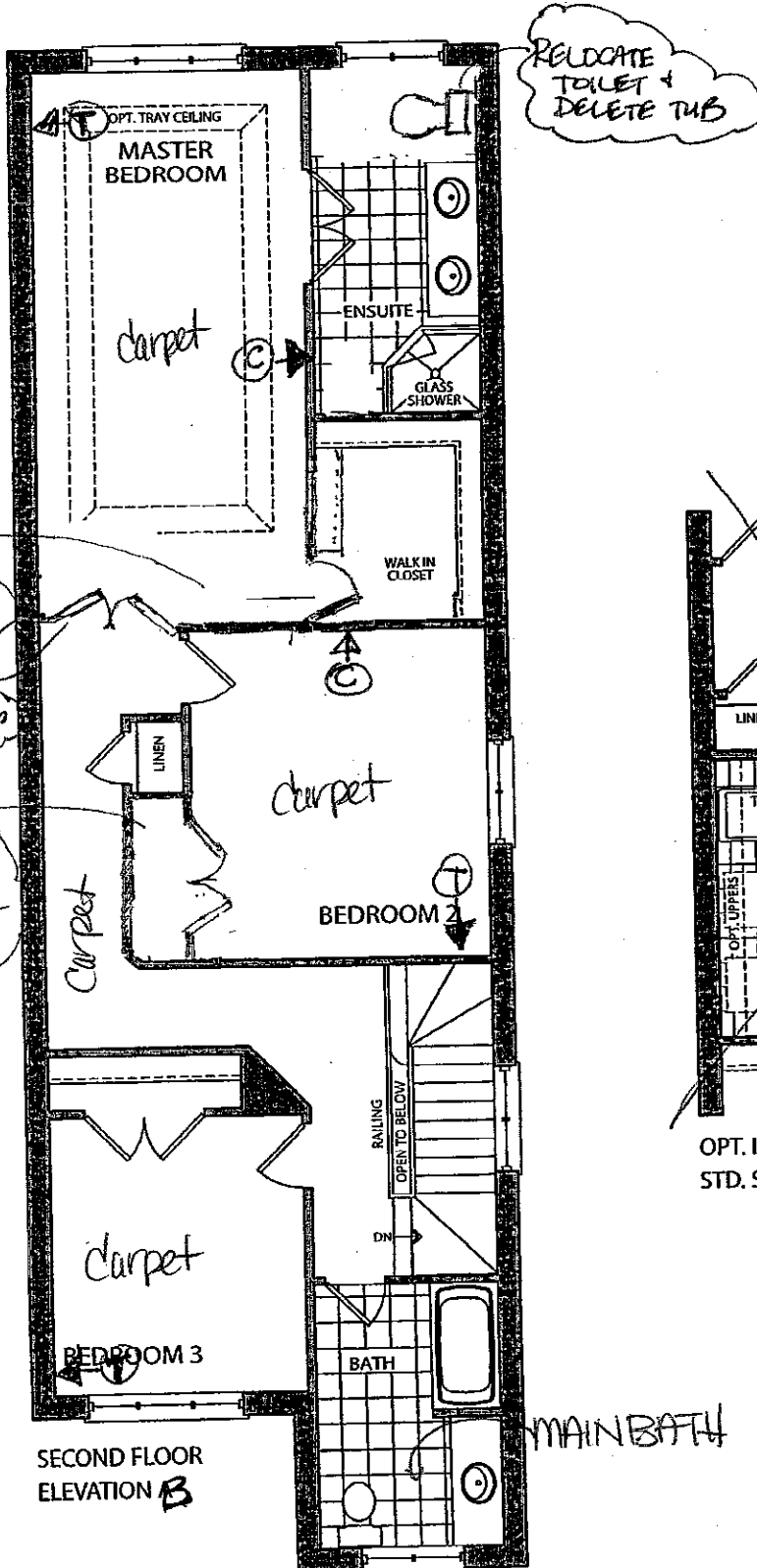

LOT 22R.  
R.T.  
JULY 19, 2016.

⊕ TELEPHONE

⊙ CABLE

NOV. 3, 2016

R.T.

**GOLDPARK**  
HOMES

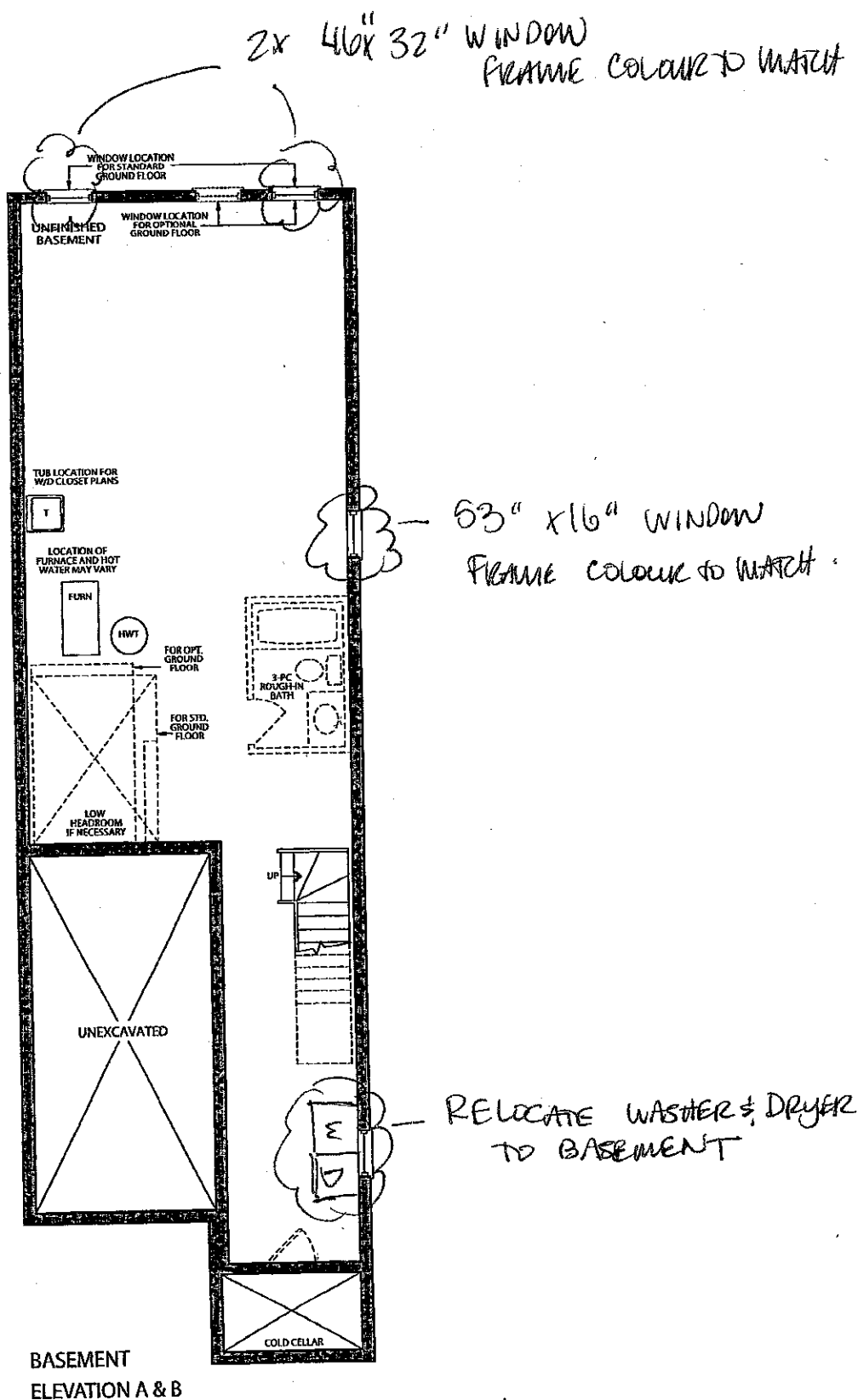

LOT 22R

R.T.

July 19, 2016

Nov. 3, 2016

R.T.

# Granite, Marble, Engineered Surfaces

**GOLDPARK**  
HOMES

**Kleinburg**  
GLEN

○ Standard 2CM:

20 mm (3/4") Profiles

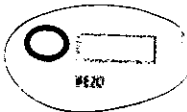

- KITCHEN

LOT 22R KLEINBURG

CONFIRM BY EMAIL.

## Decor Centre Gold Park Homes

---

**From:** Rosa Torre <edith\_torres@rogers.com>  
**Sent:** November-18-16 11:27 AM  
**To:** Decor Centre Gold Park Homes  
**Subject:** Re: Decor confirmation

I agree with the standard granite, also, I am choosing the tile in the vertical layout.

Regards,

Rosa Torres

Sent from my iPhone

-----

This email has been scanned for spam and viruses by Proofpoint Essentials. Visit the following link to report this email as spam:

[https://us1.proofpointessentials.com/index01.php?mod\\_id=1&mod\\_option=gitem&mail\\_id=qDSOLuTITr&r\\_address?corc%40goldparkhomes.com&report=](https://us1.proofpointessentials.com/index01.php?mod_id=1&mod_option=gitem&mail_id=qDSOLuTITr&r_address?corc%40goldparkhomes.com&report=)

Horizontal

Vertical

LOT 22 R KLEINBURG

12 X 24 TILE DIRECTION

ON MAIN FLOOR

KITCHEN

4 Foyer

Bathroom / Powder Room
