



CONSTRUCTION SUMMARY

104 - 1 - 38-4 Elev.A VIVALDI

CENTRAL VAC AND WIRING

Inv.434	1 - MASTER BEDROOM: INSTALL ROUGH-IN FOR EXTRA SECURITY KEY PAD IN MASTER BEDROOM, BESIDE LIGHT SWITCH
Line5203	Note:
18Apr16 / 18May16	
Inv.434	1 - FAMILY ROOM: CONDUIT PIPE- FROM ATTIC TO ELECTRICAL PANEL- MUST SPECIFY LOCATION AND TERMINATION POINT
Line5204	Note:
18Apr16 / 18May16	
Inv.434	1 - BEDROOM 2: INSTALL RG 6 WIRING - ROUGH-IN IN BEDROOM #2. SEE SKETCH
Line5206	Note:
18Apr16 / 18May16	

ELECTRICAL

Inv.434	1 - TELEPHONE AND CABLE ROUGH-IN LOCATIONS
Line5202	Note:
18Apr16 / 18May16	
Inv.434	1 - FAMILY ROOM: INSTALL 110V WALL RECEPTACLE ON DEDICATED CIRCUIT - ABOVE FIREPLACE
Line5205	Note:
18Apr16 / 18May16	
Inv.434	1 - KITCHEN: INSTALL 110V WALL RECEPTACLE ON DEDICATED CIRCUIT - FOR MICROWAVE - MICROWAVE NOT INCLUDED. SEE SKETCH
Line5207	Note:
18Apr16 / 18May16	
Inv.434	1 - MASTER ENSUITE: INSTALL GFI RECEPTICAL BESIDE TOILET. SEE SKETCH
Line5213	Note:
18Apr16 / 18May16	
Inv.434	1 - POWDER ROOM: INSTALL GFI RECEPTICAL BESIDE TOILET. SEE SKETCH
Line5214	Note:
18Apr16 / 18May16	
Inv.434	1 - TWIN ENSUITE: INSTALL GFI RECEPTICAL BESIDE TOILET. SEE SKETCH
Line5215	Note:
18Apr16 / 18May16	
Inv.434	6 - FAMILY ROOM: INSTALL SIX (6) POT LIGHTS: 4 INCH HALOGEN POT LIGHT - 440 WH- TO GO IN FAMILY ROOM, IN ADDITION TO BUILDER'S STANDARD LIGHT. SEE SKETCH
Line5782	Note:
18Apr16 / 18May16	
Inv.434	1 - KITCHEN: RELOCATE STANDARD FIXTURE -ABOVE KITCHEN ISLAND. SEE SKETCH
Line5784	Note:
18Apr16 / 18May16	
Inv.434	4 - KITCHEN: INSTALL FOUR (4) POT LIGHTS: 4 INCH HALOGEN POT LIGHT - 440 WH- TO GO IN KITCHEN, IN ADDITION TO BUILDER'S STANDARD LIGHT. SEE SKETCH
Line5783	Note:
18Apr16 / 18May16	



CONSTRUCTION SUMMARY

104 - 1 - 38-4 Elev.A VIVALDI

Inv.434	4 - BREAKFAST AREA: INSTALL FOUR (4) POT LIGHTS: 4 INCH HALOGEN POT LIGHT - 440 WH- TO GO IN BREAKFAST AREA, IN ADDITION TO BUILDER'S STANDARD LIGHT. SEE SKETCH
Line5785	Note:
18Apr16 / 18May16	

EXTERIOR COLOURS

Inv.434	1 - EXTERIOR COLOUR PACKAGE 3
Line5780	Note:
18Apr16 / 18May16	

FORMING

Inv.434	1 - BASEMENT: INSTALL COLD CELLAR TO BE APPROVED BY CONSTRUCTION
Line5208	Note:
18Apr16 / 18May16	
Inv.434	1 - EXTERIOR: INSTALL SIDE DOOR- HOME TO EXTERIOR- AS PER PLAN AND GRADE PERMITTING
Line5209	Note:
18Apr16 / 18May16	

HVAC

Inv.434	1 - KITCHEN: INSTALL GAS LINE ROUGH - MAIN FLOOR- (2-STOREY MODELS), FOR STOVE
Line5211	Note:
18Apr16 / 18May16	

MISC.

Inv.434	1 - Purchaser has attended a Structural appointment at the Decor Centre & has DECLINED any additional upgrades and accepts and acknowledges that there will be no further structural changes/additions/deletions to be made upon signing on May 3, 2016
Line5788	Note:
18Apr16 / 18May16	
Inv.434	1 - ADMINISTRATION FEE TO RE-OPEN FILE
Line5781	Note:
18Apr16 / 18May16	
Inv.434	1 - BONUS PACKAGE: \$10,000.00 (INCLUDING TAXES) WORHT OF UPGRADES FROM GOLD PARK HOMES DÉCOR CENTRE IS BEING APPLIED TOWARD THE STRUCTURAL APPOINTMENT.
Line5787	Note:
18Apr16 / 18May16	
Inv.434	1 - Purchasers are aware & accepts that ANY changes made to upgrades after signing this Purchasers Extra Form are subject to a minimum administration fee of \$500. PLUS a 10% holdback fee.
Line5789	Note:
18Apr16 / 18May16	

PLUMBING

Inv.434	1 - MASTER ENSUITE: UPGRADE TO FREE STANDING TUB - MIROLIN, MODEL: BROOKE CF2000
Line5210	Note: PLUMBING IS DECK MOUNTED. PRICE INCLUDES BUILDER'S STANDARD FAUCET
18Apr16 / 18May16	



CONSTRUCTION SUMMARY

104 - 1 - 38-4 Elev.A VIVALDI

Inv.434	1 - BASEMENT: INSTALL A ROUGH-IN LAUNDRY IN BASEMENT WITHOUT TUB. LOCATION TO BE DETERMINED BY VENDOR. SEE SKETCH FOR PREFERRED LOCATION.
Line5212	Note:
18Apr16 / 18May16	
Inv.434	1 - BASEMENT: RELOCATE LAUNDRY ROOM ROUGH-IN THAT WAS PURCHASED AT THE FIRST STRUCTURAL MEETING TO A DIFFERENT LOCATION. **ONLY IF POSSIBLE.** TO BE APPROVED BY CONSTRUCTION
Line5786	Note:
18Apr16 / 18May16	
Inv.434	1 - BASEMENT: INSTALL ROUGH-IN - 3PC BASEMENT ROUGH-IN, AS PER PLAN
Line5779	Note:
18Apr16 / 18May16	

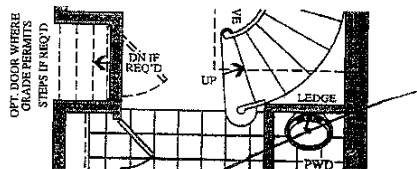

The Vivaldi

38' SERIES

Elevation A • 2,518 sq.ft. | Elevation B • 2,518 sq.ft.

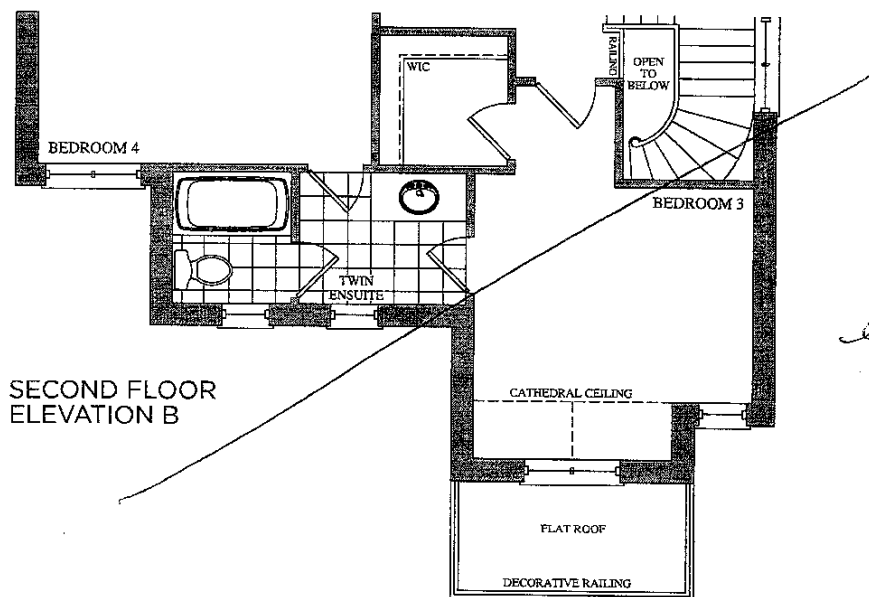
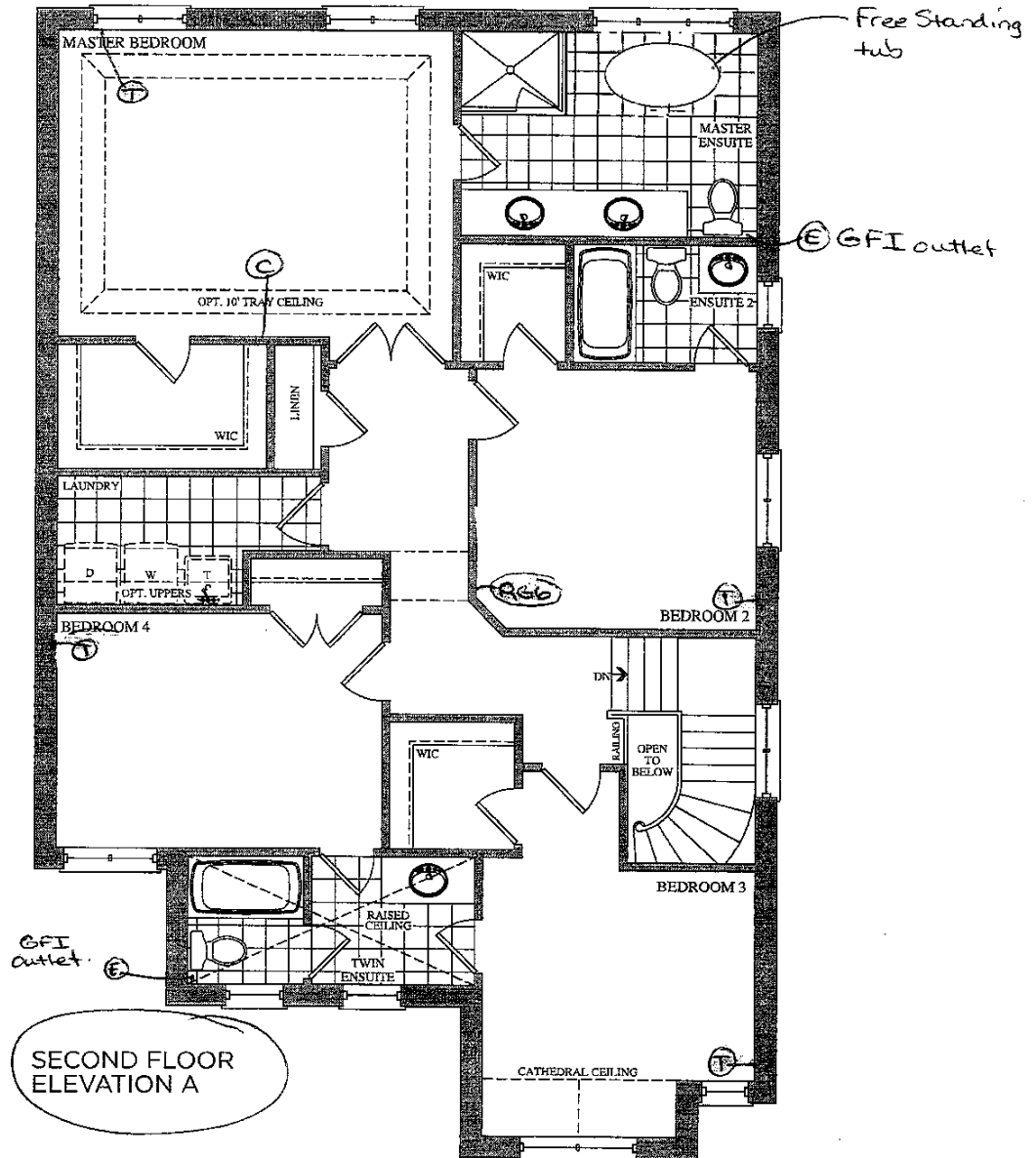

Lot 104
April 18, 2016

SD SD

The Vivaldi

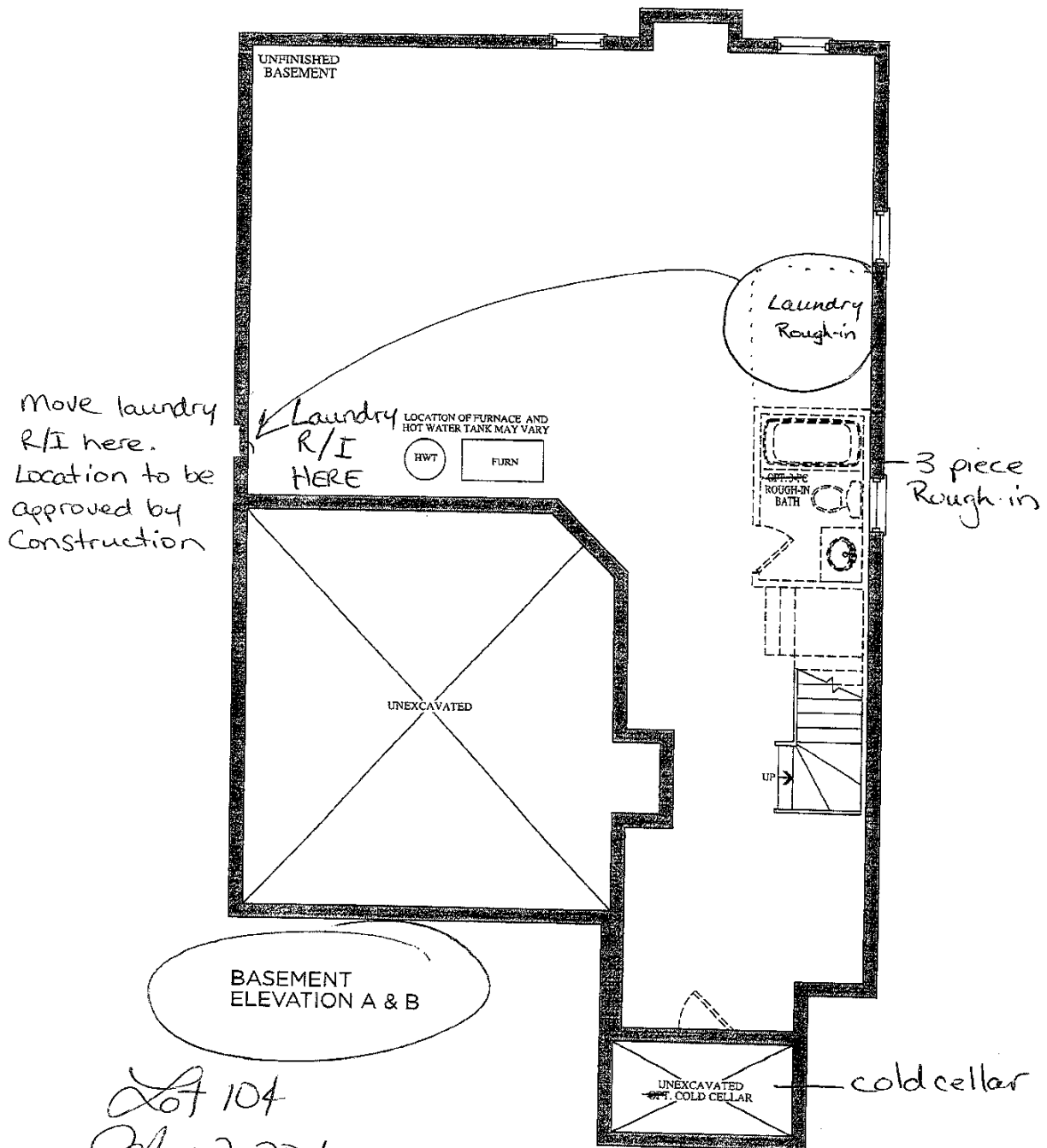

Lot 104
Apr 2, 2016

SD

FA

Lot 104
April 18, 2016

SD

FA

Prices, figures, illustrations, sizes, features and finishes are subject to change without notice. E.&O.E. Areas and dimensions are approximate and actual usable floor space may vary from the stated area. Layout may be reverse of the unit purchased. E. & O.E.

GOLDPARK
HOMES



Stacey Carlete
Project Coordinator



Claude Azzopardi
Contracts Manager



Nancy Mc
Corporate C

104
Lot #



Model	38.1 The Bizet		
Elevation	Circle One	A	2189.6 Square Feet
		B	2186.7 Square Feet
Optional Layouts	Circle All that Apply		

Model	38.2 The Ravel		
Elevation	Circle One	A	2271.5 Square Feet
		B	2273.7 Square Feet
Optional Layouts	Circle All that Apply		

Model	38.3 The Haydn		
Elevation	Circle One	A	2394.5 Square Feet
		B	2388.3 Square Feet
Optional Layouts	Circle All that Apply		

Model	38.4 The Vivaldi		
Elevation	Circle One	A	2459.1 Square Feet
		B	2459.1 Square Feet
Optional Layouts	Circle All that Apply		

Model	38.5 The Handel		
Elevation	Circle One	A	2549.2 Square Feet
		B	2554.7 Square Feet
Optional Layouts	Circle All that Apply		

Model	38.9 The Puccini		
Elevation	Circle One	A	3628.0 Square Feet
		B	3634.7 Square Feet
Optional Layouts	Circle All that Apply	GFA1	GROUND FLOOR Optional Alternative Layout

Model	38.6 The Scarlatti		
Elevation	Circle One	A	3521.1 Square Feet
		B	3508.1 Square Feet
Optional Layouts	Circle All that Apply	GFA1	GROUND FLOOR Optional Alternative Layout

Model	38.7 The Schubert		
Elevation	Circle One	A	3593.8 Square Feet
		B	3610.5 Square Feet
Optional Layouts	Circle All that Apply	GFA1	GROUND FLOOR Optional Alternative Layout
		SFA4	SECOND FLOOR Additional Bedroom

Model	38.8 The Corelli		
Elevation	Circle One	A	3801.5 Square Feet
		B	3801.5 Square Feet
Optional Layouts	Circle All that Apply	GFA1	GROUND FLOOR Optional Alternative Layout
		SFA4	SECOND FLOOR Additional Bedroom w/ Ensuite

Model	41.1 The Strauss		
Elevation	Circle One	A	2554.2 Square Feet
		B	2571.2 Square Feet
Optional Layouts	Circle All that Apply	SFA1	SECOND FLOOR Shower in Lieu of Tub B2

Model	41.2 The Mozart		
Elevation	Circle One	A	2725.9 Square Feet
		B	2711.1 Square Feet
Optional Layouts	Circle All that Apply	SFA1	SECOND FLOOR Shower in Lieu of Tub B2

Model	41.3 The Chopin		
Elevation	Circle One	A	2800.0 Square Feet
		B	2810.5 Square Feet
Optional Layouts	Circle All that Apply		

Model	41.4 The Bach		
Elevation	Circle One	A	2894.4 Square Feet
		B	2894.5 Square Feet
Optional Layouts	Circle All that Apply		

Model	41.5 The Brahms		
Elevation	Circle One	A	3948.1 Square Feet
		B	3949.1 Square Feet
Optional Layouts	Circle All that Apply	GFA1	GROUND FLOOR Optional Alternative Layout
		SFA2	SECOND FLOOR Shower in Lieu of Tub B4
		SFA3	SECOND FLOOR Optional Laundry Layout

Model	41.6 The Verdi		
Elevation	Circle One	A	3862.5 Square Feet
		B	3866.4 Square Feet
Optional Layouts	Circle All that Apply	GFA1	GROUND FLOOR Optional Alternative Layout
		SFA3	SECOND FLOOR Optional Laundry Layout

April 18, 2016

