



Structural
CONSTRUCTION SUMMARY

94 - 1 - 41-5 Elev.B BRAHMS OPT - GFA1

CENTRAL VAC AND WIRING

Inv.488	1 - FAMILY ROOM: INSTALL CONDUIT PIPE- FOR TELEVISION- MUST SPECIFY LOCATION AND TERMINATION POINT
Line5855	Note:
9May16 / 6Jun16	
Inv.488	1 - TELEPHONE AND CABLE ROUGH-IN LOCATIONS
Line5854	Note:
9May16 / 6Jun16	
Inv.488	1 - GROUND FLOOR: INSTALL CONDUIT PIPE- FOR TELEVISION- MUST SPECIFY LOCATION AND TERMINATION POINT
Line5860	Note:
9May16 / 6Jun16	
Inv.488	1 - GROUND FLOOR: INSTALL RG 6 ROUGH-IN BESIDE FIREPLACE ON GROUND FLOOR. SEE SKETCH
Line5865	Note:
9May16 / 6Jun16	
Inv.488	1 - KITCHEN - INSTALL VAC PAN UNDER KITCHEN SINK
Line5924	Note:
9May16 / 6Jun16	

ELECTRICAL

Inv.488	1 - FAMILY ROOM: INSTALL 110V WALL RECEPTACLE ON DEDICATED CIRCUIT -ABOVE FIREPLACE. SEE SKETCH
Line5856	Note:
9May16 / 6Jun16	
Inv.488	1 - GROUND FLOOR: INSTALL 110V WALL RECEPTACLE ON DEDICATED CIRCUIT - ABOVE FIREPLACE. SEE SKETCH
Line5861	Note:
9May16 / 6Jun16	
Inv.488	1 - KITCHEN: INSTALL 110V WALL RECEPTACLE ON DEDICATED CIRCUIT - FOR MICROWAVE - MICROWAVE NOT INCLUDED. PURCHASER IS AWARE THAT THEY MUST BUY THE APPROPRIATE CABINETRY AT THE TIME OF COLOURS
Line5866	Note:
9May16 / 6Jun16	
Inv.488	1 - LIVING ROOM: INSTALL ADDITIONAL STANDARD FIXTURE ON SAME SWITCH AS THE EXISTING DINING ROOM LIGHT. IN ADDITION TO THE BUILDER'S STANDARD SWITCHN CONTROLLED RECEPTICAL
Line5867	Note:
9May16 / 6Jun16	
Inv.488	1 - BASEMENT: INSTALL 200 AMP ELECTRICAL SERVICE
Line5868	Note:
9May16 / 6Jun16	

EXTERIOR COLOURS

Inv.488	1 - EXTERIOR COLOUR PACKAGE 10
Line6537	Note:
9May16 / 6Jun16	

FIREPLACE



CONSTRUCTION SUMMARY

94 - 1 - 41-5 Elev.B BRAHMS OPT - GFA1

Inv.488	1 - GROUND FLOOR: INSTALL OPTIONAL FIREPLACE ON GROUND FLOOR. STANDARD MODEL, WHITE, PAINT-GRADE MANTLE W/MARBLE SURROUND
Line5858	Note:
9May16 / 6Jun16	

FRAMING

Inv.488	1 - FAMILY ROOM: INSTALL OPTIONAL COFFERED CEILING - FAMILY ROOM (PER ROOM AS PER PLAN)
Line5869	Note:
9May16 / 6Jun16	

Inv.488	1 - OPTIONAL GROUND FLOOR
Line6535	Note:
9May16 / 6Jun16	

Inv.488	1 - MANDOOK - GARAGE TO HOUSE- AS PER PLAN AND GRADE PERMITTING
Line6541	Note: AS PER APS BONUS PACKAGE
9May16 / 6Jun16	

HVAC

Inv.488	1 - GROUND FLOOR: INSTALL GAS LINE ROUGH - FOR FIREPLACE ON GROUND FLOOR. SEE SKETCH
Line5859	Note:
9May16 / 6Jun16	

Inv.488	1 - KITCHEN: INSTALL GAS LINE ROUGH - MAIN FLOOR - (3 STOREY MODELS) FOR STOVE
Line5871	Note:
9May16 / 6Jun16	

INTERIOR TRIM AND DOORS

Inv.488	5 - MAIN FLOOR: INSTALL FIVE (X5) STANDARD DOOR EXTENDED HEIGHT 96" (PRICE PER DOOR) MAIN FLOOR 3 STOREY MODELS - FOR CLOSETS, POWDER ROOM, AND PANTRY. SEE SKETCH
Line5872	Note:
9May16 / 6Jun16	

Inv.488	2 - DEN: INSTALL TWO (X2) STANDARD FRENCH DOORS EXTENDED HEIGHT 96" (PRICE PER DOOR) MAIN FLOOR 3 STOREY MODELS - TO GO IN DEN. SEE SKETCH
Line5873	Note:
9May16 / 6Jun16	

KITCHEN AND BATH CABINETRY

Inv.488	1 - KITCHEN - INSTALL VAC PAN UNDER KITCHEN SINK
Line6533	Note:
9May16 / 6Jun16	

MISC.

Inv.488	1 - BONUS PACKAGE: \$10,000.00 (INCLUDING TAXES) WORTH OF UPGRADES FROM GOLD PARK HOMES DÉCOR CENTRE IS BEING APPLIED TOWARD THE STRUCTURAL APPOINTMENT.
Line5877	Note:
9May16 / 6Jun16	



CONSTRUCTION SUMMARY

94 - 1 - 41-5 Elev.B BRAHMS OPT - GFA1

Inv.488	1 - Purchaser has attended a Structural appointment at the Decor Centre & has DECLINED any additional upgrades and accepts and acknowledges that there will be no further structural changes/additions/deletions to be made upon signing on May 9, 2016
Line5878	Note:
9May16 / 6Jun16	
Inv.488	1 -
	Purchasers are aware & accepts that ANY changes made to upgrades after signing this Purchasers Extra Form are subject to a minimum administration fee of \$500. PLUS a 10% holdback fee
Line5879	Note:
9May16 / 6Jun16	

PLUMBING

Inv.488	1 - KITCHEN/SERVERY: INSTAL BAR SINK - IN SERVERY
Line5875	Note:
9May16 / 6Jun16	
Inv.488	1 - KITCHEN: INSTALL ROUGH-IN - WATERLINE FOR FRIDGE
Line5876	Note:
9May16 / 6Jun16	

WINDOWS - BASEMENT

Inv.488	3 - BASEMENT: INSTALL THREE (X3) BASEMENT WINDOWS - UPGRADE EXISTING BASEMENT WINDOW TO 30 INCH X 24 INCH - MAY REQUIRE INSTALLATION OF WINDOW WELL. SEE SKETCH
Line5870	Note:
9May16 / 6Jun16	

WINDOWS AND DOORS

Inv.488	1 - MAN DOOR GARAGE TO HOUSE - OPTIONAL - IF GRADE PERMITS
Line6540	Note: AS PER APS BONUS PACKAGE
9May16 / 6Jun16	

The
Brahms
41' SERIES

Elevation A • 4,038 sq.ft. | Elevation B • 4,038 sq.ft.

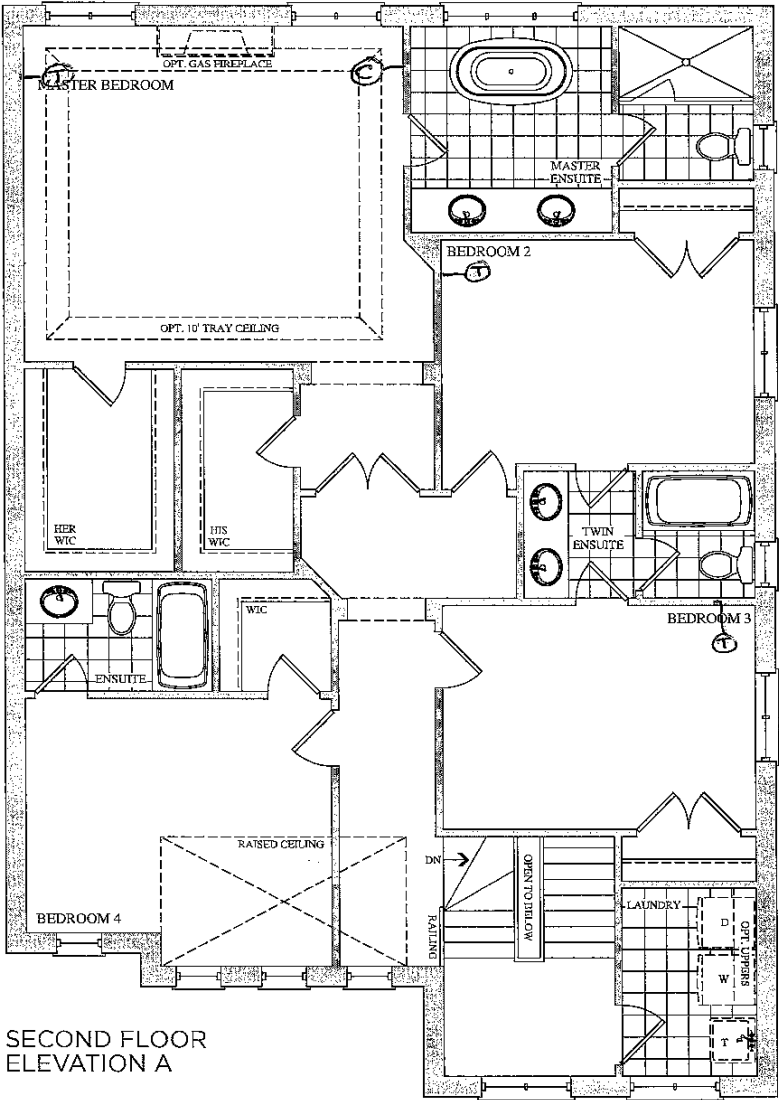

SECOND FLOOR
ELEVATION A

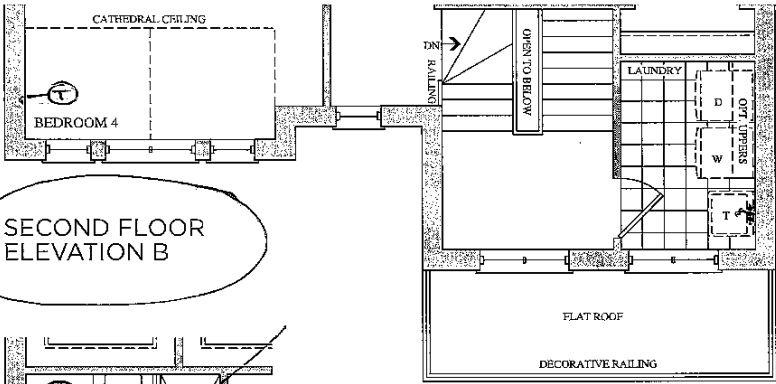

SECOND FLOOR
ELEVATION B

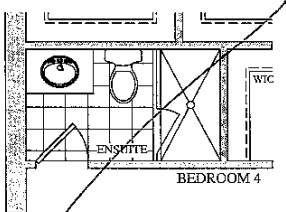

SECOND FLOOR
ELEVATION A & B
OPT. ENSUITE

Lot 94



Telephone — (T)
Cable — (C)
Electrical — (E)

The
Brahms
41' SERIES

Elevation A • 4,038 sq.ft. | Elevation B • 4,038 sq.ft.

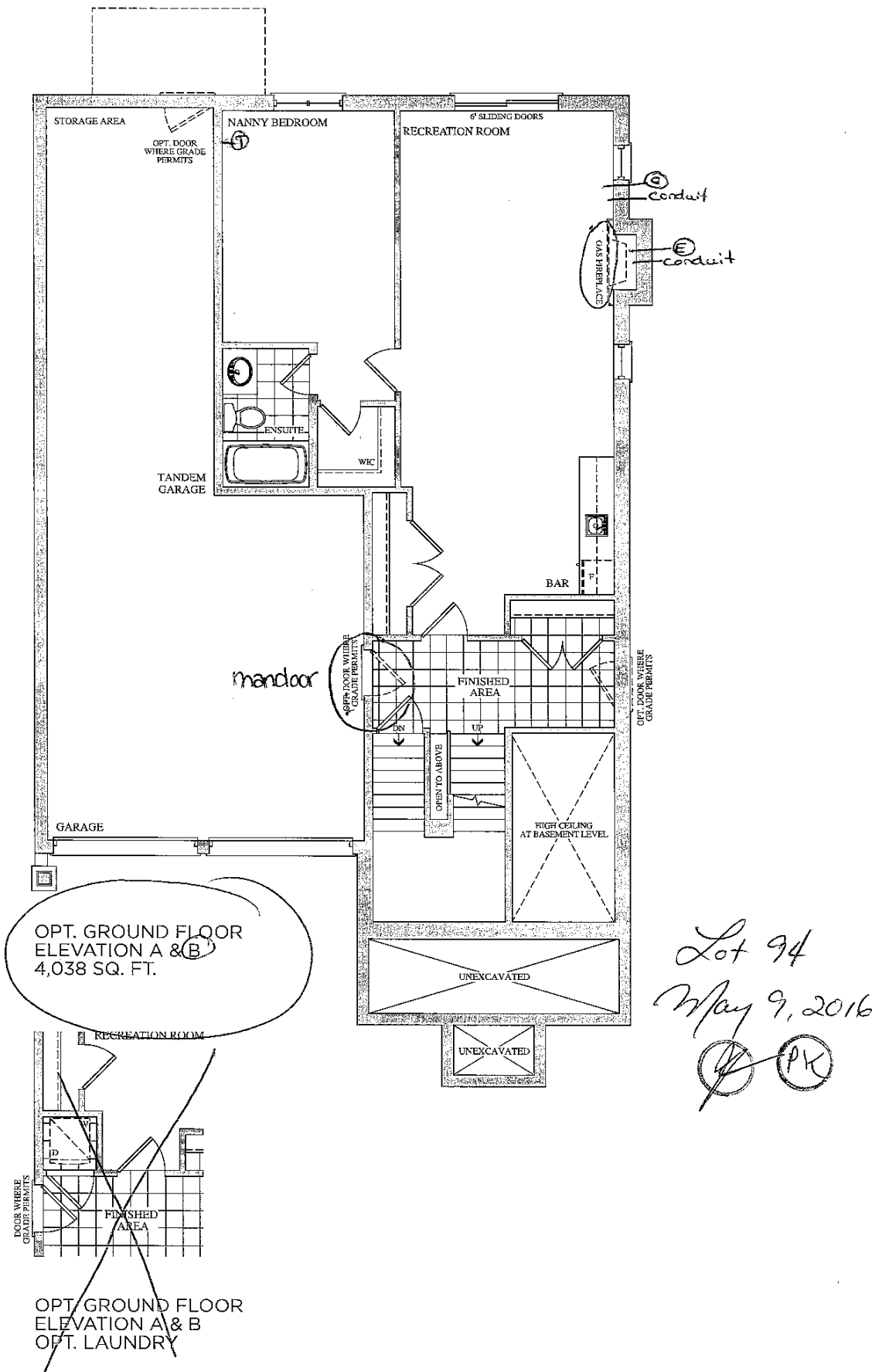

Prices, figures, illustrations, sizes, features and finishes are subject to change without notice. E.&O.E. Areas and dimensions are approximate and actual usable floor space may vary from the stated area. Layout may be reverse of the unit purchased. E. & O.E.

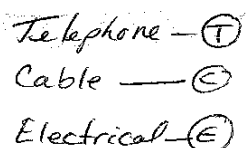

Elevation A • 4,038 sq.ft. | Elevation B • 4,038 sq.ft.

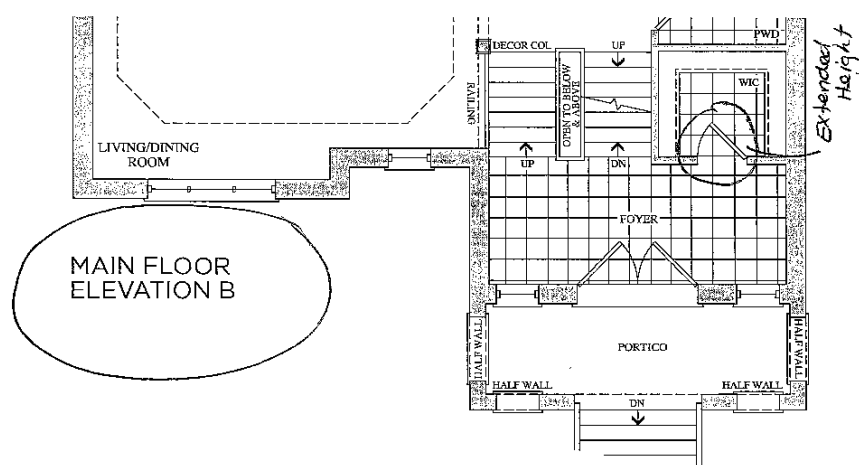
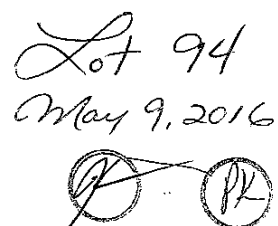

GOLDPARK
HOMES

**The
Brahms
41' SERIES**

Elevation A • 4,038 sq.ft. | Elevation B • 4,038 sq.ft.
30' x 24' "

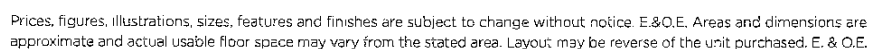
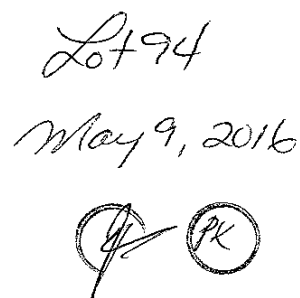

GOLD PARK
HOMES



Stacey Carlete
Project Coordinator



Claude Azzopardi
Contracts Manager



Nancy Mc
Corporate C

94
Lot #



38.1 The Bizet			
Elevation	Circle One	A	2189.6 Square Feet
		B	2186.7 Square Feet
Optional Layouts	Circle All that Apply		

38.2 The Ravel			
Elevation	Circle One	A	2271.5 Square Feet
		B	2273.7 Square Feet
Optional Layouts	Circle All that Apply		

38.3 The Haydn			
Elevation	Circle One	A	2394.5 Square Feet
		B	2388.3 Square Feet
Optional Layouts	Circle All that Apply		

38.4 The Vivaldi			
Elevation	Circle One	A	2459.1 Square Feet
		B	2459.1 Square Feet
Optional Layouts	Circle All that Apply		

38.5 The Handel			
Elevation	Circle One	A	2549.2 Square Feet
		B	2554.7 Square Feet
Optional Layouts	Circle All that Apply		

38.9 The Puccini			
Elevation	Circle One	A	3628.0 Square Feet
		B	3634.7 Square Feet
Optional Layouts	Circle All that Apply	GFA1	GROUND FLOOR Optional Alternative Layout

38.6 The Scarlatti			
Elevation	Circle One	A	3521.1 Square Feet
		B	3508.1 Square Feet
Optional Layouts	Circle All that Apply	GFA1	GROUND FLOOR Optional Alternative Layout

38.7 The Schubert			
Elevation	Circle One	A	3593.8 Square Feet
		B	3610.5 Square Feet
Optional Layouts	Circle All that Apply	GFA1	GROUND FLOOR Optional Alternative Layout
		SFA4	SECOND FLOOR Additional Bedroom

38.8 The Corelli			
Elevation	Circle One	A	3801.5 Square Feet
		B	3801.5 Square Feet
Optional Layouts	Circle All that Apply	GFA1	GROUND FLOOR Optional Alternative Layout
		SFA4	SECOND FLOOR Additional Bedroom w/ Ensuite

41.1 The Strauss			
Elevation	Circle One	A	2554.2 Square Feet
		B	2571.2 Square Feet
Optional Layouts	Circle All that Apply	SFA1	SECOND FLOOR Shower in Lieu of Tub B2

41.2 The Mozart			
Elevation	Circle One	A	2725.9 Square Feet
		B	2711.1 Square Feet
Optional Layouts	Circle All that Apply	SFA1	SECOND FLOOR Shower in Lieu of Tub B2

41.3 The Chopin			
Elevation	Circle One	A	2800.0 Square Feet
		B	2810.5 Square Feet
Optional Layouts	Circle All that Apply		

41.4 The Bach			
Elevation	Circle One	A	2894.4 Square Feet
		B	2894.5 Square Feet
Optional Layouts	Circle All that Apply		

41.5 The Brahms			
Elevation	Circle One	A	3948.1 Square Feet
		B	3949.1 Square Feet
Optional Layouts	Circle All that Apply	GFA1	GROUND FLOOR Optional Alternative Layout
		SFA2	SECOND FLOOR Shower in Lieu of Tub B4
		SFA3	SECOND FLOOR Optional Laundry Layout

41.6 The Verdi			
Elevation	Circle One	A	3862.5 Square Feet
		B	3866.4 Square Feet
Optional Layouts	Circle All that Apply	GFA1	GROUND FLOOR Optional Alternative Layout
		SFA3	SECOND FLOOR Optional Laundry Layout

May 9, 2016

