

Kleinburg Glen - 72 - 1 - 38-3 Elev.B BIRKDALE
CENTRAL VAC AND WIRING

Inv.549	1 - KITCHEN : INSTALL VAC PAN UNDER KITCHEN SINK
Line6666	Note:
8Jun16 / 6Dec16	
Inv.549	1 - MUD ROOM: ROUGH - IN FOR EXTRA SECURITY KEY PAD
Line6667	Note:
8Jun16 / 6Dec16	

CERAMIC

Inv.917	1 - FOYER / MUDROOM / POWDER ROOM FLOOR TILE: UPG 4 Must Dove Grey 17.7x17.7
Line12983	Note:
20Oct16 / 6Dec16	
Inv.917	1 - MASTER ENSUITE: UPG 4 *Must Series Dove Grey 17.7x17.7
Line12987	Note:
20Oct16 / 6Dec16	
Inv.917	1 - THROUGHOUT: **** DELETE ALL VANITY MIRRORS AND BATHROOM ACCESSORIES ****
Line12993	Note:
20Oct16 / 6Dec16	

ELECTRICAL

Inv.549	4 - KITCHEN : Re-locate Appliances. - Sink and Dishwasher to Island - Oven to current sink location - Fridge approx 24" left - Hood fan to above new oven location PLEASE SEE FLOOR PLAN FOR DETAILS
Line6663	Note: Please move Fridge to the left approx 24" to accommodate future Pantry. Please see floor plan for details
8Jun16 / 6Dec16	
Inv.549	1 - KITCHEN CABINET STRIP VALANCE LIGHTS (UNDER CABINETS) - ROUGH - IN - DOES NOT INCLUDE (AND REQUIRES) KITCHEN UPGRADE PRICING
Line6669	Note:
8Jun16 / 6Dec16	
Inv.549	1 - KITCHEN : 110V WALL RECEPTACLE ON DEDICATED CIRCUIT - FOR MICROWAVE - MICROWAVE NOT INCLUDED
Line6672	Note: Please see Floor Plan for location
8Jun16 / 6Dec16	
Inv.549	2 - GARAGE: 110V WALL RECEPTACLE ON NORMAL CIRCUIT - MUST SPECIFY LOCATION
Line6678	Note: Add two in the garage. Please see floor plan for locations
8Jun16 / 6Dec16	
Inv.917	1 - KITCHEN: 110V WALL RECEPTACLE ON DEDICATED CIRCUIT - GAS FIRED APPLIANCE - FOR AUX. EQUIPMENT - NOT A STOVE PLUG
Line13005	Note: NOT Charged for at Structural Appointment
20Oct16 / 6Dec16	

EXTERIOR COLOURS

Inv.549	1 - EXTERIOR COLOUR PACKAGE 1
Line11881	Note:
8Jun16 / 6Dec16	

Kleinburg Glen - 72 - 1 - 38-3 Elev.B BIRKDALE

FRAMING

Inv.549	1 - KITCHEN : Re-locate Appliances. - Sink and Dishwasher to Island - Oven to current sink location - Fridge approx 24" left - Hood fan to above new oven location
Line15033	Note:
8Jun16 / 6Dec16	

GLASS AND MIRROR

Inv.917	1 - THROUGHOUT: **** DELETE ALL VANITY MIRRORS AND BATHROOM ACCESSORIES ****
Line15029	Note:
20Oct16 / 6Dec16	

GRANITE MARBLE QUARTZ

Inv.917	1 - KITCHEN COUNTERTOP: UPG 3 Granite Polished Lennon
Line12994	Note:
20Oct16 / 6Dec16	

HARDWOOD

Inv.917	1 - KITCHEN HARDWOOD FLOORING: UPG Standard Natural Oak Colour
Line12980	Note:
20Oct16 / 6Dec16	

HVAC

Inv.549	1 - KITCHEN: UPGRADE VENTING FOR STOVE TO 8 INCH PIPE EXTERIOR WALL
Line6679	Note: Please see Floor Plan for New location
8Jun16 / 6Dec16	
Inv.549	1 - KITCHEN: GAS LINE ROUGH - GROUND FLOOR / BASEMENT / EXTERIOR For future 48" Range. Please see Floor Plan for location
Line6683	Note:
8Jun16 / 6Dec16	
Inv.549	1 - KITCHEN : Re-locate Appliances. - Sink and Dishwasher to Island - Oven to current sink location - Fridge approx 24" left - Hood fan to above new oven location
Line15032	Note:
8Jun16 / 6Dec16	

KITCHEN AND BATH CABINETRY

Inv.549	1 - KITCHEN: Extend Island by approx 16"-18" to accommodate sink and dishwasher.
Line6682	Note:
8Jun16 / 6Dec16	
Inv.917	1 - KITCHEN: UPG 1 Cabinets: Varese Oak Greystone
Line12979	Note:
20Oct16 / 6Dec16	
Inv.917	1 - KITCHEN: UPG Add Furring Panel
Line12996	Note:
20Oct16 / 6Dec16	

Kleinburg Glen - 72 - 1 - 38-3 Elev.B BIRKDALE

Inv.917	1 - KITCHEN CABINETRY: UPG Microwave Cabinet with matching interior open shelf, Undercounter - left of Fridge.
Line12989	Note: Please see Floorplan for location
20Oct16 / 6Dec16	
Inv.917	1 - KITCHEN CABINETRY: Convert Cabinets to Pantry. Please see Floorplan for revised layout. 59cm Deep, approximate 100-121cm wide
Line12990	Note: Left of Fridge.
20Oct16 / 6Dec16	
Inv.917	1 - KITCHEN: ***UPG LAYOUT*** - Kitchen Drawings not provided. Please see floorplan for new layout.
Line12991	Note:
20Oct16 / 6Dec16	
Inv.917	1 - KITCHEN: UPG Add Crown Moulding
Line12997	Note:
20Oct16 / 6Dec16	
Inv.917	1 - KITCHEN: UPG Add Upper Angled Corner Cabinet
Line12998	Note:
20Oct16 / 6Dec16	
Inv.917	1 - KITCHEN: UPG Add Base Corner Folding Door
Line12999	Note:
20Oct16 / 6Dec16	

MISC.

Inv.549	1 - Purchaser has attended a Structural appointment at the Decor Centre & has DECLINED any additional upgrades and accepts and acknowledges that there will be no further structural changes/additions/deletions to be made upon signing on June 8, 2016.
Line6684	Note:
8Jun16 / 6Dec16	
Inv.549	1 - Purchasers are aware & accepts that ANY changes made to upgrades after signing this Purchasers Extra Form are subject to a minimum administration fee of \$500. PLUS a 10% holdback fee.
Line6685	Note:
8Jun16 / 6Dec16	
Inv.549	1 - BONUS PACKAGE: \$7,500 (INCLUDING TAXES) WORTH OF UPGRADES FROM GOLD PARK HOMES DÉCOR CENTRE IS BEING APPLIED TOWARD THE STRUCTURAL APPOINTMENT. PURCHASER HAS A REMAINING AMOUNT OF \$00 (INCLUDING TAXES) TO BE USED TOWARD THE COLOUR APPOINTMENT.
Line6686	Note: Purchaser paying remaining balance of \$534.30 by cheque
8Jun16 / 6Dec16	
Inv.917	1 - Purchaser has attended a Structural appointment at the Decor Centre & has DECLINED any additional upgrades and accepts and acknowledges that there will be no further structural changes/additions/deletions to be made upon signing.
Line13000	Note:
20Oct16 / 6Dec16	
Inv.917	1 - Purchasers are aware & accepts that ANY changes made to upgrades after signing this Purchasers Extra Form are subject to a minimum administration fee of \$500. PLUS a 10% holdback fee.
Line13001	Note:
20Oct16 / 6Dec16	
Inv.917	1 - STAIRCASE - The purchaser was advised and therefore accepts and acknowledges that the stain of the staircase and flooring chosen do not match. This difference might result in an undesirable colour variance.
Line13002	Note: The purchaser agrees that the vendor is to be exempt from any and all claims by the purchaser regarding this colour variance.
20Oct16 / 6Dec16	

Kleinburg Glen - 72 - 1 - 38-3 Elev.B BIRKDALE

Inv.917	1 - Due to the many variables that can affect the pattern, colour and/or design and "pitting" of natural products, granite installed will not be identical to the samples displayed.
Line13003	Note: Every effort is made to provide granite counter tops as close as possible but the vendor is not responsible for results which differ from the sample displayed. All countertop surfaces may have seems & product pattern & shade can change in areas containing seems.
20Oct16 / 6Dec16	
Inv.917	1 - ORDER 1 + ORDER 2= \$32,389.00 50% OF TOTAL = \$16,194.50 MINUS STRUCTURAL DEPOSIT OF \$534.30 TOTAL DEPOSIT ORDER 2: \$15,660.20
Line13004	Note:
20Oct16 / 6Dec16	

PLUMBING

Inv.549	1 - KITCHEN: ROUGH - IN - WATERLINE FOR FRIDGE
Line6671	Note: See Floor Plan for location
8Jun16 / 6Dec16	
Inv.549	1 - MASTER ENSUITE SHOWER: ROUGH - IN FOR RAINSHOWER HEAD - SHOWER HEAD NOT INCLUDED AND MUST BE PURCHASED
Line6677	Note:
8Jun16 / 6Dec16	
Inv.549	1 - KITCHEN : Re-locate Appliances. - Sink and Dishwasher to Island - Oven to current sink location - Fridge approx 24" left - Hood fan to above new oven location
Line15031	Note:
8Jun16 / 6Dec16	
Inv.917	1 - MASTER ENSUITE Shower: Add Delta 6" Arm RP61058 and Diverter Rough-In R110000 and Trim T11900
Line14718	Note: \$90 + \$350
20Oct16 / 6Dec16	

PLUMBING FIXTURES

Inv.917	1 - MASTER ENSUITE: UPG Rain Shower head with Straight arm from ceiling - Delta Tesla H20Kinetic 3-Setting Raincan Showerhead
Line12992	Note: Please see spec sheet attached
20Oct16 / 6Dec16	

STAIRS AND RAILINGS

Inv.917	1 - STAIR & HANDRAIL STAIN: UPG Generation Cobalt
Line12982	Note:
20Oct16 / 6Dec16	
Inv.917	1 - STAIR RAILINGS: UPG Euroline 1 Black Iron Pickets with VGroove Handrail
Line13007	Note:
20Oct16 / 6Dec16	

TRIM AND DOORS

Inv.917	1 - MAIN & 2ND FLOOR: UPG 1 Baseboards and Trim
Line12995	Note:
20Oct16 / 6Dec16	

WINDOWS AND DOORS

Kleinburg Glen - 72 - 1 - 38-3 Elev.B BIRKDALE

Inv.549	1 - KITCHEN : Re-locate sink window towards Breakfast area. Please see floor plan for location
Line6665	Note:
8Jun16 / 6Dec16	
Inv.549	1 - KITCHEN : GARDEN DOORS IN LIEU OF PATIO SLIDERS - 6FT X 80 INCH WITH CLEAR GLASS
Line6676	Note:
8Jun16 / 6Dec16	



INTERIOR COLOUR SCHEME

*** NOTE: This is not an approved document. Document must be locked ***

Scheduled Closing Date: September-14-16

Purchasers: Jimmy Glamcevski & Jennifer Maccarone

Property: 72

Telephone Res. / Bus: (416) 898-5469

Project: Berkshire Holdings Inc.

Decor Advisor: Laura Lofaro

Model and Elevation: 38-3 Elev.B BIRKDALE

Layout Changes: ☒ Yes ☐ No

Sketch Attached: ☒ Yes ☐ No

Exterior Colour Scheme:

1. Cabinetry

	Style and Colour	Counter	Hardware
Kitchen / Breakfast	*Varese Oak Greystone	*Granite Polished Lennon FE-20	CS1-23
Laundry Room	N/A		
Powder Room	N/A		
Master Ensuite Bathroom	Siena Oak Greystone	Wilsonart Pearl Soapstone 4886-38	CS1-24
Second Ensuite Bathroom (If Applicable)	Siena Oak Greystone	Wilsonart Pearl Soapstone 4886-38	CS1-24
Ensuite 3/4	Siena Oak Greystone	Wilsonart Pearl Soapstone 4886-38	CS1-24
Dishwasher Cabinet	N/A		

Comment

2. Floor Tile

	Selection	Grout	Threshold
Entrance Vestibule	*Must Series Dove Grey 17.7x17.7		
Main Hall	N/A		
Kitchen / Breakfast	N/A		
Laundry Room	Serpentine Beyaz 13x13		
Powder Room	*Must Series Dove Grey 17.7x17.7		
Master Ensuite Bathroom	*Must Series Dove Grey 17.7x17.7		
Second Ensuite Bathroom (If Applicable)	Byzantine Azzuro Blue 13x13		
Lower Landing (If Applicable)			
Mud Room	*Must Series Dove Grey 17.7x17.7		

Comment

ENSUITE 3/4: STD Byzantine Azzuro Blue 13x13

3. Wall Tile

	Selection	Listello/Inserts	Describe
		<input type="radio"/> Yes <input checked="" type="radio"/> No	
Master Ensuite Bathroom			
Tub Deck	Weave Tender Grey 8x10	<input type="radio"/> Yes <input checked="" type="radio"/> No	
Shower Stall	Weave Tender Grey 8x10	<input type="radio"/> Yes <input checked="" type="radio"/> No	
Bathroom Walls	N/A	<input type="radio"/> Yes <input checked="" type="radio"/> No	
Second Ensuite Bathroom (If Applicable)	Weave White 8x10	<input type="radio"/> Yes <input checked="" type="radio"/> No	
Ensuite 3/4	Weave White 8x10	<input type="radio"/> Yes <input checked="" type="radio"/> No	

Kitchen Backsplash ☐ Yes ☒ No

Backsplash Behind Fridge

Comment

Purchasers: Jimmy Giamcevski & Jennifer Maccarone

Property: 72

Telephone Res. / Bus: (416) 898-5469

Project: Berkshire Holdings Inc.

Decor Advisor: Laura Lofaro

Model and Elevation: 38-3 Elev.B BIRKDALE

4. Plumbing Fixtures

Master Ensuite Bathroom Second Ensuite Powder Room
 Other Room - Specify Other Washroom

Comment

UPG Master Ensuite Rain Shower Head, Delta Tesla H20Kinetic 3-Setting Raincan Shower Head Delta 6" Arm RP61058 and Diverter Rough-In R110000 and Trim T11900
 ALL other plumbing STD through-out

5. Hardwood Flooring

	Type and Stain		Type and Stain
Main Hall	Natural Oak	Upper Landing	N/A
Kitchen / Breakfast	Natural Oak	Upper Hall	N/A
Living Room	N/A	Master Bedroom	N/A
Dining Room	Natural Oak	Bedroom #2	N/A
Family Room	N/A	Bedroom #3	N/A
Den/Library	N/A	Bedroom #4	N/A
Entrance Vestibule	N/A	Bedroom #5	N/A
Lower Landing (If Applicable)	Natural Oak	Other Room - Specify	
		Great Room	Natural Oak

Comment

6. Carpeting

	Upgrade	Description
Main Hall	<input type="checkbox"/>	N/A
Living Room	<input type="checkbox"/>	N/A
Dining Room	<input type="checkbox"/>	N/A
Family Room	<input type="checkbox"/>	N/A
Den/Library	<input type="checkbox"/>	N/A
Upper Hall	<input type="checkbox"/>	T15
Master Bedroom	<input type="checkbox"/>	T15
Bedroom #2	<input type="checkbox"/>	T15
Bedroom #3	<input type="checkbox"/>	T15
Bedroom #4	<input type="checkbox"/>	T15
Bedroom #5	<input type="checkbox"/>	N/A
<input type="text"/>	<input type="checkbox"/>	<input type="text"/>
Upper Landing (If Applicable)	<input type="checkbox"/>	N/A
Lower Landing (If Applicable)	<input type="checkbox"/>	N/A

Upgrade Underpad

Type

N/A

Area

Carpet on Stairs

Capped

N/A

Runner - *Upgrade

Comment

Purchasers: Jimmy Glamcevski & Jennifer Maccarone

Property: 72

Telephone Res. / Bus: (416) 898-5469

Project: Burkshire Holdings Inc.

Decor Advisor: Laura Lofaro

Model and Elevation: 38-3 Elev.B BIRKDALE

7. Fireplace

	Living Room			Family Room			Other Room - Specify			Great Room
	Purchased	As Per Plan	N/A	Purchased	As Per Plan	N/A	Purchased	As Per Plan	N/A	
Fireplace Type	<input type="radio"/>	<input type="radio"/>	<input type="radio"/>	<input type="radio"/>	<input type="radio"/>	<input type="radio"/>	<input type="radio"/>	<input checked="" type="radio"/>	<input type="radio"/>	
Mantle Type										CastStone Without Hearth
Colour / Stain										
Surround										
Hearth										Hearth DECLINED

Comment

8. Trim Carpentry

Interior Doors STD Front Door Glass Inserts Door Handles STD

Interior Trim UPG PGK 1, Main and 2nd Floor

Comment

9. Plaster Mouldings and Medallions

Entrance Vestibule	<u>N/A</u>	<u></u>	Kitchen/Breakfast	<u>N/A</u>	<u></u>
Main Hall	<u>N/A</u>	<u></u>	Den/Library	<u>N/A</u>	<u></u>
Living Room	<u>N/A</u>	<u></u>	Lower Landing	<u>N/A</u>	<u></u>
Dining Room	<u>N/A</u>	<u></u>	Other Room - Specify	<u>N/A</u>	<u></u>
Family Room	<u>N/A</u>	<u></u>			

Comment

10. Railings and Spindles

Railing Package Euroline 1 with V-Groove Handrail

Railing Colour *Generation Cobalt Spindle Colour N/A

Stringer / Riser *Generation Cobalt Treads *Generation Cobalt

Oak Stairs ☒ Yes ☐ No

Comment

11. Wall Paint

Main & Upper Hall	<u></u>	Master Bedroom	<u></u>
Living Room	<u></u>	Bedroom #2	<u></u>
Dining Room	<u></u>	Bedroom #3	<u></u>
Kitchen / Breakfast	<u></u>	Bedroom #4	<u></u>
Family Room	<u></u>	Bedroom #5	<u></u>
Powder Room	<u></u>	Master Ensuite	<u></u>
Laundry Room	<u></u>		<u></u>
Den/Library	<u></u>	Second Ensuite	<u></u>
Trim Paint	<u></u>		<u></u>

Comment

Smooth Ceilings First Floor

Warm Grey THROUGHOUT

Scheduled Closing Date: September-14-16

Purchasers: Jimmy Glamcevski & Jennifer Maccarone

Property: 72

Telephone Res. / Bus: (416) 898-5469

Project: Burkshire Holdings Inc.

Decor Advisor: Laura Lofaro

Model and Elevation: 38-3 Elev.B BIRKDALE

12. Electrical

Plugs and Switches ☒ White ☐ Ivory

Hood Fan ☐ White ☐ Ivory

Appliances Built in Cooktop

Comment

☐ Yes ☒ No

Built in Oven

☐ Yes ☒ No

Above Kitchen Cabinet Light ☐ Yes ☐ No

Below Kitchen Cabinet Light ☐ Yes ☐ No

Gas Stove

☒ Yes ☐ No

Microwave

☒ Yes ☐ No

13. Heating and Air Conditioning

Air Conditioning

Gas Provisions Dryer

Comment

Gas Provisions Stove

Gas Provisions Barbecue

14. Additional Comments

15. Disclaimers and Notes

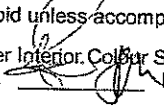
- Colours of all materials are as close as possible to builder's selection, but not necessarily identical due to variances in manufacturing.
- Any extras listed above are null and void unless accompanied by a separate invoice/amendment. Said invoice must be paid in full.
- The Purchaser acknowledges that after Interior Colour Selection form is signed and dated, no further changes will be permitted other than re-selection due to unavailability.  Purchaser's Initials
- The Purchaser acknowledges reading and accepting the "Gold Park Homes Decor Centre Disclaimers" form. This document contains other miscellaneous disclaimers.

This Interior Colour Selection is final and approved by:

Signature: 

Date: _____

Signature: 

Date: 12/4/2016

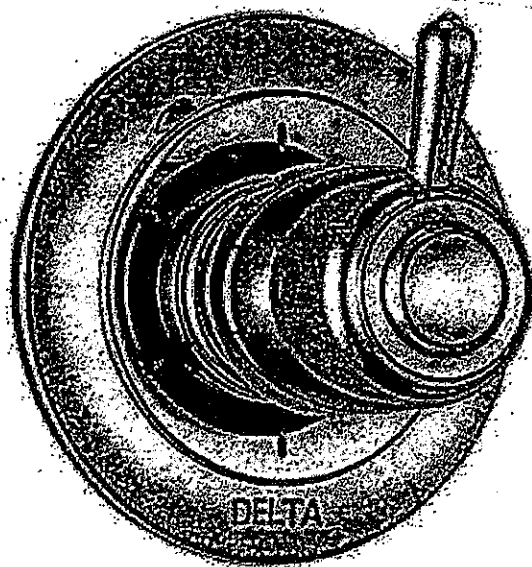

RP61P58
6" Ceiling mount Arm
Diverter Rough In - R110000
Diverter Trim - T11900

diverter arm
Rough-in & trim

1

KLEINBURG GLEN

Lot 72

x mu x [Signature]

DATE: 4 Dec / 2016

MASTER ENSUITE SHOWER

SAFETY PRECAUTIONS

Product Information

Important product information including the model and serial number are listed on the product rating plate. The rating plate is located on the bottom of the control panel assembly, at the far right, just above the oven door. Refer to the illustration below.

If service is necessary, contact Wolf factory certified service with the model and serial number. For the name of the nearest Wolf factory certified service or for questions regarding the installation, visit the contact & support section of our website, wolfappliance.com or call Wolf customer care at 800-222-7820.

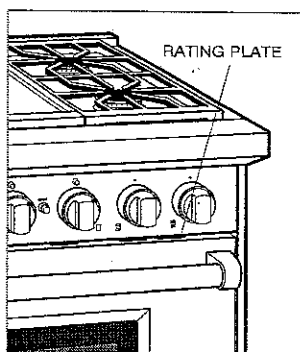

Rating plate location.

IMPORTANT INSTRUCTIONS

▲ WARNING

A child or adult can tip this appliance and be killed.

Verify the anti-tip device has been properly installed and engaged. Ensure the anti-tip device is re-engaged when this appliance is moved. Refer to the illustrations below for how to verify correct installation.

To reduce the risk of burns, do not move this appliance while hot.

Do not operate this appliance without the anti-tip device in place and engaged. Failure to do so can result in death or serious burns to children or adults.

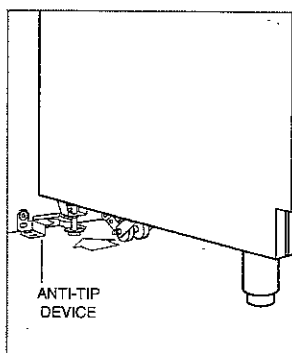

Anti-tip device location.

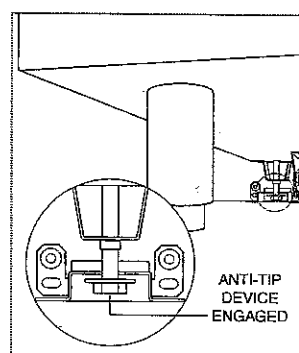

Anti-tip device engaged.

- This appliance is equipped with casters on two or more legs and must be installed on 1/8" (3) thick commercial grade vinyl composition floor finishing materials or equivalent.
- This appliance is not approved for downward air-flow ventilation or air curtain equivalent.
- A minimum 20" (508) riser is required when installing against a combustible surface.

KLEINBURG GLEN

LOT 72

OCT. 20, 2016

SPECIFICATIONS

Gas Range

INSTALLATION

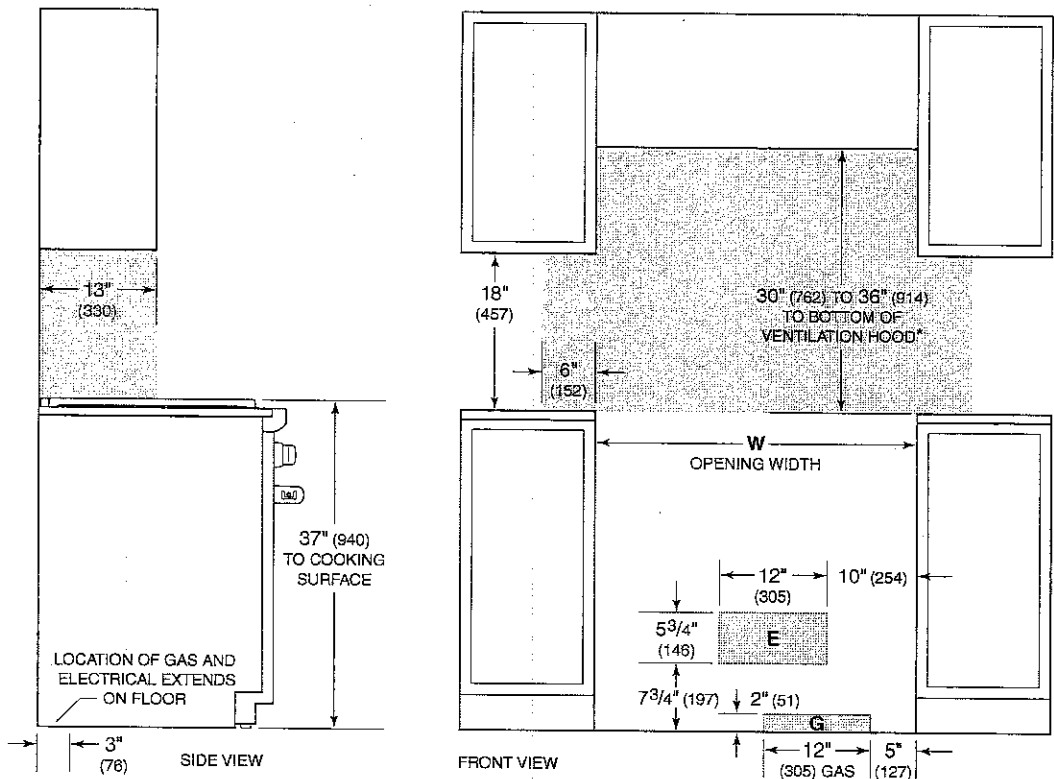

*Without ventilation hood, 42" (1067) minimum clearance countertop to combustible materials, charbroiler and GR488 require non-combustible materials.
NOTE: Shaded area above countertop indicates minimum clearance to combustible surfaces, combustible materials cannot be located within this area.
For island installation, 12" (305) minimum clearance back of range to combustible rear wall above countertop.

OPENING WIDTH	
GAS RANGE	W
30" Model	30" (762)
36" Model	36" (914)
48" Model	48" (1219)
60" Model	60" (1524)

KLEINBURG GLEN
Lot 72
①
Oct. 20, 2016

INSTALLATION

Preparation

Before moving the range, protect any finished flooring and secure oven door(s) closed to prevent damage.

To lighten the load or to fit through a door way, the oven door(s) can be removed. Only remove if necessary. Do not remove griddle or any other component. Door removal should only be done by a certified installer or service technician.

For removal, a hinge pin will be inserted into the appropriate hinge shown in the illustrations below. The pin(s) are located inside the oven door. For single oven ranges, the hinge pin must be inserted in the right hinge. For double oven ranges, the pins must be placed in the outer two hinges.

⚠ CAUTION

Failure to insert the hinge pin in the appropriate hinge arm will cause damage to the range.

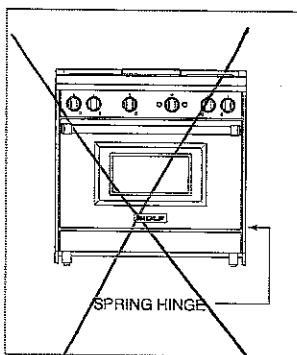

Single oven ranges.

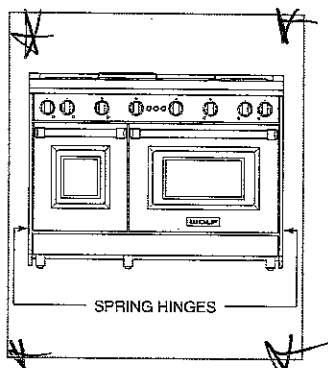

Double oven ranges.

OVEN DOOR REMOVAL

- 1 Insert the hinge pin into the appropriate hinge.
- 2 Remove the lower kickplate assembly to access the lower hinge retainer mounting screws.
- 3 Open the oven door and remove both upper and lower hinge retainer mounting screws. The oven gasket may have to be moved slightly to access the bottom screws.
- 4 Move the hinge retainer plate forward slightly. The hinge retainer plate will remain on the door hinge after the mounting screws have been removed.
- 5 Carefully close the oven door to approximately 60°, then lift the door up and out. A slight rocking motion may be required for removal.

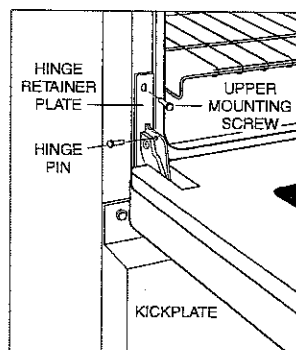

Oven door removal.

KLEINBURG GLEN

LOT 72

M J

OCT. 20.2016

INSTALLATION

Anti-Tip Bracket

To prevent the unit from tipping forward, the anti-tip bracket must be installed. To ensure the anti-tip bolt engages the bracket, position the bracket 3" (76) from the left side of the opening. Refer to the illustration below.

INSTALL BRACKET

Drywall application | After properly positioning the anti-tip bracket, mark holes, then use a Phillips screwdriver or a low rpm power drill to drive the wall anchor into the surface of the wallboard until flush. Pre-drill holes if needed. For hard wallboard or double-board construction, use a 1/4" drill bit. For solid plaster, use a 7/16" drill bit. Refer to the illustration below. Use #8 screws and flat washers to fasten the bracket to the wall.

Wood floor application | After properly positioning the anti-tip bracket, drill 3/16" (5) pilot holes through the floor. Use #12 screws and flat washers to secure the bracket to the floor.

Concrete floor application | After properly positioning the anti-tip bracket drill 3/8" (10) holes into the concrete a minimum of 1 1/2" (38) deep. Use 3/8" wedge anchors to secure the bracket to the floor.

ANTI-TIP BOLT ADJUSTMENT

Once the bracket is secure, adjust the anti-tip bolt so the top of the washer is 7/8" (22) maximum from the floor. Slide the range into the opening and verify the anti-tip bolt is engaged. Refer to the illustrations below.

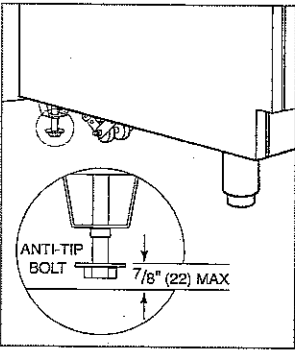

Anti-tip bolt adjustment.

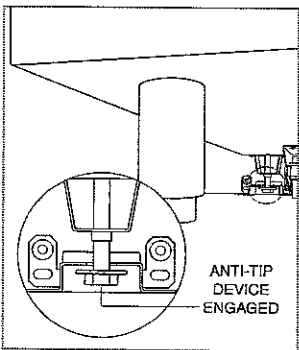

Anti-tip bolt engaged.

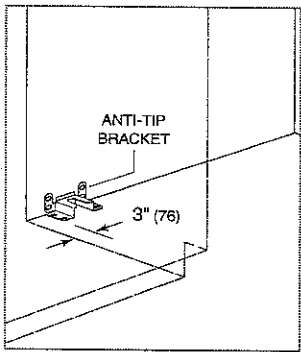

Anti-tip bracket location.

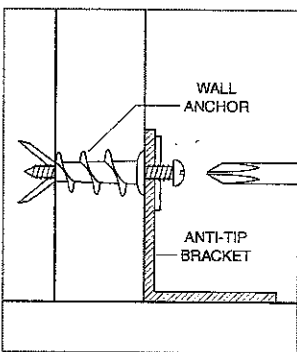

Wall anchor installation.

KLEINBURG GUEN

Lot 72

OCT. 20. 2016

48" GAS RANGE - 6 BURNERS AND INFRARED GRIDDLE

GR486G



FEATURES

- 6 dual-stacked burners plus 15,000 Btu infrared griddle
- Continuous cast-iron grates for easy movement of pots and pans
- Convection oven for faster, more consistent cooking
- Infrared broiler inside 30" oven sears quickly and evenly
- Dual-stacked, sealed burners for higher highs, lower lows
- Second, 18" non-convection oven
- Rigorously tested in our U.S. manufacturing facilities for decades of use
- Exceptional 24/7 support from our Customer Care team in Madison
- Heavy-gauge stainless steel
- Signature red infinite control knobs
- Individual spark ignition system
- Adjustable legs for stability, plus rear casters

ACCESSORIES

- Bake stone kit (stone, rack and peel)
- Stainless steel, brass or chrome bezels
- High altitude conversion kit
- Full-extension easy glide oven rack
- Cast iron S-grates and wok grate
- Stainless steel kickplate
- Signature red, black or stainless steel control knobs
- Front leg covers
- 5" and 10" stainless steel risers, and 20" riser with shelf

Accessories available through an authorized Sub-Zero dealer.
For local dealer information, visit subzero-wolf.com/locator.



KNOB OPTIONS



TOP CONFIGURATION

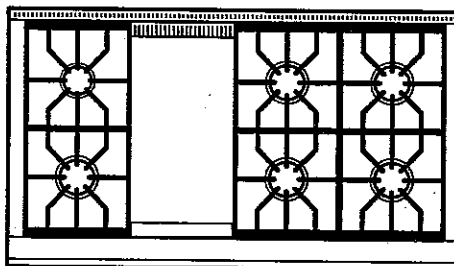

RANGETOP SPECIFICATIONS

- 1 - 9,200 Btu Burner
- 5 - 15,000 Btu Burners
- 1 - 15,000 Btu (13,000 Btu LP) Griddle

KUENBURG GLEN
LOT 72

OCT. 20. 2016

KitchenAid®
FOR THE WAY IT'S MADE.®

PRODUCT MODEL NUMBERS

KRSC500E KRSC503E
KRSC505E

Electrical: A 115 volt, 60 Hz, AC only, 15- or 20-amp fused, grounded electrical supply is required. It is recommended that a separate circuit serving only your refrigerator be provided. Use an outlet that cannot be turned off by a switch. Do not use an extension cord.

Water: A cold water supply with water pressure of between 30 and 120 psi (207 and 827 kPa) is required to operate the water dispenser and ice maker. If you have questions about your water pressure, call a licensed, qualified plumber.

Reverse Osmosis Water Supply:
IMPORTANT: The pressure of the water supply coming out of a reverse osmosis system going to the water inlet valve of the refrigerator needs to be between 30 and 120 psi (207 and 827 kPa).
If a reverse osmosis water filtration system is connected to your cold water supply, the water pressure to the reverse osmosis system needs to be a minimum of 40 to 60 psi (276 to 414 kPa).

Side by Side Refrigerator

PRODUCT DIMENSIONS

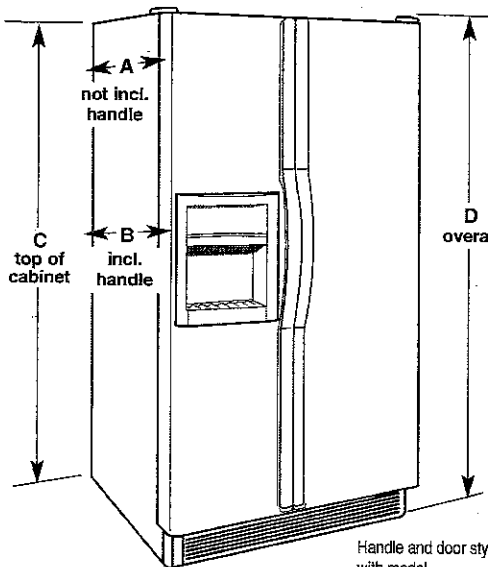

Handle and door style will vary with model.

Dimensions "C" and "D" include rollers extended 3/4" (1.9 cm).

Model	Model Size	Depth without Handle "A"	Depth with Handle "B"	Cabinet Height "C"	Overall Height "D"	Cabinet Width "E"	Depth "F" with Doors Open 90°
KRSC500E	22.5	27½" (69.9 cm)	29¾" (75.6 cm)	68½" (174.9 cm)	69" (175.3 cm)	35½" (90.2 cm)	45¾" (116.5 cm)
KRSC503E	23.9	27½" (69.9 cm)	30" (76.2 cm)	71" (180.3 cm)	71¼" (181 cm)	35¾" (90.8 cm)	45¾" (116.5 cm)
KRSF506E	25.6	32½" (81.6 cm)	34" (86.4 cm)	68½" (173.7 cm)	69" (175.3 cm)	35¾" (90.8 cm)	50½" (128.3 cm)

LOCATION REQUIREMENTS

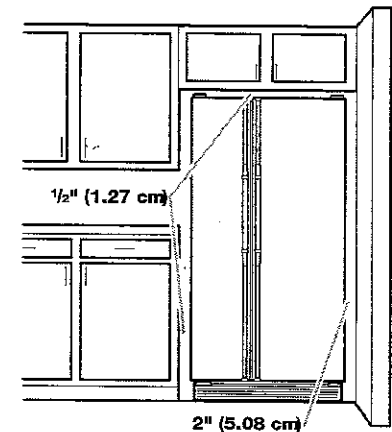

To ensure proper ventilation for your refrigerator, allow for ½" (1.27 cm) of space on each side and at the top. Allow for 1" (2.54 cm) of space behind the refrigerator. If your refrigerator has an ice maker, allow extra space at the back for the water line connections. When installing your refrigerator next to a fixed wall, leave a 2" (5.08 cm) minimum space on each side (depending on your model) to allow the doors to swing open.

NOTES:

- This refrigerator is intended for use in a location where the temperature ranges from a minimum of 55°F (13°C) to a maximum of 110°F (43°C). The preferred room temperature range for optimum performance, which reduces electricity usage and provides superior cooling, is between 60°F (15°C) and 90°F (32°C). It is recommended that you do not install the refrigerator near a heat source, such as an oven or radiator.
- Normal minimum cabinet cut-out width required for product installation is 36" (91.44 cm). However, if the product is placed against an extended wall and the ability to remove the crisper pans is desired, an additional 18" (45.72 cm) of cabinet width is required, so a total cabinet opening width of 54" (137.16 cm) is recommended.

WLEINBURG GUEN
LOT 72
OCT. 20. 2016

Home Appliances Large Kitchen Appliances Range Hoods

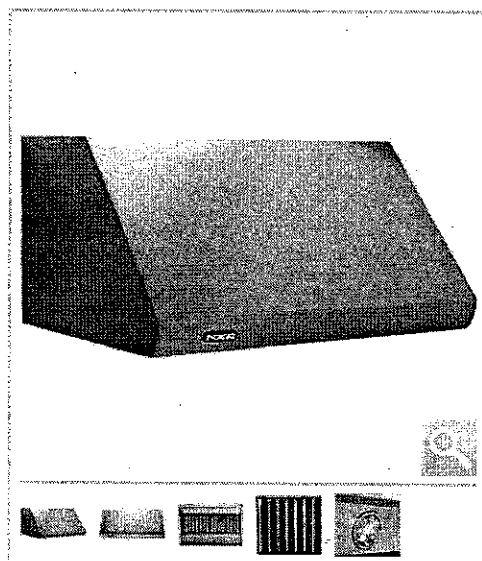

NXR 48 in. Stainless Steel Range Hood - 1200 CFM

Features: NXR-RH4801, 1200 CFM

☐ Compare product

★★★★★ 4.7 (3) Write a review

Share This Product:

Print this Page

Item #1008833

Your Price **\$1,299.99**

Shipping & Handling Included

QUANTITY

Add to Cart

Add to Wish List

The estimated delivery time will be approximately 4 - 10 business days from the time of order.

COSTCO
CONCIERGE
SERVICES TECHNICAL SUPPORT

FREE TECHNICAL SUPPORT

2nd year warranty
on Televisions, Computers and Major Appliances

90-day return policy
Costco's return policy for televisions, major appliances and computers is 90 days from the date of purchase.

Members Who Viewed This Item Also Viewed



Falmec- 48-in. Under-cabinet Range Hood - 1200 CFM

\$1,999.99



NXR 36 in. Stainless Steel Range Hood - 800 CFM (5)

\$799.99

Product Details Specifications Shipping & Terms Returns/Warranty Free Concierge Service Reviews (3)

Features:

- High Powered 1200 CFM centrifugal blower
- All Stainless Steel
- Noise: max speed 8.0 sone
- Under-cabinet installation
- 2 bright halogen lights
- 4 speeds electronic button control panel
- Single fan ultra quiet motor
- Dishwasher safe stainless steel baffle filters
- 8-in round duct vent exhaust
- Delayed power auto shut off (3 minutes preset)

Specifications:

- Dimensions (L x W x H): 121.92 cm x 60.96 cm x 45.72 cm (48 in. x 24 in. x 18 in.)
- Weight: 49 kg (108 lb.)

Warranty:

- 2 years
- Returns accepted within 90 days from date of purchase.

Model : NXR-RH4801

This item is subject to some delivery restrictions. Please proceed to checkout to verify if delivery is available to your postal code.

Standard shipping via common carrier is included in the quoted price. The estimated delivery time will be approximately 4 - 10 business days from the time of order.

Costco.ca products can be returned to any of our more than 600 Costco warehouses worldwide.

View Costco's Return Policy.

How to Return: For an immediate refund (including shipping and handling), simply return your purchase at any one of our Costco warehouses worldwide. If you are unable to return your order at one of our warehouses, please contact Customer Service. To expedite the processing of your return, please reference your order number.

If you request a small parcel item be picked up for return, the item must be packaged and available for pick up in the same manner as it was delivered.

If your order was delivered with "Curbside", "Threshold" or "White Glove" service, please advise Customer Service if you have disposed of the original package so that they may request the appropriate service for pick up.

KLEINBURG, GLEN

LOT 72

OCT 20, 2016

GARDEN DOORS IN LIEU OF SLIDERS - CLEAR GLASS.

EXTEND ISLAND * RELOCATE SINK + DISHWASHER TO ISLAND.
16'-18"

RELOCATE WINDOW TO CENTER OF BREAKFAST AREA

→ GAS LINE ROUGH-IN FOR FUTURE 48" RANGE.

→ UP6 VENTING FOR STOVE TO 8" PIPE

→ ADD DEDICATED CIRCUIT FOR FUTURE MICROWAVE UNDER COUNTER

→ RELOCATE FRIDGE
• ADD WATERLINE

→ ADD SECURITY ROUGH-IN KEYPAD

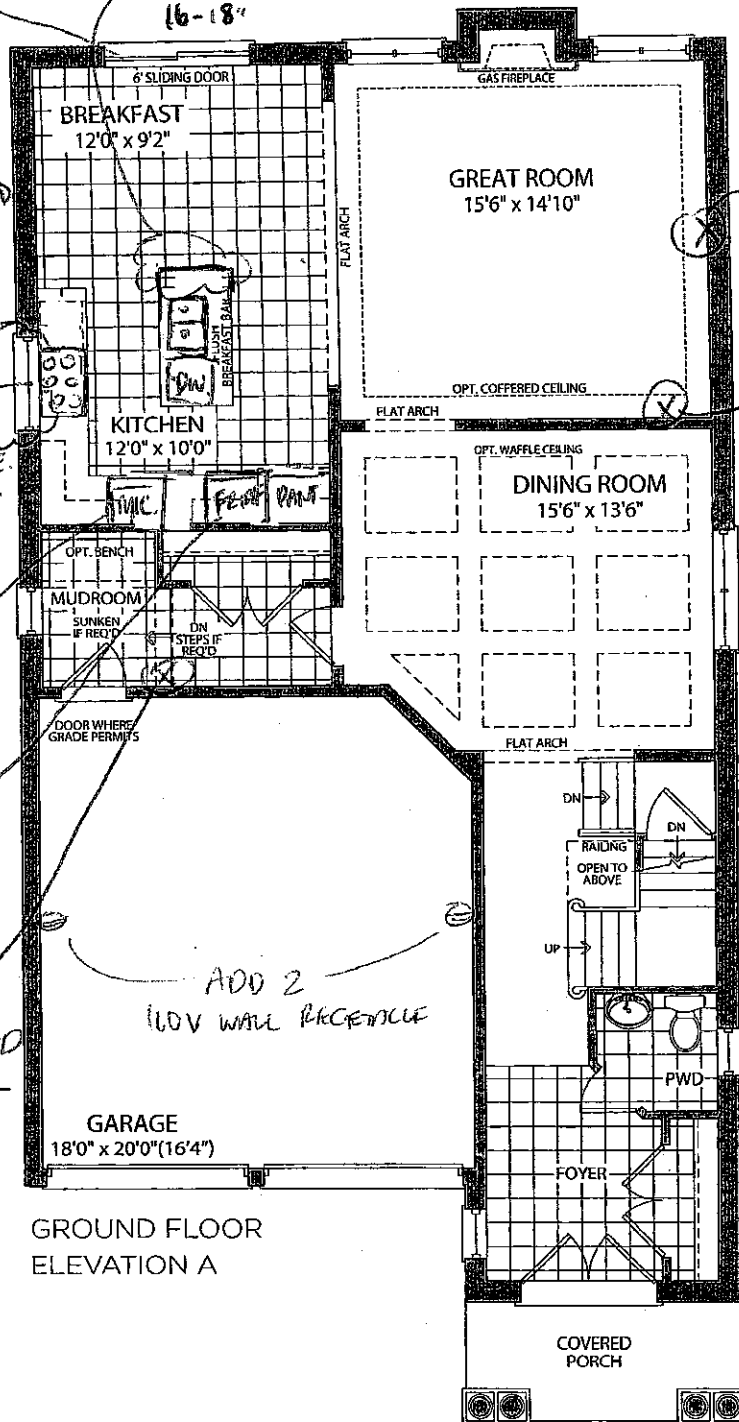

GROUND FLOOR ELEVATION A

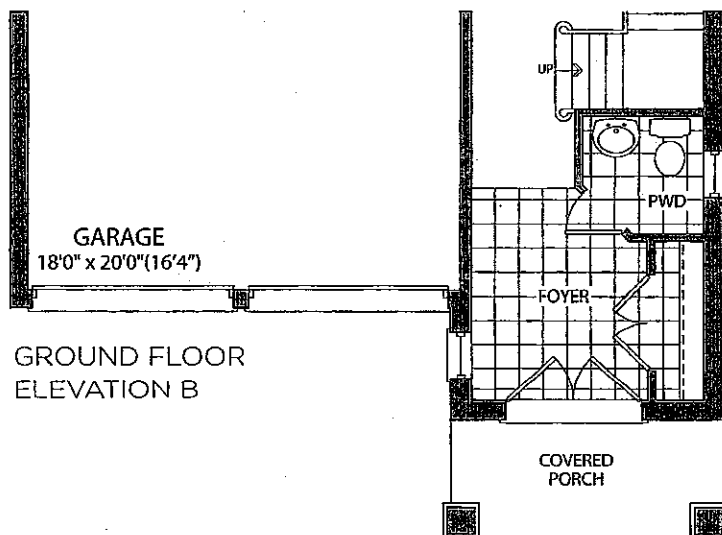

GROUND FLOOR ELEVATION B

THE BIRKDALE

LOT #72

[Handwritten signature]

JUNE 8, 2016

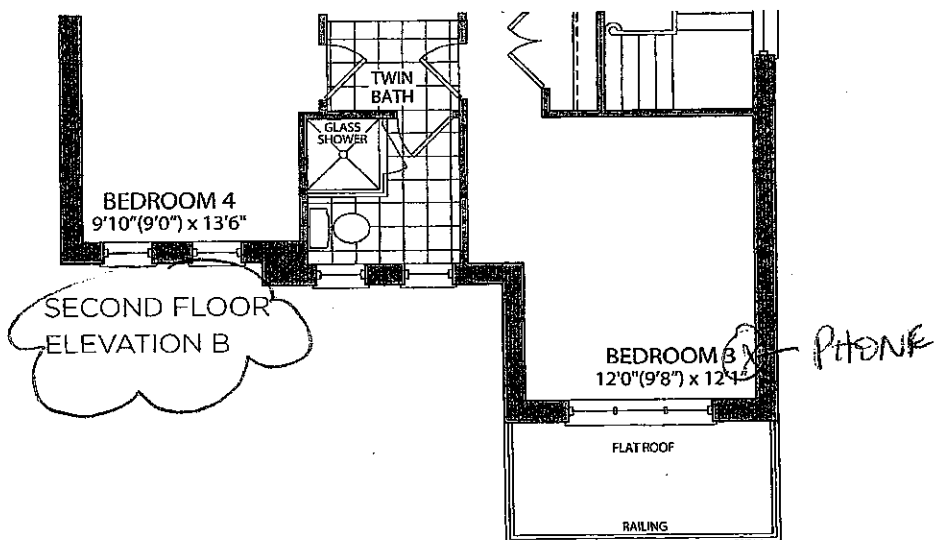
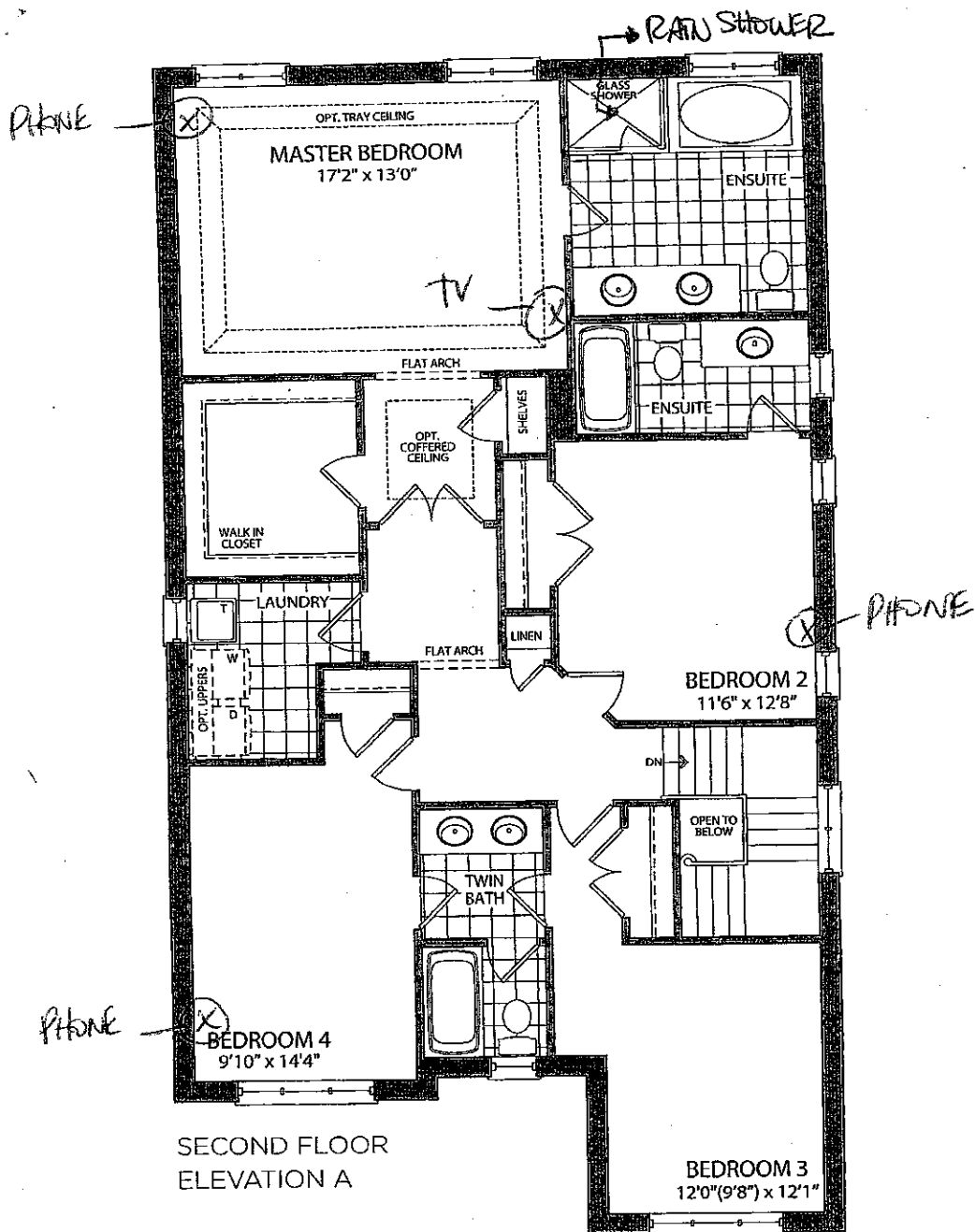

LOT #72

X [Signature]

X [Signature]

JUNE 8, 2016

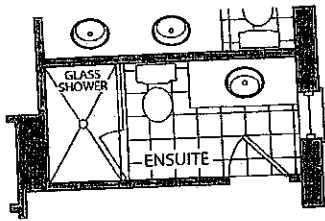

OPT. ENSUITE PLAN

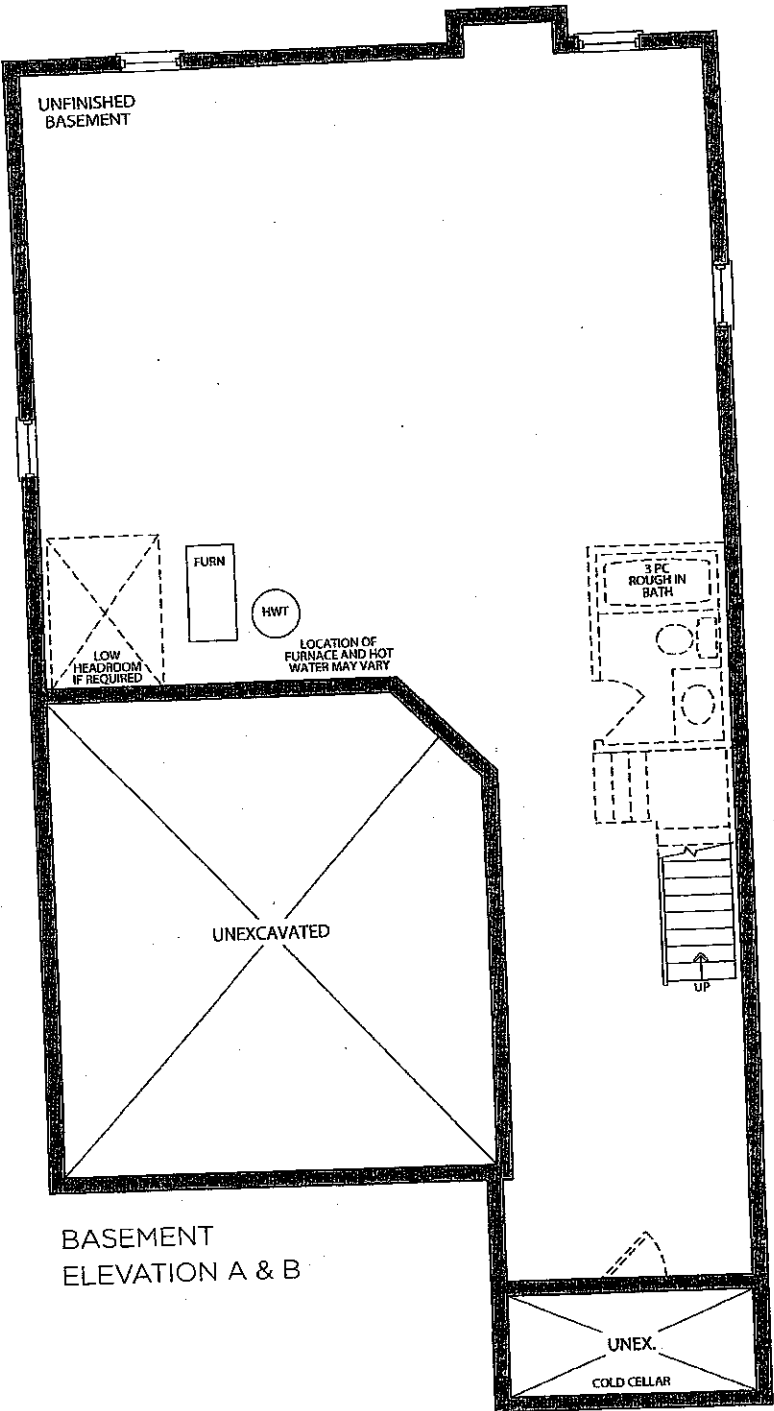

BASEMENT ELEVATION A & B

Lot # 72

 x _____
 x _____
 JUNE 8, 2016

Trade Name: Gold Park Homes	Site location:	Model: 38-3
Address:	Project: Kleinburg Glen	Phase:

This layout has been explained to the purchaser by Cortina Kitchens Inc. and is understood by the purchaser.

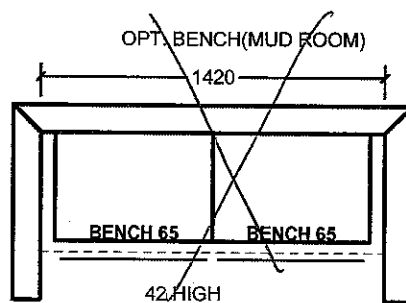
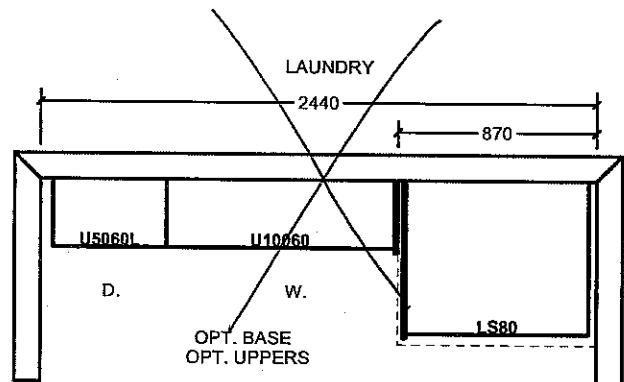
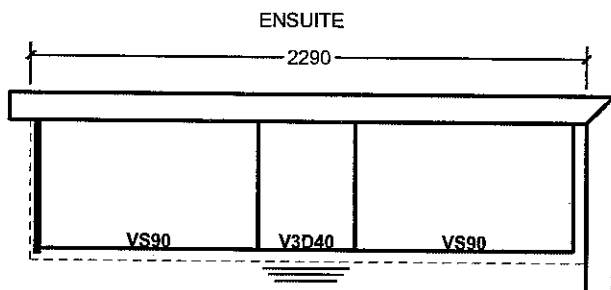
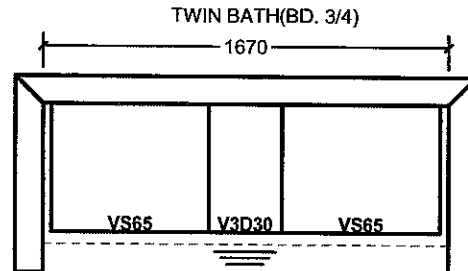
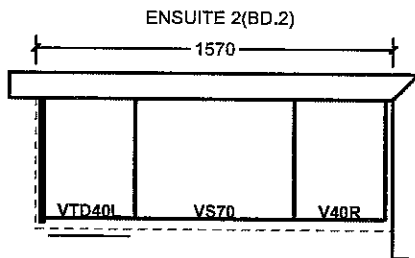

All prices subject to confirmation from head office.
This quotation is subject to the terms & conditions set out

ACCEPTED DATE: Oct. 20, 2016

Lot 72

All agreements are contingent upon strikes, accidents, and delays beyond our control.
Please provide our installer with template for sinkholes or \$150.00 will be charged for callback.

AM

Item A. Wood grain and colour are characteristics of the product. We cannot guarantee that such grain and colour will always match.
Item B. Cortina Kitchens Inc. reserves the right to alter dimensions and make technical changes without notice.

STANDARD HARDWARE



CSI-6

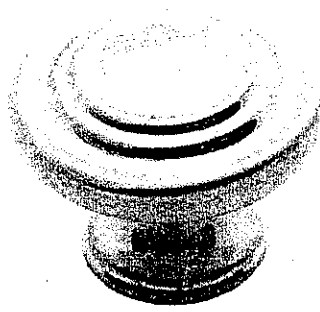

CSI-10

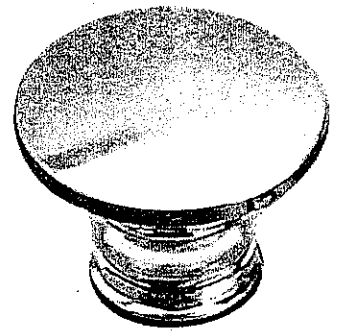

CSI-14

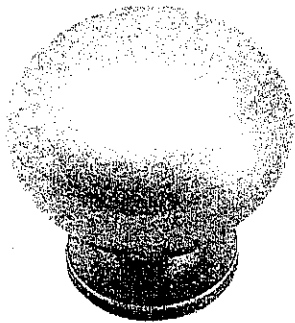

CSI-16

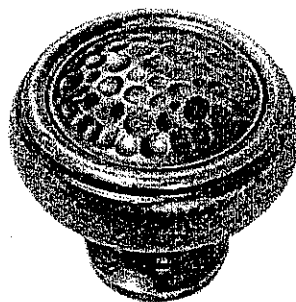

CSI-18

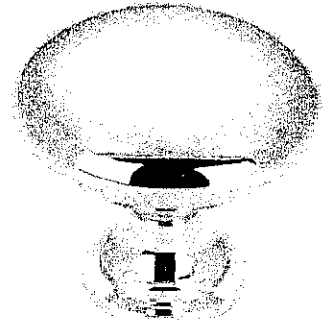

CSI-19

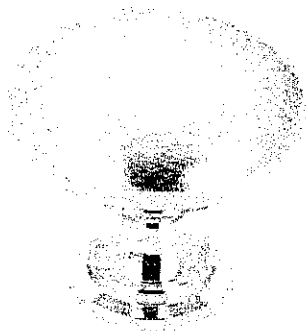

CSI-20

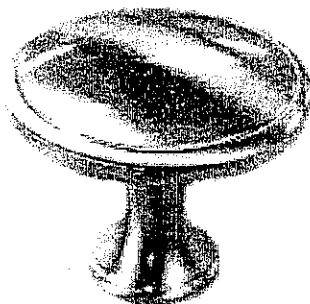

CSI-21



CSI-22

→ KITCHEN

→ ALL VANITIES

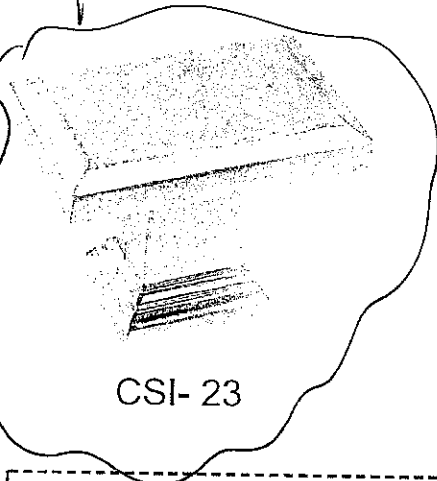

CSI-23

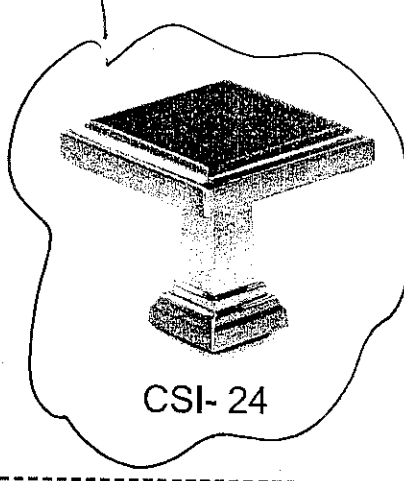

CSI-24

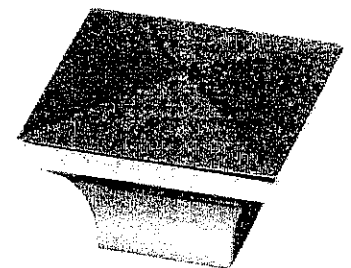

CSI-25

***NOTES:**

- IMAGES ARE FOR QUICK REFERENCE PURPOSES ONLY
- ACTUAL SIZES AND FINISHES AS PER HARDWARE SAMPLE BOARD PROVIDED TO DECOR CENTRE

KLEINBURG GLEN
LOT 72
ECL. 20.2016



TESLA®

H2Okinetic 3-Setting Raincan Shower Head

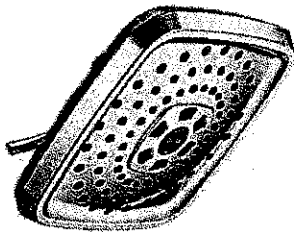

Model #:52690

What does this model number mean?

Finish Shown:Chrome

Own this product?

Registering it helps us provide the best service.

Want to save this product so you can quickly find it later?

Need help with your product?

Share

Product Features and Benefits

- H2Okinetic increases the water's velocity to enhance spray performance and maintain temperature
 - WaterSense certification promotes water conservation
 - Pause feature reduces the water to a trickle, allowing you to conserve water while doing tasks such as lathering up or shaving your legs
 - Three-setting showerhead
- Spray settings include full body, H2Okinetic, and pause
 - Shower arm and flange not included
 - No additional tools required for quick installation
 - Lifetime Faucet and Finish Warranty

Product Support, Repair Parts & Tech Specs

SUPPORT INFORMATION:

Technical Specifications

[View](#) [Download / Print](#)

Flow Rate:	2.00 gpm @ 80 psi, 7.6 L/min @ 550 kPa maximum water usage
Spray Settings:	Full Body Spray
	Pause
	H2Okinetic® Spray

PRODUCT VIDEOS

[H2Okinetic® Technology Video](#)

TROUBLESHOOTING RESOURCES

[Troubleshoot Your Faucet](#)

[Frequently Asked Questions](#)

[General Faucet Installation Instructions](#)

[View Tesla Collection Video](#)

[View warranty information](#)

[Register your product online](#)

KLEINBURG GLEN
LOT 72

MASTER ENSUITE
UPG BATN SHOWER HEAD
FROM CEILING

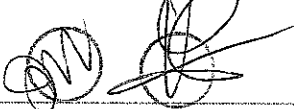

OCT. 20.2016