

**Brampton Encore - 31 - 1 - 38-6 Elev.B SCARLATTI OPT- GFA1**  
**CENTRAL VAC AND WIRING**

|                   |   |
|-------------------|---|
| Inv.590           | 1 - TELEPHONE AND CABLE ROUGH-IN LOCATIONS  |
| Line7216          | Note:   |
| 20Jun16 / 29Sep16 |   |
| Inv.590           | 1 - FAMILY ROOM: INSTALL CONDUIT PIPE- FOR TELEVISION- MUST SPECIFY LOCATION AND TERMINATION POINT, ABOVE FIREPLACE. SEE SKETCH |
| Line7217          | Note:   |
| 20Jun16 / 29Sep16 |   |

**CROWN MOULDING**

|                   |   |
|-------------------|---|
| Inv.590           | 1 - FAMILY ROOM: INSTALL WAFFLE CEILING IN FAMILY ROOM ONLY.<br>MODEL # T-164 |
| Line12057         | Note:   |
| 20Jun16 / 29Sep16 |   |

**DRYWALL**

|                   |  |
|-------------------|--|
| Inv.590           | 1 - MASTER ENSUITE: DELETE HALF WALL BESIDE TOILET, TURN TOILET AND EXTEND THE GLASS SHOWER. NOTE SHOWER FAUCET LOCATION. SEE SKETCH |
| Line12058         | Note:  |
| 20Jun16 / 29Sep16 |  |

**ELECTRICAL**

|                   |  |
|-------------------|--|
| Inv.590           | 1 - FAMILY ROOM: INSTALL 110V WALL RECEPTACLE ON DEDICATED CIRCUIT - ABOVE FIREPLACE. SEE SKETCH   |
| Line7218          | Note:  |
| 20Jun16 / 29Sep16 |  |
| Inv.590           | 1 - KITCHEN: INSTALL 220V WALL RECEPTICAL ON DEDICATED CIRCUIT- FOR 4 WIRE BUILT-IN WALL OVEN - FOR FUTURE MICRO/WALL OVEN UNIT. SEE SKETCH. PURCHASER IS AWARE THAT THEY MUST BUY THE APPROPRIATE CABINETRY AT THE TIME OF COLOURS.         |
| Line7220          | Note:  |
| 20Jun16 / 29Sep16 |  |
| Inv.590           | 1 - KITCHEN: INSTALL 110V WALL RECEPTACLE ON DEDICATED CIRCUIT - FOR MICROWAVE - MICROWAVE NOT INCLUDED. FOR FUTURE MICRO/WALL OVEN UNIT. SEE SKETCH. PURCHASER IS AWARE THAT THEY MUST BUY THE APPROPRIATE CABINETRY AT THE TIME OF COLOURS |
| Line7221          | Note:  |
| 20Jun16 / 29Sep16 |  |
| Inv.590           | 1 - MASTER BEDROOM: INSTALL UPGRADE TO 3 - WAY SWITCH (2 SWITCHES) - SECOND SWITCH TO BE BESIDE BED. SEE SKETCH  |
| Line7222          | Note:  |
| 20Jun16 / 29Sep16 |  |
| Inv.590           | 1 - KITCHEN: INSTALL KITCHEN CABINET STRIP VALANCE LIGHTS (UNDER CABINETS) - ROUGH - IN - DOES NOT INCLUDE (AND REQUIRES) KITCHEN UPGRADE PRICING  |
| Line12052         | Note:  |
| 20Jun16 / 29Sep16 |  |
| Inv.590           | 1 - LIVING ROOM: INSTALL ROUGH - IN CEILING OUTLET ON SEPERATE SWITCH - DOES NOT INCLUDE FIXTURE - IN LIVING ROOM. IN ADDITION TO BUILDER'S STANDARD SWITCH CONTROLLED RECEPTICAL. SEE SKETCH  |
| Line12055         | Note:  |
| 20Jun16 / 29Sep16 |  |

**Brampton Encore - 31 - 1 - 38-6 Elev.B SCARLATTI OPT- GFA1**

|                   |  |
|-------------------|--|
| Inv.590           | 1 - KITCHEN: INSTALL ROUGH - IN CEILING OUTLET ON SEPERATE SWITCH - DOES NOT INCLUDE FIXTURE - IN KITCHEN. IN ADDITION TO BUILDER'S STANDARD LIGHT |
| Line12056         | Note:  |
| 20Jun16 / 29Sep16 |  |

**EXTERIOR COLOURS**

|                   |                               |
|-------------------|-------------------------------|
| Inv.590           | 1 - EXTERIOR COLOUR PACKAGE 6 |
| Line12163         | Note:                         |
| 20Jun16 / 29Sep16 |                               |

**FRAMING**

|                   |  |
|-------------------|--|
| Inv.590           | 1 - MASTER ENSUITE: DELETE HALF WALL BESIDE TOILET, TURN TOILET AND EXTEND THE GLASS SHOWER. NOTE SHOWER FAUCET LOCATION. SEE SKETCH   |
| Line12161         | Note:  |
| 20Jun16 / 29Sep16 |  |
| Inv.590           | 1 - MASTER ENSUITE: INSTALL SHOWER STALL SEAT  |
| Line12061         | Note:  |
| 20Jun16 / 29Sep16 |  |
| Inv.590           | 1 - MAIN FLOOR: INSTALL FOUR (X4) STANDARD DOOR EXTENDED HEIGHT 96" (PRICE PER DOOR) MAIN FLOOR 3 STOREY MODELS - TO GO IN CLOSETS, POWDER ROOM AND LAUNDRY ROOM. SEE SKETCH |
| Line12160         | Note:  |
| 20Jun16 / 29Sep16 |  |

**GLASS AND MIRROR**

|                   |  |
|-------------------|--|
| Inv.590           | 1 - MASTER ENSUITE: CONVERT FRAMED SHOWER TO 10MM FRAMLESS SHOWER ENCLOSURE WITH DOOR AND 10MM SIDE PANEL                            |
| Line12060         | Note:  |
| 20Jun16 / 29Sep16 |  |
| Inv.590           | 1 - MASTER ENSUITE: DELETE HALF WALL BESIDE TOILET, TURN TOILET AND EXTEND THE GLASS SHOWER. NOTE SHOWER FAUCET LOCATION. SEE SKETCH |
| Line12162         | Note:  |
| 20Jun16 / 29Sep16 |  |

**HVAC**

|                   |   |
|-------------------|---|
| Inv.590           | 1 - KITCHEN: INSTALL GAS LINE ROUGH - MAIN FLOOR - (3 STOREY MODELS), FOR STOVE |
| Line7232          | Note:   |
| 20Jun16 / 29Sep16 |   |

**INTERIOR TRIM AND DOORS**

|                   |  |
|-------------------|--|
| Inv.590           | 4 - MAIN FLOOR: INSTALL FOUR (X4) STANDARD DOOR EXTENDED HEIGHT 96" (PRICE PER DOOR) MAIN FLOOR 3 STOREY MODELS - TO GO IN CLOSETS, POWDER ROOM AND LAUNDRY ROOM. SEE SKETCH |
| Line12054         | Note:  |
| 20Jun16 / 29Sep16 |  |

**MISC.**

|                   |  |
|-------------------|--|
| Inv.590           | 1 - BONUS PACKAGE: \$10,000.00 (INCLUDING TAXES) WORTH OF UPGRADES FROM GOLD PARK HOMES DÉCOR CENTRE IS BEING APPLIED TOWARD THE STRUCTURAL APPOINTMENT. |
| Line12062         | Note:  |
| 20Jun16 / 29Sep16 |  |

Brampton Encore - 31 - 1 - 38-6 Elev.B SCARLATTI OPT- GFA1

|                   |  |
|-------------------|--|
| Inv.590           | 1 - Purchaser has attended a Structural appointment at the Decor Centre & has DECLINED any additional upgrades and accepts and acknowledges that there will be no further structural changes/additions/deletions to be made upon signing on September 28, 2016 |
| Line12063         | Note:  |
| 20Jun16 / 29Sep16 |  |
| Inv.590           | 1 - Purchasers are aware & accepts that ANY changes made to upgrades after signing this Purchasers Extra Form are subject to a minimum administration fee of \$500. PLUS a 10% holdback fee  |
| Line12064         | Note:  |
| 20Jun16 / 29Sep16 |  |

PLUMBING

|                   |  |
|-------------------|--|
| Inv.590           | 1 - KITCHEN: INSTALL ROUGH-IN - WATERLINE FOR FRIDGE   |
| Line7226          | Note:  |
| 20Jun16 / 29Sep16 |  |
| Inv.590           | 1 - BASEMENT: INSTALL ROUGH-IN - 3PC BASEMENT ROUGH-IN, AS PER PLAN  |
| Line7227          | Note:  |
| 20Jun16 / 29Sep16 |  |
| Inv.590           | 1 - MASTER ENSUITE: DELETE HALF WALL BESIDE TOILET, TURN TOILET AND EXTEND THE GLASS SHOWER. NOTE SHOWER FAUCET LOCATION. SEE SKETCH |
| Line12059         | Note:  |
| 20Jun16 / 29Sep16 |  |

WINDOWS - BASEMENT

|                   |  |
|-------------------|--|
| Inv.590           | 4 - BASEMENT: INSTALL FOUR (X4) BASEMENT WINDOWS - UPGRADE EXISTING BASEMENT WINDOW TO 30 INCH X 24 INCH - MAY REQUIRE INSTALLATION OF WINDOW WELL |
| Line7231          | Note:  |
| 20Jun16 / 29Sep16 |  |

WINDOWS AND DOORS

|                   |   |
|-------------------|---|
| Inv.590           | 1 - BREAKFAST AREA: INSTALL GARDEN DOORS IN LIEU OF PATIO SLIDERS- 6FT X 80 INCH WITH GRILLED GLASS |
| Line12053         | Note:   |
| 20Jun16 / 29Sep16 |   |

Telephone — (T)  
cable — (C)  
Electrical — (E)

Elevation A • 3,591 sq.ft. | Elevation B • 3,578 sq.ft.

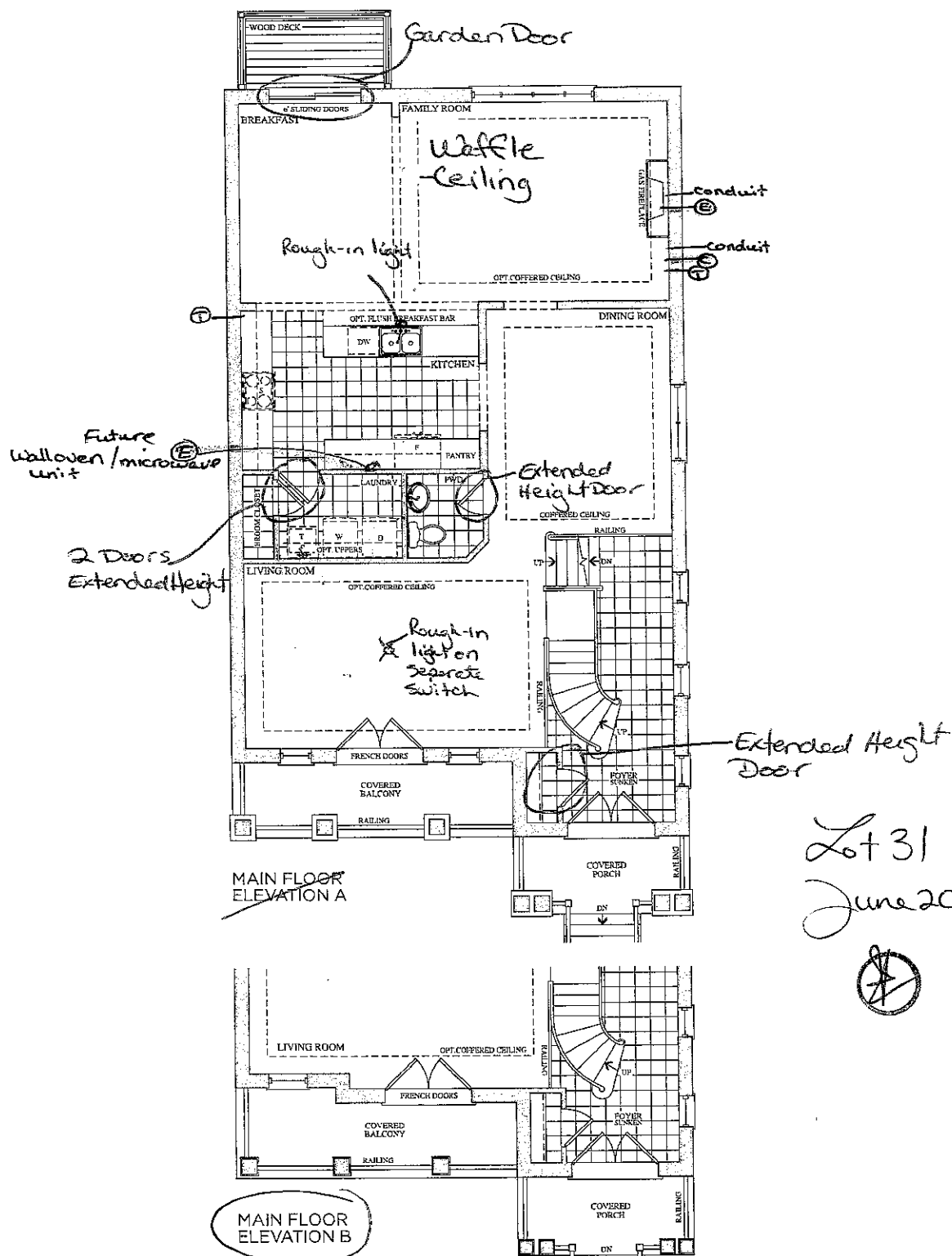

Lot 31  
June 20, 16



Prices, figures, illustrations, sizes, features and finishes are subject to change without notice. L. & O.L. Areas and dimensions are approximate and actual usable floor space may vary from the stated area. Layout may be reverse of the unit purchased. E. & O.E.

**GOLD PARK**  
HOMES

Telephone — (T)  
Cable — (C)

Elevation A • 3,591 sq.ft. | Elevation B • 3,578 sq.ft.

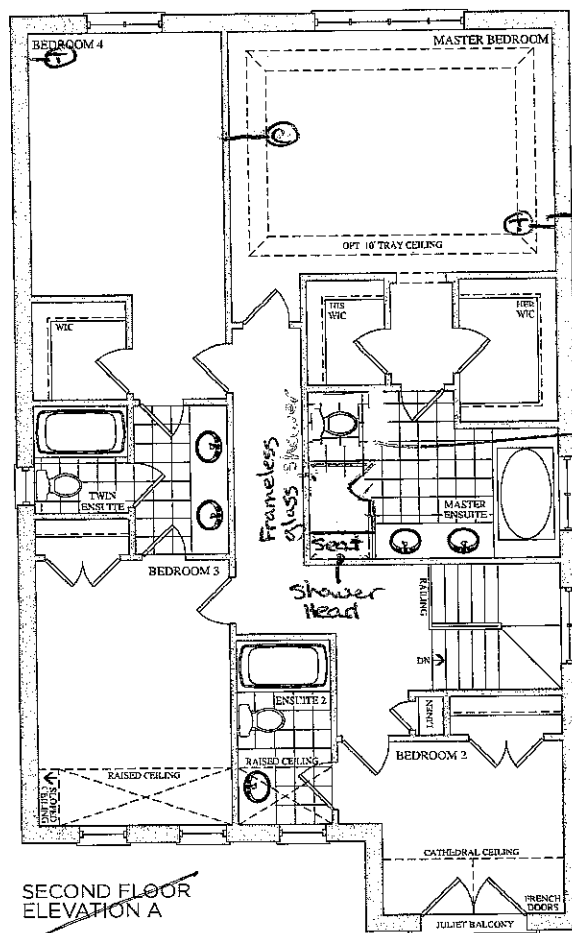

### 3-way Switch

—Delete halfwall,  
Turn toilet, Extend  
glass shower and  
add seat

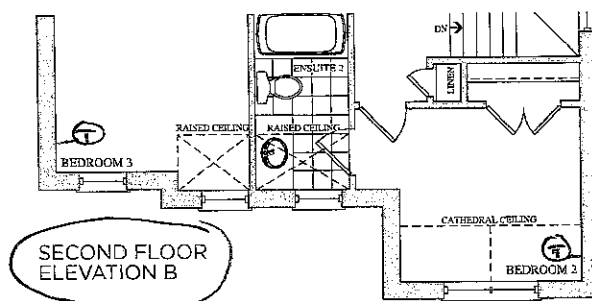

Lot 31  
Sept 28, 16  
⑦

Prices, figures, illustrations, sizes, features and finishes are subject to change without notice. E. & O.E. Areas and dimensions are approximate and actual usable floor space may vary from the stated area. Layout may be reverse of the unit purchased. E. & O.E.

**GOLD PARK**  
HOMES

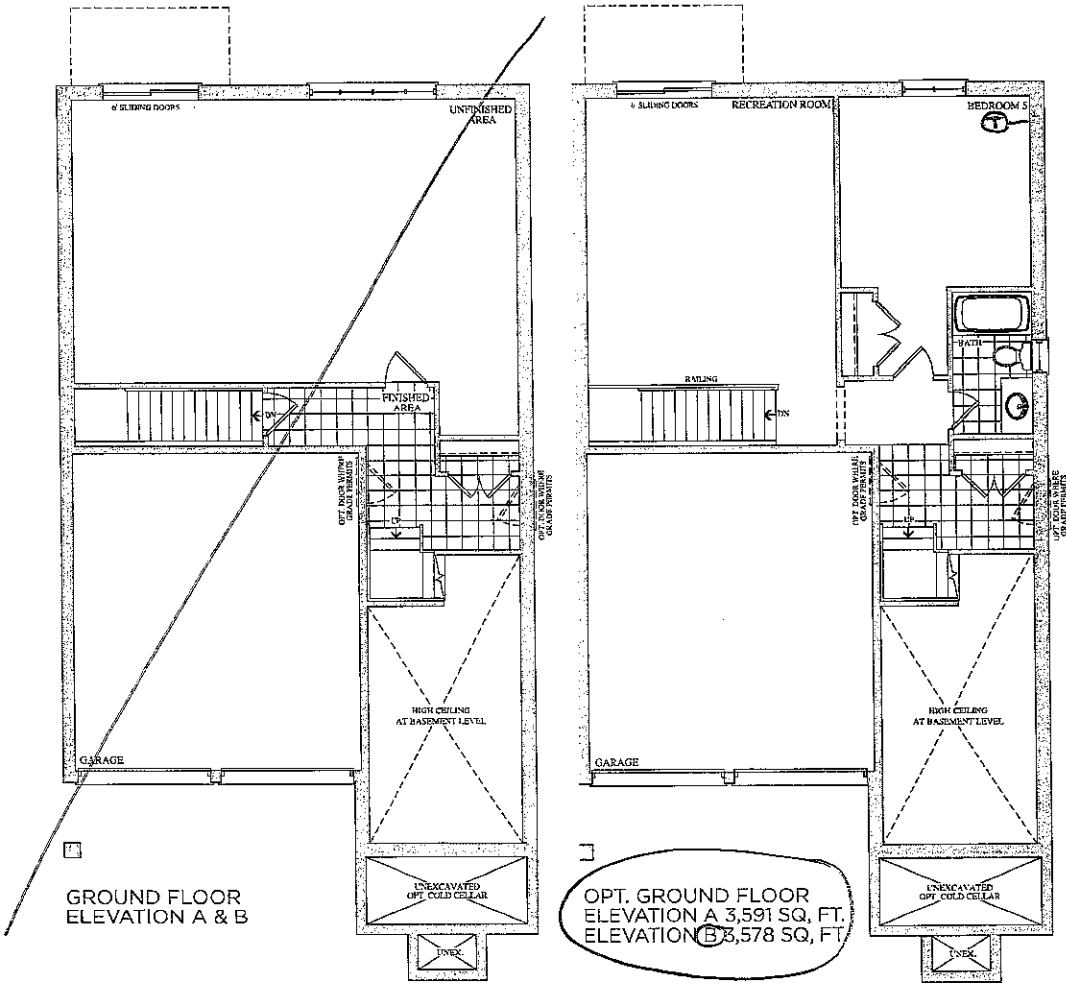

Lot 31  
Sept 28, 16



Prices, figures, illustration's sizes, features and finishes are subject to change with out notice. E.&O.E. Areas and dimensions are approximate and actual usable floor space may vary from the stated area. Layout may be reverse of the unit purchased. E. & O.E.

GOLDPARK  
HOMES

BSMNT WINDOWS

3 x 24" x 30"

Elevation A • 3,591 sq.ft. | Elevation B • 3,578 sq.ft.

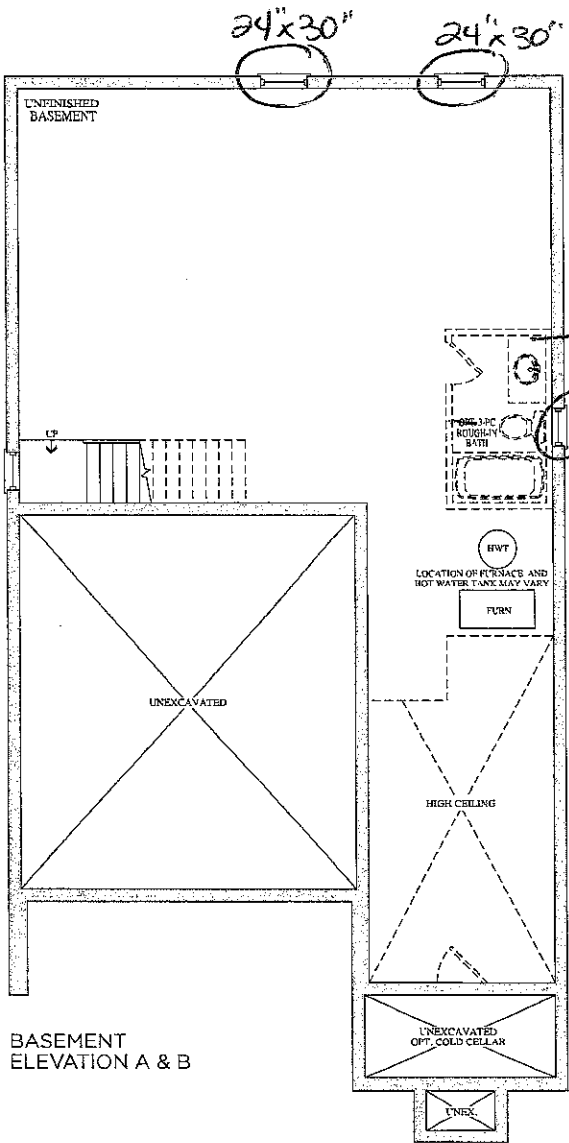

BASEMENT  
ELEVATION A & B

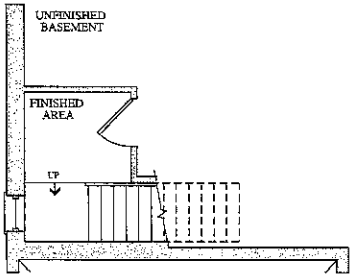

OPT. BASEMENT  
ELEVATION A & B

Lot 31  
Sept. 28, 16



Prices, figures, illustration, sizes, features and finishes are subject to change without notice. E&O.E. Areas and dimensions are approximate and actual usable floor space may vary from the stated area. Layout may be reverse of the unit purchased. E. & O.E.