

**Brampton Encore - 91 - 1 - 41-5 Elev.B BRAHMS OPT - GFA1**

**CENTRAL VAC AND WIRING**

|                   |  |
|-------------------|--|
| Inv.439           | 1 - INSTALL VAC PAN UNDER KITCHEN SINK   |
| Line5304          | Note:  |
| 19Apr16 / 27Jul16 |  |
| Inv.439           | 1 - BEDROOM #4: INSTALL RG 6 ROUGH-IN IN BED #4. SEE SKETCH  |
| Line5309          | Note:  |
| 19Apr16 / 27Jul16 |  |
| Inv.439           | 1 - GROUND FLOOR REC ROOM: INSTALL RG 6 ROUGH-IN. SEE SKETCH   |
| Line5312          | Note:  |
| 19Apr16 / 27Jul16 |  |
| Inv.439           | 1 - FAMILY ROOM: INSTALL CONDUIT PIPE- FOR TELEVISION- MUST SPECIFY LOCATION AND TERMINATION POINT. SEE SKETCH |
| Line5313          | Note:  |
| 19Apr16 / 27Jul16 |  |

**ELECTRICAL**

|                   |   |
|-------------------|---|
| Inv.439           | 1 - TELEPHONE AND CABLE ROUGH-IN LOCATION.  |
| Line5303          | Note:   |
| 19Apr16 / 27Jul16 |   |
| Inv.439           | 1 - FAMILY ROOM: INSTALL 110V WALL RECEPTACLE ON DEDICATED CIRCUIT - ABOVE FIREPLACE SEE SKETCH   |
| Line5314          | Note:   |
| 19Apr16 / 27Jul16 |   |
| Inv.439           | 1 - KITCHEN: INSTALL 110V WALL RECEPTACLE ON DEDICATED CIRCUIT - FOR MICROWAVE - MICROWAVE NOT INCLUDED. FOR FUTURE WALL OVEN/MICROWAVE UNIT. CABINetry TO ACCOMODATE APPLIANCE TO BE PURCHASED AT THE TIME OF COLOURS                  |
| Line5317          | Note:   |
| 19Apr16 / 27Jul16 |   |
| Inv.439           | 1 - KITCHEN: INSTALL 220V WALL RECEPTICAL ON DEDICATED CIRCUIT- FOR 4 WIRE BUILT-IN WALL OVEN - MUST SPECIFY LOCATION. FOR FUTURE WALL OVEN/MICROWAVE UNIT. CABINetry TO ACCOMODATE APPLIANCE TO BE PURCHASED AT THE TIME OF COLOURS    |
| Line5318          | Note:   |
| 19Apr16 / 27Jul16 |   |
| Inv.439           | 1 - LIVING ROOM: ROUGH - IN CEILING OUTLET & SWITCH (WITH COVER PLATE) - DOES NOT INCLUDE FIXTURE - MUST SPECIFY LOCATION. NOTE STANDARD LOCATION OF DINING ROOM LIGHT. IN ADDITION TO BUILDER'S STANDARD SWITCH CONTROLLED RECEPTICAL. |
| Line5319          | Note:   |
| 19Apr16 / 27Jul16 |   |
| Inv.439           | 1 - KITCHEN CABINET STRIP VALANCE LIGHTS (UNDER CABINETS) - ROUGH - IN - DOES NOT INCLUDE (AND REQUIRES) KITCHEN UPGRADE PRICING  |
| Line5320          | Note:   |
| 19Apr16 / 27Jul16 |   |

**EXTERIOR COLOURS**

|                   |                               |
|-------------------|-------------------------------|
| Inv.439           | 1 - EXTERIOR COLOUR PACKAGE 1 |
| Line9325          | Note:                         |
| 19Apr16 / 27Jul16 |                               |

**FIREPLACE**

Brampton Encore - 91 - 1 - 41-5 Elev.B BRAHMS OPT - GFA1

|                   |   |
|-------------------|---|
| Inv.439           | 1 - MASTER BEDROOM: INSTALL OPTIONAL FIREPLACE IN MASTER ENSUITE. STANDARD FIREPLACE INCLUDES WHITE MANTLE AND MARBLE SURROUND. |
| Line5311          | Note:   |
| 19Apr16 / 27Jul16 |   |

FORMING

|                   |   |
|-------------------|---|
| Inv.439           | 1 - SIDE DOOR- HOME TO EXTERIOR- AS PER PLAN AND GRADE PERMITTING |
| Line5321          | Note:   |
| 19Apr16 / 27Jul16 |   |

FRAMING

|                   |   |
|-------------------|---|
| Inv.439           | 1 - GROUND FLOOR: SMOOTH CEILINGS - (3-Story Design) GROUND FLOOR   |
| Line5322          | Note:   |
| 19Apr16 / 27Jul16 |   |
| Inv.439           | 1 - FAMILY ROOM: INSTALL OPTIONAL COFFERED CEILING - FAMILY ROOM (PER ROOM AS PER PLAN)                     |
| Line5323          | Note:   |
| 19Apr16 / 27Jul16 |   |
| Inv.439           | 1 - TWIN ENSUITE: INSTALL SHOWER STALL SEAT   |
| Line5324          | Note:   |
| 19Apr16 / 27Jul16 |   |
| Inv.439           | 1 - TWIN ENSUITE: INSTALL SHOWER STALL SHAMPOO SHELF  |
| Line5326          | Note:   |
| 19Apr16 / 27Jul16 |   |
| Inv.439           | 1 - TWIN ENSUITE: INSTALL SHOWER IN LIEU OF TUB- INCLUDES FRAMED GLASS SHOWER ENCLOSURE- INCLUDES POT LIGHT |
| Line5328          | Note:   |
| 19Apr16 / 27Jul16 |   |
| Inv.439           | 1 - MASTER ENSUITE: INSTALL SHOWER STALL SHAMPOO SHELF  |
| Line5330          | Note:   |
| 19Apr16 / 27Jul16 |   |
| Inv.439           | 1 - OPTIONAL GROUND FLOOR PLAN  |
| Line9329          | Note:   |
| 19Apr16 / 27Jul16 |   |

HVAC

|                   |   |
|-------------------|---|
| Inv.439           | 1 - MASTER BEDROOM: INSTALL GAS LINE ROUGH - 2ND FLOOR- (3-STOREY MODELS) FOR FIREPLACE IN MASTER BEDROOM |
| Line5310          | Note:   |
| 19Apr16 / 27Jul16 |   |

INTERIOR TRIM AND DOORS

|                   |   |
|-------------------|---|
| Inv.439           | 5 - MAIN FLOOR: INSTALL STANDARD DOOR EXTENDED HEIGHT 96" (PRICE PER DOOR) MAIN FLOOR 3 STOREY MODELS -FOR WALK-IN CLOSET, POWDER ROOM, BROOM CLOSET AND PANTRY |
| Line5332          | Note:   |
| 19Apr16 / 27Jul16 |   |
| Inv.439           | 2 - MAIN FLOOR DEN: INSTALL STANDARD FRENCH DOORS- EXTENDED HEIGHT 96" (PRICE PER DOOR) MAIN FLOOR 3 STOREY MODELS - IN DEN                                     |
| Line5333          | Note:   |
| 19Apr16 / 27Jul16 |   |

**Brampton Encore - 91 - 1 - 41-5 Elev.B BRAHMS OPT - GFA1**

**MISC.**

|                   |   |
|-------------------|---|
| Inv.439           | 1 - BONUS PACKAGE: \$10,000.00 (INCLUDING TAXES) WORHT OF UPGRADES FROM GOLD PARK HOMES DÉCOR CENTRE IS BEING APPLIED TOWARD THE STRUCTURAL APPOINTMENT.  |
| Line5335          | Note:   |
| 19Apr16 / 27Jul16 |   |
| Inv.439           | 1 - Purchaser has attended a Structural appointment at the Decor Centre & has DECLINED any additional upgrades and accepts and acknowledges that there will be no further structural changes/additions/deletions to be made upon signing on April 19,2016 |
| Line5336          | Note:   |
| 19Apr16 / 27Jul16 |   |
| Inv.439           | 1 - Purchasers are aware & accepts that ANY changes made to upgrades after signing this Purchasers Extra Form are subject to a minimum administration fee of \$500. PLUS a 10% holdback fee.  |
| Line5337          | Note:   |
| 19Apr16 / 27Jul16 |   |

**PLUMBING**

|                   |  |
|-------------------|--|
| Inv.439           | 1 - KITCHEN: ROUGH-IN - WATERLINE FOR FRIDGE |
| Line5334          | Note:  |
| 19Apr16 / 27Jul16 |  |

**WINDOWS - BASEMENT**

|                   |  |
|-------------------|--|
| Inv.439           | 3 - BASEMENT: INSTALL THREE (3) BASEMENT WINDOWS - UPGRADE EXISTING BASEMENT WINDOW TO 30 INCH X 24 INCH - MAY REQUIRE INSTALLATION OF WINDOW WELL |
| Line5331          | Note:  |
| 19Apr16 / 27Jul16 |  |

**WINDOWS AND DOORS**

|                   |  |
|-------------------|--|
| Inv.439           | 1 - MAN DOOR GARAGE TO HOUSE - OPTIONAL - IF GRADE PERMITS |
| Line9326          | Note: AS PER APS BONUS PACKAGE                             |
| 19Apr16 / 27Jul16 |  |

**Brampton Encore - 101 - 1 - 41-6 Elev.A VERDI OPT - GFA1**  
**CENTRAL VAC AND WIRING**

|                   |  |
|-------------------|--|
| Inv.500           | 1 - GROUND FLOOR-REC ROOM: INSTALL RG 6 ROUGH-IN IN REC ROOM. SEE SKETCH |
| Line6075          | Note:  |
| 17May16 / 27Jul16 |  |

**ELECTRICAL**

|                   |   |
|-------------------|---|
| Inv.500           | 1 - TELEPHONE AND CABLE ROUGH-IN LOCATIONS  |
| Line6074          | Note:   |
| 17May16 / 27Jul16 |   |
| Inv.500           | 1 - LIVING ROOM: INSTALL ADDITIONAL STANDARD FIXTURE WITH SWITCH - IN ADDITION TO BUILDER'S STANDARD SWITCH CONTROLLED RECEPTICAL |
| Line6077          | Note:   |
| 17May16 / 27Jul16 |   |

**EXTERIOR COLOURS**

|                   |                               |
|-------------------|-------------------------------|
| Inv.458           | 1 - EXTERIOR COLOUR PACKAGE 1 |
| Line9384          | Note:                         |
| 26Apr16 / 27Jul16 |                               |

**FORMING**

|                   |   |
|-------------------|---|
| Inv.458           | 1 - EXTERIOR: INSTALL SIDE DOOR- HOME TO EXTERIOR- AS PER PLAN AND GRADE PERMITTING |
| Line5702          | Note:   |
| 26Apr16 / 27Jul16 |   |

**FRAMING**

|                   |   |
|-------------------|---|
| Inv.500           | 1 - GARAGE: INSTALL MANDOOR - GARAGE TO HOUSE- AS PER PLAN AND GRADE PERMITTING |
| Line6078          | Note:   |
| 17May16 / 27Jul16 |   |

**MISC.**

|                   |  |
|-------------------|--|
| Inv.458           | 1 - BONUS PACKAGE: \$5723.45 (INCLUDING TAXES) WORTH OF UPGRADES FROM GOLD PARK HOMES DÉCOR CENTRE IS BEING APPLIED TOWARD THE STRUCTURAL APPOINTMENT. PURCHASER HAS A REMAINING AMOUNT OF \$4276.55 (INCLUDING TAXES) TO BE USED TOWARD THE COLOUR APPOINTMENT. |
| Line5483          | Note:  |
| 26Apr16 / 27Jul16 |  |
| Inv.458           | 1 - Purchasers are aware & accepts that ANY changes made to upgrades after signing this Purchasers Extra Form are subject to a minimum administration fee of \$500. PLUS a 10% holdback fee  |
| Line5484          | Note:  |
| 26Apr16 / 27Jul16 |  |
| Inv.500           | 1 - BONUS PACKAGE: \$4276.55 (INCLUDING TAXES) WORTH OF UPGRADES FROM GOLD PARK HOMES DÉCOR CENTRE IS BEING APPLIED TOWARD THE STRUCTURAL APPOINTMENT.   |
| Line6081          | Note:  |
| 17May16 / 27Jul16 |  |
| Inv.500           | 1 - Purchaser has attended a Structural appointment at the Decor Centre & has DECLINED any additional upgrades and accepts and acknowledges that there will be no further structural changes/additions/deletions to be made upon signing on May 17, 2016         |
| Line6082          | Note:  |
| 17May16 / 27Jul16 |  |

**Brampton Encore - 101 - 1 - 41-6 Elev.A VERDI OPT - GFA1**

|                   |  |
|-------------------|--|
| Inv.500           | 1 - Purchasers are aware & accepts that ANY changes made to upgrades after signing this Purchasers Extra Form are subject to a minimum administration fee of \$500. PLUS a 10% holdback fee. |
| Line6083          | Note:  |
| 17May16 / 27Jul16 |  |

**PLUMBING**

|                   |   |
|-------------------|---|
| Inv.458           | 1 - BASEMENT: INSTALL ROUGH-IN - 3PC BASEMENT ROUGH-IN, AS PER PLAN |
| Line5480          | Note:   |
| 26Apr16 / 27Jul16 |   |
| Inv.500           | 1 - KITCHEN: INSTALL ROUGH-IN - WATERLINE FOR FRIDGE                |
| Line6079          | Note:   |
| 17May16 / 27Jul16 |   |
| Inv.500           | 1 - BASEMENT: INSTALL ROUGH-IN LAUNDRY IN BASEMENT WITHOUT TUB      |
| Line6080          | Note:   |
| 17May16 / 27Jul16 |   |

**WINDOWS - BASEMENT**

|                   |  |
|-------------------|--|
| Inv.458           | 2 - BASEMENT: INSTALL TWO (2) BASEMENT WINDOWS - UPGRADE EXISTING BASEMENT WINDOW TO 30 INCH X 24 INCH - MAY REQUIRE INSTALLATION OF WINDOW WELL. SEE SKETCH |
| Line5481          | Note:  |
| 26Apr16 / 27Jul16 |  |
| Inv.458           | 1 - BASEMENT: INSTALL ONE (1) BASEMENT WINDOWS - UPGRADE EXISTING BASEMENT WINDOW TO 53 INCH X 16 INCH. TO BE APPROVED BY CONSTRUCTION. SEE SKETCH           |
| Line5482          | Note:  |
| 26Apr16 / 27Jul16 |  |

The  
Brahms  
41' SERIES

Elevation A • 4,038 sq.ft. | Elevation B • 4,038 sq.ft.

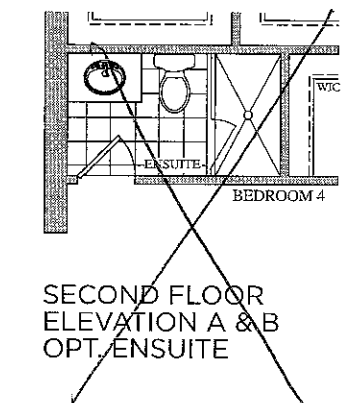
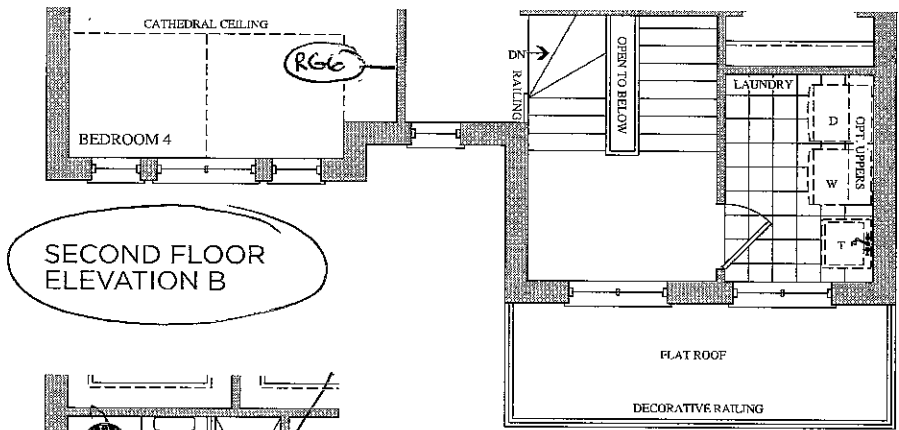
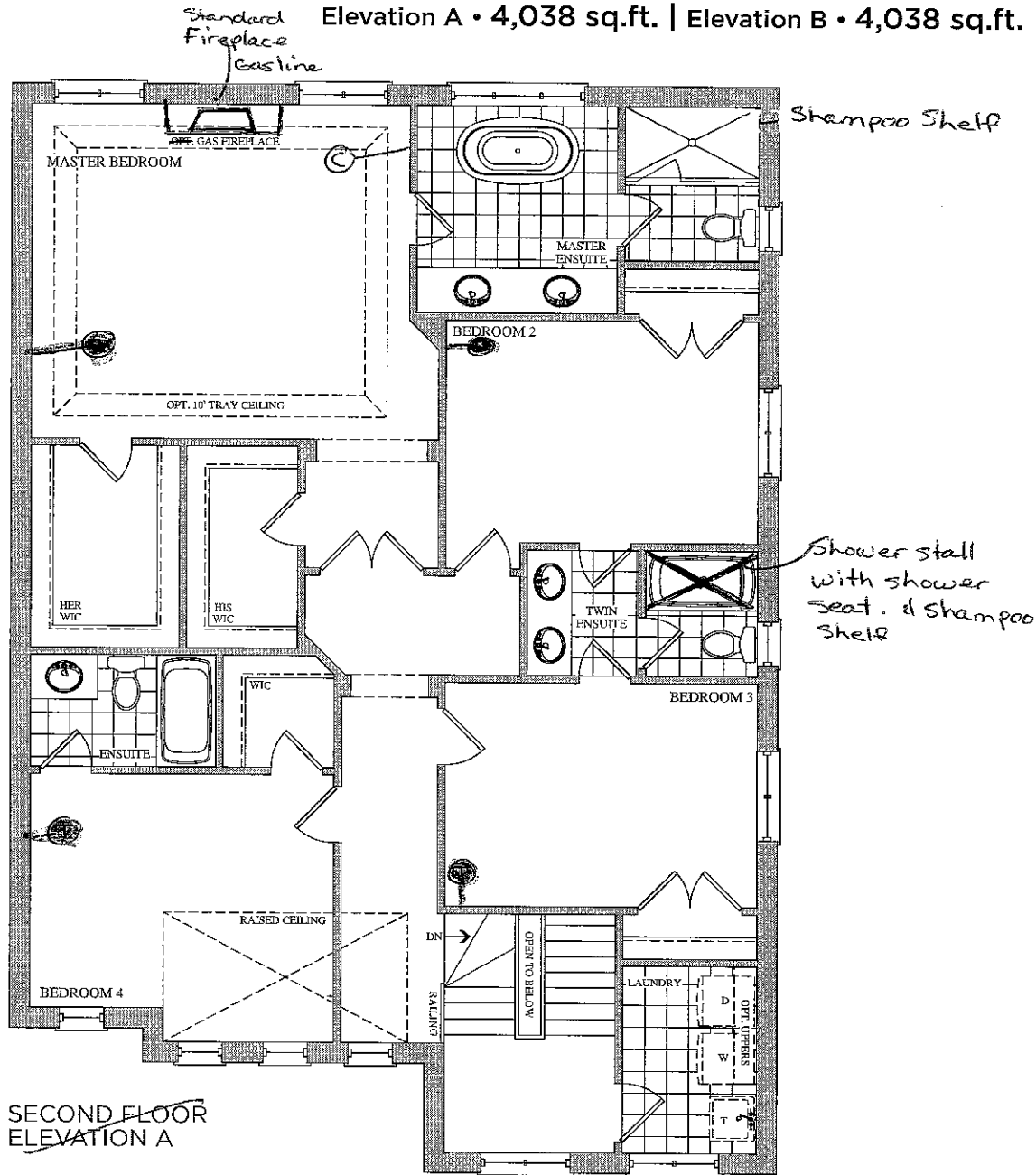

Lot 91  
April 19, 2016  
VS SS

Prices, figures, illustrations, sizes, features and finishes are subject to change without notice. E.&O.E. Areas and dimensions are approximate and actual usable floor space may vary from the stated area. Layout may be reverse of the unit purchased. E. & O.E.

Telephone — (T)  
cable — (C)  
Electrical — (E)

The  
Brahms  
41' SERIES

Elevation A • 4,038 sq.ft. | Elevation B • 4,038 sq.ft.

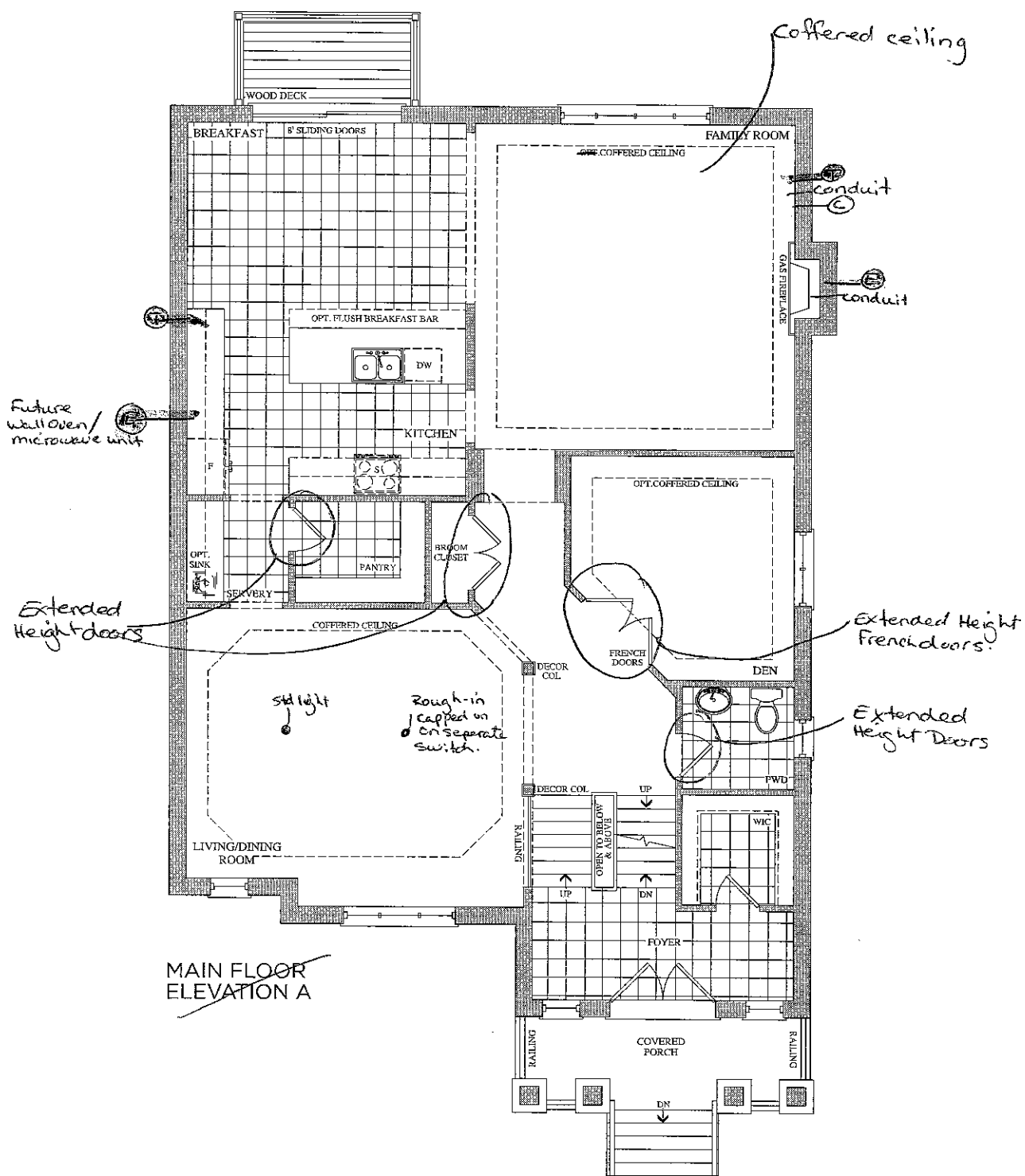

MAIN FLOOR  
ELEVATION A

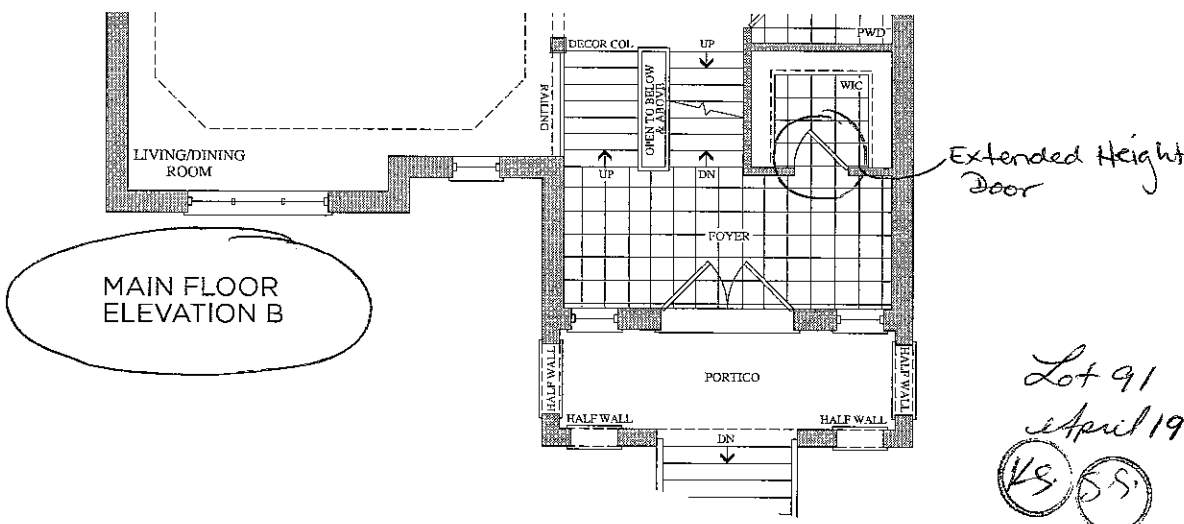

MAIN FLOOR  
ELEVATION B

Prices, figures, illustrations, sizes, features and finishes are subject to change without notice. E.&O.E. Areas and dimensions are approximate and actual usable floor space may vary from the stated area. Layout may be reverse of the unit purchased. E. & O.E.

Lot 91  
April 19, 2016  
VS SS

The  
Brahms  
41' SERIES

Elevation A • 4,038 sq.ft. | Elevation B • 4,038 sq.ft.

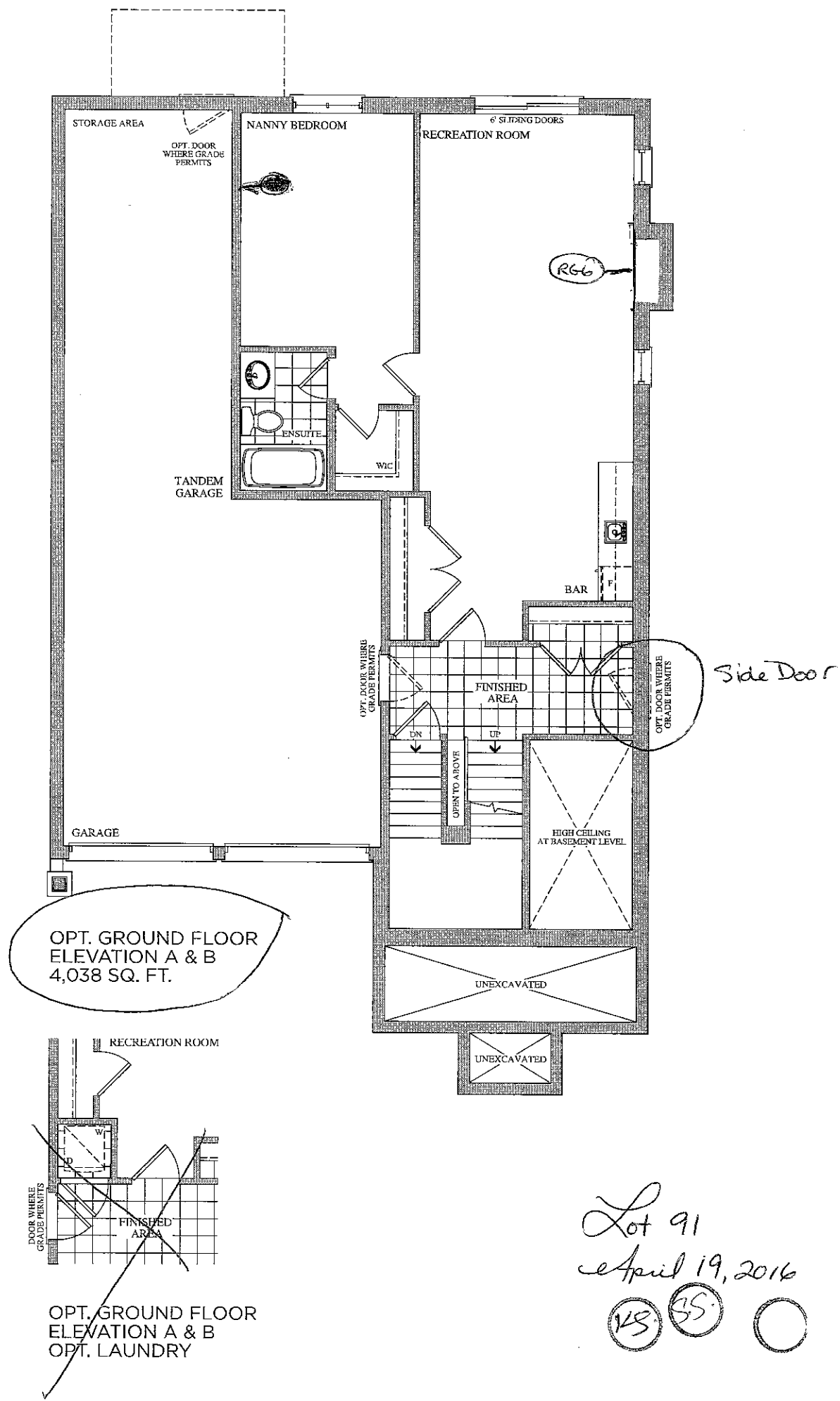



BSMWT WINDOWS  
3 x 30"x24"

The  
Brahms  
41' SERIES

Elevation A • 4,038 sq.ft. | Elevation B • 4,038 sq.ft.

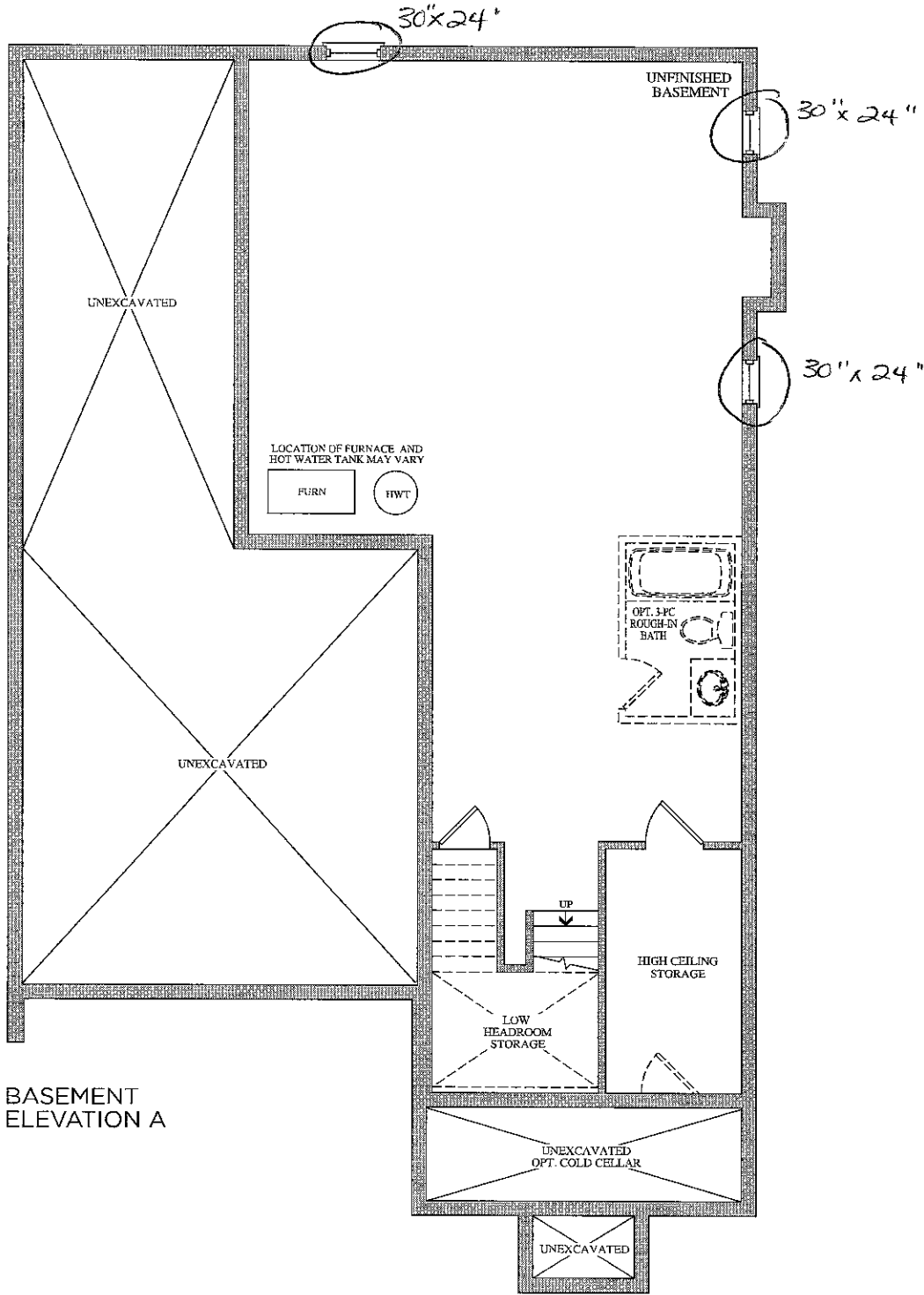

BASEMENT  
ELEVATION A

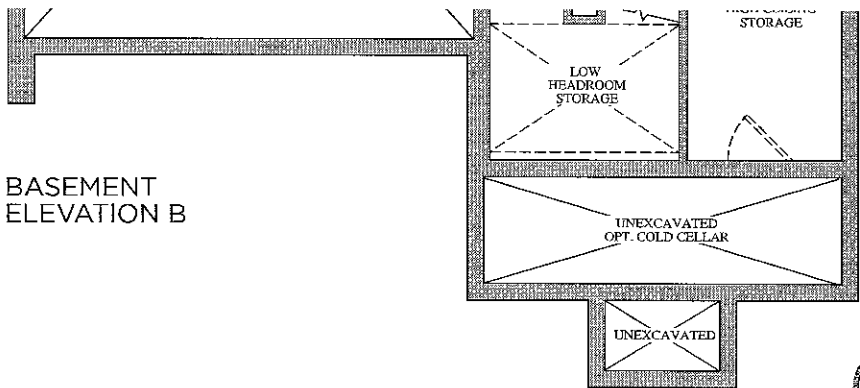

BASEMENT  
ELEVATION B

Lot 91  
April 19, 2016  
125 55



Stacey Carlete  
Project Coordinator



Claude Azzopardi  
Contracts Manager



Nancy Mc  
Corporate C

91  
Lot #



| 38.1 The Bizet   |                       |   |                    |
|------------------|-----------------------|---|--------------------|
| Elevation        | Circle One            | A | 2189.6 Square Feet |
|                  |                       | B | 2186.7 Square Feet |
| Optional Layouts | Circle All that Apply |   |                    |
|                  |                       |   |                    |
|                  |                       |   |                    |
|                  |                       |   |                    |

| 38.2 The Ravel   |                       |   |                    |
|------------------|-----------------------|---|--------------------|
| Elevation        | Circle One            | A | 2271.5 Square Feet |
|                  |                       | B | 2273.7 Square Feet |
| Optional Layouts | Circle All that Apply |   |                    |
|                  |                       |   |                    |
|                  |                       |   |                    |
|                  |                       |   |                    |

| 38.3 The Haydn   |                       |   |                    |
|------------------|-----------------------|---|--------------------|
| Elevation        | Circle One            | A | 2394.5 Square Feet |
|                  |                       | B | 2388.3 Square Feet |
| Optional Layouts | Circle All that Apply |   |                    |
|                  |                       |   |                    |
|                  |                       |   |                    |
|                  |                       |   |                    |

| 38.4 The Vivaldi |                       |   |                    |
|------------------|-----------------------|---|--------------------|
| Elevation        | Circle One            | A | 2459.1 Square Feet |
|                  |                       | B | 2459.1 Square Feet |
| Optional Layouts | Circle All that Apply |   |                    |
|                  |                       |   |                    |
|                  |                       |   |                    |
|                  |                       |   |                    |

| 38.5 The Handel  |                       |   |                    |
|------------------|-----------------------|---|--------------------|
| Elevation        | Circle One            | A | 2549.2 Square Feet |
|                  |                       | B | 2554.7 Square Feet |
| Optional Layouts | Circle All that Apply |   |                    |
|                  |                       |   |                    |
|                  |                       |   |                    |
|                  |                       |   |                    |

| 38.9 The Puccini |                       |      |  |
|------------------|-----------------------|------|--|
| Elevation        | Circle One            | A    | 3628.0 Square Feet                       |
|                  |                       | B    | 3634.7 Square Feet                       |
| Optional Layouts | Circle All that Apply | GFA1 | GROUND FLOOR Optional Alternative Layout |
|                  |                       |      |  |
|                  |                       |      |  |
|                  |                       |      |  |

| 38.6 The Scarlatti |                       |      |  |
|--------------------|-----------------------|------|--|
| Elevation          | Circle One            | A    | 3521.1 Square Feet                       |
|                    |                       | B    | 3508.1 Square Feet                       |
| Optional Layouts   | Circle All that Apply | GFA1 | GROUND FLOOR Optional Alternative Layout |
|                    |                       |      |  |
|                    |                       |      |  |
|                    |                       |      |  |

| 38.7 The Schubert |                       |      |  |
|-------------------|-----------------------|------|--|
| Elevation         | Circle One            | A    | 3593.8 Square Feet                       |
|                   |                       | B    | 3610.5 Square Feet                       |
| Optional Layouts  | Circle All that Apply | GFA1 | GROUND FLOOR Optional Alternative Layout |
|                   |                       | SFA4 | SECOND FLOOR Additional Bedroom          |
|                   |                       |      |  |
|                   |                       |      |  |

| 38.8 The Corelli |                       |      |  |
|------------------|-----------------------|------|--|
| Elevation        | Circle One            | A    | 3801.5 Square Feet                         |
|                  |                       | B    | 3801.5 Square Feet                         |
| Optional Layouts | Circle All that Apply | GFA1 | GROUND FLOOR Optional Alternative Layout   |
|                  |                       | SFA4 | SECOND FLOOR Additional Bedroom w/ Ensuite |
|                  |                       |      |  |
|                  |                       |      |  |

| 41.1 The Strauss |                       |      |                                       |
|------------------|-----------------------|------|---------------------------------------|
| Elevation        | Circle One            | A    | 2554.2 Square Feet                    |
|                  |                       | B    | 2571.2 Square Feet                    |
| Optional Layouts | Circle All that Apply | SFA1 | SECOND FLOOR Shower in Lieu of Tub B2 |
|                  |                       |      |                                       |
|                  |                       |      |                                       |
|                  |                       |      |                                       |

| 41.2 The Mozart  |                       |      |                                       |
|------------------|-----------------------|------|---------------------------------------|
| Elevation        | Circle One            | A    | 2725.9 Square Feet                    |
|                  |                       | B    | 2711.1 Square Feet                    |
| Optional Layouts | Circle All that Apply | SFA1 | SECOND FLOOR Shower in Lieu of Tub B2 |
|                  |                       |      |                                       |
|                  |                       |      |                                       |
|                  |                       |      |                                       |

| 41.3 The Chopin  |                       |   |                    |
|------------------|-----------------------|---|--------------------|
| Elevation        | Circle One            | A | 2800.0 Square Feet |
|                  |                       | B | 2810.5 Square Feet |
| Optional Layouts | Circle All that Apply |   |                    |
|                  |                       |   |                    |
|                  |                       |   |                    |
|                  |                       |   |                    |

| 41.4 The Bach    |                       |   |                    |
|------------------|-----------------------|---|--------------------|
| Elevation        | Circle One            | A | 2894.4 Square Feet |
|                  |                       | B | 2894.5 Square Feet |
| Optional Layouts | Circle All that Apply |   |                    |
|                  |                       |   |                    |
|                  |                       |   |                    |
|                  |                       |   |                    |

| 41.5 The Brahms  |                       |      |  |
|------------------|-----------------------|------|--|
| Elevation        | Circle One            | A    | 3948.1 Square Feet                       |
|                  |                       | B    | 3949.1 Square Feet                       |
| Optional Layouts | Circle All that Apply | GFA1 | GROUND FLOOR Optional Alternative Layout |
|                  |                       | SFA2 | SECOND FLOOR Shower in Lieu of Tub B4    |
|                  |                       | SFA3 | SECOND FLOOR Optional Laundry Layout     |
|                  |                       |      |  |

| 41.6 The Verdi   |                       |      |  |
|------------------|-----------------------|------|--|
| Elevation        | Circle One            | A    | 3862.5 Square Feet                       |
|                  |                       | B    | 3866.4 Square Feet                       |
| Optional Layouts | Circle All that Apply | GFA1 | GROUND FLOOR Optional Alternative Layout |
|                  |                       | SFA3 | SECOND FLOOR Optional Laundry Layout     |
|                  |                       |      |  |
|                  |                       |      |  |

April 19, 2016  
KS SS