

CONSTRUCTION SUMMARY

110 - 1 - 38-9 Elev.A PUCCINI

CENTRAL VAC AND WIRING

Inv.457	1 - BREAKFAST AREA: INSTALL ROUGH-IN FOR EXTRA SECURITY KEY PAD AT PATIO DOOR IN BREAKFAST AREA
Line5490	Note:
26Apr16 / 24May16	
Inv.457	1 - GROUND FLOOR: INSTALL ROUGH-IN FOR EXTRA SECURITY KEY PAD AT THE PATIO DOOR ON THE GROUND FLOOR.
Line5491	Note:
26Apr16 / 24May16	
Inv.457	1 - FAMILY ROOM: INSTALL CONDUIT PIPE- FOR TELEVISION- MUST SPECIFY LOCATION AND TERMINATION POINT
Line5494	Note:
26Apr16 / 24May16	

ELECTRICAL

Inv.457	1 - TELEPHONE AND CABLE ROUGH-IN LOCATIONS
Line5489	Note: STANDARD TELEPHONE IN THE FAMILY ROOM HAS BEEN MOVED TO THE GROUND FLOOR LEVEL
26Apr16 / 24May16	
Inv.457	1 - FAMILY ROOM: INSTALL 110V WALL RECEPTACLE ON DEDICATED CIRCUIT - ABOVE FIREPLACE FAN KIT, SEE SKETCH
Line5493	Note:
26Apr16 / 24May16	
Inv.457	1 - BASEMENT: INSTALL 200 AMP ELECTRICAL SERVICE
Line5496	Note:
26Apr16 / 24May16	
Inv.457	1 - LIVING ROOM: INSTALL ROUGH - IN CEILING OUTLET & SWITCH (WITH COVER PLATE) - DOES NOT INCLUDE FIXTURE - IN LIVING ROOM. IN ADDITION TO BUILDER'S STANDARD SWITCH CONTROLLED RECEPTICAL
Line5497	Note:
26Apr16 / 24May16	

EXTERIOR COLOURS

Inv.457	1 - EXTERIOR COLOUR PACKAGE 5
Line6148	Note:
26Apr16 / 24May16	

FORMING

Inv.457	1 - SIDE DOOR- HOME TO EXTERIOR- AS PER PLAN AND GRADE PERMITTING
Line5498	Note:
26Apr16 / 24May16	

FRAMING

Inv.457	1 - MANDOOR - GARAGE TO HOUSE- AS PER PLAN AND GRADE PERMITING
Line5499	Note: AS PER APS
26Apr16 / 24May16	
Inv.457	1 - GROUND FLOOR: INSTALL SMOOTH CEILINGS - (3-Story Design) ON GROUND FLOOR
Line5500	Note:
26Apr16 / 24May16	

CONSTRUCTION SUMMARY

110 - 1 - 38-9 Elev.A PUCCINI

Inv.457	1 - 2ND FLOOR: INSTALL SMOOTH CEILINGS - (3-Story Design) ON SECOND FLOOR
Line5501	Note:
26Apr16 / 24May16	
Inv.457	1 - KITCHEN: DELETE OPENING FROM KITCHEN INTO LIVING ROOM
Line5513	Note:
26Apr16 / 24May16	
Inv.457	1 - GROUND FLOOR: INSTALL COMPLETE - 3PC WASHROOM. LOCATION TO BE APPROVED BY CONSTRUCTION. SEE SKETCH
Line6147	Note:
26Apr16 / 24May16	

HVAC

Inv.457	1 - GAS LINE ROUGH - MAIN FLOOR - (3 STOREY MODELS)
Line5503	Note:
26Apr16 / 24May16	

INTERIOR TRIM AND DOORS

Inv.457	2 - MAIN FLOOR: INSTALL TWO (2) STANDARD DOOR EXTENDED HEIGHT 96" (PRICE PER DOOR) MAIN FLOOR 3 STOREY MODELS - TO GO IN POWDER ROOM AND FOYER CLOSET
Line5506	Note:
26Apr16 / 24May16	

MISC.

Inv.457	1 - BONUS PACKAGE: \$15,000.00 (INCLUDING TAXES) WORTH OF UPGRADES FROM GOLD PARK HOMES DÉCOR CENTRE IS BEING APPLIED TOWARD THE STRUCTURAL APPOINTMENT.
Line5510	Note:
26Apr16 / 24May16	
Inv.457	1 - Purchaser has attended a Structural appointment at the Decor Centre & has DECLINED any additional upgrades and accepts and acknowledges that there will be no further structural changes/additions/deletions to be made upon signing on April 27,2016
Line5511	Note:
26Apr16 / 24May16	
Inv.457	1 - Purchasers are aware & accepts that ANY changes made to upgrades after signing this Purchasers Extra Form are subject to a minimum administration fee of \$500. PLUS a 10% holdback fee
Line5512	Note:
26Apr16 / 24May16	

PLUMBING

Inv.457	1 - BASEMENT: INSTALL ROUGH-IN - 3PC BASEMENT ROUGH-IN, AS PER PLAN
Line5504	Note:
26Apr16 / 24May16	
Inv.457	1 - GROUND FLOOR: INSTALL COMPLETE - 3PC WASHROOM. LOCATION TO BE APPROVED BY CONSTRUCTION. SEE SKETCH
Line5505	Note:
26Apr16 / 24May16	
Inv.457	1 - KITCHEN: INSTALL ROUGH-IN - WATERLINE FOR FRIDGE
Line5509	Note:
26Apr16 / 24May16	

CONSTRUCTION SUMMARY

110 - 1 - 38-9 Elev.A PUCCHINI

WINDOWS - BASEMENT

Inv.457	1 - BASEMENT: INSTALL TWO (2) BASEMENT WINDOWS - UPGRADE EXISTING BASEMENT WINDOW TO 53 INCH X 16 INCH EGRESS. TO BE APPROVED BY CONSTRUCTION
Line5502	Note:
26Apr16 / 24May16	

WINDOWS AND DOORS

Inv.457	1 - GROUND FLOOR: INSTALL FRENCH DOORS IN LIEU OF PATIO SLIDERS- ON GROUND FLOOR. NOTE: DOORS OPEN INTO HOUSE
Line5507	Note:
26Apr16 / 24May16	
Inv.457	1 - KITCHEN/BREAKFAST ROOM: INSTALL GARDEN DOORS IN LIEU OF PATIO SLIDERS- DOORS OPEN INTO BREAKFAST AREA
Line5508	Note:
26Apr16 / 24May16	
Inv.457	1 - MAN DOOR GARAGE TO HOUSE - OPTIONAL - IF GRADE PERMITS
Line6145	Note: AS PER APS
26Apr16 / 24May16	

BSMNT WINDOWS
2 x 53" x 16"

Elevation A • 3,700 sq.ft. | Elevation B • 3,700 sq.ft.

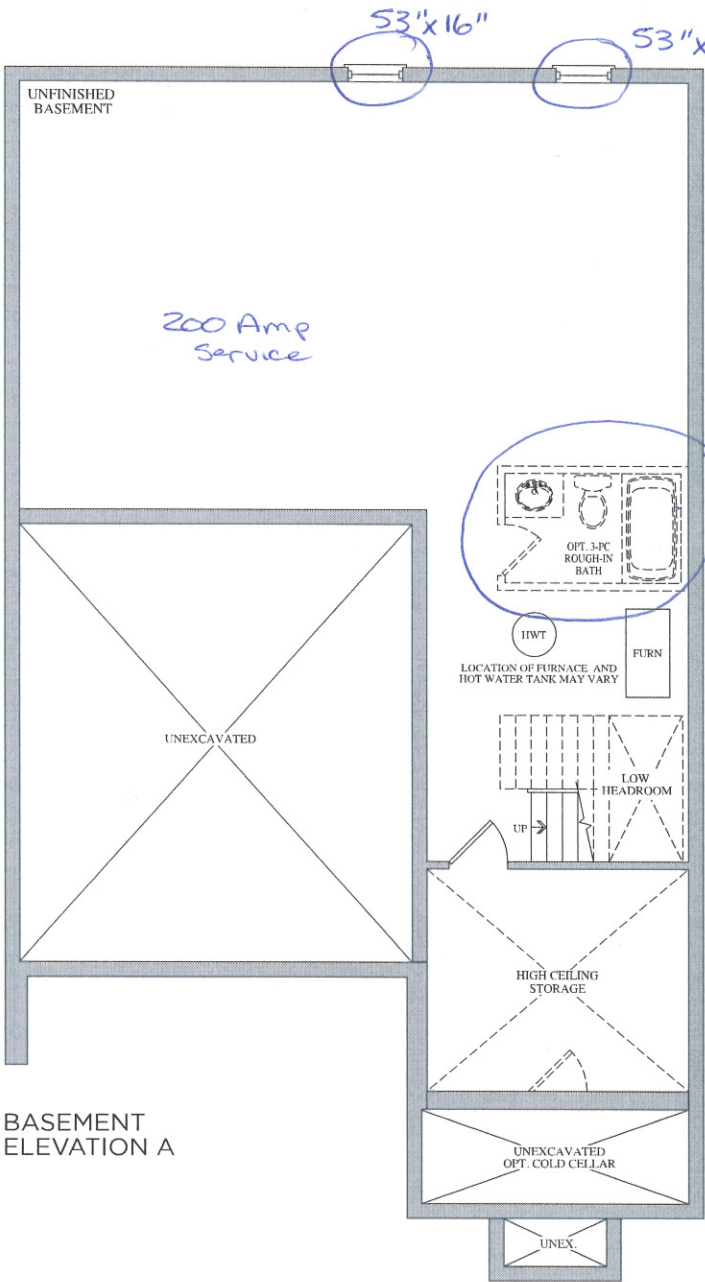

BASEMENT
ELEVATION A

Lot 110
April 26, 16

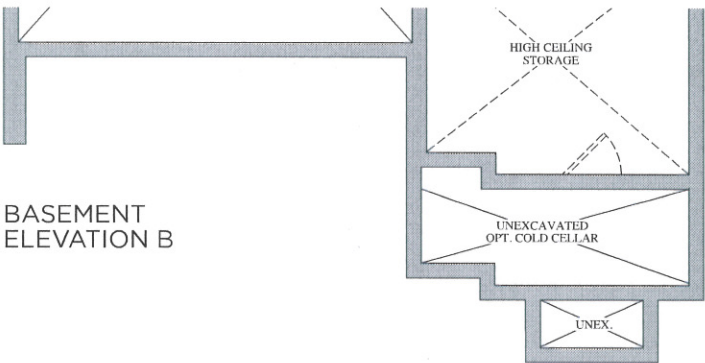

BASEMENT
ELEVATION B

Lot 110
April 27, 16



Stacey Carlete
Project Coordinator



Claude Azzopardi
Contracts Manager



Nancy Mc
Corporate C

110
Lot #



38.1 The Bizet			
Elevation	Circle One	A	2189.6 Square Feet
		B	2186.7 Square Feet
Optional Layouts	Circle All that Apply		

38.2 The Ravel			
Elevation	Circle One	A	2271.5 Square Feet
		B	2273.7 Square Feet
Optional Layouts	Circle All that Apply		

38.3 The Haydn			
Elevation	Circle One	A	2394.5 Square Feet
		B	2388.3 Square Feet
Optional Layouts	Circle All that Apply		

38.4 The Vivaldi			
Elevation	Circle One	A	2459.1 Square Feet
		B	2459.1 Square Feet
Optional Layouts	Circle All that Apply		

38.5 The Handel			
Elevation	Circle One	A	2549.2 Square Feet
		B	2554.7 Square Feet
Optional Layouts	Circle All that Apply		

38.9 The Puccini			
Elevation	Circle One	A	3628.0 Square Feet
		B	3634.7 Square Feet
Optional Layouts	Circle All that Apply	GFA1	GROUND FLOOR Optional Alternative Layout

38.6 The Scarlatti			
Elevation	Circle One	A	3521.1 Square Feet
		B	3508.1 Square Feet
Optional Layouts	Circle All that Apply	GFA1	GROUND FLOOR Optional Alternative Layout

38.7 The Schubert			
Elevation	Circle One	A	3593.8 Square Feet
		B	3610.5 Square Feet
Optional Layouts	Circle All that Apply	GFA1	GROUND FLOOR Optional Alternative Layout
		SFA4	SECOND FLOOR Additional Bedroom

38.8 The Corelli			
Elevation	Circle One	A	3801.5 Square Feet
		B	3801.5 Square Feet
Optional Layouts	Circle All that Apply	GFA1	GROUND FLOOR Optional Alternative Layout
		SFA4	SECOND FLOOR Additional Bedroom w/ Ensuite

41.1 The Strauss			
Elevation	Circle One	A	2554.2 Square Feet
		B	2571.2 Square Feet
Optional Layouts	Circle All that Apply	SFA1	SECOND FLOOR Shower in Lieu of Tub B2

41.2 The Mozart			
Elevation	Circle One	A	2725.9 Square Feet
		B	2711.1 Square Feet
Optional Layouts	Circle All that Apply	SFA1	SECOND FLOOR Shower in Lieu of Tub B2

41.3 The Chopin			
Elevation	Circle One	A	2800.0 Square Feet
		B	2810.5 Square Feet
Optional Layouts	Circle All that Apply		

41.4 The Bach			
Elevation	Circle One	A	2894.4 Square Feet
		B	2894.5 Square Feet
Optional Layouts	Circle All that Apply		

41.5 The Brahms			
Elevation	Circle One	A	3948.1 Square Feet
		B	3949.1 Square Feet
Optional Layouts	Circle All that Apply	GFA1	GROUND FLOOR Optional Alternative Layout
		SFA2	SECOND FLOOR Shower in Lieu of Tub B4
		SFA3	SECOND FLOOR Optional Laundry Layout

41.6 The Verdi			
Elevation	Circle One	A	3862.5 Square Feet
		B	3866.4 Square Feet
Optional Layouts	Circle All that Apply	GFA1	GROUND FLOOR Optional Alternative Layout
		SFA3	SECOND FLOOR Optional Laundry Layout

April 27, 16



Telephone — (T)
Cable — (C)
Electrical — (E)

The
Puccini
38' SERIES

Elevation A • 3,700 sq.ft. | Elevation B • 3,700 sq.ft.

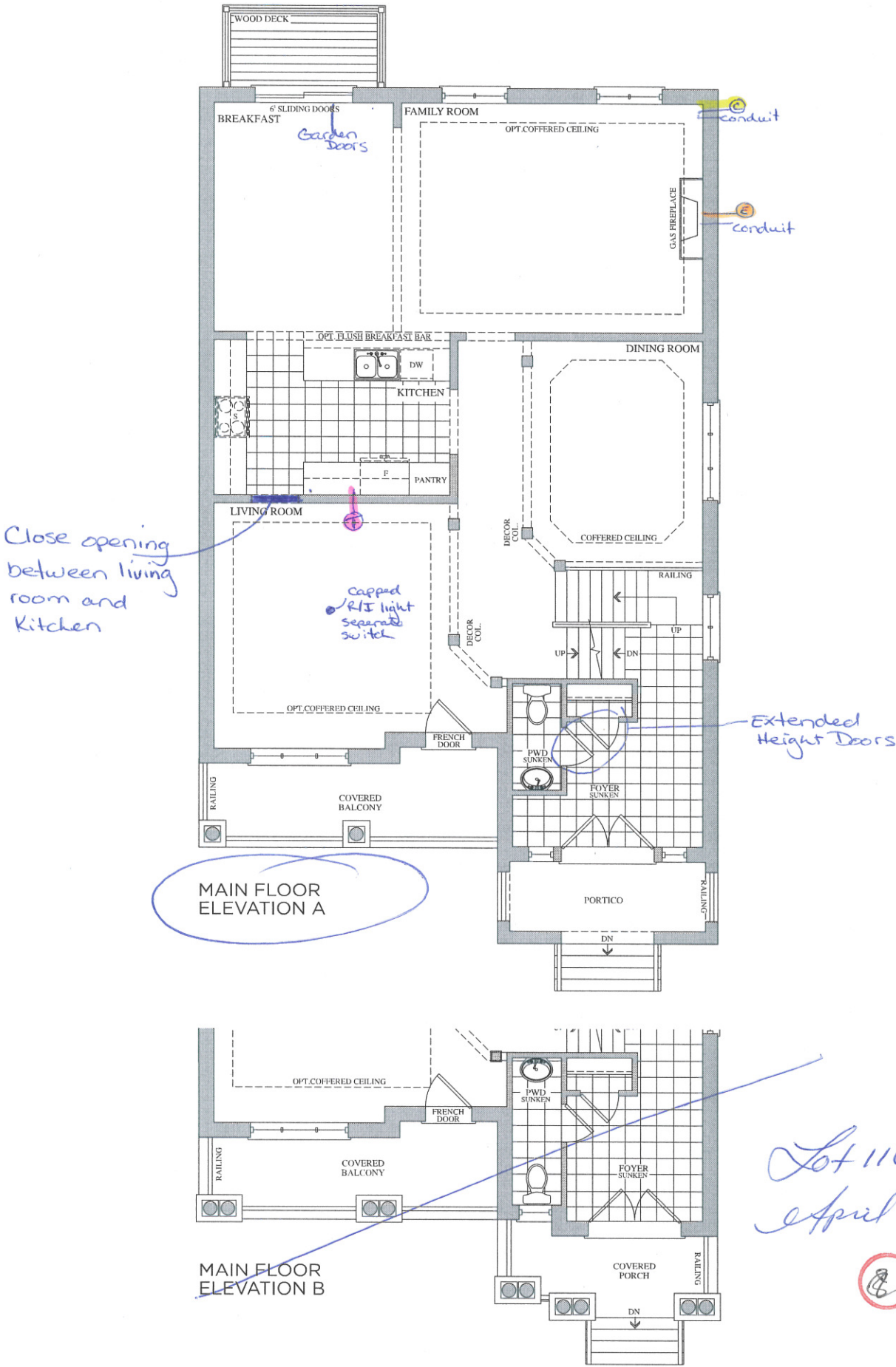

Prices, figures, illustrations, sizes, features and finishes are subject to change without notice. E.&O.E. Areas and dimensions are approximate and actual usable floor space may vary from the stated area. Layout may be reverse of the unit purchased. E. & O.E.

Telephone — (T)
Cable — (C)

The
Puccini
38' SERIES

Elevation A • 3,700 sq.ft. | Elevation B • 3,700 sq.ft.

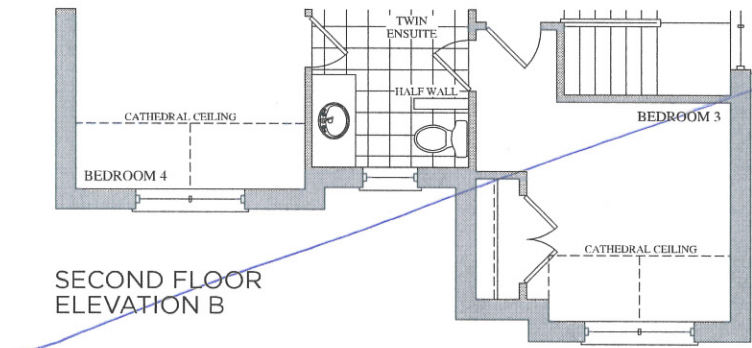
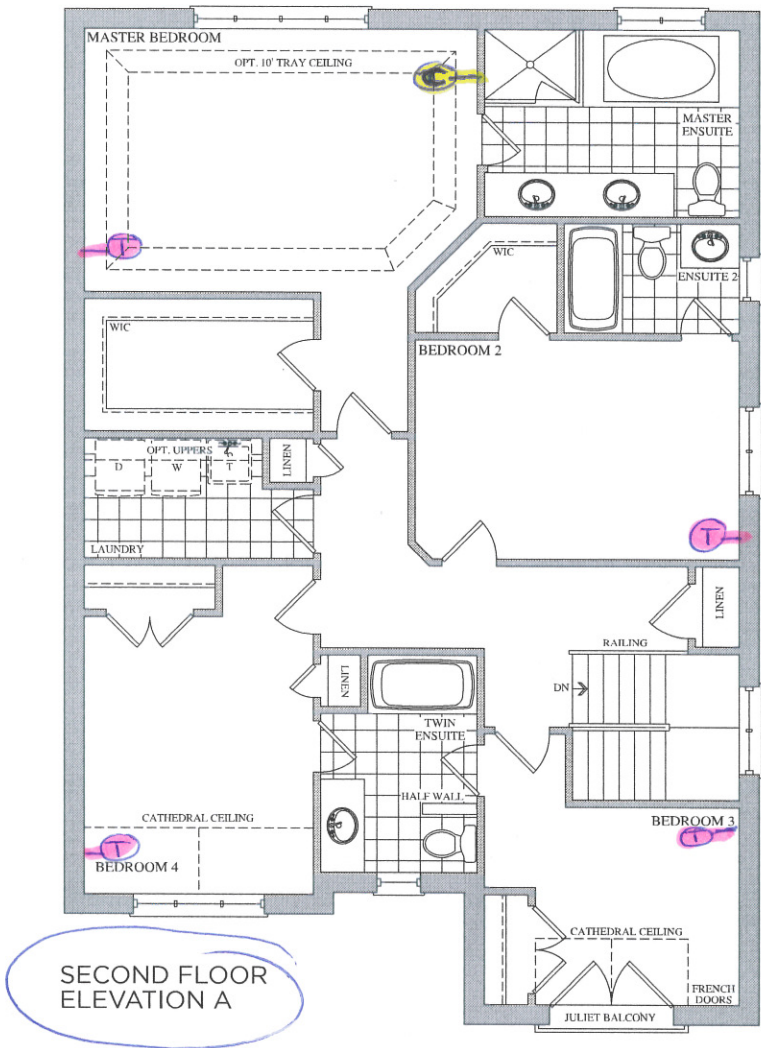

Lot 110
April 27, 16



Prices, figures, illustrations, sizes, features and finishes are subject to change without notice. E.&O.E. Areas and dimensions are approximate and actual usable floor space may vary from the stated area. Layout may be reverse of the unit purchased. E. & O.E.

Telephone (T)

encore
BRAMPTON

The
Puccini
38' SERIES

Elevation A • 3,700 sq.ft. | Elevation B • 3,700 sq.ft.

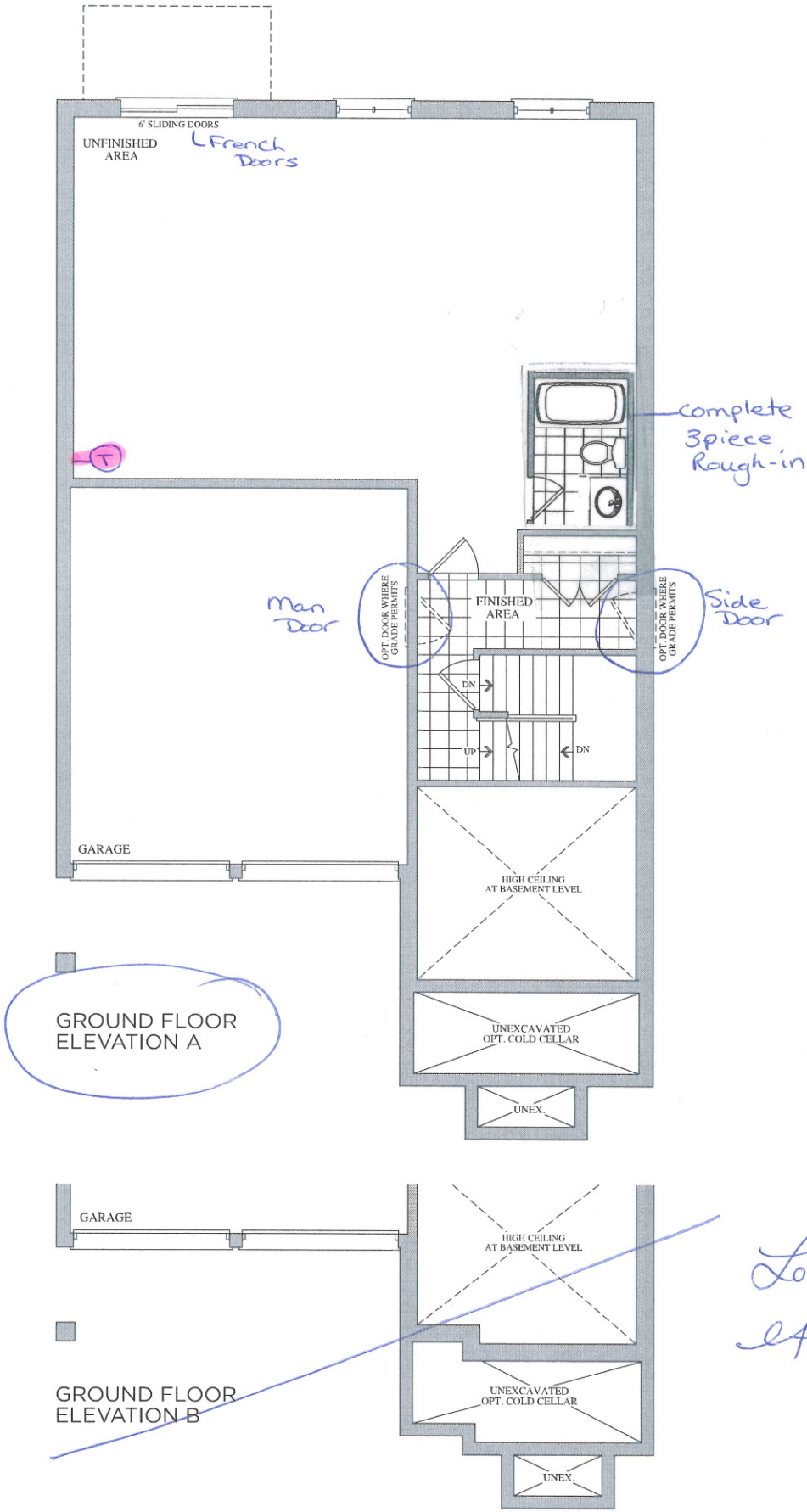

Prices, figures, illustrations, sizes, features and finishes are subject to change without notice. E.&O.E. Areas and dimensions are approximate and actual usable floor space may vary from the stated area. Layout may be reverse of the unit purchased. E. & O.E.