

Brampton Encore - 11 - 1 - 38-6 Elev.B SCARLATTI OPT- GFA1
CENTRAL VAC AND WIRING

Inv.492	1 - TELEPHONE AND CABLE ROUGH-IN LOCATIONS.
Line5950	Note:
11May16 / 23Sep16	
Inv.492	1 - FAMILY ROOM: INSTALL CONDUIT PIPE- FOR TELEVISION- MUST SPECIFY LOCATION AND TERMINATION POINT
Line5951	Note:
11May16 / 23Sep16	
Inv.492	1 - BEDROOM #2: INSTALL RG 6 ROUGH-IN IN BED #2. SEE SKETCH
Line5953	Note:
11May16 / 23Sep16	
Inv.492	1 - BEDROOM #3: INSTALL RG 6 ROUGH-IN IN BED #3. SEE SKETCH
Line5954	Note:
11May16 / 23Sep16	
Inv.492	1 - BEDROOM #4: INSTALL RG 6 ROUGH-IN IN BED #4. SEE SKETCH
Line5955	Note:
11May16 / 23Sep16	
Inv.492	1 - GROUND FLOOR- BEDROOM #5: INSTALL RG 6 ROUGH-IN IN BED #5. SEE SKETCH
Line5956	Note:
11May16 / 23Sep16	
Inv.492	1 - GROUND FLOOR- REC ROOM: INSTALL RG 6 ROUGH-IN IN REC ROOM ON GROUND FLOOR. SEE SKETCH
Line5957	Note:
11May16 / 23Sep16	

CERAMIC

Inv.939	1 - MASTER ENSUITE: INSTALL Floor Upgrade 1 Ensuite Bath 2 Rows
Line13356	Note:
3Nov16 / 21Dec16	
Inv.939	1 - MASTER ENSUITE: INSTALL Floor Upgrade 1 Ensuite Bath Floor
Line13357	Note:
3Nov16 / 21Dec16	
Inv.939	1 - MASTER ENSUITE: INSTALL Floor Upgrade 1 Ensuite Bath Shower Ceiling
Line13358	Note:
3Nov16 / 21Dec16	
Inv.939	1 - MASTER ENSUITE: INSTALL Floor Upgrade 1 Ensuite Bath Shower Walls
Line13359	Note:
3Nov16 / 21Dec16	
Inv.939	1 - MASTER ENSUITE: INSTALL Floor Upgrade 1 Ensuite Bath Tub Deck Face
Line13360	Note:
3Nov16 / 21Dec16	
Inv.939	1 - MASTER ENSUITE: INSTALL Floor Upgrade 1 Ensuite Bath Tub Deck Top
Line13361	Note:
3Nov16 / 21Dec16	

Brampton Encore - 11 - 1 - 38-6 Elev.B SCARLATTI OPT- GFA1

Inv.939	1 - KITCHEN BACKSPLASH: INSTALL 2ND UPGRADE KITCHEN BACKSPLASH. TO GO ABOVE COUNTER AND BEHIND STOVE
Line13369	Note:
3Nov16 / 21Dec16	
Inv.939	1 - KITCHEN: INSTALL Floor Upgrade 1 Kitchen Floor No Breakfast
Line13371	Note:
3Nov16 / 21Dec16	
Inv.939	1 - LAUNDRY ROOM: INSTALL Floor Upgrade 1 Laundry Room Floor
Line13372	Note:
3Nov16 / 21Dec16	
Inv.939	1 - POWDER ROOM: INSTALL Floor Upgrade 1 Powder Room Floor
Line13373	Note:
3Nov16 / 21Dec16	
Inv.939	1 - FOYER: INSTALL Floor Upgrade 1 Foyer Vestibule Main Hall Floor
Line13374	Note:
3Nov16 / 21Dec16	

ELECTRICAL

Inv.492	1 - FAMILY ROOM: INSTALL 110V WALL RECEPTACLE ON DEDICATED CIRCUIT - ABOVE FIREPLACE. SEE SKETCH
Line5952	Note:
11May16 / 23Sep16	
Inv.492	1 - LIVING ROOM: INSTALL ADDITIONAL STANDARD FIXTURE WITH SWITCH IN LIVING ROOM, IN ADDITION TO BUILDER'S STANDARD SWITCH CONTROLLED RECEPTICAL. SEE SKETCH
Line5958	Note:
11May16 / 23Sep16	
Inv.492	1 - KITCHEN CABINET STRIP VALANCE LIGHTS (UNDER CABINETS) - ROUGH - IN - DOES NOT INCLUDE (AND REQUIRES) KITCHEN UPGRADE PRICING
Line5959	Note:
11May16 / 23Sep16	
Inv.492	2 - KITCHEN: INSTALL TWO (X2) POT LIGHTS: 4 INCH HALOGEN POT LIGHT - 440 WH- IN KITCHEN, ON SEPERATE SWITCH SEE SKETCH
Line5960	Note:
11May16 / 23Sep16	
Inv.492	4 - EXTERIOR: INSTALL FOUR (X4) POT LIGHTS: 4 INCH LINE VOLTAGE POT LIGHT - (EXTERIOR) -EACH, AS PER THE BROCHURE. SEE SKETCH
Line5961	Note:
11May16 / 23Sep16	
Inv.492	2 - KITCHEN: INSTALL TWO (X2) POT LIGHTS: 4 INCH HALOGEN POT LIGHT - 440 WH- IN KITCHEN, ON SEPERATE SWITCH SEE SKETCH
Line5971	Note:
11May16 / 23Sep16	

EXTERIOR COLOURS

Inv.492	1 - EXTERIOR COLOUR PACKAGE 6
Line11832	Note:
11May16 / 23Sep16	

FORMING

Brampton Encore - 11 - 1 - 38-6 Elev.B SCARLATTI OPT- GFA1

Inv.492	1 - EXTERIOR: INSTALL SIDE DOOR- HOME TO EXTERIOR- AS PER PLAN AND GRADE PERMITTING
Line5962	Note: GRADE DOES NOT PERMIT SIDE DOOR CREDIT DUE TO PURCHASER - PER SITING DATED AUGUST 2, 2016
11May16 / 23Sep16	

FRAMING

Inv.492	1 - MANDOOR - GARAGE TO HOUSE- AS PER PLAN AND GRADE PERMITING - PART OF BONUS PACKAGE
Line11834	Note:
11May16 / 23Sep16	

GARAGE DOORS

Inv.492	2 - GARAGE: INSTALL TWO (X2) GARAGE DOOR OPENER - WITH 1 REMOTE- PRICE IS PER DOOR-EACH
Line5963	Note:
11May16 / 23Sep16	
Inv.492	1 - GARAGE: INSTALL ONE (X1) EXTRA REMOTE CONTROL FOR GARAGE DOOR
Line5964	Note:
11May16 / 23Sep16	
Inv.492	1 - GARAGE: INSTALL DIGITAL ENTRY KEYPAD
Line5965	Note:
11May16 / 23Sep16	
Inv.492	2 - GARAGE: INSTALL TWO (X2) INSULATION KIT - STANDARD GARAGE DOORS - EACH HOUSE REQUIRES 2 INSULATION KITS- PER DOOR PRICE
Line5966	Note:
11May16 / 23Sep16	

GRANITE MARBLE QUARTZ

Inv.939	1 - KITCHEN: INSTALL 2 CM GRP 1 Optional Flush BBar
Line13355	Note:
3Nov16 / 21Dec16	

HARDWOOD

Inv.939	1 - DINING ROOM: INSTALL PREVERCO RED OAK, IN KOMODO Upgrade 1 LEVEL I Dining
Line13349	Note:
3Nov16 / 21Dec16	
Inv.939	1 - FAMILY ROOM: INSTALL PREVERCO RED OAK, IN KOMODO Upgrade 1 LEVEL I Family
Line13350	Note:
3Nov16 / 21Dec16	
Inv.939	1 - LIVING ROOM: INSTALL PREVERCO RED OAK, IN KOMODO Upgrade 1 LEVEL I Living
Line13351	Note:
3Nov16 / 21Dec16	
Inv.939	1 - LANDINGS: INSTALL PREVERCO RED OAK, IN KOMODO Upgrade 1 LEVEL I Landings
Line13352	Note:
3Nov16 / 21Dec16	
Inv.939	1 - BREAKFAST AREA: INSTALL PREVERCO RED OAK, IN KOMODO Upgrade 1 LEVEL I Breakfast Area
Line13353	Note:
3Nov16 / 21Dec16	

Brampton Encore - 11 - 1 - 38-6 Elev.B SCARLATTI OPT- GFA1

KITCHEN AND BATH CABINETRY

Inv.939	1 - KITCHEN: INSTALL Spray Stain Kitchen
Line13362	Note:
3Nov16 / 21Dec16	
Inv.939	1 - KITCHEN: INSTALL UPG 1 GRP III Opt Light Valance
Line13363	Note:
3Nov16 / 21Dec16	
Inv.939	4 - KITCHEN: INSTALL FOUR (X4) Oak PVC 34 Listral glass Std White interior 100cm h. SEE SKETCH FOR LOCATION
Line13364	Note:
3Nov16 / 21Dec16	
Inv.939	2 - KITCHEN: INSTALL Oak PVC 53 Matching Interior Double Door cabinet 100cm h. SEE SKETCH FOR LOCATION
Line13365	Note:
3Nov16 / 21Dec16	

MISC.

Inv.492	1 - BONUS PACKAGE: \$11,379.10 (INCLUDING TAXES) WORTH OF UPGRADES FROM GOLD PARK HOMES DÉCOR CENTRE IS BEING APPLIED TOWARD THE STRUCTURAL APPOINTMENT. PURCHASER HAS A REMAINING AMOUNT OF \$3620.90 (INCLUDING TAXES) TO BE USED TOWARD THE COLOUR APPOINTMENT
Line5973	Note:
11May16 / 23Sep16	
Inv.492	1 - Purchaser has attended a Structural appointment at the Decor Centre & has DECLINED any additional upgrades and accepts and acknowledges that there will be no further structural changes/additions/deletions to be made upon signing on May 11, 2016.
Line5974	Note:
11May16 / 23Sep16	
Inv.492	1 - Purchasers are aware & accepts that ANY changes made to upgrades after signing this Purchasers Extra Form are subject to a minimum administration fee of \$500. PLUS a 10% holdback fee
Line5975	Note:
11May16 / 23Sep16	
Inv.492	1 - THIS HOUSE IS A SCARLATTI 38-6 MODEL WITH ELEVATION A AND THE PURCHASER CHOSE THE OPTIONAL GROUND FLOOR
Line11833	Note:
11May16 / 23Sep16	
Inv.939	1 - BONUS PACKAGE: \$3620.90 (INCLUDING TAXES) WORTH OF UPGRADES FROM GOLD PARK HOMES DÉCOR CENTRE IS BEING APPLIED TOWARD THE COLOUR APPOINTMENT PLUS CREDIT PE-850-1
Line13376	Note:
3Nov16 / 21Dec16	
Inv.939	1 - Purchaser has attended a Colour appointment at the Decor Centre & has DECLINED any additional upgrades and accepts and acknowledges that there will be no further structural changes/additions/deletions to be made upon signing on November 3, 2016
Line13377	Note:
3Nov16 / 21Dec16	
Inv.939	1 - Purchasers are aware & accepts that ANY changes made to upgrades after signing this Purchasers Extra Form are subject to a minimum administration fee of \$500. PLUS a 10% holdback fee
Line13378	Note:
3Nov16 / 21Dec16	

PAINTING

Brampton Encore - 11 - 1 - 38-6 Elev.B SCARLATTI OPT- GFA1

Inv.939	1 - STAIRCASE: Stain Staircases 3 Storey Model (Euroline Pickets Charged Separately)
Line13354	Note:
9Nov16 / 21Dec16	

PLUMBING

Inv.492	1 - BASEMENT: INSTALL ROUGH-IN - 3PC BASEMENT ROUGH-IN, AS PER SKETCH
Line5970	Note:
11May16 / 23Sep16	

WINDOWS - BASEMENT

Inv.492	1 - BASEMENT: INSTALL BASEMENT WINDOWS - UPGRADE EXISTING BASEMENT WINDOW TO 46 INCH X 32 INCH EGRESS - MAY REQUIRE INSTALLATION OF WINDOW WELL
Line5972	Note: OTHER TWO WINDOWS TO REMAIN STANDARD SIZE
11May16 / 23Sep16	

Scheduled Closing Date:

Purchasers: USHA BHANDARI & NAVRATAN BHANDARI Property: 11 of Plan -

Telephone Res. / Bus: (647) 281-3309

Project: Fieldwalk Investments Inc.

Decor Advisor: Terri Parisani

Model and Elevation: 38-6 Elev.A SCARLATTI OPT- GFA1

Layout Changes: ☒ Yes ☐ NoSketch Attached: ☒ Yes ☐ NoExterior Colour Scheme:

1. Cabinetry

	Style and Colour	Counter	Hardware
Kitchen / Breakfast	*Siena (oak)Charcoal	Grigio Sardo Granite Edge: C20	cs1-23
Laundry Room	-		
Powder Room	-		
TWIN BATH	Varese(pvc)Mystic	1877K-52 Autumn Carnival Laminate	cs1-22
Master Ensuite Bathroom	Varese(pvc)ChocoMaple	4931K-52 White Juparana Laminate	cs1-24
Second Ensuite Bathroom (If Applicable)	Varese(pvc)Mystic	4971K-52 Bronzite Laminate	cs1-18
GROUND FLOOR	Varese(pvc)Mystic	6697-46 Argento Romano Laminate	cs1-16
Dishwasher Cabinet	N/A		

Comment

2. Floor Tile

	Selection	Grout	Threshold
Entrance Vestibule	*Upg.1 New Byzantine Azzuro, 13 x 13	N/A	N/A
Main Hall	-		
Kitchen / Breakfast	*Upg.1 New Byzantine Azzuro, 13 x 13	N/A	N/A
Laundry Room	*Upg.1 New Byzantine Azzuro, 13 x 13	N/A	N/A
Powder Room	*Upg.1 New Byzantine Azzuro, 13 x 13	N/A	N/A
TWIN BATH	Serpentine Taupe, 13 x 13	N/A	N/A
Master Ensuite Bathroom	*Upg.1 Carrara Series White/Grey 13x13	N/A	N/A
Second Ensuite Bathroom (If Applicable)	Serpentine Grey, 13 x 13	N/A	N/A
Lower Landing (If Applicable)	-		
GROUND FLOOR BATH	Serpentine Syrak, 13 x 13	N/A	N/A

Comment

GROUND FLOOR HALL: New Reeds Brown, 13 x 13

3. Wall Tile

	Selection	Listello/Inserts	Describe
TWIN BATH	Serpentine Taupe, 8 x 10	<input type="radio"/> Yes <input checked="" type="radio"/> No	
Master Ensuite Bathroom			
Tub Deck	*Upg.1 Carrara White/Grey 10x16	<input type="radio"/> Yes <input checked="" type="radio"/> No	
Shower Stall	*Upg.1 Carrara White/Grey 10x16	<input type="radio"/> Yes <input checked="" type="radio"/> No	
Bathroom Walls	*Upg.1 Carrara White/Grey 10x16	<input type="radio"/> Yes <input checked="" type="radio"/> No	
Second Ensuite Bathroom (If Applicable)	Serpentine Grey, 8 x 10	<input type="radio"/> Yes <input checked="" type="radio"/> No	
GROUND FLOOR BATH	Serpentine Syrak, 8 x 10	<input type="radio"/> Yes <input checked="" type="radio"/> No	

Kitchen Backsplash ☒ Yes ☐ NoBacksplash Behind Fridge Comment

*KITCHEN BACKSPLASH: UPG. 2 CRISTALLO-GLASS MOSAIC, SUPER WHITE 0.6" X 1.9"

Scheduled Closing Date:

Purchasers:
USHA BHANDARI & NAVRATAN BHANDARI

Property:
11 of Plan -

Telephone Res. / Bus:
(647) 281-3309

Project:
Fieldwalk Investments Inc.

Decor Advisor:
Terri Parisani

Model and Elevation:
38-6 Elev.A SCARLATTI OPT- GFA1

4. Plumbing Fixtures

Second Ensuite

Powder Room

Master Ensuite Bathroom

Other Room - Specify

Other Washroom

Comment

ALL PLUMBING FIXTURES TO BE STANDARD THROUGHOUT

5. Hardwood Flooring

Type and Stain

Main Hall

*Upg.1 PrevercoRedOak Komodo

Type and Stain

Upper Landing

*Upg.1 PrevercoRedOak Komodo

Kitchen / Breakfast

Upper Hall

Living Room

*Upg.1 PrevercoRedOak Komodo

Master Bedroom

Dining Room

*Upg.1 PrevercoRedOak Komodo

Bedroom #2

Family Room

*Upg.1 PrevercoRedOak Komodo

Bedroom #3

Den/Library

Bedroom #4

Entrance Vestibule

Bedroom #5

Lower Landing (If Applicable)

Other Room - Specify

BREAKFAST AREA

*Upg.1 PrevercoRedOak Komodo

Comment

6. Carpeting

	Upgrade	Description
Main Hall	<input type="checkbox"/>	<input type="text"/>
Living Room	<input type="checkbox"/>	<input type="text"/>
Dining Room	<input type="checkbox"/>	<input type="text"/>
Family Room	<input type="checkbox"/>	<input type="text"/>
Den/Library	<input type="checkbox"/>	<input type="text"/>
Upper Hall	<input type="checkbox"/>	T-17
Master Bedroom	<input type="checkbox"/>	T-17
Bedroom #2	<input type="checkbox"/>	T-17
Bedroom #3	<input type="checkbox"/>	T-17
Bedroom #4	<input type="checkbox"/>	T-17
Bedroom #5	<input type="checkbox"/>	T-17
<input type="text"/> REC ROOM	<input type="checkbox"/>	T-17
Upper Landing (If Applicable)	<input type="checkbox"/>	<input type="text"/>
Lower Landing (If Applicable)	<input type="checkbox"/>	T-17

Upgrade Underpad

Type
STANDARD

Area

Carpet on Stairs

Capped
T-17 (TO BASEMENT ONLY)

Runner - *Upgrade

N/A

Comment

Scheduled Closing Date:

Purchasers:
USHA BHANDARI & NAVRATAN BHANDARI

Property: 11 of Plan -

Telephone Res. / Bus: (647) 281-3309

Project: Fieldwalk Investments Inc.

Decor Advisor: Terri Parisani

Model and Elevation: 38-6 Elev.A SCARLATTI OPT- GFA1

7. Fireplace

	Living Room			Family Room			Other Room - Specify		
	Purchased	As Per Plan	N/A	Purchased	As Per Plan	N/A	Purchased	As Per Plan	N/A
	<input type="radio"/>	<input type="radio"/>	<input checked="" type="radio"/>	<input type="radio"/>	<input checked="" type="radio"/>	<input type="radio"/>	<input type="radio"/>	<input type="radio"/>	<input checked="" type="radio"/>
Fireplace Type				STANDARD					
Mantle Type				NF-20					
Colour / Stain				WHITE PAINT-GRADE					
Surround				NERO MARQUINA					
Hearth				NONE					
Comment									

8. Trim Carpentry

Interior Doors	STANDARD	Front Door Glass Inserts	STANDARD	Door Handles	STANDARD
Interior Trim	STANDARD				
Comment					

9. Plaster Mouldings and Medallions

Entrance Vestibule	N/A		Kitchen/Breakfast	N/A	
Main Hall	N/A		Den/Library	N/A	
Living Room	N/A		Lower Landing	N/A	
Dining Room	N/A		Other Room - Specify	N/A	
Family Room	N/A				
Comment					

10. Railings and Spindles

Railing Package	STANDARD		
Railing Colour	**KOMODO RED OAK	Spindle Colour	**KOMODO RED OAK
Stringer / Riser	**KOMODO RED OAK	Treads	**KOMODO RED OAK
Comment	Oak Stairs <input checked="" type="radio"/> Yes <input type="radio"/> No		

11. Wall Paint

Main & Upper Hall	WARM GREY	Master Bedroom	WARM GREY
Living Room	WARM GREY	Bedroom #2	WARM GREY
Dining Room	WARM GREY	Bedroom #3	WARM GREY
Kitchen / Breakfast	WARM GREY	Bedroom #4	WARM GREY
Family Room	WARM GREY	Bedroom #5	WARM GREY
Powder Room	WARM GREY	Master Ensuite	WARM GREY
Laundry Room	WARM GREY	TWIN BATH	WARM GREY
Den/Library	WARM GREY	Second Ensuite	WARM GREY
Trim Paint	WHITE	GROUND FLOOR	WARM GREY
Comment	Smooth Ceilings First Floor		

Scheduled Closing Date:

Purchasers: USHA BHANDARI & NAVRATAN BHANDARI Property: 11 of Plan -

Telephone Res. / Bus: (647) 281-3309

Project: Fieldwalk Investments Inc.

Decor Advisor: Terri Parisani

Model and Elevation: 38-6 Elev.A SCARLATTI OPT- GFA1

12. Electrical

Plugs and Switches ☒ White ☐ Ivory

Hood Fan ☐ White ☐ Ivory

Appliances Built in Cooktop

☐ Yes ☒ No

Built in Oven

☐ Yes ☒ No

Above Kitchen Cabinet Light ☐ Yes ☒ No

Below Kitchen Cabinet Light ☒ Yes ☐ No

Gas Stove

☐ Yes ☒ No

Microwave

☐ Yes ☒ No

Comment

STANDARD HOOD FAN IS STAINLESS STEEL

13. Heating and Air Conditioning

Air Conditioning

Gas Provisions Dryer

Gas Provisions Stove

Gas Provisions Barbecue

Comment

GAS BBQ IS STANDARD

14. Additional Comments

15. Disclaimers and Notes

- 1) Colours of all materials are as close as possible to builder's selection, but not necessarily identical due to variances in manufacturing.
- 2) Any extras listed above are null and void unless accompanied by a separate invoice/amendment. Said invoice must be paid in full.
- 3) The Purchaser acknowledges that after Interior Colour Selection form is signed and dated, no further changes will be permitted other than re-selection due to unavailability. Purchaser's Initials
- 4) The Purchaser acknowledges reading and accepting the "Gold Park Homes Decor Centre Disclaimers" form. This document contains other miscellaneous disclaimers.

This Interior Colour Selection is final and approved by:

Signature:

Date:

Signature:

Date:

Elevation A • 3,591 sq.ft. | Elevation B • 3,578 sq.ft.

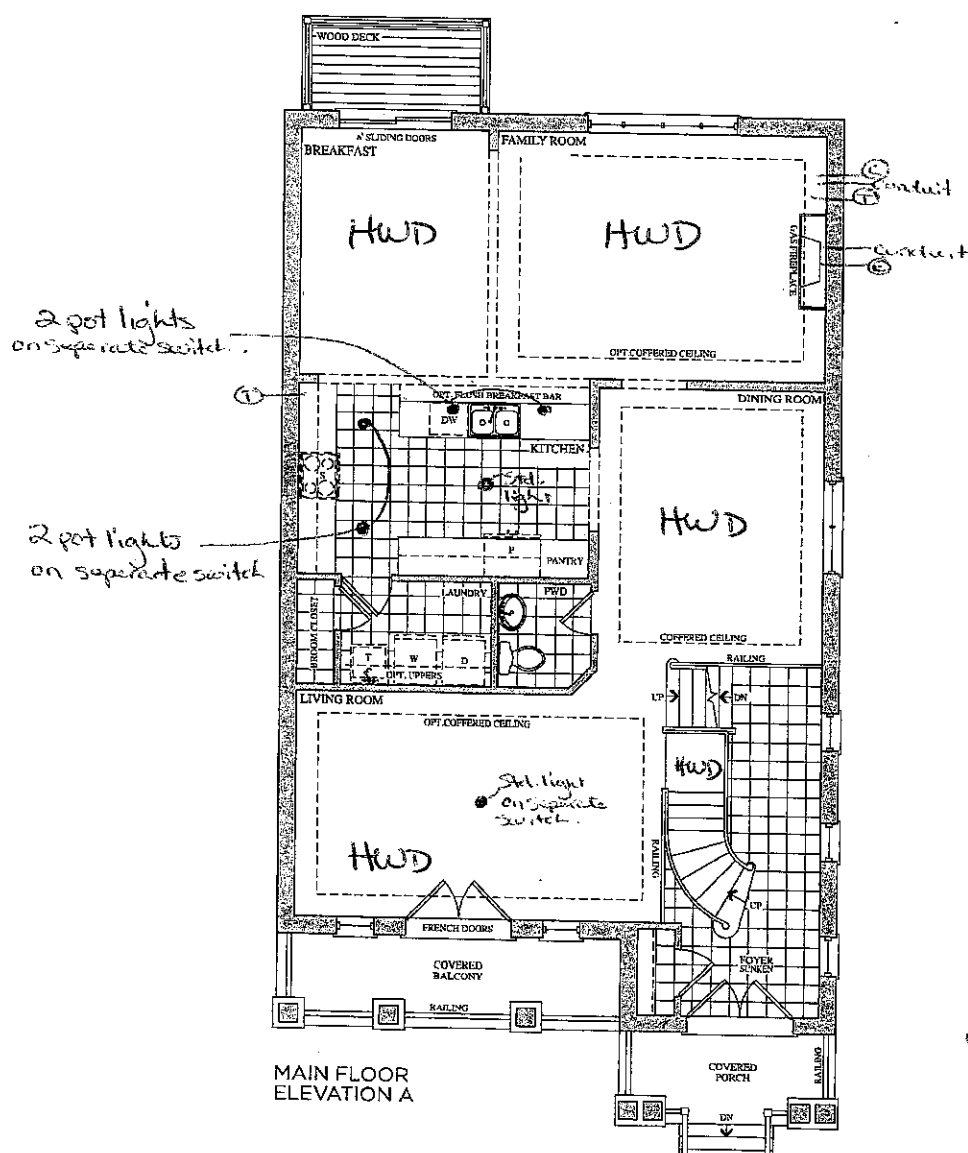

Lot 11.
May 11, 2016

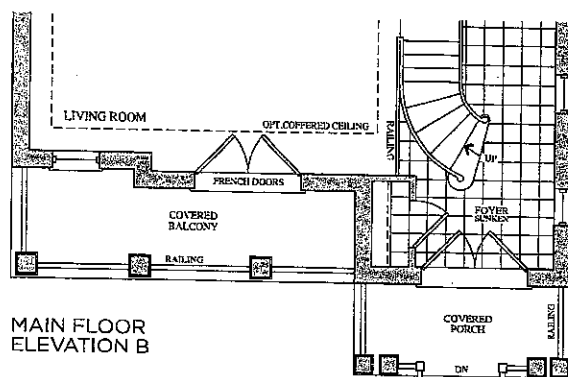

Prices, figures, illustrations, sizes, features and finishes are subject to change without notice. E.&O.E. Areas and dimensions are approximate and actual usable floor space may vary from the stated area. Layout may be reverse of the unit purchased. E. & O.E.

GOLDPARK
HOMES

Lot 11
Nov. 3, 16

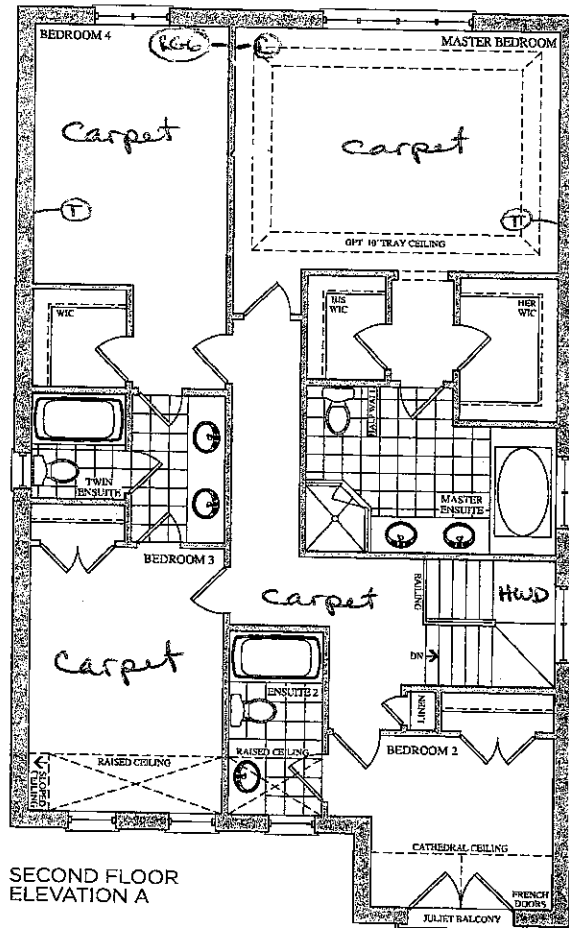

SECOND FLOOR
ELEVATION A

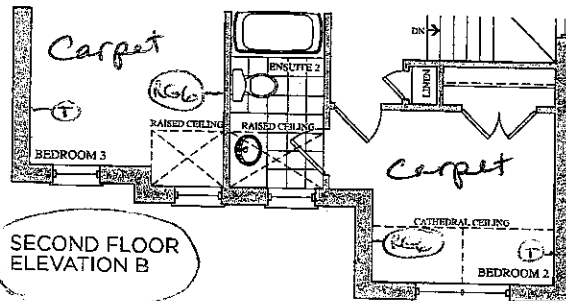

SECOND FLOOR
ELEVATION B

Lot 11
May 11, 2016



Prices, figures, illustrations, sizes, features and finishes are subject to change without notice. E.&O.E. Areas and dimensions are approximate and actual usable floor space may vary from the stated area. Layout may be reverse of the unit purchased. E. & O.E.

GOLDPARK
HOMES

Lot 11
Nov 3, 16



The
Scarlati
38' SERIES

Elevation A • 3,591 sq.ft. | Elevation B • 3,578 sq.ft.

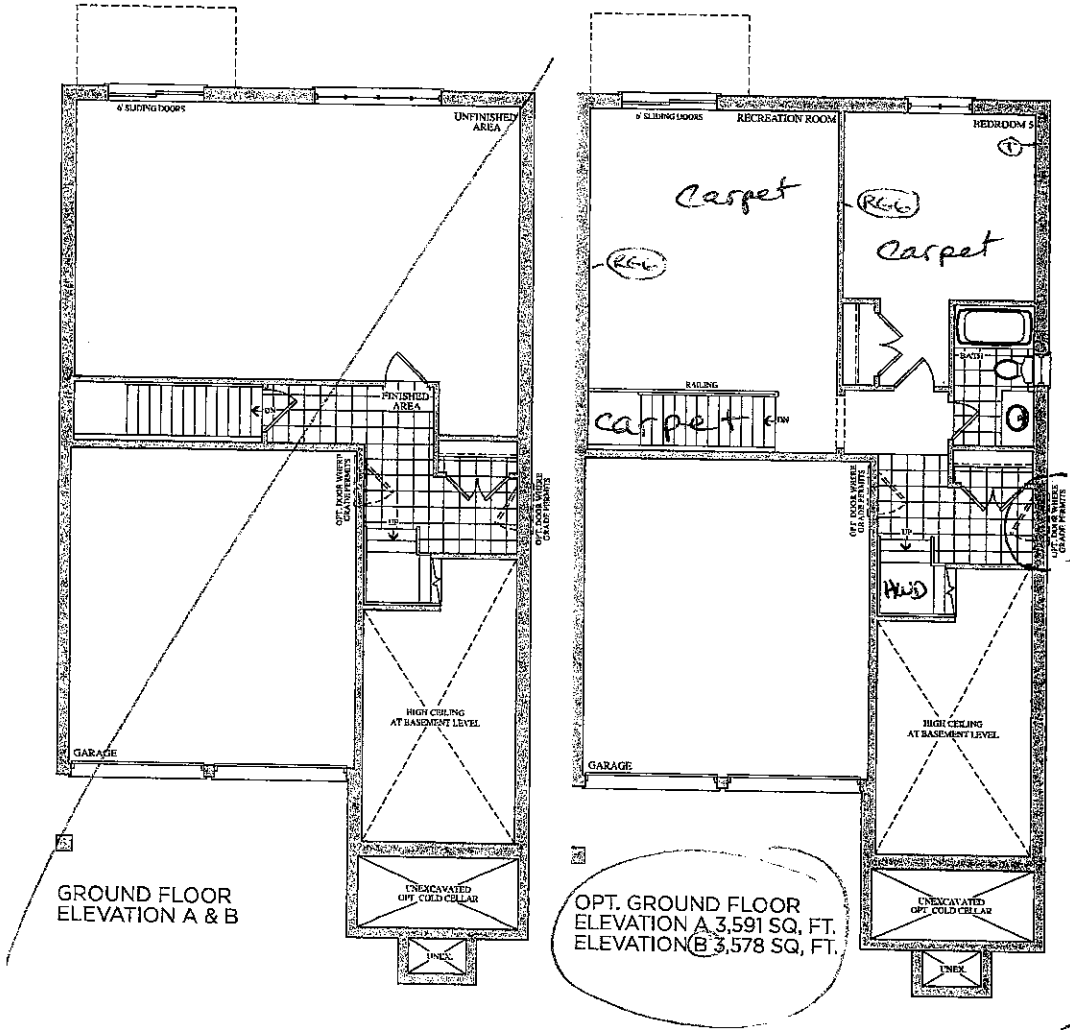

Lot 11
May 11, 2016

Prices, figures, illustrations, sizes, features and finishes are subject to change without notice. E.&O.E. Areas and dimensions are approximate and actual usable floor space may vary from the stated area. Layout may be reverse of the unit purchased. E. & O.E.

GOLDPARK
HOMES

Lot 11
Nov. 3, 16

CORTINA

KITCHENS INC.

70 Regina Road Woodbridge ON L4L 8L6
905-264-6464

CHARCOAL STAIN INFORMATION

Builder: Gold Park Homes Project: Encore Lot #: 11

Charcoal is a spray stain applied to Oak and Maple products with several characteristics that are important to be aware of when purchasing this product.

1. Shadow lines may be visible at the interior profile edges of a door or drawer front. If movement occurs shadow lines may increase or decrease, depending on the style and/or size of a door or drawer front.
2. Variation and unevenness may be visible in the finish.
3. Hairline cracks at the joints are created over time due to the nature of natural wood, caused by usage, humidity**, or dryness. They tend to be more visible to darker stains, than lighter wood stains.

** Relative humidity is recommended to be between 45% and 55%. Please refer to Cortina Kitchens "Cleaning, Care, Maintenance, & Warranty Information" guide.

Please be advised that Cortina Kitchens will not replace doors and/or parts that exhibit the above characteristics associated with this finish. These characteristics are not avoidable and are a result of the natural characteristics of wood and wood veneer, and the characteristics of darker stains on wood.

The Charcoal stain is not available on doors in Group IV, Group IVA, Group V and Group VA.

Thank you for your understanding.

I am well informed of this information, and agree to the purchase of any of the subject finishes listed above.

Purchaser:  _____

Date: Nov 03 2016

This layout has been explained to the purchaser by Cortina Kitchens Inc. and is understood by the purchaser.

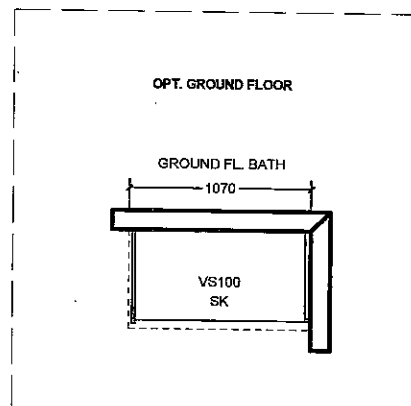
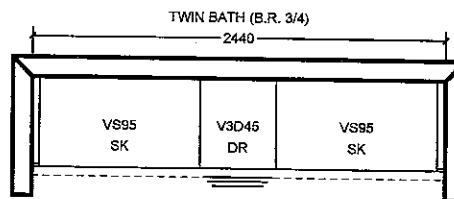
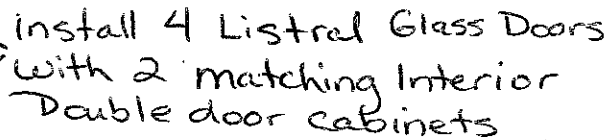

All agreements are contingent upon strikes, accidents, and delay beyond our control. Please provide our installer with template for sinkholes or \$150.00 will be charged for callback.

CORTINA HEAD OFFICE APPROVAL

ITEM 8. Cortina Kitchens reserves the right to alter dimensions and make technical changes without notice.

Lot 11/16

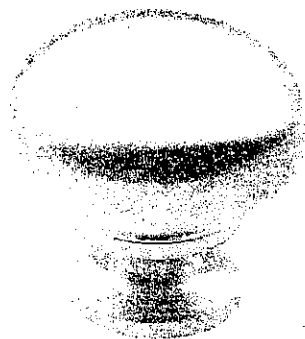

CSI-6



CSI-10



CSI-14

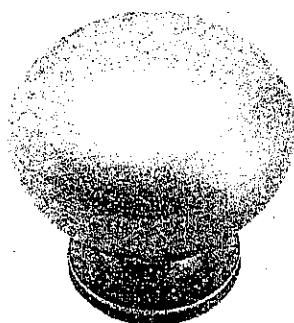

CSI-16

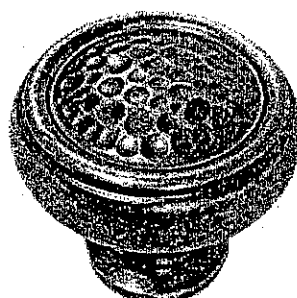
Ground
Floor Bath

CSI-18

Ens. 2

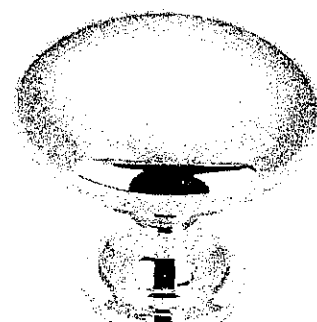

CSI-19

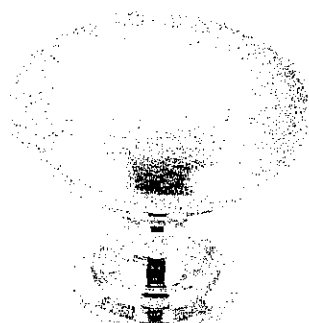

CSI-20



CSI-21

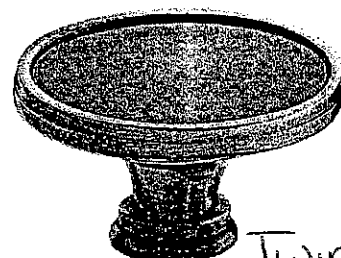

CSI-22

Twin

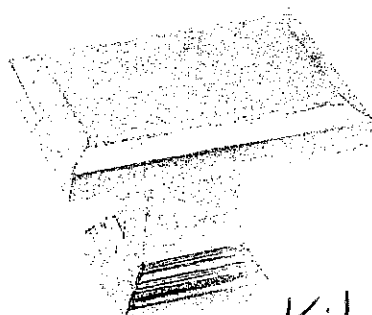

CSI-23

Kitchen

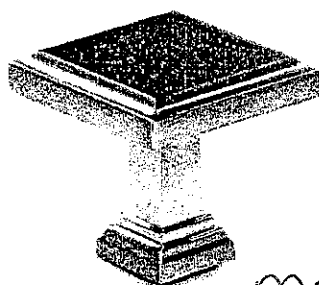

CSI-24

master

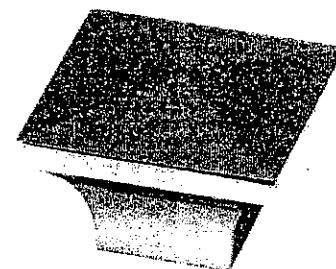

CSI-25

*NOTES:

- IMAGES ARE FOR QUICK REFERENCE PURPOSES ONLY
- ACTUAL SIZES AND FINISHES AS PER HARDWARE SAMPLE BOARD PROVIDED TO DECOR CENTRE

Lot 11
Nov. 3, 2014

20mm (3/4") Profiles

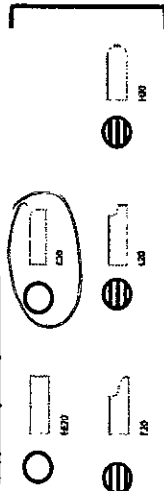

30mm (1 1/4") Profiles

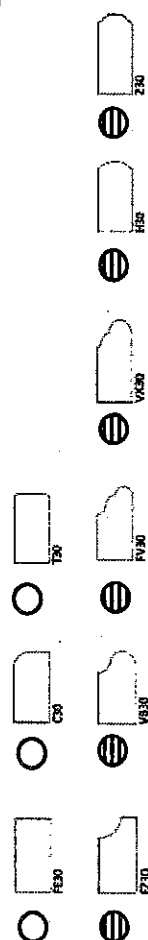

40mm (1 1/2") Profiles

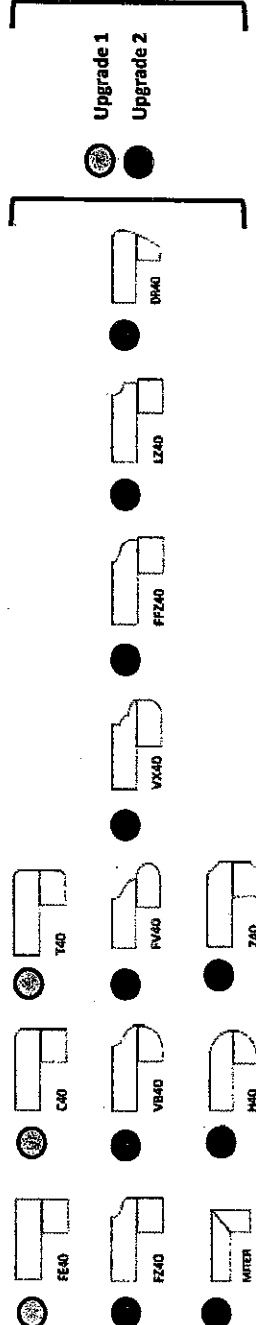

Note: All colours may not be available in 30mm at time ordered.
Vendor reserves the right to use 40mm edges (by lamination process).