

Brampton Encore - 9 - 1 - 38-6 Elev.A SCARLATTI
CENTRAL VAC AND WIRING

Inv.499	1 - TELEPHONE AND CABLE ROUGH-IN LOCATIONS
Line6062	Note:
16May16 / 20Sep16	

CERAMIC

Inv.1,064	1 - FOYER: INSTALL Floor Upgrade 4 Foyer Vestibule Main Hall Floor
Line15616	Note:
19Dec16 / 12Jan17	
Inv.1,064	1 - KITCHEN: INSTALL Floor Upgrade 4 Kitchen Floor No Breakfast
Line15617	Note:
19Dec16 / 12Jan17	
Inv.1,064	1 - LAUNDRY ROOM: INSTALL Floor Upgrade 4 Laundry Room Floor
Line15618	Note:
19Dec16 / 12Jan17	
Inv.1,064	1 - POWDER ROOM: INSTALL Floor Upgrade 4 Powder Room Floor
Line15619	Note:
19Dec16 / 12Jan17	
Inv.1,064	1 - ENSUITE 2: INSTALL Floor Upgrade 4 Bath 2 Floor
Line15620	Note:
19Dec16 / 12Jan17	
Inv.1,064	1 - TWIN BATH: INSTALL Floor Upgrade 4 Bath 3 4 Floor
Line15621	Note:
19Dec16 / 12Jan17	
Inv.1,064	1 - MASTER ENSUITE: INSTALL Floor Upgrade 4 Ensuite Bath Floor
Line15622	Note:
19Dec16 / 12Jan17	

ELECTRICAL

Inv.499	1 - KITCHEN: INSTALL 110V WALL RECEPTACLE ON DEDICATED CIRCUIT - FOR MICROWAVE - MICROWAVE NOT INCLUDED- ABOVE STOVE
Line6063	Note:
16May16 / 20Sep16	
Inv.499	1 - MASTER ENSUITE: INSTALL BATHROOM FAN DELAY- ONE UNIT- IN MASTER ENSUITE
Line6065	Note:
16May16 / 20Sep16	
Inv.499	4 - LIVING ROOM: INSTALL FOUR (X4) POT LIGHTS: 4 INCH HALOGEN POT LIGHT - 440 WH- IN LIVING ROOM, ON SEPERATE SWITCH. IN ADDITION TO THE SWITCH CONTROLLED RECEPTICAL
Line6066	Note:
16May16 / 20Sep16	
Inv.499	6 - KITCHEN: INSTALL SIX (X6) POT LIGHTS: 4 INCH HALOGEN POT LIGHT - 440 WH- IN KITCHEN, IN ADDITION TO STANDARD LIGHT. ON SEPERATE SWITCH
Line6067	Note:
16May16 / 20Sep16	

Brampton Encore - 9 - 1 - 38-6 Elev.A SCARLATTI

Inv.1,064	1 - STRUCTURAL CHANGE: DELETE
	DELETE ITEM 2 ON PE 499- ELECTRICAL PLUG FOR MICRO ABOVE STOVE
	KITCHEN: PURCHASER IS NOT GOING WITH A MICROWAVE ABOVE THE STOVE.
Line15682	Note:
19Dec16 / 12Jan17	
Inv.1,185	1 - KITCHEN: INSTALL 220V WALL RECEPTICAL ON DEDICATED CIRCUIT- FOR 4 WIRE FOR OVEN - IN ADDITION TO THE GAS LINE ALREADY PURCHASED
Line17526	Note:
	* New *
14Feb17 / 28Feb17	

EXTERIOR COLOURS

Inv.499	1 - EXTERIOR COLOUR PACKAGE 2
Line10533	Note:
16May16 / 20Sep16	
Inv.499	1 - EXTERIOR COLOUR PACKAGE 2
Line11637	Note:
16May16 / 20Sep16	

FORMING

Inv.499	1 - EXTERIOR: INSTALL SIDE DOOR- HOME TO EXTERIOR- AS PER PLAN AND GRADE PERMITTING
Line6070	Note: GRADING DOES NOT PERMIT SIDE DOOR (NOR MAN DOOR) PER SITING AUGUST 2, 2016 - CREDIT FOR SIDE DOOR DUE TO PURCHASER
16May16 / 20Sep16	

GRANITE MARBLE QUARTZ

Inv.1,064	1 - KITCHEN: INSTALL 2 CM GRP 1 Optional Flush BBar
Line15686	Note:
19Dec16 / 12Jan17	

HARDWOOD

Inv.1,064	1 - FAMILY ROOM: INSTALL UPGRADED HARDWOOD, NORTHERN SOLID SAWN COLLOECTION. 4 3/8" RED OAK IN ECLIPSE Upgrade 3 LEVEL II Family
Line15608	Note:
19Dec16 / 12Jan17	
Inv.1,064	1 - DINING ROOM: INSTALL UPGRADED HARDWOOD, NORTHERN SOLID SAWN COLLOECTION. 4 3/8" RED OAK IN ECLIPSE Upgrade 3 LEVEL II Dining
Line15607	Note:
19Dec16 / 12Jan17	
Inv.1,064	1 - LIVING ROOM: INSTALL UPGRADED HARDWOOD, NORTHERN SOLID SAWN COLLOECTION. 4 3/8" RED OAK IN ECLIPSE Upgrade 3 LEVEL II Living
Line15609	Note:
19Dec16 / 12Jan17	
Inv.1,064	1 - UPPER HALL: INSTALL UPGRADED HARDWOOD, NORTHERN SOLID SAWN COLLOECTION. 4 3/8" RED OAK IN ECLIPSE Upgrade 3 LEVEL II Upper Hall
Line15611	Note:
19Dec16 / 12Jan17	
Inv.1,064	1 - BREAKFAST AREA: INSTALL UPGRADED HARDWOOD, NORTHERN SOLID SAWN COLLOECTION. 4 3/8" RED OAK IN ECLIPSE Upgrade 3 LEVEL II Breakfast Area
Line15613	Note:
19Dec16 / 12Jan17	

Brampton Encore - 9 - 1 - 38-6 Elev.A SCARLATTI
HVAC

Inv.499	1 - KITCHEN: INSTALL GAS LINE ROUGH - 2ND FLOOR- (3-STOREY MODELS) FOR STOVE
Line6071	Note:
16May16 / 20Sep16	

KITCHEN AND BATH CABINETRY

Inv.1,064	1 - MASTER ENSUITE: INSTALL Handles Master Ensuite
Line15670	Note:
19Dec16 / 12Jan17	

Inv.1,064	1 - KITCHEN: INSTALL Handles Kitchen
Line15669	Note:
19Dec16 / 12Jan17	

Inv.1,064	2 - KITCHEN: INSTALL TWO (x2) Maple MDF 02 Plain Clear Std White Interior 100cm h
Line15671	Note:
19Dec16 / 12Jan17	

Inv.1,064	2 - KITCHEN: INSTALL TWO (x2) Maple MDF 50 Matching Interior Single Door cabinet 100cm h
Line15672	Note:
19Dec16 / 12Jan17	

Inv.1,064	2 - KITCHEN: INSTALL TWO (x2) Maple MDF 86 Pull out spice door 2 level single door with two level with Multi tech tracks attached to door
Line15673	Note:
19Dec16 / 12Jan17	

Inv.1,064	2 - KITCHEN: INSTALL TWO (x2) Maple MDF 87 Pot and Pan Drawers 2 deep drawers and one shallow top drawer 60 70 80 90 cm wide
Line15674	Note:
19Dec16 / 12Jan17	

Inv.1,064	1 - KITCHEN: INSTALL Maple MDF 88 Bank of 4 drawers Sizes of 30 40 50cm
Line15675	Note:
19Dec16 / 12Jan17	

Inv.1,064	1 - KITCHEN: INSTALL Maple MDF 145 Waste Basket 2 bins with lids pull out attached to door
Line15676	Note:
19Dec16 / 12Jan17	

Inv.1,064	4 - KITCHEN: INSTALL Maple MDF 94 Pull out Out Drawers Base Pantry
Line15677	Note:
19Dec16 / 12Jan17	

Inv.1,064	1 - KITCHEN: INSTALL UPG 3 GRP IV Kitchen
Line15678	Note:
19Dec16 / 12Jan17	

Inv.1,064	1 - KITCHEN: INSTALL UPG 3 GRP IV Opt Light Valance
Line15679	Note:
19Dec16 / 12Jan17	

Inv.1,064	1 - KITCHEN: DELETE UPPER CABINETS ABOVE STOVE
Line15680	Note:
19Dec16 / 12Jan17	

Brampton Encore - 9 - 1 - 38-6 Elev.A SCARLATTI

Inv.1,064	1 - KITCHEN: ADJUST CABINETRY FOR 36" FREE STANDING STOVE.
Line15681	Note:
19Dec16 / 12Jan17	
Inv.1,087	1 - MASTER ENSUITE: INSTALL UPG 3 GRP IV Master Ensuite
Line15982	Note:
11Jan17 / 12Jan17	

MISC.

Inv.499	1 - BONUS PACKAGE: \$8786.80 (INCLUDING TAXES) WORTH OF UPGRADES FROM GOLD PARK HOMES DÉCOR CENTRE IS BEING APPLIED TOWARD THE STRUCTURAL APPOINTMENT. PURCHASER HAS A REMAINING AMOUNT OF \$1213.20 (INCLUDING TAXES) TO BE USED TOWARD THE COLOUR APPOINTMENT
Line6107	Note:
16May16 / 20Sep16	
Inv.499	1 - Purchaser has attended a Structural appointment at the Decor Centre & has DECLINED any additional upgrades and accepts and acknowledges that there will be no further structural changes/additions/deletions to be made upon signing on May 18, 2016
Line6108	Note:
16May16 / 20Sep16	
Inv.499	1 - Purchasers are aware & accepts that ANY changes made to upgrades after signing this Purchasers Extra Form are subject to a minimum administration fee of \$500. PLUS a 10% holdback fee
Line6109	Note:
16May16 / 20Sep16	
Inv.1,064	1 - Purchaser has attended a Colour appointment at the Decor Centre & has DECLINED any additional upgrades and accepts and acknowledges that there will be no further structural changes/additions/deletions to be made upon signing on December 20, 2016
Line15683	Note:
19Dec16 / 12Jan17	
Inv.1,064	1 - BONUS PACKAGE: \$1213.20 (INCLUDING TAXES) WORTH OF UPGRADES FROM GOLD PARK HOMES DÉCOR CENTRE IS BEING APPLIED TOWARD THE COLOUR APPOINTMENT
Line15684	Note:
19Dec16 / 12Jan17	
Inv.1,064	1 - Purchasers are aware & accepts that ANY changes made to upgrades after signing this Purchasers Extra Form are subject to a minimum administration fee of \$500. PLUS a 10% holdback fee
Line15685	Note:
19Dec16 / 12Jan17	
Inv.1,087	1 - Purchasers are aware & accepts that ANY changes made to upgrades after signing this Purchasers Extra Form are subject to a minimum administration fee of \$500. PLUS a 10% holdback fee
Line15983	Note:
11Jan17 / 12Jan17	
Inv.1,185	1 - Purchasers are aware & accepts that ANY changes made to upgrades after signing this Purchasers Extra Form are subject to a minimum administration fee of \$500. PLUS a 10% holdback fee
Line17527	Note:
14Feb17 / 28Feb17	

PAINTING

Inv.1,064	1 - STAIRCASE and LANDINGS: Stain Staircases 3 Storey Model (Euroline Pickets Charged Separately)
Line15612	Note:
19Dec16 / 12Jan17	

PLUMBING

Brampton Encore - 9 - 1 - 38-6 Elev.A SCARLATTI

Inv.499	1 - KITCHEN: INSTALL ROUGH-IN - WATERLINE FOR FRIDGE
Line6072	Note:
16May16 / 20Sep16	

Inv.499	1 - BASEMENT: INSTALL ROUGH-IN - 3PC BASEMENT ROUGH-IN, AS PER PLAN
Line6073	Note:
16May16 / 20Sep16	

STAIRS AND RAILINGS

Inv.1,064	1 - STAIRCASE: INSTALL EUROLINE R 6 Black
Line15614	Note:
19Dec16 / 12Jan17	

Inv.1,064	1 - STAIRCASE: INSTALL V Groove Handrail
Line15615	Note:
19Dec16 / 12Jan17	

Scheduled Closing Date: December-05-16

Purchasers: SALIMA HANIFF, NAZEELA HANIFF & HALIMA | Property: 9 of Plan -

Telephone Res. / Bus: (905) 216-9140 / (647) 868-9652

Project: Fieldwalk Investments Inc.

Decor Advisor: Terri Parisani

Model and Elevation: 38-6 Elev.A SCARLATTI

Layout Changes: ☒ Yes ☐ No Sketch Attached: ☒ Yes ☐ No Exterior Colour Scheme:

1. Cabinetry

	Style and Colour	Counter	Hardware
Kitchen / Breakfast	*Upg.3Aston,CreamMatt	Crema Caramel Granite Edge: FE-20	*44
Laundry Room			
Powder Room			
TWIN BATH	Venice(pvc)ChocMaple	1877K-52 Autumn Carnival Laminate	cs1-25
Master Ensuite Bathroom	*Upg.3Aston,CreamMatt	4588K-07 Kalahari Topez Laminate	*44
Second Ensuite Bathroom (If Applicable)	Venice(pvc)ChocMaple	4588K-07 Kalahari Topez Laminate	cs1-25
Dishwasher Cabinet			

Comment

KITCHEN & MASTER ENSUITE: UPG.3 CABINET: ASTON (PVC-LACQ) IN CREAM MATTE

2. Floor Tile

	Selection	Grout	Threshold
Entrance Vestibule	*Upg.4 Regal Taupe Polished 12 x 24	N/A	N/A
Main Hall			
Kitchen / Breakfast	*Upg.4 Regal Taupe Polished 12 x 24	N/A	N/A
Laundry Room	*Upg.4 Regal Taupe Polished 12 x 24	N/A	N/A
Powder Room	*Upg.4 Regal Taupe Polished 12 x 24	N/A	N/A
TWIN BATH	*Upg.4 Regal Taupe Polished 12 x 24	N/A	N/A
Master Ensuite Bathroom	*Upg.4 Regal Taupe Polished 12 x 24	N/A	N/A
Second Ensuite Bathroom (If Applicable)	*Upg.4 Regal Taupe Polished 12 x 24	N/A	N/A
Lower Landing (If Applicable)			
GROUND FLOOR HALL	Serpentine Krem 13 x 13	N/A	N/A

Comment

KITCHEN: INSTALL STAGGERED PATTERN

3. Wall Tile

	Selection	Listello/Inserts	Describe
TWIN BATH	Weave Ivory 8 x 10	<input type="radio"/> Yes <input checked="" type="radio"/> No	
Master Ensuite Bathroom			
Tub Deck	Weave Ivory 8 x 10	<input type="radio"/> Yes <input checked="" type="radio"/> No	
Shower Stall	Weave Ivory 8 x 10	<input type="radio"/> Yes <input checked="" type="radio"/> No	
Bathroom Walls	Weave Ivory 8 x 10	<input type="radio"/> Yes <input checked="" type="radio"/> No	
Second Ensuite Bathroom (If Applicable)	Weave Ivory 8 x 10	<input type="radio"/> Yes <input checked="" type="radio"/> No	
		<input type="radio"/> Yes <input checked="" type="radio"/> No	

Kitchen Backsplash ☐ Yes ☒ NoBacksplash Behind Fridge

Comment

Scheduled Closing Date: December-05-16

Purchasers: SALIMA HANIFF, NAZEELA HANIFF & HALIMA | Property: 9 of Plan -

Telephone Res. / Bus: (905) 216-9140 / (647) 868-9652

Decor Advisor: Terri Parisani

Project: Fieldwalk Investments Inc.

Model and Elevation: 38-6 Elev.A SCARLATTI

4. Plumbing Fixtures

Second Ensuite

Powder Room

Master Ensuite Bathroom

Other Room - Specify

Other Washroom

Comment

ALL FIXTURES TO REMAIN STANDARD THROUGHOUT

5. Hardwood Flooring

	Type and Stain		Type and Stain
Main Hall	*Upg.3 Red Oak, Eclipse	Upper Landing	*Upg.3 Red Oak, Eclipse
Kitchen / Breakfast	<input type="text"/>	Upper Hall	**Upg.3 Red Oak, Eclipse
Living Room	*Upg.3 Red Oak, Eclipse	Master Bedroom	<input type="text"/>
Dining Room	*Upg.3 Red Oak, Eclipse	Bedroom #2	<input type="text"/>
Family Room	*Upg.3 Red Oak, Eclipse	Bedroom #3	<input type="text"/>
Den/Library	<input type="text"/>	Bedroom #4	<input type="text"/>
Entrance Vestibule	<input type="text"/>	Bedroom #5	<input type="text"/>
Lower Landing (If Applicable)	<input type="text"/>	Other Room - Specify	*Upg.3 Red Oak, Eclipse
		BREAKFAST AREA	

Comment

Hardwood: Northern Solid Sawn Collection, Red Oak, 4 3/8"

6. Carpeting

	Upgrade	Description
Main Hall	<input type="checkbox"/>	<input type="text"/>
Living Room	<input type="checkbox"/>	<input type="text"/>
Dining Room	<input type="checkbox"/>	<input type="text"/>
Family Room	<input type="checkbox"/>	<input type="text"/>
Den/Library	<input type="checkbox"/>	<input type="text"/>
Upper Hall	<input type="checkbox"/>	<input type="text"/>
Master Bedroom	<input type="checkbox"/>	T-04
Bedroom #2	<input type="checkbox"/>	T-04
Bedroom #3	<input type="checkbox"/>	T-04
Bedroom #4	<input type="checkbox"/>	T-04
Bedroom #5	<input type="checkbox"/>	<input type="text"/>
GROUND FLOOR	<input type="checkbox"/>	T-04
Upper Landing (If Applicable)	<input type="checkbox"/>	<input type="text"/>
Lower Landing (If Applicable)	<input type="checkbox"/>	<input type="text"/>

Upgrade Underpad

Type

STANDARD

Area

Carpet on Stairs

Capped

N/A

Runner - *Upgrade

N/A

Comment

Scheduled Closing Date: December-05-16

Purchasers: SALIMA HANIFF, NAZEELA HANIFF & HALIMA | Property: 9 of Plan -

Telephone Res. / Bus: (905) 216-9140 / (647) 868-9652

Project: Fieldwalk Investments Inc.

Decor Advisor: Terri Parisani

Model and Elevation: 38-6 Elev.A SCARLATTI

7. Fireplace

	Living Room			Family Room			Other Room - Specify		
	Purchased	As Per Plan	N/A	Purchased	As Per Plan	N/A	Purchased	As Per Plan	N/A
Fireplace Type	<input type="radio"/>	<input type="radio"/>	<input checked="" type="radio"/>	<input type="radio"/>	<input checked="" type="radio"/>	<input type="radio"/>	<input type="radio"/>	<input type="radio"/>	<input checked="" type="radio"/>
Mantle Type				STANDARD					
Colour / Stain				NF-23					
Surround				WHITE PAINT-GRADE					
Hearth				CREMA MARFIL					
Comment									

8. Trim Carpentry

Interior Doors	STANDARD	Front Door Glass Inserts	STANDARD	Door Handles	STANDARD
Interior Trim	*UPG. PKG 1 ON FIRST AND SECOND FLOORS				
Comment					

9. Plaster Mouldings and Medallions

Entrance Vestibule	N/A		Kitchen/Breakfast	N/A	
Main Hall	N/A		Den/Library	N/A	
Living Room	N/A		Lower Landing	N/A	
Dining Room	N/A		Other Room - Specify	N/A	
Family Room	N/A				
Comment					

10. Railings and Spindles

Railing Package	*EUROLINE R6 WITH V-GROOVE HANDRAIL		
Railing Colour	*ECLIPSE RED OAK	Spindle Colour	BLACK
Stringer / Riser	*ECLIPSE RED OAK	Treads	*ECLIPSE RED OAK
Comment	Oak Stairs <input checked="" type="radio"/> Yes <input type="radio"/> No		

11. Wall Paint

Main & Upper Hall	BIRCH WHITE	Master Bedroom	BIRCH WHITE
Living Room	BIRCH WHITE	Bedroom #2	BIRCH WHITE
Dining Room	BIRCH WHITE	Bedroom #3	BIRCH WHITE
Kitchen / Breakfast	BIRCH WHITE	Bedroom #4	BIRCH WHITE
Family Room	BIRCH WHITE	Bedroom #5	BIRCH WHITE
Powder Room	BIRCH WHITE	Master Ensuite	BIRCH WHITE
Laundry Room	BIRCH WHITE	TWIN BATH	BIRCH WHITE
Den/Library	BIRCH WHITE	Second Ensuite	BIRCH WHITE
Trim Paint	WHITE	GROUND FLOOR	BIRCH WHITE
Comment	Smooth Ceilings First Floor		

Purchasers: SALIMA HANIFF, NAZEELA HANIFF & HALIMA | Property: 9 of Plan -

Telephone Res. / Bus: (905) 216-9140 / (647) 868-9652

Project: Fieldwalk Investments Inc.

Decor Advisor: Terri Parisani

Model and Elevation: 38-6 Elev.A SCARLATTI

12. Electrical

Plugs and Switches ☒ White ☐ Ivory

Hood Fan ☐ White ☐ Ivory

Appliances Built in Cooktop

☐ Yes ☐ No

Built in Oven

☐ Yes ☐ No

Gas Stove

☐ Yes ☐ No

Microwave

☐ Yes ☐ No

Comment

Above Kitchen Cabinet Light ☐ Yes ☒ No

Below Kitchen Cabinet Light ☐ Yes ☒ No

13. Heating and Air Conditioning

Air Conditioning

Gas Provisions Stove

Gas Provisions Dryer

Gas Provisions Barbecue

Comment

14. Additional Comments

15. Disclaimers and Notes

- 1) Colours of all materials are as close as possible to builder's selection, but not necessarily identical due to variances in manufacturing.
- 2) Any extras listed above are null and void unless accompanied by a separate invoice/amendment. Said invoice must be paid in full.
- 3) The Purchaser acknowledges that after Interior Colour Selection form is signed and dated, no further changes will be permitted other than re-selection due to unavailability. Purchaser's Initials
- 4) The Purchaser acknowledges reading and accepting the "Gold Park Homes Decor Centre Disclaimers" form. This document contains other miscellaneous disclaimers.

This Interior Colour Selection is final and approved by:

Signature: N. Haniff

Date: 12/20/2016

Signature: [Signature]

Date: 12-20-2016

The
Scarlatti
38' SERIES

Elevation A • 3,591 sq.ft. | Elevation B • 3,578 sq.ft.

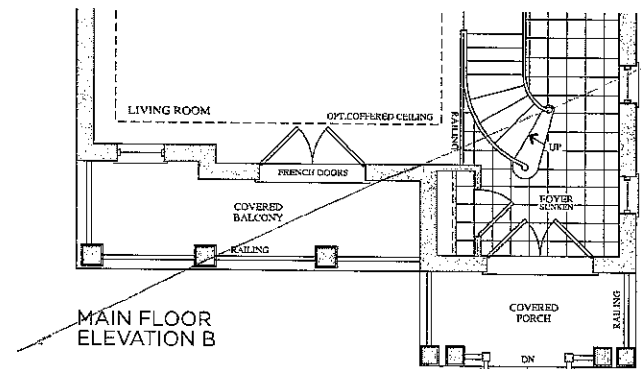
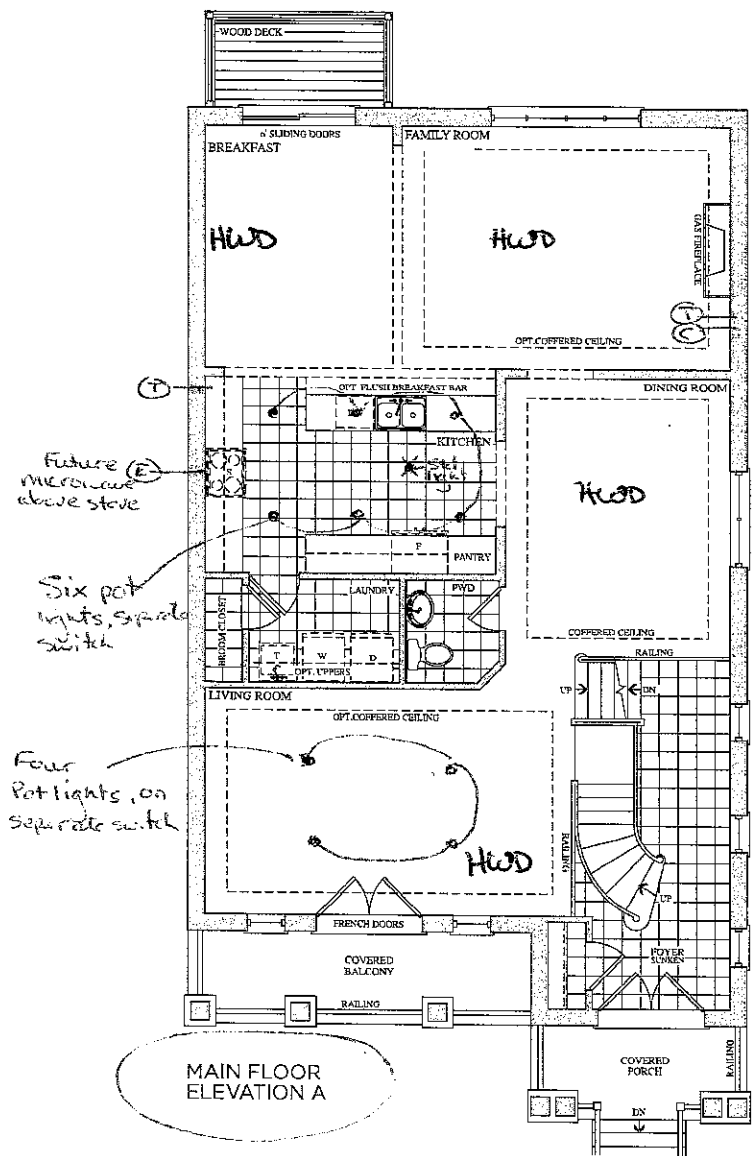

Lot 9
May 18, 16
Three circles drawn below the date.

SEE NEXT PAGE FOR SIGNATURE

Prices, figures, illustrations, sizes, features and finishes are subject to change without notice. E.&O.E. Areas and dimensions are approximate and actual usable floor space may vary from the stated area. Layout may be reverse of the unit purchased. E. & O.E.

GOLDPARK
HOMES

Lot 9
Dec. 20, 16

The
Scarlatti
38' SERIES

Elevation A • 3,591 sq.ft. | Elevation B • 3,578 sq.ft.

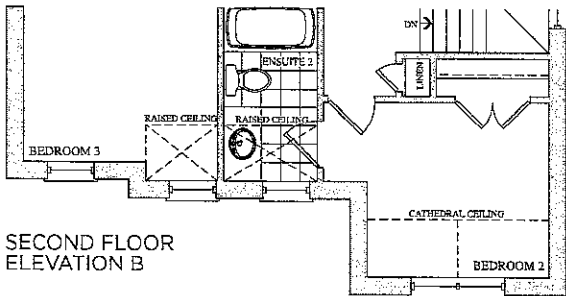
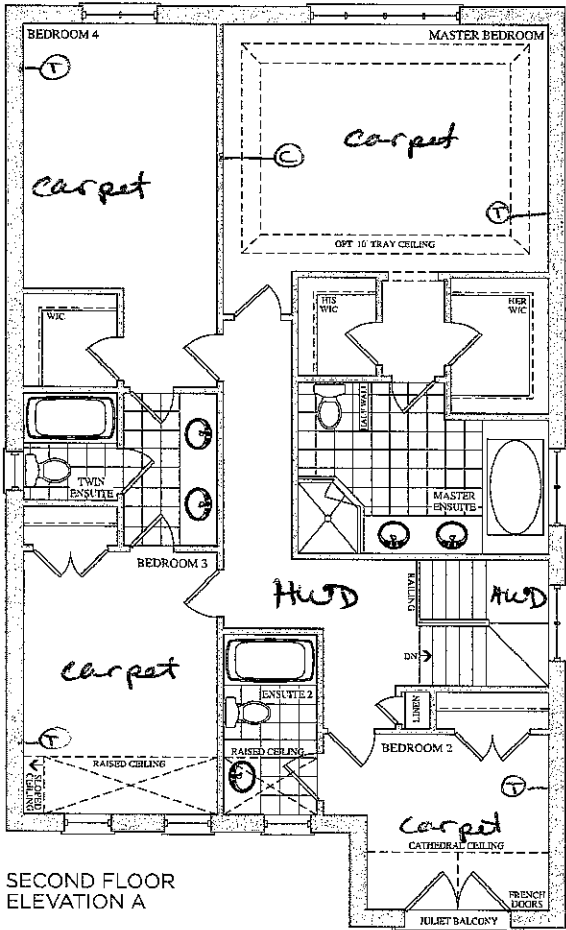

Lot 9
May 18, 16



SEE NEXT PAGE FOR
SIGNATURES

Prices, figures, illustrations, sizes, features and finishes are subject to change without notice. E.&O.E. Areas and dimensions are approximate and actual usable floor space may vary from the stated area. Layout may be reverse of the unit purchased E. & O.E.

Lot 9
Dec. 20, 16

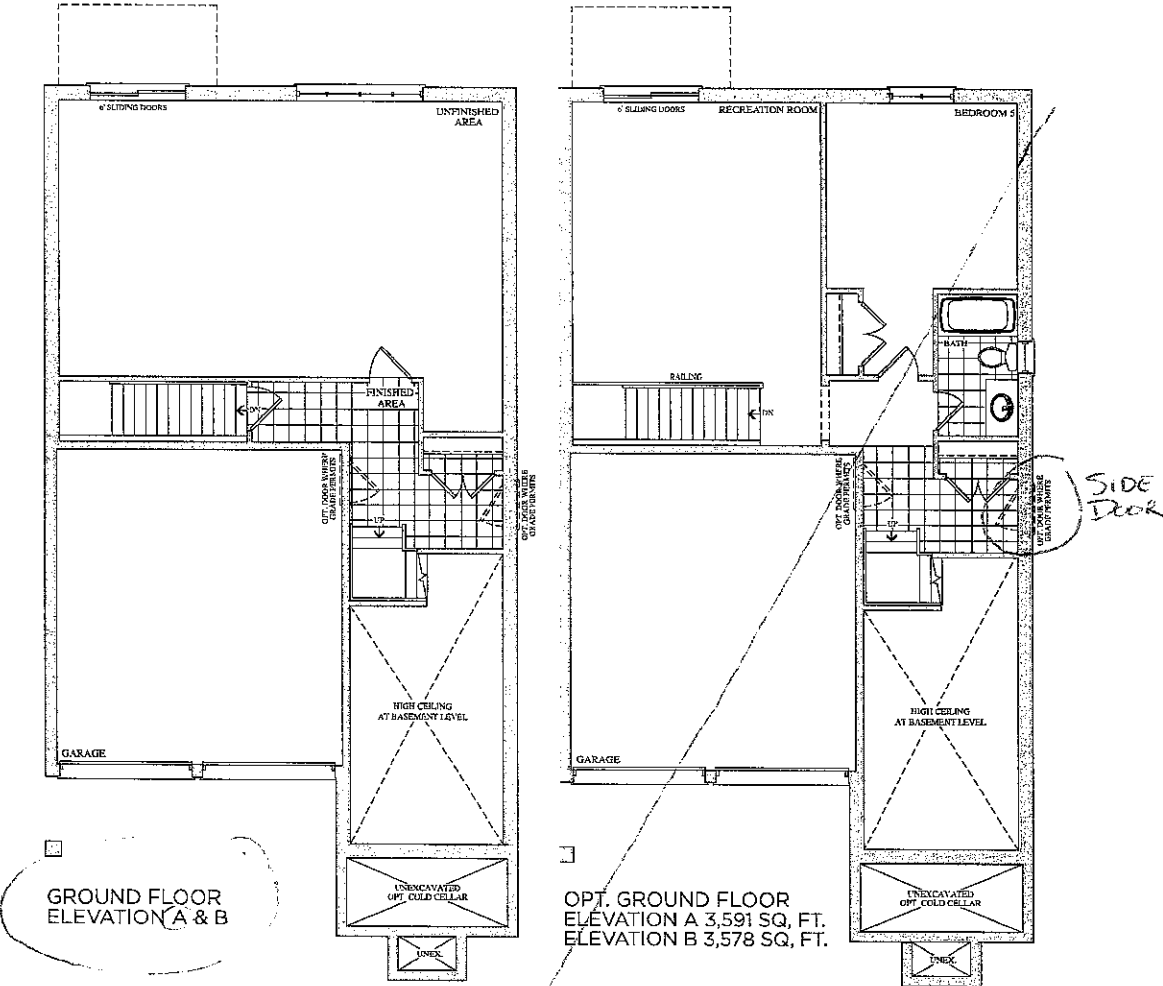

Lot 9
May 18, 2016

SEE NEXT PAGE FOR SIGNATURES

Prices, figures, illustrations, sizes, features and finishes are subject to change without notice. E. & O.E. Areas and dimensions are approximate and actual usable floor space may vary from the stated area. Layout may be reverse of the unit purchased. E. & O.E.

encore
BRAMPTON

Telephone — (T)
Cable — (C)
Electrical — (E)

**The
Scarlatti**
38' SERIES

Elevation A = 3,591 sq.ft. | Elevation B = 3,579 sq.ft.

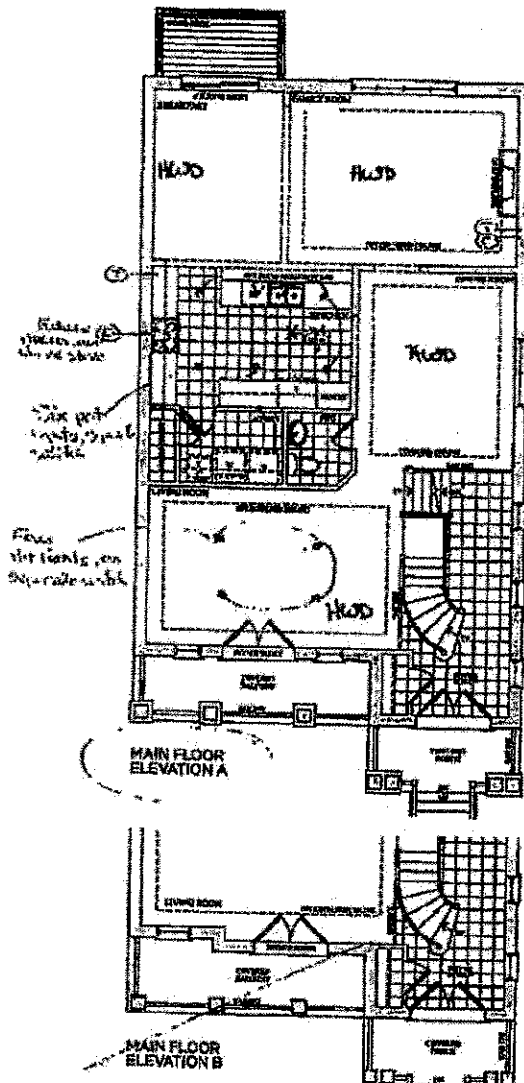

Lot 9

July 14, 16.

(Handwritten signatures and initials)

WE AGREE THIS IS THE HOUSE

Please ignore. Seller's title reflects but does not represent any change in ownership. L.P.C. Area and dimensions are approximate and subject to change. Buyer's responsibility to verify the above area. Buyer's responsibility to verify the above area.

goldpark
HOMES

Lot 9

Dec. 20, 16

encore
BRAMPTON

Telephone — (P)
Cable — (C)

**The
Scarlatti**
38' SERIES

Elevation A - 3,591 sq.ft. | Elevation B - 3,578 sq.ft.

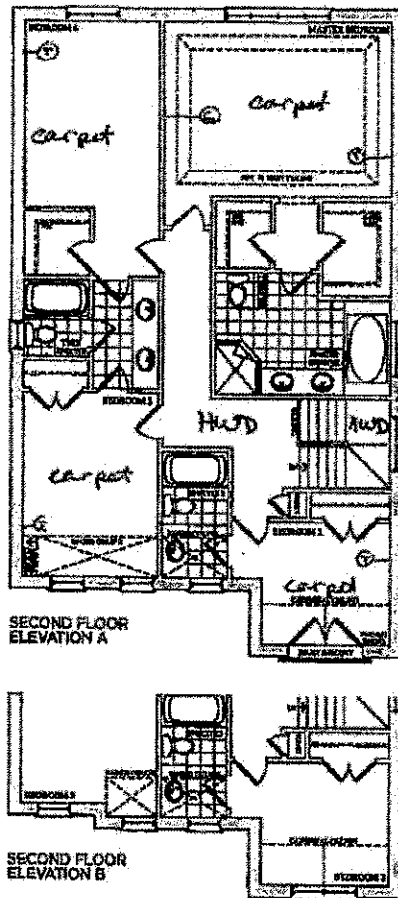

Lot 9
Copy 15, 16

[Handwritten signature]
ALL MUST BE FOR
HANDLED

Printed Figure: Developer's Plans, Features and Show as are subject to change without notice. C.A.P.E. (California Association of Professional Engineers) and appropriate local and state floor space may vary, from the standard. Layout may be revised at the discretion of the project architect & S.O.B.

GOLDPARK
HOME

Lot 9
Dec. 20, 16

encore
BRAMPTON

**The
Scarlatti**
38' SERIES

Elevation A = 3,591 sq.ft. | Elevation B = 3,578 sq.ft.

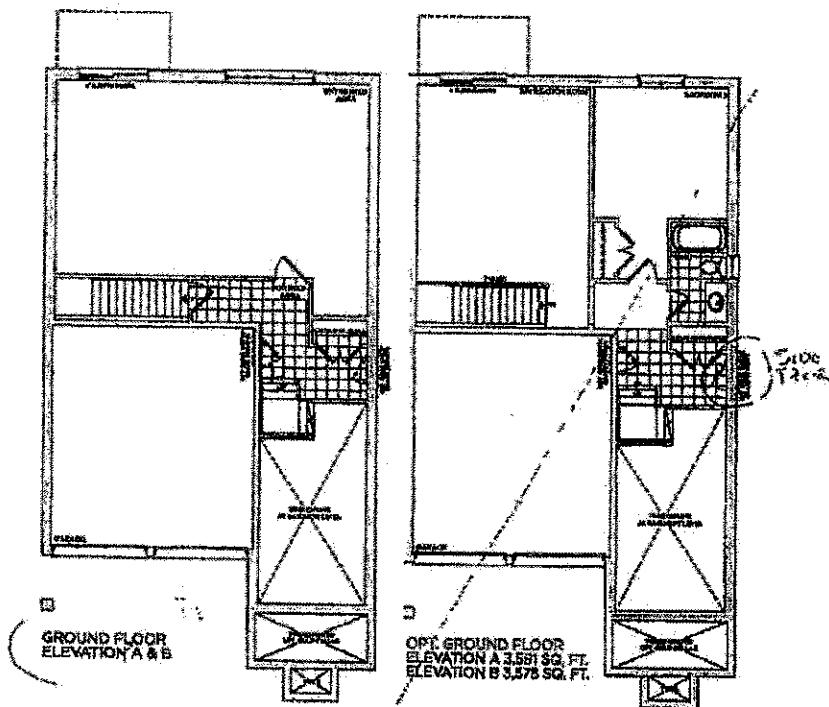

Set 9
May 19, 2016
[Signature]
[Signature]
[Signature]
ALL NEXT PAGE FOR MORE DETAILS

Plan's depiction of elevations and floor area are subject to change without notice. All areas and dimensions are approximate and may vary from the actual work. Elevation may vary by 10% of the actual work.

GOLDPARK
HOMES



Attention: Building Department

Re: Lot # 9

This is to acknowledge that as the purchaser of the above noted lot, I have asked Gold Park Homes not to install the standard builder's kitchen exhaust hood, as I will be installing my own unit after closing.

A handwritten signature in black ink, appearing to read "Michael (Hou) Sato (Hou)".

Purchaser

Vendor

Dated this 20th day of DECEMBER, 2016.

Date: 06/23/16

Trade Name: Gold Park Homes	Site location: Brampton	Model: 38-6
Address:	Project: Encore	Phase:

This layout has been explained to the purchaser by Cortina Kitchens Inc. and is understood by the purchaser.

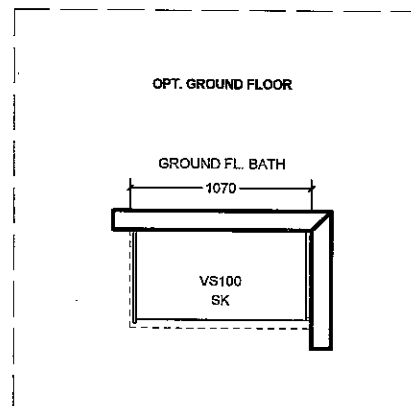
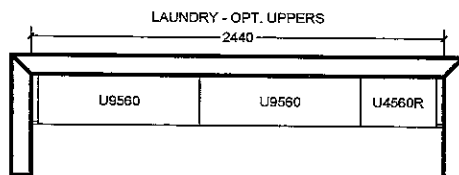
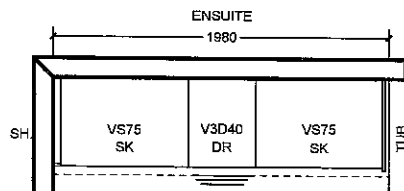
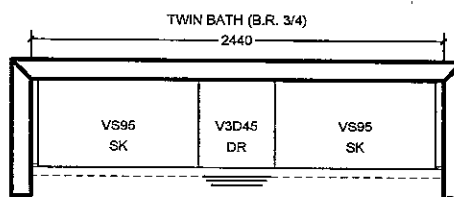
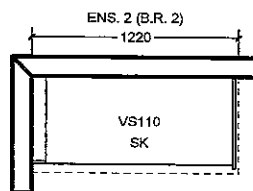
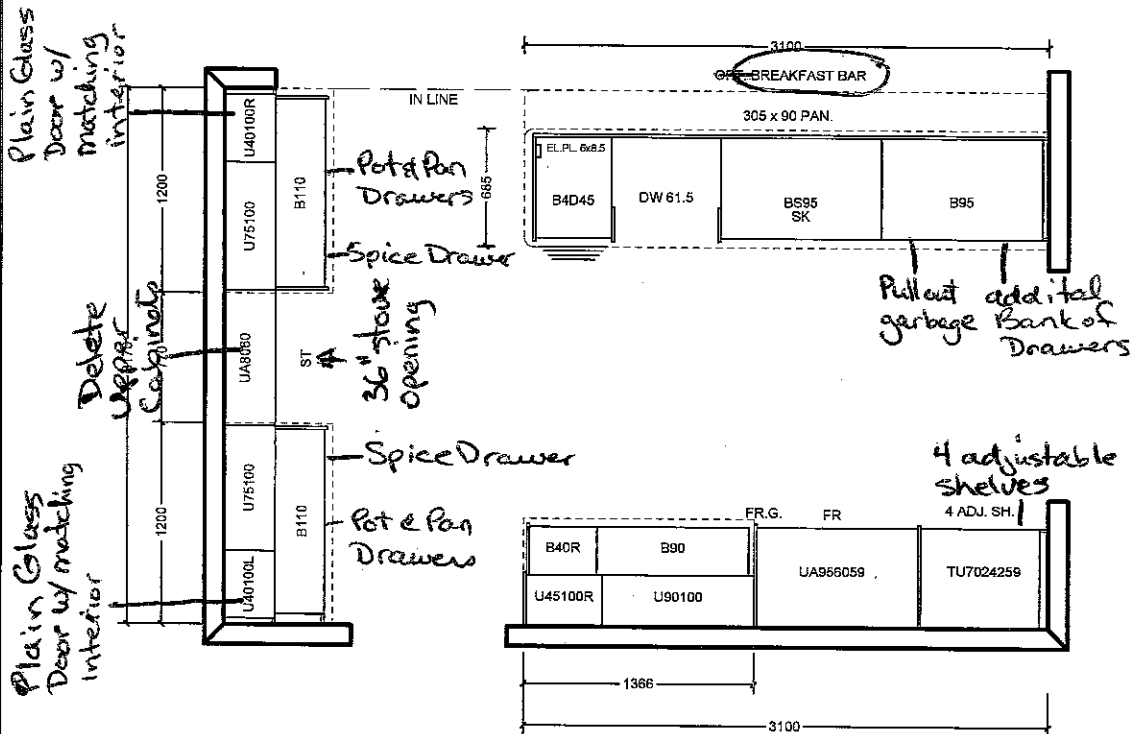

All prices subject to confirmation from head office.
This quotation is subject to the terms & conditions set out
in Cortina's Agreement of Purchase and Sale

All agreements are contingent upon strikes, accidents, and delay beyond our control.
Please provide our installer with template for sinkholes or \$150.00 will be charged for callback.

ACCEPTED DATE: _____

CUSTOMER SIGNATURE _____

SALESPERSON SIGNATURE _____

CORTINA HEAD OFFICE APPROVAL _____

ITEM A. Wood grain and colour are characteristics of the product, we cannot guarantee that such grain and colour will always match
ITEM B. Cortina Kitchens reserves the right to alter dimensions and make technical changes without notice.

Lot 9
Dec. 20, 16



Lot 9

Dec. 20, 16



20mm (3/4") Profiles

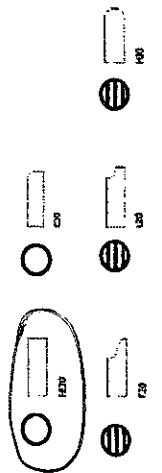

30mm (1 1/4") Profiles

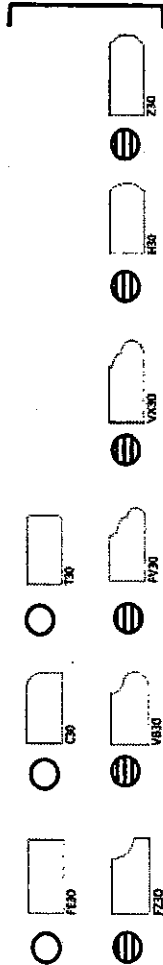

40mm (1 1/2") Profiles

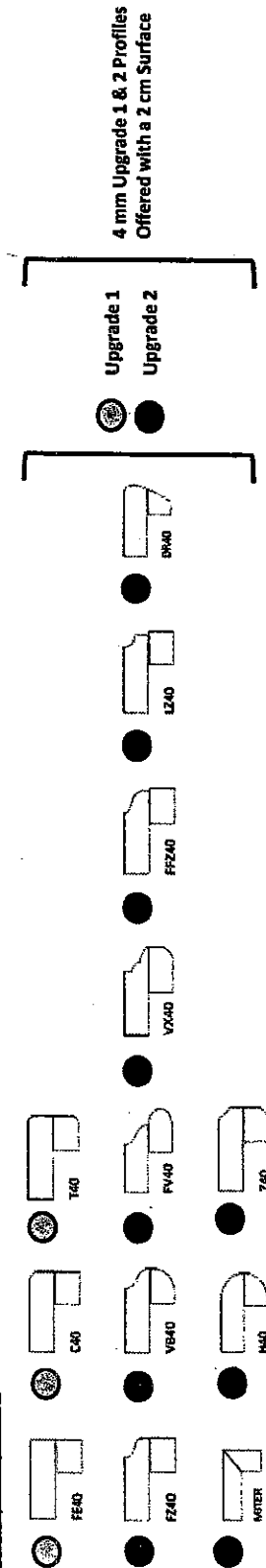

Note: All colours may not be available in 30mm at time ordered.
Vendor reserves the right to use 40mm edges (by lamination process).

STANDARD HARDWARE

Dec. 20, 16



STANDARD HARDWARE

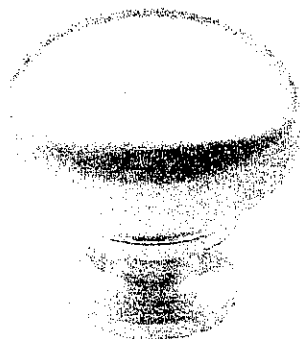

CSI-6

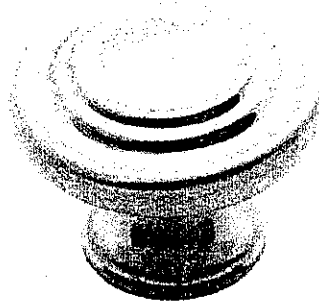

CSI-10



CSI-14



CSI-16



CSI-18

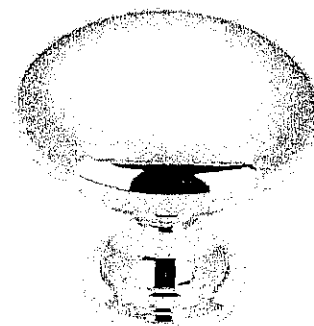

CSI-19

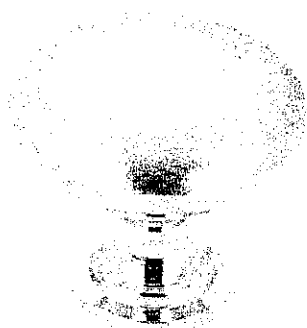

CSI-20

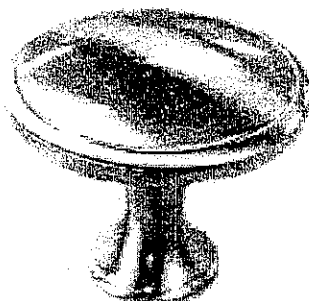

CSI-21



CSI-22

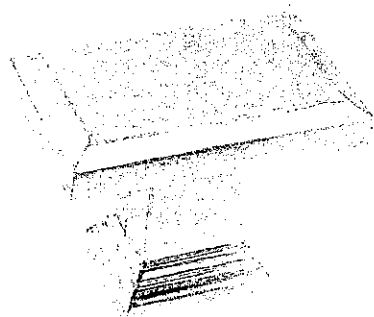

CSI-23

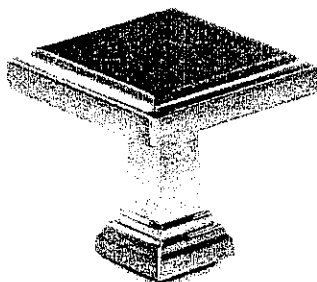

CSI-24

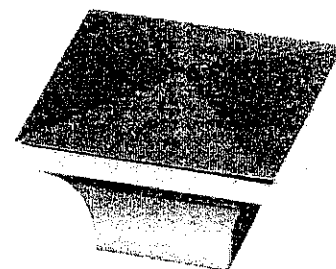

CSI-25

Twin
Ens. 2***NOTES:**

- IMAGES ARE FOR QUICK REFERENCE PURPOSES ONLY
- ACTUAL SIZES AND FINISHES AS PER HARDWARE SAMPLE BOARD PROVIDED TO DECOR CENTRE

UPGRADE HARDWARE



UPGRADE HARDWARE



CH-32



CH-38



CH-44 Kitchen master



CH-45

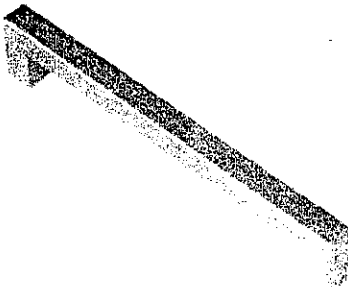

CH-46

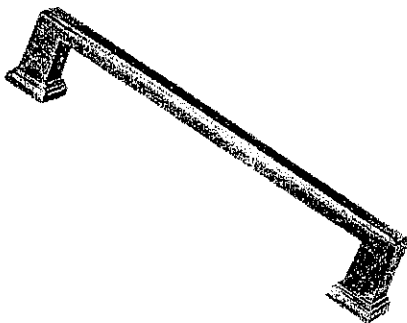

CH-47

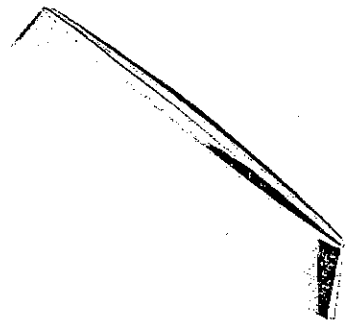

CH-48

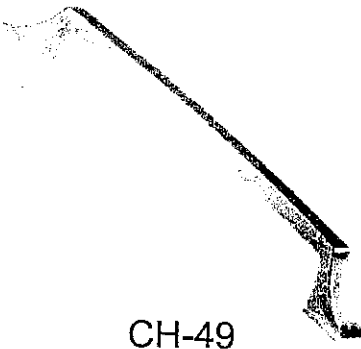

CH-49

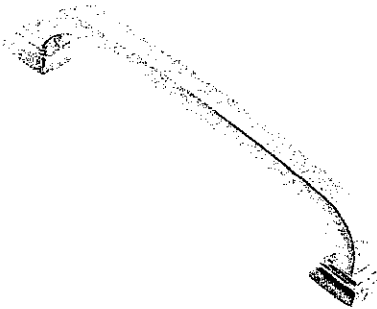

CH-50

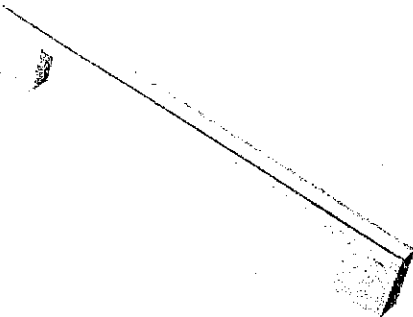

CH-51

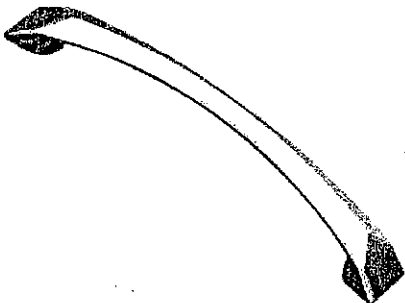

CH-52



CH-53

*NOTES:

- IMAGES ARE FOR QUICK REFERENCE PURPOSES ONLY
- ACTUAL SIZES AND FINISHES AS PER HARDWARE SAMPLE BOARD PROVIDED TO DECOR CENTRE

EW56 SERIES RANGE HOODS

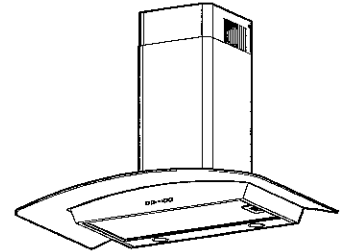

Gently curving glass canopy creates a dramatic, contemporary appearance and an open, airy feel.

FEATURES

- Wall mount
- Finish: 430 Stainless Steel #4 Brushed
- Widths: 29-7/8", 35-1/4"
- Telescopic flue accommodates 8' to 9' ceilings
- 6" round duct connector/backdraft damper
- 3-level halogen lighting (2 x 35 watt, 120V, Type MR16, GU10) (bulbs included)
- 4 push-button controls with LED speed indicator
- Compatible with optional RF remote control accessory (BCR1)
- Heat Sentry™ - automatically turns blower on to high speed when excess cooking heat is detected
- Delay timer control automatically shuts off range hood after 10 minutes
- Filter clean reminder
- 3-speed single centrifugal blower
- Dishwasher-safe filter features a quick-release latch
- Cord-connected
- For indoor use only

OPTIONS

- Replacement grease filters available
- Flue extension for 9-ft. to 10-ft. ceiling (Model FXNE56SS) (ducted or non-ducted)
- Convertible to non-ducted operation - requires non-duct kit Model RKE56 (sold separately)
- Replacement non-ducted recirculating filters available (Model FILTERE56)
- Make-up air damper - MD6T (6" duct), MD8T (8" duct)
- Hand-held remote control - BCR1

SPECIFICATIONS

VOLTS	AMPS	CFM	SONES	DUCT
120	2.88	500 (high) 200 (low)	10.5 (high) 2.5 (low)	6" round



HVI-2100 CERTIFIED RATINGS comply with new testing technologies and procedures prescribed by the Home Ventilating Institute, for off-the-shelf products, as they are available to consumers. Product performance is rated at 0.1 in. static pressure, based on tests conducted in a state-of-the-art test laboratory. Sones are a measure of humanly-perceived loudness, based on laboratory measurements.

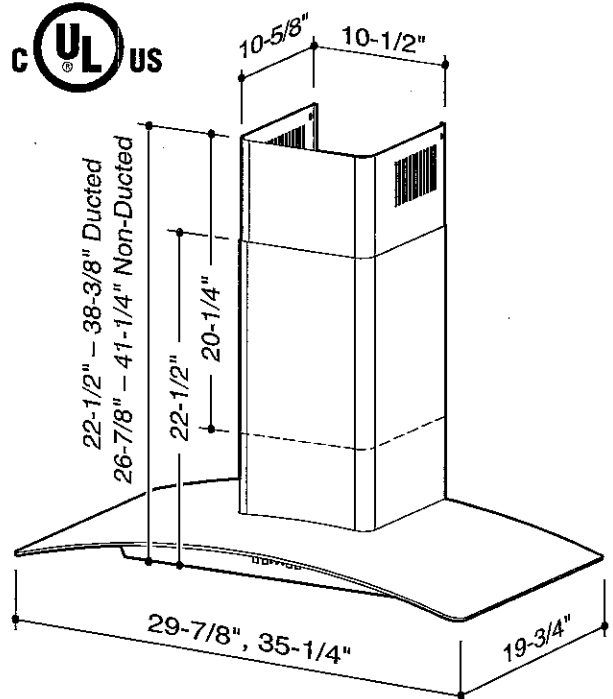

Broan-NuTone LLC Hartford, Wisconsin www.broan.com 800-558-1711
Broan-NuTone Canada Mississauga, Ontario www.broan.ca 877-896-1119

REFERENCE	QTY.	REMARKS	Project
			Location
			Architect
			Engineer
			Contractor
			Submitted by Date

EW56 SERIES WIRING

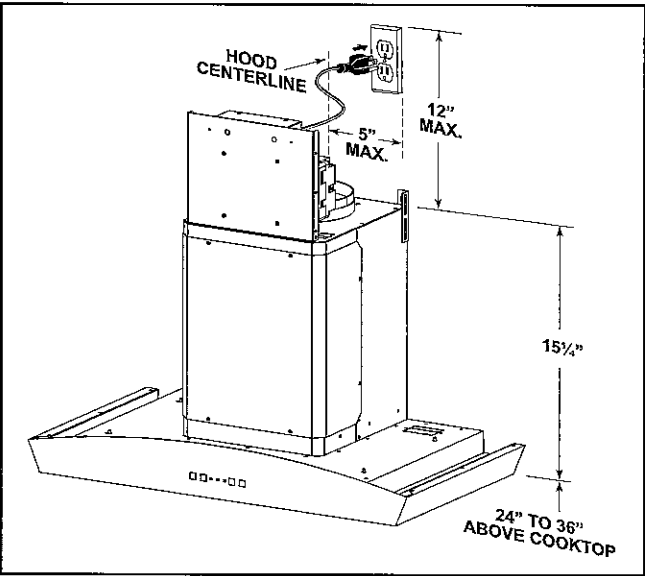

GROUNDING INSTRUCTIONS

This appliance must be grounded. In the event of an electrical short circuit, grounding reduces the risk of electric shock by providing an escape wire for the electric current. This appliance is equipped with a cord having a grounding wire with a grounding plug. The plug must be plugged into an outlet that is properly installed and grounded.

Position the electrical outlet within the space covered by the decorative flue and where it will not interfere with the round duct. Make sure the outlet is no further than 12" from the top of the hood chasis and that the outlet does not interfere with a mounting bracket fastening area or where the decorative flue touches the wall.

EW56 SERIES MOUNTING

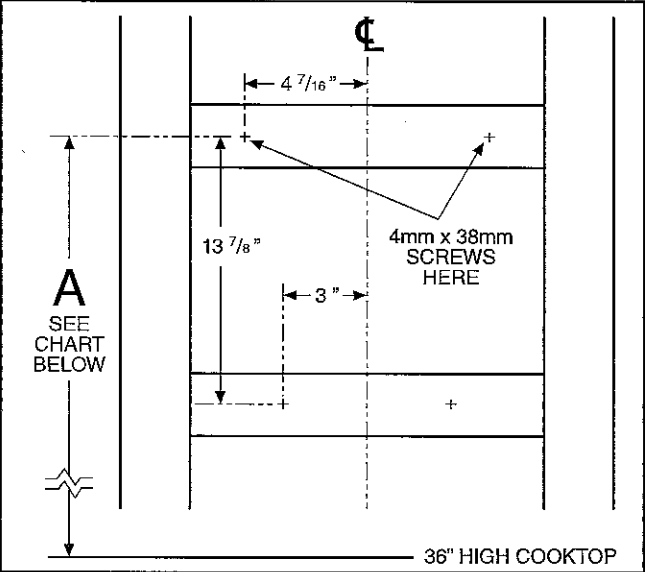

1. Construct wood wall framing that is flush with interior surface of wall studs. Make sure the framing is centered over installation location.
- NOTE**
- Minimum hood distance above cooktop must not be less than 24". A maximum of 36" above the cooktop is highly recommended for best capture of cooking impurities. Distances over 36" are at the installer and user's discretion; and if ceiling height and flue length permit, 9-ft. to 10-ft. ceilings may require Flue Extension Model FXNE56SS, depending on installation heights (purchase separately). See chart below for additional installation height information.
2. After wall surface is finished, fasten (2) 4mm x 38mm screws at the locations shown above. DO NOT TIGHTEN screws all the way.

Desired Hood Distance (Above 36" High Cooktop)													
Ceiling Height	24"	25"	26"	27"	28"	29"	30"	31"	32"	33"	34"	35"	36"
Upper Mounting Screws Location (Distance above 36" High Cooktop - (Dimension "A")													
8 Feet	39-7/8"	40-7/8"	41-7/8"	42-7/8"	43-7/8"	44-7/8"	45-7/8"	46-7/8"	47-7/8"	48-7/8"	*49-7/8"	*50-7/8"	*51-7/8"
9 Feet								**46-7/8"	**47-7/8"	**48-7/8"	49-7/8"	50-7/8"	51-7/8"
9 Feet with FXNE56SS	39-7/8"	40-7/8"	41-7/8"	42-7/8"	43-7/8"	44-7/8"	45-7/8"						
10 Feet with FXNE56SS	39-7/8"	40-7/8"	41-7/8"	42-7/8"	43-7/8"	44-7/8"	45-7/8"	46-7/8"	47-7/8"	48-7/8"	49-7/8"	50-7/8"	51-7/8"

* Not recommended for non-ducted configuration

** Non-duct recirculation louvers will be exposed in ducted configuration