

APPLIANCES

Inv.1,050	1 - Purchaser Accepts Standard Appliance Openings: Fridge - 37-1/2"W x 73-1/2" High Approx. Range - 30-1/2"D x 31-1/2"W Approx. Dishwasher - 24" W Approx
Line16303	Note:
12Dec16 / 8Mar17	

CENTRAL VAC AND WIRING

Inv.675	2 - GARAGE ENTRANCE AND UPPER HALL: ROUGH - IN FOR EXTRA SECURITY KEY PAD- 1 AT GARAGE TO HOUSE DOOR + 1 IN UPPER HALL BY MASTER BEDROOM DOOR. See plan for location
Line9818	Note:
18Jul16 / 9Nov16	

CERAMIC

Inv.675	1 - THRU OUT: *delete* all accessories & mirrors, do not install!
Line12419	Note:
18Jul16 / 9Nov16	
Inv.1,050	1 - MAIN FLOOR TILE: UPG 2 Foyer / Powder Room-Mudroom Area
Line15295	Note:
12Dec16 / 8Mar17	
Inv.1,050	1 - MASTER ENSUITE SHOWER WALL TILE: UPG 1
Line15311	Note: 4x16 layed horizontally stacked. Extended shower
12Dec16 / 8Mar17	
Inv.1,050	1 - MASTER ENSUITE FLOOR TILE: UPG 2
Line15312	Note:
12Dec16 / 8Mar17	

ELECTRICAL

Inv.675	1 - KITCHEN CABINET STRIP VALANCE LIGHTS (UNDER CABINETS) - ROUGH - IN - DOES NOT INCLUDE (AND REQUIRES) KITCHEN UPGRADE PRICING
Line9822	Note:
18Jul16 / 9Nov16	

EXTERIOR COLOURS

Inv.675	1 - EXTERIOR COLOUR PACKAGE 5
Line13595	Note:
18Jul16 / 9Nov16	

FRAMING

Inv.675	6 - FRAME MAIN FLOOR DOORS & ARCHES AT 96 INCH - ADDED WITH THE ADDITION OF TALLER INTERIOR DOORS - 5X DOORS + 1 X ARCH
Line9825	Note:
18Jul16 / 9Nov16	
Inv.675	1 - MASTER ENSUITE: *REVISE LAYOUT* DELETE TUB, MOVE TOILET TO BY WINDOW, RECENTER VANITY & INCREASE SHOWER TO FULL WIDTH OF ROOM. See plan for location.
Line10534	Note:
18Jul16 / 9Nov16	

Kleinburg Glen - 36R - 1 - 25-9 Elev.B SOMERSET

Inv.675	1 - MASTER ENSUITE: *REVISE LAYOUT* DELETE TUB, MOVE TOILET TO BY WINDOW, RECENTER VANITY & INCREASE SHOWER TO FULL WIDTH OF ROOM. See plan for location.
Line13593	Note:
18Jul16 / 9Nov16	
Inv.956	1 - FRAME 96" MAN DOOR GARAGE TO HOUSE - OPTIONAL - IF GRADE PERMITS
Line13596	Note:
9Nov16 / 9Nov16	

GLASS AND MIRROR

Inv.675	1 - THRU OUT: *delete* all accessories & mirrors, do not install!
Line9829	Note:
18Jul16 / 9Nov16	

GRANITE MARBLE QUARTZ

Inv.1,050	1 - KITCHEN COUNTERTOP: UPG 2
Line15291	Note:
12Dec16 / 8Mar17	
Inv.1,050	1 - KITCHEN COUNTERTOP: UPG Edge to FE40
Line16239	Note: Please see spec sheet attached
12Dec16 / 8Mar17	

HARDWOOD

Inv.1,050	1 - MAIN FLOOR HARDWOOD: UPG 5 Main Hall / Family Room
Line15287	Note:
12Dec16 / 8Mar17	
Inv.1,050	1 - MAIN FLOOR HARDWOOD: UPG 5 Kitchen
Line15288	Note:
12Dec16 / 8Mar17	
Inv.1,050	1 - SECOND FLOOR HALLWAY - HARDWOOD: UPG 5
Line16236	Note:
12Dec16 / 8Mar17	

HVAC

Inv.675	1 - KITCHEN: GAS LINE ROUGH - GROUND FLOOR (for future gas stove) *do NOT install duplex electrical, homeowner will install after closing.
Line9824	Note:
18Jul16 / 9Nov16	

INTERIOR TRIM AND DOORS

Inv.675	1 - MAIN FLOOR; EXTENDED HEIGHT ARCHWAY (PRICE PER DOORWAY) - INCLUDE FRAMING NOTE - FRAME TO 96"
Line9826	Note:
18Jul16 / 9Nov16	
Inv.675	5 - MAIN FLOOR: STANDARD DOOR EXTENDED HEIGHT 96 INCH (PRICE PER DOOR) - SECOND FLOOR 2 STOREY 38 FOOT AN 42 FOOT MODELS ONLY
Line9827	Note:
18Jul16 / 9Nov16	

KITCHEN AND BATH CABINETRY

Kleinburg Glen - 36R - 1 - 25-9 Elev.B SOMERSET

Inv.675	1 - MASTER ENSUITE: *REVISE LAYOUT* DELETE TUB, MOVE TOILET TO BY WINDOW, RECENTER VANITY & INCREASE SHOWER TO FULL WIDTH OF ROOM. See plan for location.
Line13594	Note:
18Jul16 / 9Nov16	
Inv.1,050	1 - KITCHEN: UPG 3 Cabinetry
Line15289	Note:
12Dec16 / 8Mar17	
Inv.1,050	1 - KITCHEN: Adjust base cabinets to accommodate for hardwood
Line15294	Note:
12Dec16 / 8Mar17	
Inv.1,050	1 - KITCHEN: UPG Hardware DELETE HARDWARE THROUGHOUT KITCHEN
Line15296	Note:
12Dec16 / 8Mar17	
Inv.1,050	2 - KITCHEN: Add 2 sets of pots and pans drawers to either side of stove
Line16237	Note: Please see Kitchen drawing for location
12Dec16 / 8Mar17	
Inv.1,050	1 - KITCHEN: Add corner Base bi-fold corner cabinet
Line16238	Note: Please see kitchen drawing for location
12Dec16 / 8Mar17	
Inv.1,050	1 - KITCHEN: Relocate bank of drawers to right side of fridge.
Line16247	Note: Please see Kitchen drawing for location
12Dec16 / 8Mar17	

MISC.

Inv.675	1 - Purchaser has attended a Structural appointment at the Decor Centre & has DECLINED any additional upgrades and accepts and acknowledges that there will be no further structural changes/additions/deletions to be made upon signing on August 25, 2016.
Line10306	Note:
18Jul16 / 9Nov16	
Inv.675	1 - BONUS PACKAGE: \$5,000.00 (INCLUDING TAXES) WORTH OF UPGRADES FROM GOLD PARK HOMES DÉCOR CENTRE IS BEING APPLIED TOWARD THE STRUCTURAL APPOINTMENT. PURCHASER HAS A REMAINING AMOUNT OF \$00 (INCLUDING TAXES) TO BE USED TOWARD THE COLOUR APPOINTMENT.
Line10308	Note:
18Jul16 / 9Nov16	
Inv.675	1 - Purchasers are aware & accepts that ANY changes made to upgrades after signing this Purchasers Extra Form are subject to a minimum administration fee of \$500. PLUS a 10% holdback fee.
Line10307	Note:
18Jul16 / 9Nov16	
Inv.1,050	1 - Total: \$36,092.20 50% Deposit \$17,345.38 (after \$1401.45 deposit from structural) 50% on mortgage \$18,746.83
Line16293	Note:
12Dec16 / 8Mar17	
Inv.1,050	1 - STAIRCASE - The purchaser was advised and therefore accepts and acknowledges that the wood species of the staircase and flooring chosen do not match. This difference may result in a stain colour variance.
Line16306	Note: The purchaser agrees that the vendor is to be exempt from any and all claims by the purchaser regarding this colour variance.
12Dec16 / 8Mar17	

Kleinburg Glen - 36R - 1 - 25-9 Elev.B SOMERSET

Inv.1,050	1 - STAIRCASE - The purchaser was advised and therefore accepts and acknowledges that the stain of the staircase and flooring chosen do not match. This difference might result in an undesirable colour variance.
Line16307	Note: The purchaser agrees that the vendor is to be exempt from any and all claims by the purchaser regarding this colour variance.
12Dec16 / 8Mar17	
Inv.1,050	1 - Purchaser has attended a Colour appointment at the Decor Centre & has DECLINED any additional upgrades and accepts and acknowledges that there will be no further structural changes/additions/deletions to be made upon signing.
Line16309	Note:
12Dec16 / 8Mar17	
Inv.1,050	1 - Purchasers are aware & accepts that ANY changes made to upgrades after signing this Purchasers Extra Form are subject to a minimum administration fee of \$500. PLUS a 10% holdback fee.
Line16310	Note:
12Dec16 / 8Mar17	

PAINT

Inv.1,050	1 - STAIRS & RAILING: UPG Stain Colour to Preverco Vienna
Line15293	Note:
12Dec16 / 8Mar17	

PLUMBING

Inv.675	1 - MASTER ENSUITE: *REVISE LAYOUT* DELETE TUB, MOVE TOILET TO BY WINDOW, RECENTER VANITY & INCREASE SHOWER TO FULL WIDTH OF ROOM. See plan for location.
Line12420	Note:
18Jul16 / 9Nov16	

STAIRS AND RAILINGS

Inv.1,050	1 - STAIRS & RAILINGS: UPG to Euroline 1 with V-Groove Handrail
Line15292	Note:
12Dec16 / 8Mar17	

TRIM AND DOORS

Inv.1,050	1 - MAIN FLOOR - TRIM & BASEBOARDS: UPG 1
Line16285	Note:
12Dec16 / 8Mar17	
Inv.1,050	1 - SECOND FLOOR TRIM & BASEBOARDS: UPG 1
Line16286	Note:
12Dec16 / 8Mar17	

WINDOWS AND DOORS

Inv.675	1 - GARAGE TO HOUSE: 96" METAL DOOR FROM HOUSE TO GARAGE.
Line9828	Note:
18Jul16 / 9Nov16	

Scheduled Closing Date: November-24-16

Purchaser: Elmira Francinelli

Property: 36R

Telephone Res. / Bus: (416) 274-2574

Project: Burkshire Holdings Inc.

Decor Advisor: Laura Lofaro

Model and Elevation: 25-9 Elev.B SOMERSET

Layout Changes: ☐ Yes ☐ No Sketch Attached: ☐ Yes ☐ No Exterior Colour Scheme:

1. Cabinetry

	Style and Colour	Counter	Hardware
Kitchen / Breakfast	*Aston PVCLaqWhtMatt	*Caesarstone 3040 Cement *FE40 Edge	N/A
Laundry Room	N/A	N/A	
Powder Room	N/A		
Master Ensuite Bathroom	Varese PVC WhtCrystal	Wilsonart Pearl Soapstone 4886-38	CS1-24
Second Ensuite Bathroom (If Applicable)	N/A		
Main Bath	Varese PVC ChocMple	Wilsonart Pearl Soapstone 4886-38	CS1-24
Dishwasher Cabinet	N/A		

Comment

DELETE ALL HARDWARETHROUGHOUT KITCHEN

2. Floor Tile

	Selection	Grout	Threshold
Entrance Vestibule	*12x24 Allure Grey		
Main Hall	N/A		
Kitchen / Breakfast	*See Hardwood		
Laundry Room	13x13 New Reeds Floor Brown		
Powder Room	*12x24 Allure Grey		
Master Ensuite Bathroom	*12x24 Allure Grey		
Second Ensuite Bathroom (If Applicable)	N/A		
Lower Landing (If Applicable)	*12x24 Allure Grey		
Main Bath	13x13 New Reeds Floor Brown		

Comment

Master Ensuite: STD SHOWER Floor Tile WHITE 2"x2"

3. Wall Tile

	Selection	Listello/Inserts	Describe
		<input type="radio"/> Yes <input checked="" type="radio"/> No	
Master Ensuite Bathroom			
Tub Deck	N/A	<input type="radio"/> Yes <input checked="" type="radio"/> No	
Shower Stall	*4x16 CDC Sterling Grey Bright	<input type="radio"/> Yes <input checked="" type="radio"/> No	
Bathroom Walls	N/A	<input type="radio"/> Yes <input checked="" type="radio"/> No	
Second Ensuite Bathroom (If Applicable)	N/A	<input type="radio"/> Yes <input checked="" type="radio"/> No	
Main Bath	*8x10 Weave Tender Grey	<input type="radio"/> Yes <input checked="" type="radio"/> No	

Kitchen Backsplash

☐ Yes ☒ No

Backsplash Behind Fridge

Comment

Main Bath: 8x10 Weave Tender Grey Layed horizontally stacked
Master Ensuite Shower Wall: 4x16 CDC Sterling Grey Bright Layed Horizontally stacked
Confirm Shower Jamb is white & grey marble

Purchaser: Elmira Francinelli

Property: 36R

Telephone Res. / Bus: (416) 274-2574

Project: Burkshire Holdings Inc.

Decor Advisor: Laura Lofaro

Model and Elevation: 25-9 Elev.B SOMERSET

4. Plumbing Fixtures

Master Ensuite Bathroom Second Ensuite Powder Room
Other Room - Specify Other Washroom

Comment

STD Throughout

5. Hardwood Flooring

	Type and Stain		Type and Stain
Main Hall	*Preverco WhtOak Meribel Edg 7"	Upper Landing	N/A
Kitchen / Breakfast	*Preverco WhtOak Meribel 7"	Upper Hall	*Preverco WhtOak Meribel 7"
Living Room	N/A	Master Bedroom	N/A
Dining Room	N/A	Bedroom #2	N/A
Family Room	*Preverco WhtOak Meribel 7"	Bedroom #3	N/A
Den/Library	N/A	Bedroom #4	N/A
Entrance Vestibule	N/A	Bedroom #5	N/A
Lower Landing (If Applicable)	N/A	Other Room - Specify	N/A

Comment

*Preverco White Oak Meribel Edge 7" Plank Variation with Knots

6. Carpeting

	Upgrade	Description
Main Hall	<input type="checkbox"/>	N/A
Living Room	<input type="checkbox"/>	N/A
Dining Room	<input type="checkbox"/>	N/A
Family Room	<input type="checkbox"/>	N/A
Den/Library	<input type="checkbox"/>	N/A
Upper Hall	<input type="checkbox"/>	N/A
Master Bedroom	<input type="checkbox"/>	T15
Bedroom #2	<input type="checkbox"/>	T15
Bedroom #3	<input type="checkbox"/>	T15
Bedroom #4	<input type="checkbox"/>	N/A
Bedroom #5	<input type="checkbox"/>	N/A
<input type="text"/>	<input type="checkbox"/>	<input type="text"/>
Upper Landing (If Applicable)	<input type="checkbox"/>	N/A
Lower Landing (If Applicable)	<input type="checkbox"/>	N/A

Upgrade Underpad	Type N/A	Area N/A
Carpet on Stairs	Capped N/A	Runner - *Upgrade N/A

Comment

STD Underpad throughout

Purchaser: Elmira Francinelli

Property: 36R

Telephone Res. / Bus: (416) 274-2574

Project: Burkshire Holdings Inc.

Decor Advisor: Laura Lofaro

Model and Elevation: 25-9 Elev.B SOMERSET

7. Fireplace

	Living Room			Family Room			Other Room - Specify		
	Purchased	As Per Plan	N/A	Purchased	As Per Plan	N/A	Purchased	As Per Plan	N/A
Fireplace Type	<input type="radio"/>	<input type="radio"/>	<input type="radio"/>	<input type="radio"/>	<input checked="" type="radio"/>	<input type="radio"/>	<input type="radio"/>	<input type="radio"/>	<input type="radio"/>
Mantle Type				STD Gas					
Colour / Stain				STD					
Surround				STD					
Hearth				Decelined					

Comment

8. Trim Carpentry

Interior Doors Front Door Glass Inserts Door Handles

Interior Trim

Comment

9. Plaster Mouldings and Medallions

Entrance Vestibule	<input type="text" value="N/A"/>	<input type="text"/>	Kitchen/Breakfast	<input type="text" value="N/A"/>	<input type="text"/>
Main Hall	<input type="text" value="N/A"/>	<input type="text"/>	Den/Library	<input type="text" value="N/A"/>	<input type="text"/>
Living Room	<input type="text" value="N/A"/>	<input type="text"/>	Lower Landing	<input type="text" value="N/A"/>	<input type="text"/>
Dining Room	<input type="text" value="N/A"/>	<input type="text"/>	Other Room - Specify	<input type="text" value="N/A"/>	<input type="text"/>
Family Room	<input type="text" value="N/A"/>	<input type="text"/>			

Comment

10. Railings and Spindles

Railing Package

Railing Colour

Stringer / Riser

Spindle Colour

Treads

Oak Stairs ☒ Yes ☐ No

Comment

11. Wall Paint

Main & Upper Hall	<input type="text"/>	Master Bedroom	<input type="text"/>
Living Room	<input type="text"/>	Bedroom #2	<input type="text"/>
Dining Room	<input type="text"/>	Bedroom #3	<input type="text"/>
Kitchen / Breakfast	<input type="text"/>	Bedroom #4	<input type="text"/>
Family Room	<input type="text"/>	Bedroom #5	<input type="text"/>
Powder Room	<input type="text"/>	Master Ensuite	<input type="text"/>
Laundry Room	<input type="text"/>		<input type="text"/>
Den/Library	<input type="text"/>	Second Ensuite	<input type="text"/>
Trim Paint	<input type="text" value="White"/>	Thru-Out	<input type="text" value="Warm Grey"/>
Comment	Smooth Ceilings First Floor <input type="text"/>		

Scheduled Closing Date: November-24-16

Purchaser: Elmira Francinelli

Property: 36R

Telephone Res. / Bus: (416) 274-2574

Project: Burkshire Holdings Inc.

Decor Advisor: Laura Lofaro

Model and Elevation: 25-9 Elev.B SOMERSET

12. Electrical

Plugs and Switches ☒ White ☐ Ivory

Hood Fan ☐ White ☐ Ivory

Appliances

Built in Cooktop

Built in Oven

Gas Stove

Microwave

Comment

SS Hood

Above Kitchen Cabinet Light ☐ Yes ☒ No

Below Kitchen Cabinet Light ☒ Yes ☐ No

☐ Yes ☒ No

☐ Yes ☒ No

☒ Yes ☐ No

☐ Yes ☒ No

13. Heating and Air Conditioning

Air Conditioning

Gas Provisions Dryer

Comment

Gas Provisions Stove

Gas Provisions Barbecue

14. Additional Comments

15. Disclaimers and Notes

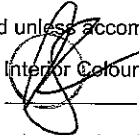
- Colours of all materials are as close as possible to builder's selection, but not necessarily identical due to variances in manufacturing.
- Any extras listed above are null and void unless accompanied by a separate invoice/amendment. Said invoice must be paid in full.
- The Purchaser acknowledges that after Interior Colour Selection form is signed and dated, no further changes will be permitted other than re-selection due to unavailability.  Purchaser's Initials
- The Purchaser acknowledges reading and accepting the "Gold Park Homes Decor Centre Disclaimers" form. This document contains other miscellaneous disclaimers.

This Interior Colour Selection is final and approved by:

Signature:

Date:

Elevation A • 1,794 sq.ft.

Elevation B • 1,794 sq.ft.

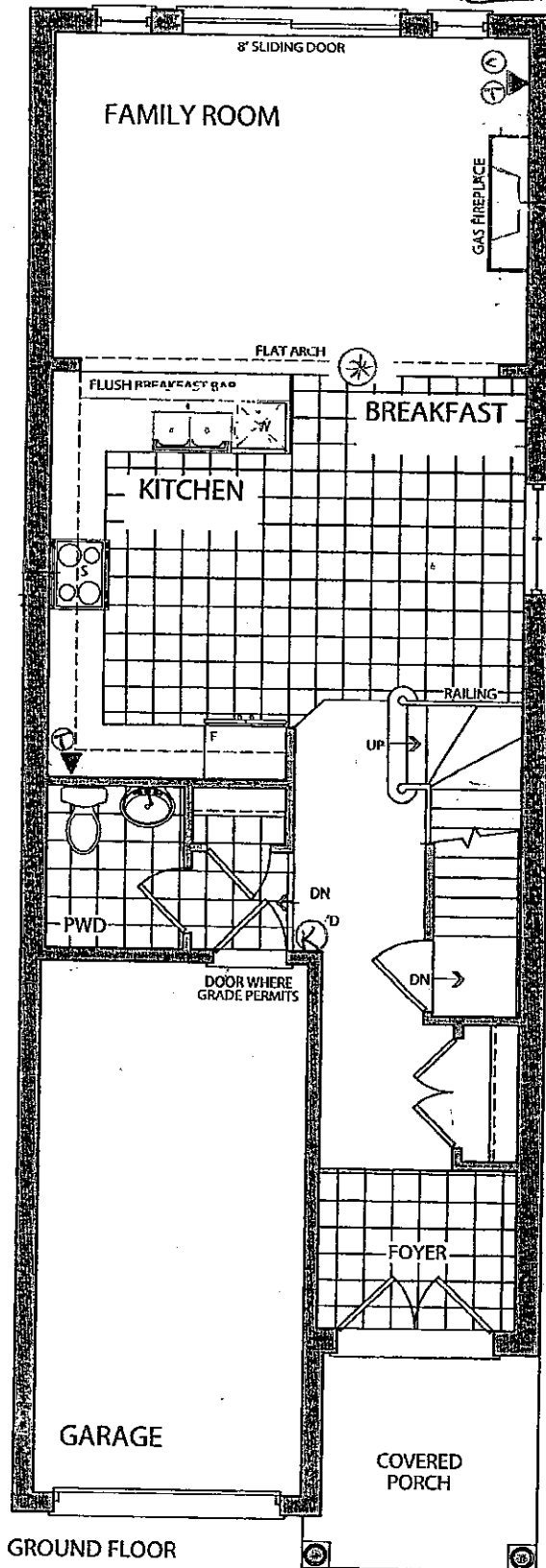

GROUND FLOOR
ELEVATION A

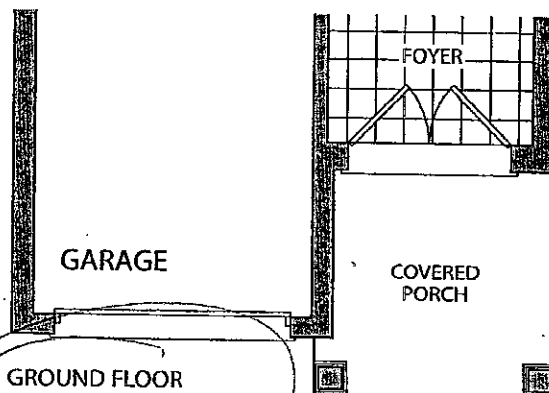

GROUND FLOOR
ELEVATION B

9/16" doors
on Main
Floor

Ⓚ KEY PAD R/IN

Ⓚ 9/16" ARCH

STRUCTURAL
August 25 2016

Lot 36 R

COLOURS

JAN 17, 2017

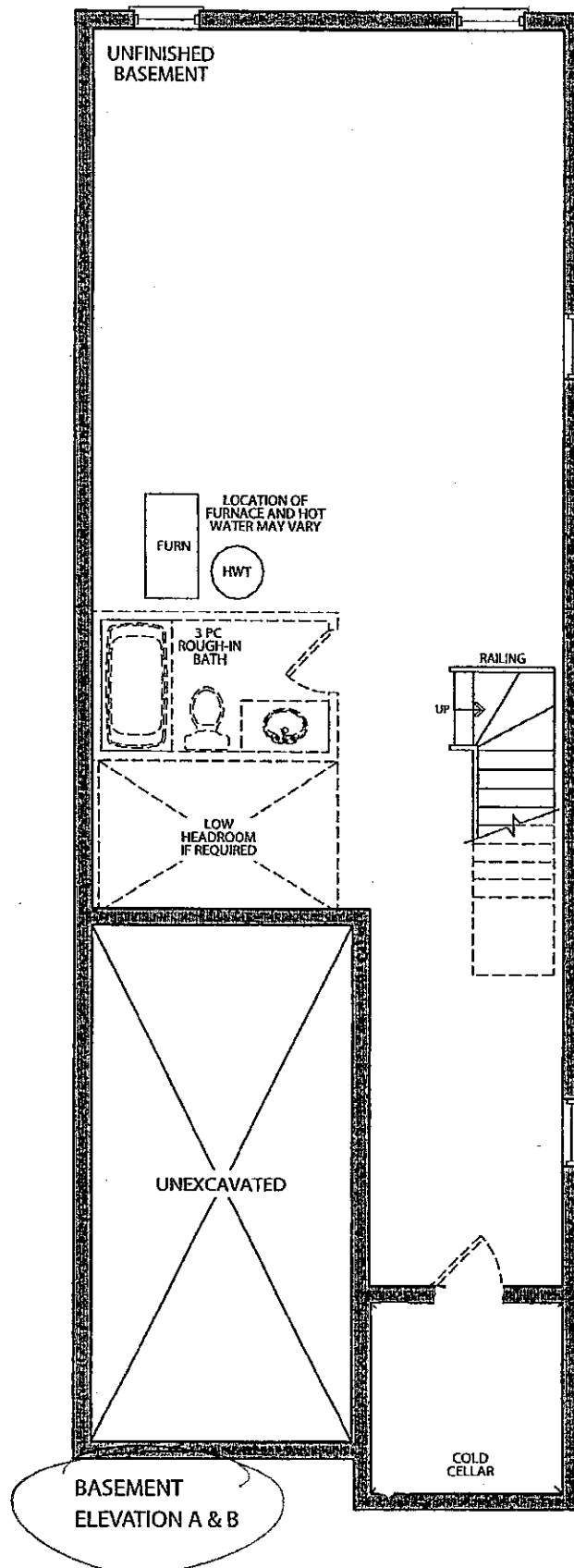

STRUCTURAL
AUG 25 2016
Lot 36R

[Signature]

COLOURS

[Signature]

JAN 17, 2017

Elevation A • 1,794 sq.ft.

Elevation B • 1,794 sq.ft.

* REVISED
LAYOUT *

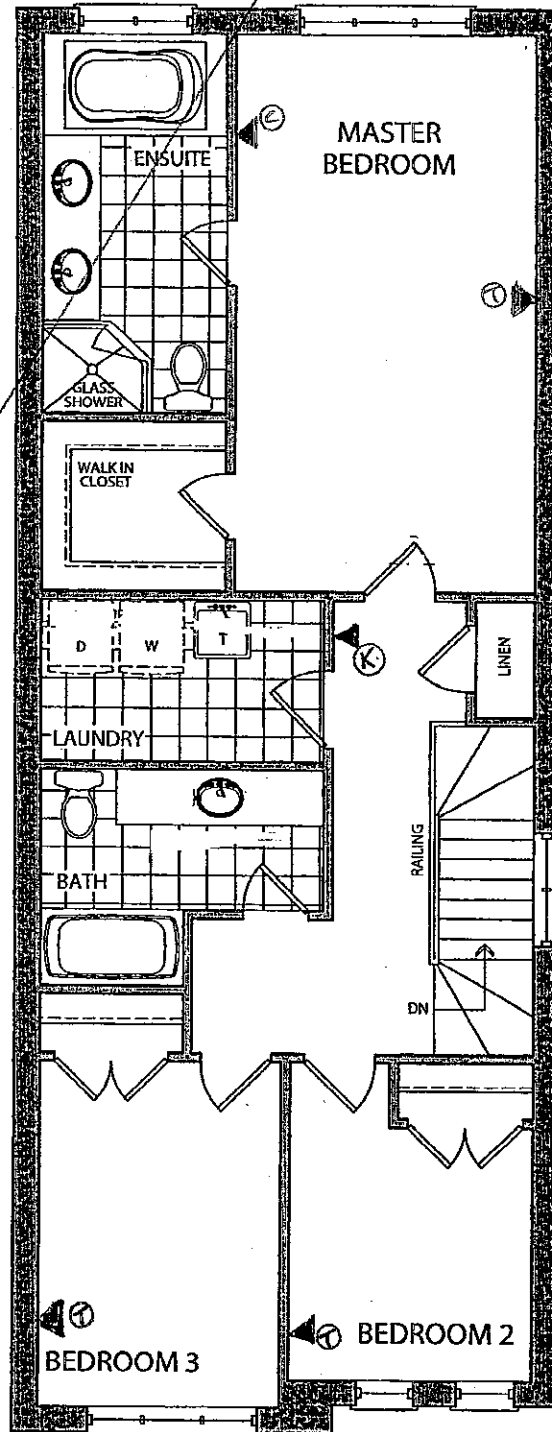
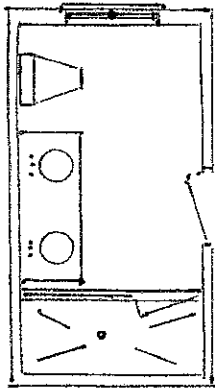

SECOND FLOOR
ELEVATION A

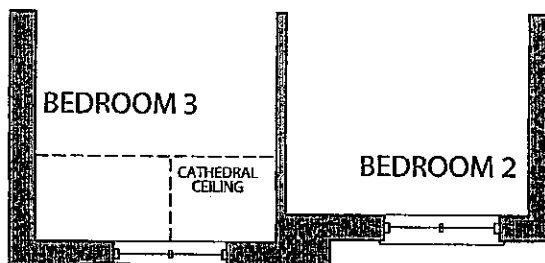

SECOND FLOOR
ELEVATION B

STRUCTURAL

AUG 25/16

LOT 30R

[Signature]

COLOURS

[Signature]

JAN 17, 2017

CORTINA

KITCHENS INC.

70 Regina Road, Woodbridge, ON L4L 8L6
Tel: (905) 264-6464 Fax: (905) 264-0664

December, 2008

POLICY MEMO FOR BUILDERS

DRILLING FOR KNOB AND HANDLE HARDWARE

Builder: GOLDPARK HOMES Project: KLEINBURG GLEN
Lot #: 36R Date: JAN 17 2017

Cortina Kitchens' cabinetry doors and drawer fronts will be drilled to accept a standard knob or handle selected from Cortina's hardware boards. This drilling comes standard with the order, and is done ONLY in our shop, not on the job site.

For those not wanting Cortina's standard drilling, the following applies:

No holes to be drilled on the doors and drawer fronts should be specified in writing on the order. ~~If while in production, Cortina Kitchens misses this request, Cortina Kitchens and the Builder will not be held responsible to replace any or all doors and drawer fronts affected, and the customer agrees to accept the product as-is. No hardware will be supplied or credited by Cortina Kitchens. No charge will apply for this request.~~

I, Elмира Francinelli, do not agree with this last paragraph

I, Elмира Francinelli, have read and agree to the above information.

Customer Signature:

Date:

Francinelli
Jan 17, 2017

CORTINA

KITCHENS INC.

70 Regina Road Woodbridge ON L4L 8L6
905-264-6464

INFORMATION - PVC DOORS

Builder. Gold Park Homes Project. KLEINBURG GREEN Lot # 36R

All cabinets with PVC (Thermofoil) Doors come with melamine gables, panels and kick. The doors, crown moulding and light valance are PVC wrapped. Open shelves incorporated in design will only be available with melamine interiors. There will be variations in colour shades between the PVC parts (doors, crown and Light valance) and the melamine parts (open shelves, Gables, Panels and Kick) due to the difference in material.

Furring Panel with crown moulding to the ceiling is not available on all PVC door styles due to subtle variations in colour shades between the PVC parts (moulding) and the melamine parts (furring panel) due to the difference in material. Grain directions in wood grain pattern melamine, vary between the furring panel, crown moulding (horizontal) and the PVC doors (vertical).

Thank you for your understanding.

I am well informed of this information, and agree to the purchase of the above.

Purchaser: 

Date: JAN 17, 2017

Date: 14/10/16

Trade Name: Gold Park Homes

Site location: Kleinburg

Model: 25-9

Address:

Project: Huntington & Nashville

Phase:

This layout has been explained to the purchaser by Cortina Kitchens Inc. and is understood by the purchaser.

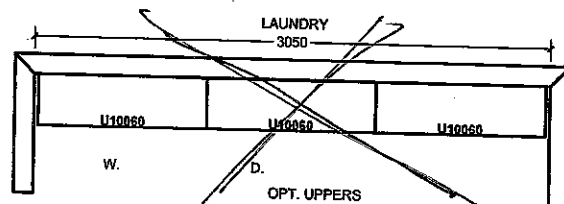
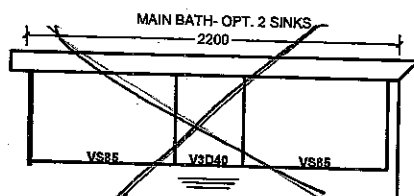
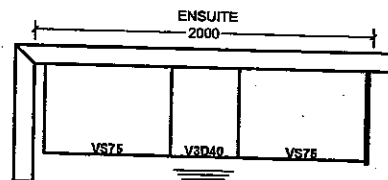
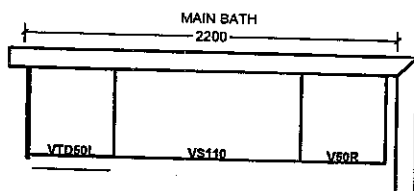
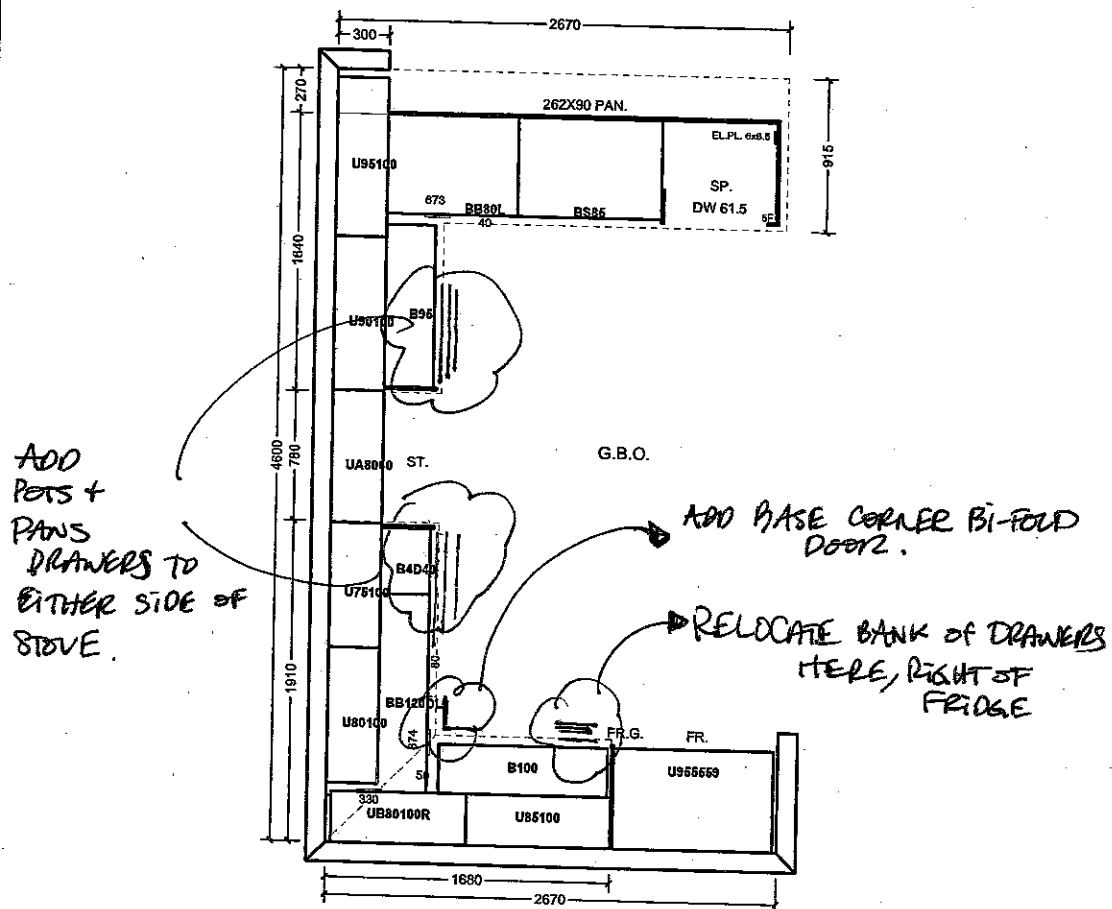

All prices subject to confirmation from head office.
This quotation is subject to the terms & conditions set out

ACCEPTED DATE: JAN. 19. 2017

All agreements are contingent upon strikes, accidents, and delays beyond our control.
Please provide our installer with template for sinkholes or \$150.00 will be charged for callback.

LOT 36R

[Signature]

Item A. Wood grain and colour are characteristics of the product. We cannot guarantee that such grain and colour will always match.
Item B. Cortina Kitchens Inc. reserves the right to alter dimensions and make technical changes without notice.

- Standard 2CM & 3CM
- ⊖ Upgrade 1 2CM & 3CM
- ⊗ Upgrade 1 4 CM
- Upgrade 2

20mm (3/4") Profiles



30mm (1 1/4") Profiles

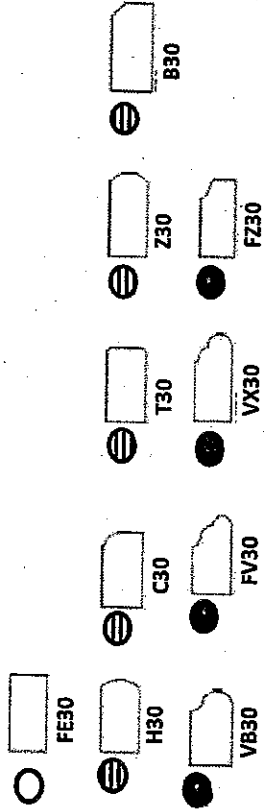

40mm (1 1/2") Profiles

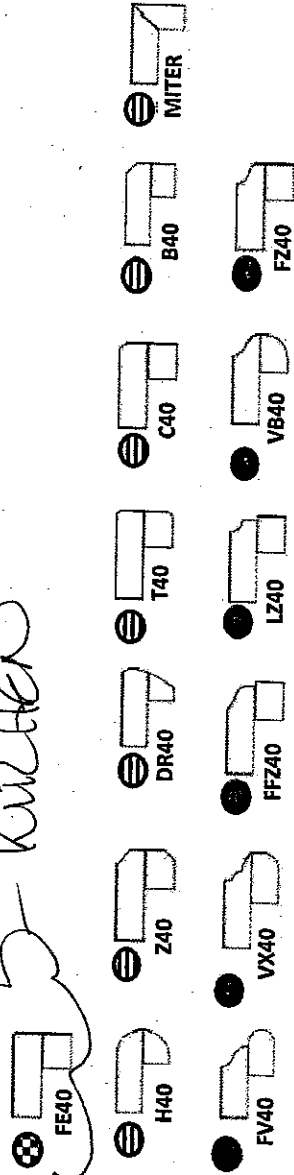

Note: All colours may not be available in 30mm at time ordered. Vendor reserves the right to use 40 mm edges (by lamination process).

*Mitre edge is available in Upgrade 1 for an overall thickness of 2". All other Mitre edge options will be an Upgrade 2 Edge.

K6-36R

JAN 17 2017

KURTEN

STD KURTEN SNK

STANDARD HARDWARE

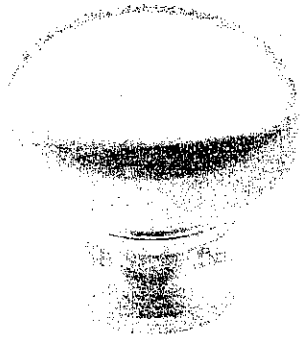

CSI-6

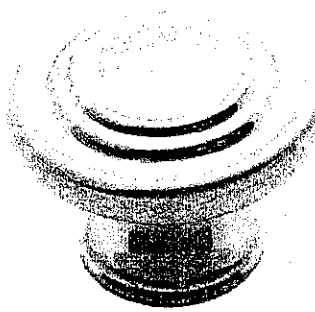

CSI-10

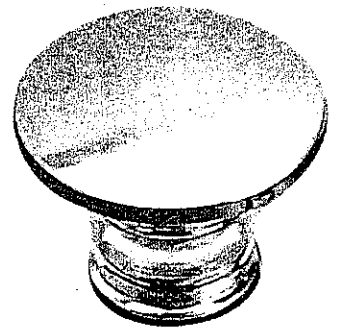

CSI-14



CSI-16

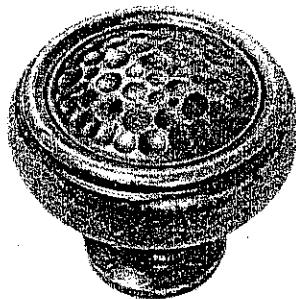

CSI-18

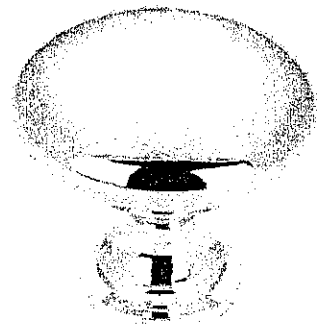

CSI-19

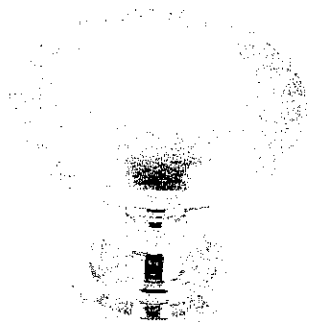

CSI-20

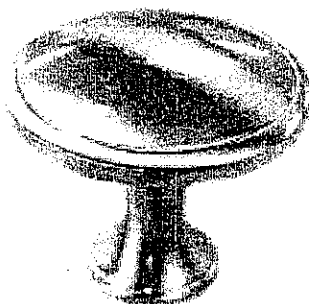

CSI-21

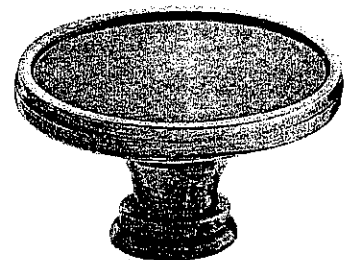

CSI-22

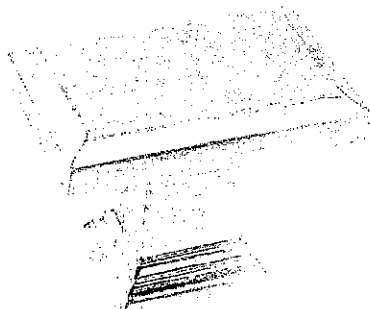

CSI-23

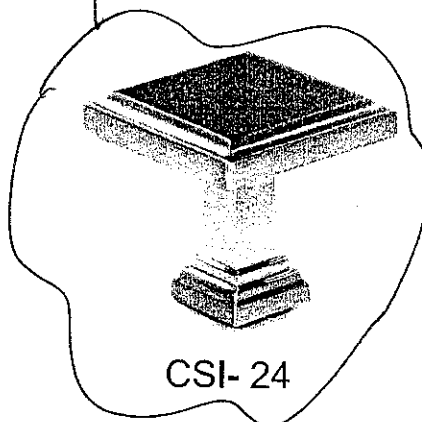

CSI-24

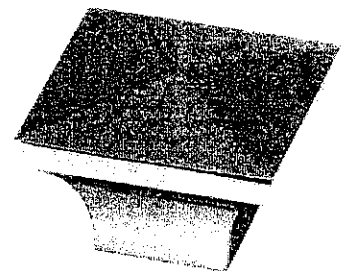

CSI-25

*NOTES:

- IMAGES ARE FOR QUICK REFERENCE PURPOSES ONLY
- ACTUAL SIZES AND FINISHES AS PER HARDWARE SAMPLE BOARD PROVIDED TO DECOR CENTRE

A KITCHEN HARDWARE DELETED

Kb 36R
JAN, 17, 2017