

Kleinburg Glen - 50R - 1 - 25-9 Elev.A SOMERSET

APPLIANCES

Inv.1,143	1 - Purchaser Accepts Standard Appliance Openings: Fridge - 37-1/2"W x 73-1/2" High Approx. Range - 30-1/2"D x 31-1/2"W Approx. Dishwasher - 24" W Approx.
Line16907	Note:
30Jan17 / 13Mar17	

CENTRAL VAC AND WIRING

Inv.764	1 - FAMILY ROOM: CONDUIT PIPE - FOR TELEVISION - Locate approx. 66" A.F.F. Above fireplace, terminating left of fireplace beside cable location.
Line10272	Note:
18Aug16 / 10Nov16	
Inv.765	1 - FAMILY ROOM: ROUGH - IN FIBER OPTIC CABLE - HOME RUN TO ELECTRICAL PANEL - Locate left of fireplace.
Line11135	Note:
18Aug16 / 10Nov16	

CERAMIC

Inv.1,143	1 - FOYER / POWDER /GARAGE ENTRANCE FLOOR TILE: Upgrade 5 - 24x24" Timeless polished - laid in straight, stacked pattern.
Line16897	Note:
30Jan17 / 13Mar17	
Inv.1,143	1 - MASTER ENSUITE FLOOR TILE / TUB SKIRT/DECK/SPLASH: Upgrade 4 - 12x24" Carrara X polished - See sketch for tile direction.
Line16898	Note:
30Jan17 / 13Mar17	
Inv.1,143	1 - MASTER ENSUITE: Shower Wall Tile - Upgrade 1 2x8" CDC bright - laid in horizontal stacked pattern.
Line16899	Note:
30Jan17 / 13Mar17	
Inv.1,143	1 - MAIN BATHROOM FLOOR TILE: Upgrade 4 - 12x24" Timeless polished - laid in straight, stacked pattern. See plan for tile direction.
Line16900	Note:
30Jan17 / 13Mar17	
Inv.1,143	1 - LAUNDRY ROOM FLOOR TILE: Upgrade 4 - 12x24" Timeless polished - laid in straight, stacked pattern. See plan for tile direction.
Line16901	Note:
30Jan17 / 13Mar17	

ELECTRICAL

Inv.764	1 - FAMILY ROOM: 110V WALL RECEPTACLE ON NORMAL CIRCUIT - Locate above fireplace approx. 66" A.F.F.
Line10271	Note:
18Aug16 / 10Nov16	
Inv.764	1 - KITCHEN: 110V WALL RECEPTACLE ON DEDICATED CIRCUIT - GAS FIRED APPLIANCE - FOR AUX. EQUIPMENT - NOT A STOVE PLUG
Line10274	Note:
18Aug16 / 10Nov16	
Inv.1,143	1 - KITCHEN - Purchasers request to NOT INSTALL builder's standard hood fan and standard cabinets above stove. DELETE. Do not supply, install, and/or credit. Purchasers are installing their own hood fan after closing.
Line16908	Note: Purchasers accept and acknowledge that the exhaust fan duct hole may be off-centered with stove in kitchen due to purchasers installing their own hood fan after closing. The vendor is exempt.
30Jan17 / 13Mar17	

Kleinburg Glen - 50R - 1 - 25-9 Elev.A SOMERSET

EXTERIOR COLOURS

Inv.764	1 - EXTERIOR COLOUR PACKAGE 8
Line13748	Note:
18Aug16 / 10Nov16	

FRAMING

Inv.764	1 - MAIN FLOOR: FRAME MAIN FLOOR ARCH AT 96 INCH
Line10276	Note:
18Aug16 / 10Nov16	

HARDWOOD

Inv.1,143	1 - MAIN HALL / FAMILY ROOM / KITCHEN HARDWOOD: Upgrade 5 - Vintage 3/4 x 5" White Oak Hand Scraped
Line16896	Note:
30Jan17 / 13Mar17	

HVAC

Inv.764	1 - KITCHEN: GAS LINE ROUGH - GROUND FLOOR
Line10273	Note:
18Aug16 / 10Nov16	

INTERIOR TRIM AND DOORS

Inv.764	1 - MAIN FLOOR: EXTENDED HEIGHT ARCHWAY (PRICE PER DOORWAY) - 96"
Line10277	Note:
18Aug16 / 10Nov16	

KITCHEN AND BATH CABINETRY

Inv.1,143	1 - KITCHEN CABINETRY: Upgrade 3 profile pvc
Line16892	Note:
30Jan17 / 13Mar17	

Inv.1,143	1 - KITCHEN CABINETRY: Slide in stove prep
Line16893	Note:
30Jan17 / 13Mar17	

Inv.1,143	1 - KITCHEN CABINETRY: Raise cabinets 3/4" for hardwood floor in kitchen
Line16895	Note:
30Jan17 / 13Mar17	

Inv.1,143	1 - KITCHEN CABINETRY: Delete uppers above range, finish sides of cabinets. Leave approx. 36" between uppers for future 30" chimney-style hood fan.
Line16894	Note:
30Jan17 / 13Mar17	

Inv.1,143	1 - KITCHEN CABINETRY: Do NOT install hardware, do not drill holes!
Line16909	Note:
30Jan17 / 13Mar17	

Inv.1,143	1 - KITCHEN - Purchasers request to NOT INSTALL builder's standard hood fan and standard cabinets above stove. DELETE. Do not supply, install, and/or credit. Purchasers are installing their own hood fan after closing.
Line18848	Note:
30Jan17 / 13Mar17	

MISC.

Kleinburg Glen - 50R - 1 - 25-9 Elev.A SOMERSET

Inv.764	1 - Purchaser has attended a Structural appointment at the Decor Centre & has DECLINED any additional upgrades and accepts and acknowledges that there will be no further structural changes/additions/deletions to be made upon signing on August 18, 2016.
Line10279	Note:
18Aug16 / 10Nov16	
Inv.764	1 - Purchasers are aware & accepts that ANY changes made to upgrades after signing this Purchasers Extra Form are subject to a minimum administration fee of \$500. PLUS a 10% holdback fee.
Line10280	Note:
18Aug16 / 10Nov16	
Inv.764	1 - BONUS PACKAGE: \$5,000.00 (INCLUDING TAXES) WORTH OF UPGRADES FROM GOLD PARK HOMES DÉCOR CENTRE IS BEING APPLIED TOWARD THE STRUCTURAL APPOINTMENT. PURCHASER HAS A REMAINING AMOUNT OF \$3310.65 (INCLUDING TAXES) TO BE USED TOWARD THE COLOUR APPOINTMENT.
Line10281	Note:
18Aug16 / 10Nov16	
Inv.765	1 - Purchasers are aware & accepts that ANY changes made to upgrades after signing this Purchasers Extra Form are subject to a minimum administration fee of \$500. PLUS a 10% holdback fee.
Line11136	Note:
18Aug16 / 10Nov16	
Inv.765	1 - BONUS PACKAGE: \$406.80 (INCLUDING TAXES) WORTH OF UPGRADES FROM GOLD PARK HOMES DÉCOR CENTRE IS BEING APPLIED TOWARD THE STRUCTURAL APPOINTMENT. PURCHASER HAS A REMAINING AMOUNT OF \$2903.85 (INCLUDING TAXES) TO BE USED TOWARD THE COLOUR APPOINTMENT.
Line11137	Note:
18Aug16 / 10Nov16	
Inv.1,143	1 - Purchaser has attended a Colour appointment at the Decor Centre & has DECLINED any additional upgrades and accepts and acknowledges that there will be no further changes/additions/deletions to be made upon signing on January 30 2017.
Line16904	Note:
30Jan17 / 13Mar17	
Inv.1,143	1 - Purchasers are aware & accepts that ANY changes made to upgrades after signing this Purchasers Extra Form are subject to a minimum administration fee of \$500. PLUS a 10% holdback fee
Line16905	Note:
30Jan17 / 13Mar17	
Inv.1,143	1 - STAIRCASE - The purchaser was advised and therefore accepts and acknowledges that the wood species of the staircase and flooring chosen do not match. This difference may result in a stain colour variance.
Line16906	Note: The purchaser agrees that the vendor is to be exempt from any and all claims by the purchaser regarding this colour variance.
30Jan17 / 13Mar17	

PAINTING

Inv.1,143	1 - MAIN STAIRS: Stain stairs "Vintage "pewter""
Line16903	Note:
30Jan17 / 13Mar17	

STAIRS AND RAILINGS

Inv.1,143	1 - MAIN STAIRS: Euroline 1 + V Groove
Line16902	Note:
30Jan17 / 13Mar17	

Purchasers: Olga Ferro & Sonia M Ferro

Property: 50R

Telephone Res. / Bus: (416) 275-0665

Project: Burkshire Holdings Inc.

Decor Advisor: Yolande Somerville

Model and Elevation: 25-9 Elev.A SOMERSET

Layout Changes: ☐ Yes ☒ No

Sketch Attached: ☒ Yes ☐ No

Exterior Colour Scheme:

1. Cabinetry

	Style and Colour	Counter	Hardware
Kitchen / Breakfast	*aston pvclacq 'wht matt	Granite: Grigio Sardo Edge: FE-20	*none!
Laundry Room	n/a	n/a	n/a
Powder Room	n/a	n/a	n/a
n/a	n/a	n/a	n/a
Master Ensuite Bathroom	P-400 pvc 'mystic'	P-Lam #P-345-LM 'Inukshuk Taupe'	cs1-23
Second Ensuite Bathroom (If Applicable)	n/a	n/a	n/a
Main Bathroom	varese pvc 'crystal white'	P-Lam #P-344-LM 'Inukshuk Grey'	cs1-23
Dishwasher Cabinet	n/a		

Comment

2. Floor Tile

	Selection	Grout	Threshold
Entrance Vestibule	*24x24" Timeless pol. 'Light Grey'	n/a	n/a
Main Hall	n/a	n/a	n/a
Kitchen / Breakfast	n/a	n/a	n/a
Laundry Room	*12x24" Timeless pol 'Dark Grey'	n/a	n/a
Powder Room	*24x24" Timeless pol. 'Light Grey'	n/a	n/a
Mud Room	*24x24" Timeless pol. 'Light Grey'	n/a	n/a
Master Ensuite Bathroom	*12x24" Carrara X pol 'White/Grey'	n/a	n/a
Second Ensuite Bathroom (If Applicable)	n/a	n/a	n/a
Lower Landing (If Applicable)	n/a	n/a	n/a
Main Bathroom	*12x24" Timeless pol 'Dark Grey'	n/a	n/a

Comment

Grout lines as small as possible, please!

3. Wall Tile

	Selection	Listello/Inserts	Describe
M. Ens Tub skirt/splash	*12x24" Carrara X pol 'White/Grey'	<input type="radio"/> Yes <input checked="" type="radio"/> No	<input type="text"/>
Master Ensuite Bathroom			
Tub Deck	*12x24" Carrara X pol 'White/Grey'	<input type="radio"/> Yes <input checked="" type="radio"/> No	<input type="text"/>
Shower Stall	*2x8" CDC 'Taupe' bright	<input type="radio"/> Yes <input checked="" type="radio"/> No	<input type="text"/>
Bathroom Walls	n/a	<input type="radio"/> Yes <input checked="" type="radio"/> No	<input type="text"/>
Second Ensuite Bathroom (If Applicable)	n/a	<input type="radio"/> Yes <input checked="" type="radio"/> No	<input type="text"/>
Main Bathroom	8x10" Weave 'White'	<input type="radio"/> Yes <input checked="" type="radio"/> No	<input type="text"/>

Kitchen Backsplash

☐ Yes ☒ No

Backsplash Behind Fridge

none

Comment

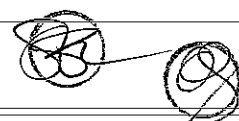

Purchasers: Olga Ferro & Sonia M Ferro

Property: 50R

Telephone Res. / Bus: (416) 275-0665

Project: Berkshire Holdings Inc.

Decor Advisor: Yolande Somerville

Model and Elevation: 25-9 Elev.A SOMERSET

4. Plumbing Fixtures

<input type="text"/>	Second Ensuite	<input type="text"/>	Powder Room	<input type="text"/>
Master Ensuite Bathroom	<input type="text"/>	Other Room - Specify	<input type="text"/>	Other Washroom
	<input type="text"/>			

Comment

Standard Thru out

5. Hardwood Flooring

	Type and Stain		Type and Stain
Main Hall	*Vintage 5" Hand Scrape 'Gotham'	Upper Landing	n/a
Kitchen / Breakfast	*Vintage 5" Hand Scrape 'Gotham'	Upper Hall	n/a
Living Room	n/a	Master Bedroom	n/a
Dining Room	n/a	Bedroom #2	n/a
Family Room	*Vintage 5" Hand Scrape 'Gotham'	Bedroom #3	n/a
Den/Library	n/a	Bedroom #4	n/a
Entrance Vestibule	n/a	Bedroom #5	n/a
Lower Landing (If Applicable)	n/a	Other Room - Specify	
		n/a	

Comment

6. Carpeting

	Upgrade	Description
Main Hall	<input type="checkbox"/>	n/a
Living Room	<input type="checkbox"/>	n/a
Dining Room	<input type="checkbox"/>	n/a
Family Room	<input type="checkbox"/>	n/a
Den/Library	<input type="checkbox"/>	n/a
Upper Hall	<input type="checkbox"/>	T-04
Master Bedroom	<input type="checkbox"/>	T-04
Bedroom #2	<input type="checkbox"/>	T-04
Bedroom #3	<input type="checkbox"/>	n/a
Bedroom #4	<input type="checkbox"/>	n/a
Bedroom #5	<input type="checkbox"/>	n/a
<input type="text"/>	<input type="checkbox"/>	n/a
Upper Landing (If Applicable)	<input type="checkbox"/>	n/a
Lower Landing (If Applicable)	<input type="checkbox"/>	n/a

Upgrade Underpad	Type n/a	Area n/a
Carpet on Stairs	Capped n/a	Runner - *Upgrade n/a

Comment

Standard carpet and underpad in bedrooms and upper hall

Purchasers: Olga Ferro & Sonia M Ferro

Property: 50R

Telephone Res. / Bus: (416) 275-0665

Project: Burkshire Holdings Inc.

Decor Advisor: Yolande Somerville

Model and Elevation: 25-9 Elev.A SOMERSET

7. Fireplace

Living Room			Family Room			Other Room - Specify		
Purchased	As Per Plan	N/A	Purchased	As Per Plan	N/A	Purchased	As Per Plan	N/A
<input type="radio"/>	<input type="radio"/>	<input checked="" type="radio"/>	<input type="radio"/>	<input checked="" type="radio"/>	<input type="radio"/>	<input type="radio"/>	<input type="radio"/>	<input checked="" type="radio"/>

Fireplace Type	<input type="text"/>	Standard Gas	<input type="text"/>
Mantle Type	<input type="text"/>	Standard Mediterranean	<input type="text"/>
Colour / Stain	<input type="text"/>	Standard	<input type="text"/>
Surround	<input type="text"/>	None	<input type="text"/>
Hearth	<input type="text"/>	None	<input type="text"/>

Comment

8. Trim Carpentry

Interior Doors	<input type="text"/>	Front Door Glass Inserts	<input type="text"/>	Door Handles	<input type="text"/>
Interior Trim	<input type="text"/>				

Comment

9. Plaster Mouldings and Medallions

Entrance Vestibule	<input type="text"/>	<input type="text"/>	Kitchen/Breakfast	<input type="text"/>	<input type="text"/>
Main Hall	<input type="text"/>	<input type="text"/>	Den/Library	<input type="text"/>	<input type="text"/>
Living Room	<input type="text"/>	<input type="text"/>	Lower Landing	<input type="text"/>	<input type="text"/>
Dining Room	<input type="text"/>	<input type="text"/>	Other Room - Specify	<input type="text"/>	<input type="text"/>
Family Room	<input type="text"/>	<input type="text"/>	Thru Out	<input type="text"/>	<input type="text"/>



Comment

10. Railings and Spindles

Railing Package	<input type="text"/>	
Railing Colour	<input type="text"/>	Spindle Colour <input type="text"/>
Stringer / Riser	<input type="text"/>	Treads <input type="text"/>
Comment	Oak Stairs	<input type="radio"/> Yes <input checked="" type="radio"/> No

11. Wall Paint

Main & Upper Hall	<input type="text"/>	Master Bedroom	<input type="text"/>
Living Room	<input type="text"/>	Bedroom #2	<input type="text"/>
Dining Room	<input type="text"/>	Bedroom #3	<input type="text"/>
Kitchen / Breakfast	<input type="text"/>	Bedroom #4	<input type="text"/>
Family Room	<input type="text"/>	Bedroom #5	<input type="text"/>
Powder Room	<input type="text"/>	Master Ensuite	<input type="text"/>
Laundry Room	<input type="text"/>		<input type="text"/>
Den/Library	<input type="text"/>	Second Ensuite	<input type="text"/>
Trim Paint	<input type="text"/>	Thru Out	<input type="text"/>
Comment	Smooth Ceilings First Floor <input type="text"/>		Warm Grey

Scheduled Closing Date: Tuesday, January 17, 2017

Purchasers: Olga Ferro & Sonia M Ferro

Property: 50R

Telephone Res. / Bus: (416) 275-0665

Project: Burkshire Holdings Inc.

Decor Advisor: Yolande Somerville

Model and Elevation: 25-9 Elev.A SOMERSET

12. Electrical

Plugs and Switches ☒ White ☐ Ivory

Hood Fan ☐ White ☐ Ivory

Appliances

Built in Cooktop

Built in Oven

Gas Stove

Microwave

☐ Yes ☒ No

☐ Yes ☒ No

☒ Yes ☐ No

☐ Yes ☒ No

Comment

Future Chimney-style hood fan

Above Kitchen Cabinet Light ☐ Yes ☒ No

Below Kitchen Cabinet Light ☐ Yes ☒ No

13. Heating and Air Conditioning

Air Conditioning

Gas Provisions Dryer

Comment

Standard Gas BBQ Line

Gas Provisions Stove

Gas Provisions Barbecue

14. Additional Comments

15. Disclaimers and Notes

- Colours of all materials are as close as possible to builder's selection, but not necessarily identical due to variances in manufacturing.
- Any extras listed above are null and void unless accompanied by a separate invoice/amendment. Said invoice must be paid in full.
- The Purchaser acknowledges that after Interior Colour Selection form is signed and dated, no further changes will be permitted other than re-selection due to unavailability. _____ Purchaser's Initials
- The Purchaser acknowledges reading and accepting the "Gold Park Homes Decor Centre Disclaimers" form. This document contains other miscellaneous disclaimers.

This Interior Colour Selection is final and approved by:

Signature: 

Date: _____

Signature: 

Date: _____

Elevation A • 1,794 sq.ft.

Elevation B • 1,794 sq.ft.

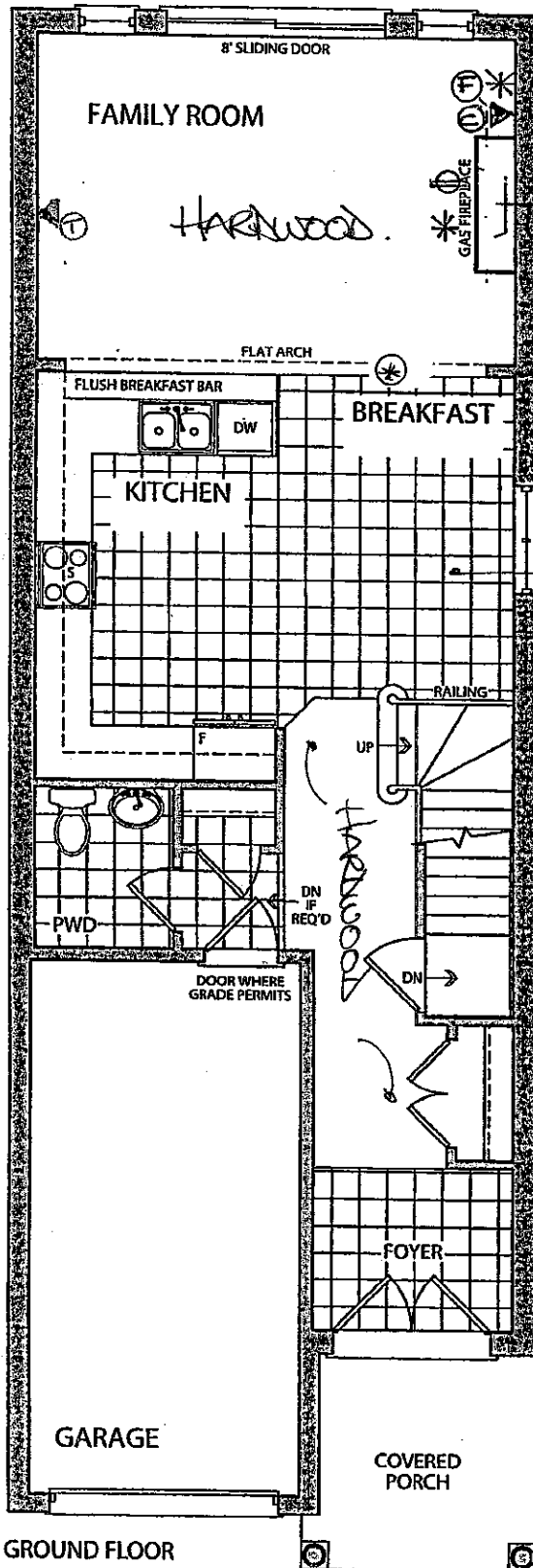

GROUND FLOOR
ELEVATION A

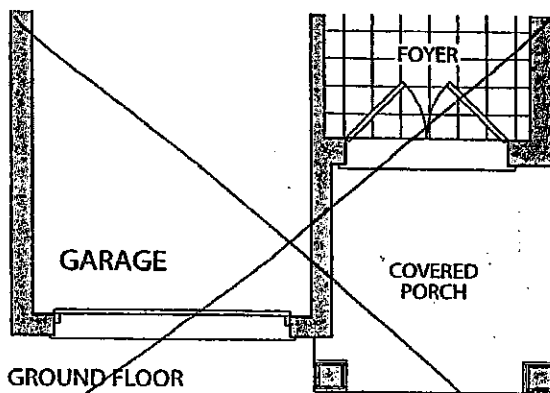

GROUND FLOOR
ELEVATION B

NO PHONE
in KITCHEN!

LEGEND.

* CONDUIT

⊕ ELECTRICAL
OUTLET

⚡⊕ PHONE

⚡⊖ CABLE

⚡⊕ FIBER OPTIC

⊗ 96" ARCH.

KS-50R
JAN. 30 2016

SEPT. 8 2016
LOT 50R

AUGUST 18 2011
LOT 50R

Tile Direction

TUB

the Somerset

Elevation A • 1,794 sq.ft.

Elevation B • 1,794 sq.ft.

Tile Direction
Floor

Tile
Direction

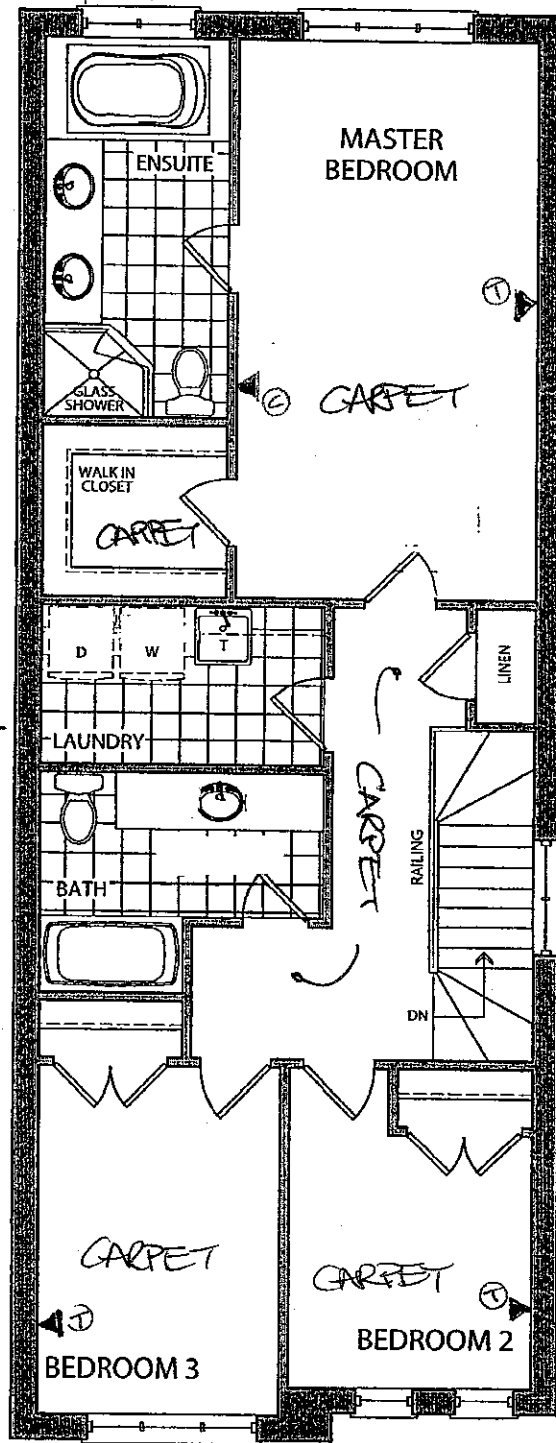

SECOND FLOOR
ELEVATION A

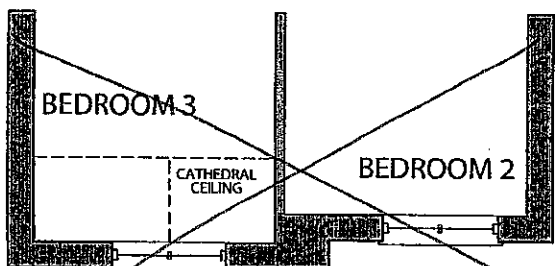

SECOND FLOOR
ELEVATION B

KG-50R
JAN 30 2017
(Handwritten initials)

AUGUST 18 2016

LOT 502

(Handwritten signatures)

Elevation A • 1,794 sq.ft.

Elevation B • 1,794 sq.ft.

*WALK-OUT BASEMENT.

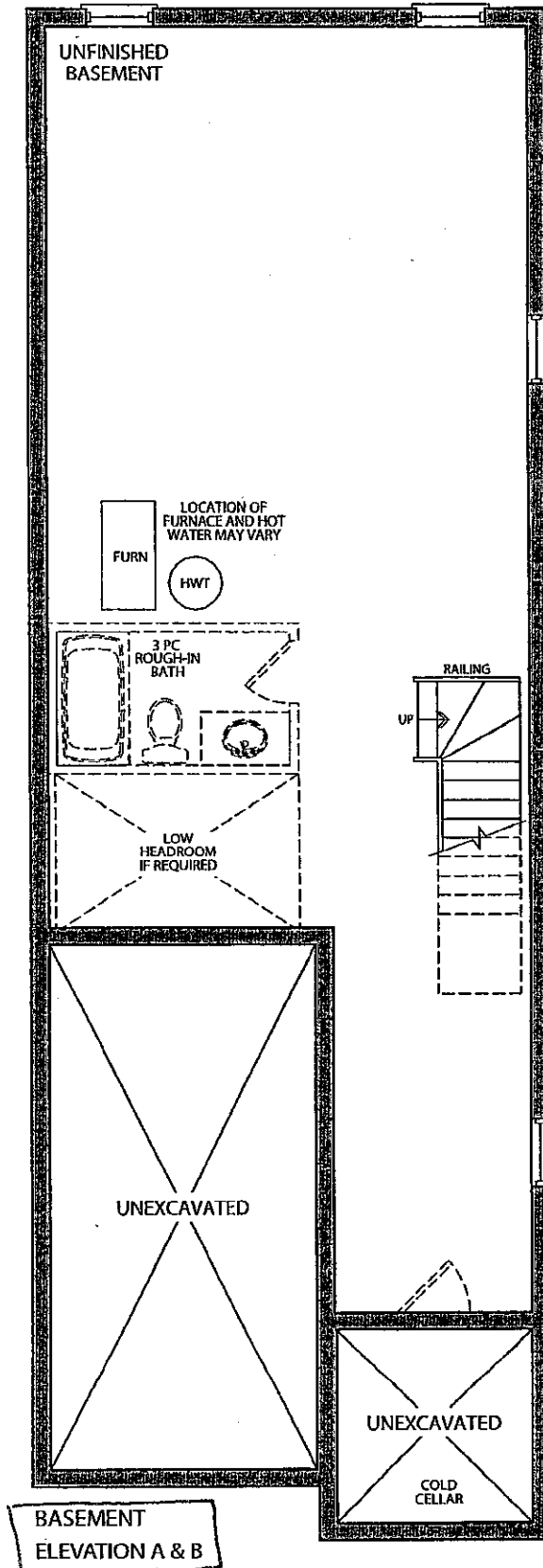

BASEMENT
ELEVATION A & B

KG-50R
JAN 30 2017
AUGUST 18 2016
LOT 50R

KG-50R
JAN 30 2017

QUOTATION

Date: 14/10/16

Trade Name: Gold Park Homes

Site location: Kleinburg

Model: 25-9

Address:

Project: Huntington & Nashville

Phase:

This layout has been explained to the purchaser by Cortina Kitchens Inc. and is understood by the purchaser.

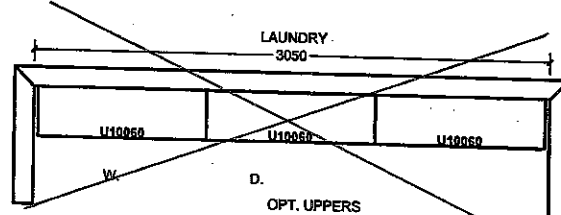
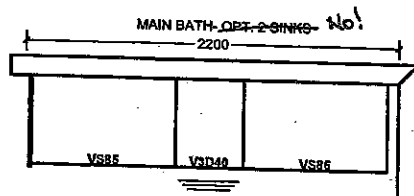
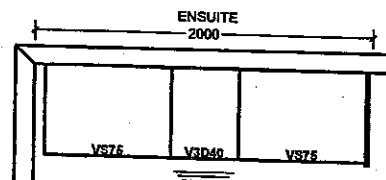
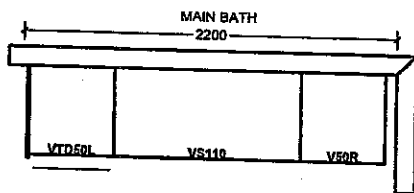
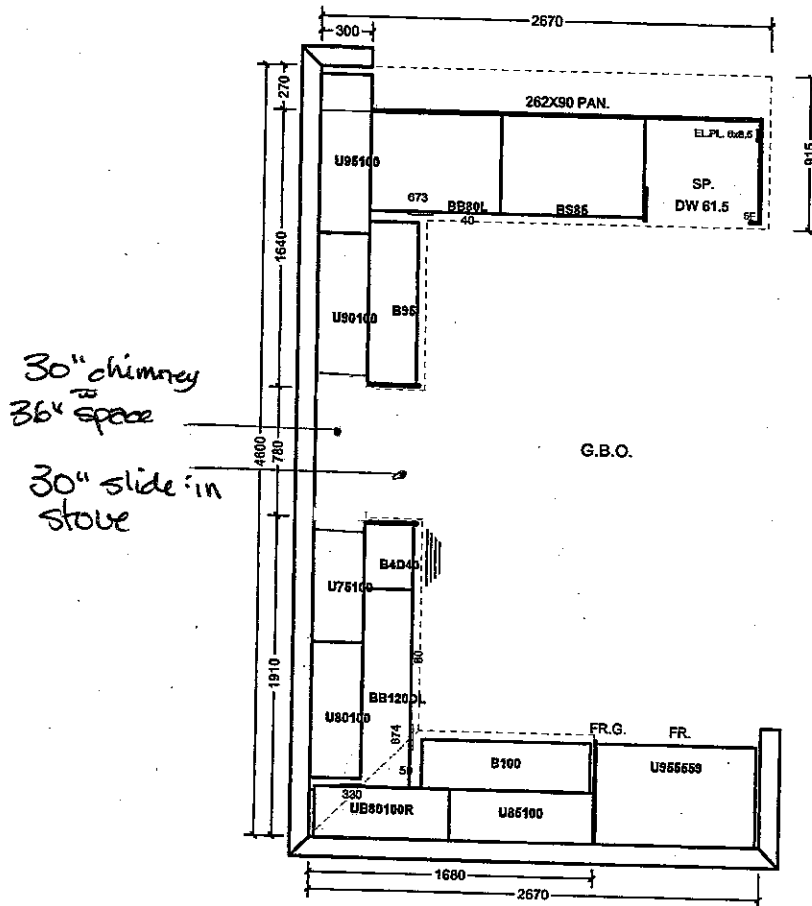

All prices subject to confirmation from head office.
This quotation is subject to the terms & conditions set
out

ACCEPTED DATE: _____

All agreements are contingent upon strikes, accidents, and delays beyond our control.
Please provide our installer with template for sinkholes or \$150.00 will be charged for callback.

Item A. Wood grain and colour are characteristics of the product. We cannot guarantee that such grain and colour will always match.
Item B. Cortina Kitchens Inc. reserves the right to alter dimensions and make technical changes without notice.

KG-50R.
Jan 30 2017

CSI-6



CSI-10



CSI-14



CSI-16



CSI-18

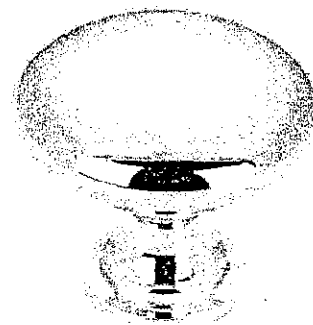

CSI-19

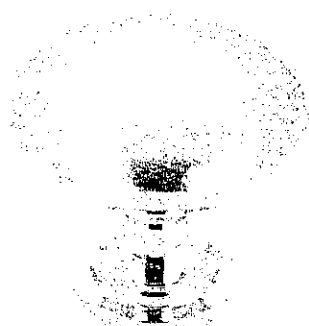

CSI- 20

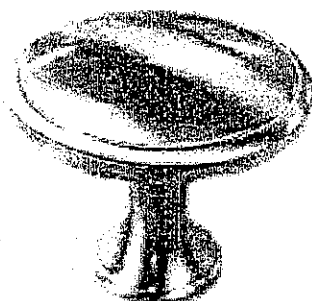

CSI- 21

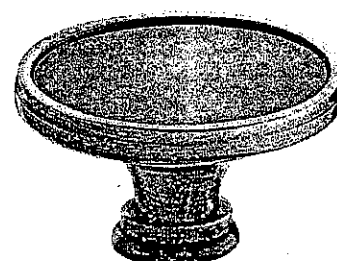

CSI-22

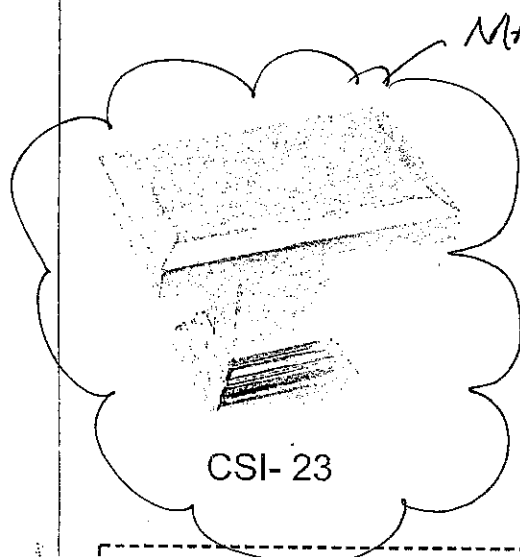

CSI- 23

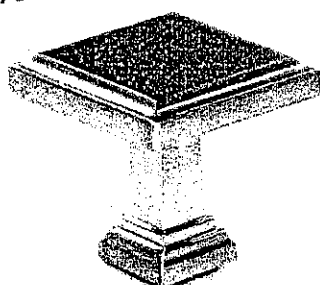
MASTER
+ MAIN

CSI- 24

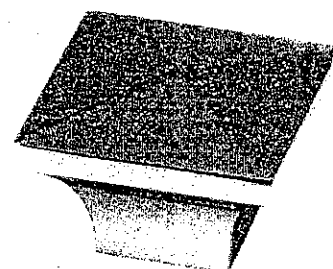

CSI-25

***NOTES:**

- IMAGES ARE FOR QUICK REFERENCE PURPOSES ONLY
- ACTUAL SIZES AND FINISHES AS PER HARDWARE SAMPLE BOARD PROVIDED TO DECOR CENTRE

GOLDPARK
H O M E S



Granite, Marble,
Engineered Surfaces

- Standard 2CM & 3CM
- Upgrade 1 2CM & 3CM
- Upgrade 1 4 CM
- Upgrade 2

20mm (3/4") Profiles

KITCHEN
FE 20

20mm (3/4") Profiles

KG-502
JAN 30 2017

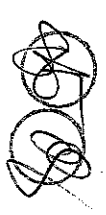

STB SIDE & FAUCET



FE30



H30



VB30



C30

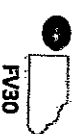

FV30



T30



VX30



Z30



FZ30



B30

40mm (1 1/2") Profiles



FE40



HA40



FV40



Z40



VX40



DR40



FFZ40

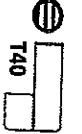

T40



LZ40



CA40



VB40



B40



FZ40



MITER

Note: All colours may not be available in 30mm at time ordered. Vendor reserves the right to use 40 mm edges (by lamination process).

*Mitre edge is available in Upgrade 1 for an overall thickness of 2". All other Mitre edge options will be an Upgrade 2 Edge.

88

12x24"
Floor tile

12x24"
Floor tile
(perpendicular
to floor tile)

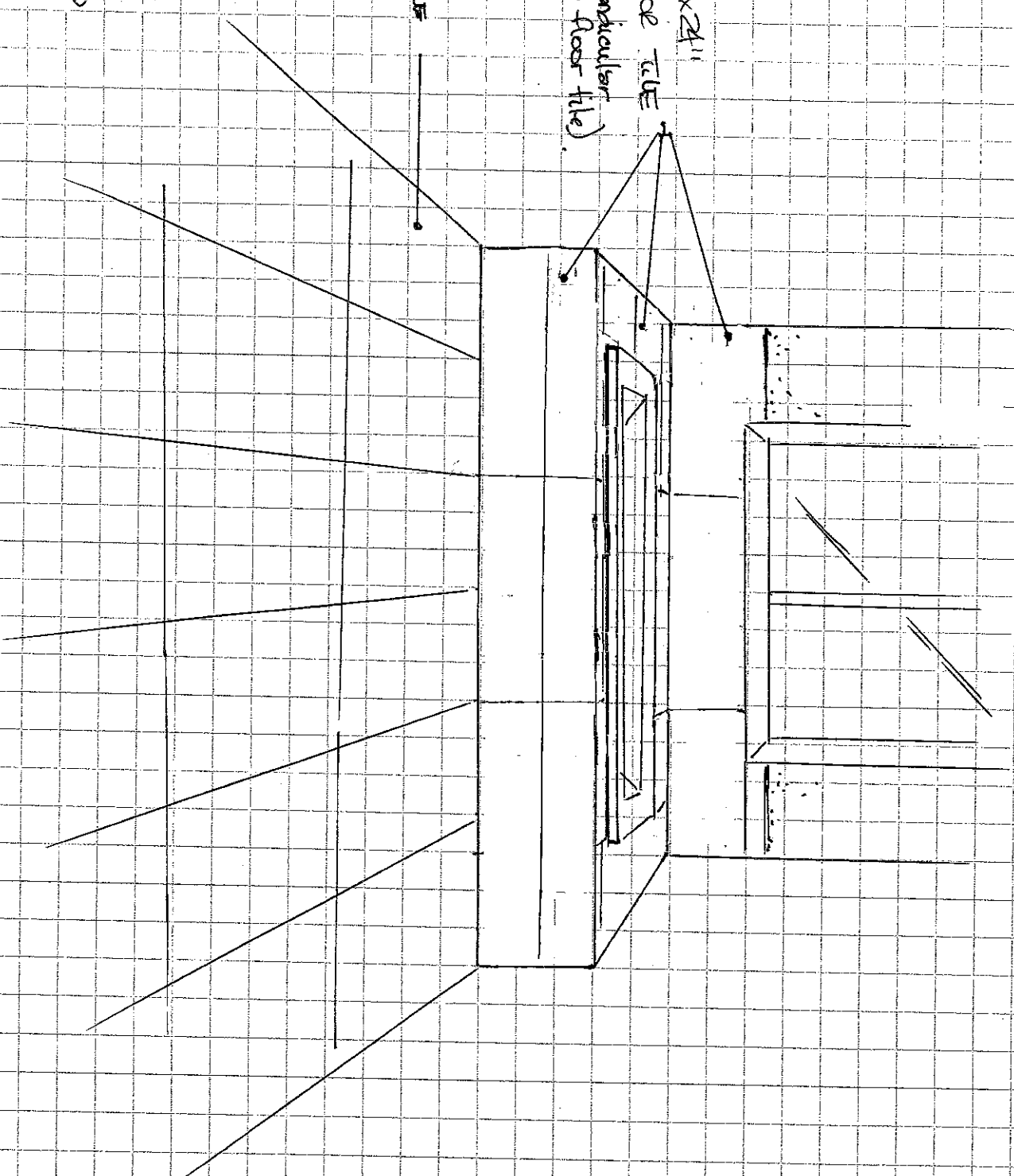

KG-50R
MASTER ENSUITE TUB-TILE DIRECTION.
JAN 30 2017

CORTINA

KITCHENS INC.

70 Regina Road Woodbridge ON L4L 8L6
905-264-6464

INFORMATION - PVC DOORS

Builder. Gold Park Homes Project..... Lot # 50R.....

All cabinets with PVC (Thermofoil) Doors come with melamine gables, panels and kick. The doors, crown moulding and light valance are PVC wrapped. Open shelves incorporated in design will only be available with melamine interiors. There will be variations in colour shades between the PVC parts (doors, crown and Light valance) and the melamine parts (open shelves, Gables, Panels and Kick) due to the difference in material.

Furring Panel with crown moulding to the ceiling is not available on all PVC door styles due to subtle variations in colour shades between the PVC parts (moulding) and the melamine parts (furring panel) due to the difference in material. Grain directions in wood grain pattern melamine, vary between the furring panel, crown moulding (horizontal) and the PVC doors (vertical).

Thank you for your understanding.

I am well informed of this information, and agree to the purchase of the above.

Purchaser

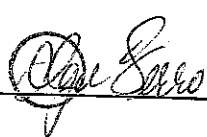
Date: Jan 30 2017

CORTINA

KITCHENS INC.

70 Regina Road, Woodbridge, ON L4L 8L6
Tel: (905) 264-6464 Fax: (905) 264-0664

December, 2008

POLICY MEMO FOR BUILDERS

DRILLING FOR KNOB AND HANDLE HARDWARE

Builder: GOLD PAK Project: Kleinburg
Lot #: 50 R Date: Jan 30 2017

Cortina Kitchens' cabinetry doors and drawer fronts will be drilled to accept a standard knob or handle selected from Cortina's hardware boards. This drilling comes standard with the order, and is done **ONLY** in our shop, not on the job site.

For those not wanting Cortina's standard drilling, the following applies:

No holes to be drilled on the doors and drawer fronts should be specified in writing on the order. If while in production, Cortina Kitchens misses this request, Cortina Kitchens and the Builder will not be held responsible to replace any or all doors and drawer fronts affected, and the customer agrees to accept the product as is. No hardware will be supplied or credited by Cortina Kitchens. No charge will apply for this request.

I, _____, have read and agree to the above information.

Customer Signature:

[Signature]

Date:

Jan 30 2017

GOLDPARK

WORTH MORE™

Attention: Building Department

Re: Lot # 50R

This is to acknowledge that as the purchaser of the above noted lot, I have asked Gold Park Homes not to install the standard builder's kitchen exhaust hood, as I will be installing my own unit after closing.

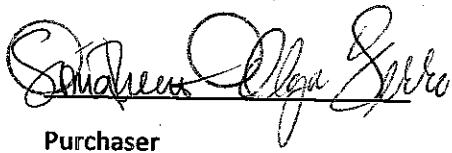
Purchaser

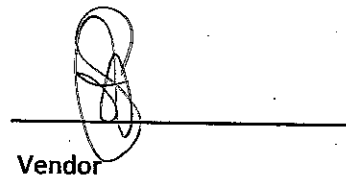
Vendor

Dated this 30th day of January, 20 17.