

**Kleinburg Glen - 29L - 1 - 25-2 Elev.B HUDSON OPT- GFA1**

**APPLIANCES**

Inv.1,092	1 - Purchaser Accepts Standard Appliance Openings: Fridge - 37-1/2"W x 73-1/2" High Approx. Range - 30-1/2"D x 31-1/2"W Approx. Dishwasher - 24" W Approx
Line16744	Note:
12Jan17 / 17Feb17	

**CERAMIC**

Inv.1,092	1 - KITCHEN FLOOR TILE: UPG 5
Line16028	Note: Layed in a staggered/offset pattern. See floorplan for tile direction
12Jan17 / 17Feb17	
Inv.1,092	1 - MASTER ENSUITE FLOOR TILE: UPG 4
Line16049	Note: Layed Vertically stacked - parallel to vanity. See floorplan for tile direction
12Jan17 / 17Feb17	
Inv.1,092	1 - MASTER ENSUITE WALL TILE: UPG 2
Line16050	Note:
12Jan17 / 17Feb17	
Inv.1,092	1 - MAIN BATH WALL TILE: UPG 2
Line16053	Note: Layed Vertically Stacked
12Jan17 / 17Feb17	

**ELECTRICAL**

Inv.687	1 - LIVING/DINING: in addition to builders standard ceiling rough-in in dining room, ROUGH - IN CEILING OUTLET ON SAME SWITCH - Use same switch as std. dining -DOES NOT INCLUDE FIXTURE - Location: centred between windows and hallway, see plan for location.
Line9056	Note:
21Jul16 / 11Oct16	
Inv.687	1 - MASTER ENSUITE: ROUGH - IN CEILING OUTLET ON SAME SWITCH - DOES NOT INCLUDE FIXTURE - Locate approx. center above tub.
Line9059	Note:
21Jul16 / 11Oct16	
Inv.1,092	1 - ****KITCHEN: ADD 110V WALL RECEPTACLE ON DEDICATED CIRCUIT - FOR MICROWAVE - MICROWAVE NOT INCLUDED. Above Stove for future OTR.
Line16039	Note: ****Please see floorplan for location****
12Jan17 / 17Feb17	
Inv.1,092	1 - ATTENTION***KITCHEN: UPG - RELOCATE DISHWASHER To right side of Sink*****
Line17767	Note:
12Jan17 / 17Feb17	

**EXTERIOR COLOURS**

Inv.687	1 - EXTERIOR COLOUR PACKAGE 10
Line12526	Note:
21Jul16 / 11Oct16	

**FRAMING**

Inv.687	2 - MAIN FLOOR: FRAME MAIN FLOOR ARCHES AT 96 INCH
Line9062	Note:
21Jul16 / 11Oct16	

Kleinburg Glen - 29L - 1 - 25-2 Elev.B HUDSON OPT- GFA1

Inv.687	1 - OPTIONAL GROUND FLOOR
Line12527	Note:
21Jul16 / 11Oct16	
Inv.687	1 - UPGRADE TO FREE STANDING TUB - UPG1 ONLY -
Line12528	Note:
21Jul16 / 11Oct16	

GRANITE MARBLE QUARTZ

Inv.1,092	1 - KITCHEN COUNTERTOP: UPG 3
Line16027	Note:
12Jan17 / 17Feb17	
Inv.1,092	1 - KITCHEN COUNTERTOP EDGE: UPG 4cm - FE40
Line16036	Note:
12Jan17 / 17Feb17	

HARDWOOD

Inv.1,092	1 - MAIN FLOOR HARDWOOD: UPG 3 - Foyer / Living/Dining / Family Room
Line16030	Note:
12Jan17 / 17Feb17	

INTERIOR TRIM AND DOORS

Inv.687	2 - MAIN FLOOR: EXTENDED HEIGHT ARCHWAY (PRICE PER DOORWAY) - 96"
Line9063	Note:
21Jul16 / 11Oct16	

KITCHEN AND BATH CABINETRY

Inv.1,092	1 - KITCHEN: UPG Stain colour to Charcoal
Line16026	Note:
12Jan17 / 17Feb17	
Inv.1,092	1 - KITCHEN CABINETS: UPG 1
Line16025	Note:
12Jan17 / 17Feb17	
Inv.1,092	1 - KITCHEN: Adjust upper stove for 30" width microwave fan (OTR)
Line16038	Note:
12Jan17 / 17Feb17	
Inv.1,092	1 - KITCHEN: Relocate bank of drawers to left side of sink
Line16043	Note: Please see kitchen drawing for location
12Jan17 / 17Feb17	
Inv.1,092	1 - KITCHEN: Add Pots & Pans drawers to left of Stove
Line16044	Note: Please see kitchen drawing for location
12Jan17 / 17Feb17	
Inv.1,092	1 - KITCHEN: Add BiFold Corner Base cabinet
Line16045	Note: Please see kitchen drawing for location
12Jan17 / 17Feb17	

**Kleinburg Glen - 29L - 1 - 25-2 Elev.B HUDSON OPT- GFA1**

Inv.1,092	1 - KITCHEN: Add Light Valance
Line16046	Note:
12Jan17 / 17Feb17	
Inv.1,092	1 - MASTER ENSUITE CABINETRY: UPG 1
Line16047	Note:
12Jan17 / 17Feb17	
Inv.1,092	1 - MASTER ENSUITE CABINETRY: UPG Stain Colour to Graphite
Line16048	Note:
12Jan17 / 17Feb17	
Inv.1,092	1 - MAIN BATH CABINETRY: UPG 1
Line16051	Note:
12Jan17 / 17Feb17	
Inv.1,092	1 - ATTENTION***KITCHEN: UPG - RELOCATE DISHWASHER To right side of Sink*****
Line17768	Note:
12Jan17 / 17Feb17	

**MISC.**

Inv.687	1 - Purchasers are aware & accepts that ANY changes made to upgrades after signing this Purchasers Extra Form are subject to a minimum administration fee of \$500. PLUS a 10% holdback fee.
Line9177	Note:
21Jul16 / 11Oct16	
Inv.687	1 - Purchaser has attended a Structural appointment at the Decor Centre & has DECLINED any additional upgrades and accepts and acknowledges that there will be no further structural changes/additions/deletions to be made upon signing on July 21, 2016.
Line9176	Note:
21Jul16 / 11Oct16	
Inv.687	1 - BONUS PACKAGE: \$5,000.00 (INCLUDING TAXES) WORTH OF UPGRADES FROM GOLD PARK HOMES DÉCOR CENTRE IS BEING APPLIED TOWARD THE STRUCTURAL APPOINTMENT. PURCHASER HAS A REMAINING AMOUNT OF \$898.10 (INCLUDING TAXES) TO BE USED TOWARD THE COLOUR APPOINTMENT.
Line9178	Note:
21Jul16 / 11Oct16	
Inv.1,092	1 - Purchasers are aware & accepts that ANY changes made to upgrades after signing this Purchasers Extra Form are subject to a minimum administration fee of \$500. PLUS a 10% holdback fee.
Line16739	Note:
12Jan17 / 17Feb17	
Inv.1,092	1 - Purchaser has attended a Colour appointment at the Decor Centre & has DECLINED any additional upgrades and accepts and acknowledges that there will be no further structural changes/additions/deletions to be made upon signing.
Line16738	Note:
12Jan17 / 17Feb17	
Inv.1,092	1 - REMAINING BONUS PACKAGE: \$898.10 (INCLUDING TAXES) WORTH OF UPGRADES FROM GOLD PARK HOMES DÉCOR CENTRE IS BEING APPLIED TOWARD THE STRUCTURAL APPOINTMENT. PURCHASER HAS A REMAINING AMOUNT OF \$00 (INCLUDING TAXES)
Line16740	Note:
12Jan17 / 17Feb17	
Inv.1,092	1 - STAIRCASE - The purchaser was advised and therefore accepts and acknowledges that the wood species of the staircase and flooring chosen do not match. This difference may result in a stain colour variance.
Line16741	Note: The purchaser agrees that the vendor is to be exempt from any and all claims by the purchaser regarding this colour variance.
12Jan17 / 17Feb17	

**Kleinburg Glen - 29L - 1 - 25-2 Elev.B HUDSON OPT- GFA1**

Inv.1,092	1 - STAIRCASE - The purchaser was advised and therefore accepts and acknowledges that the stain of the staircase and flooring chosen do not match. This difference might result in an undesirable colour variance.
Line16742	Note: The purchaser agrees that the vendor is to be exempt from any and all claims by the purchaser regarding this colour variance.
12Jan17 / 17Feb17	
Inv.1,092	1 - KITCHEN - Purchasers request to NOT INSTALL builder's standard hood fan DELETE. Do not supply, install, and/or credit. Purchasers are installing their own hood fan after closing.
Line16743	Note:
12Jan17 / 17Feb17	
Inv.1,092	1 - TOTAL AFTER REMAINING CREDIT: \$33,371.27 50% Deposit: \$16,685.64 50% on Closing: \$16,685.64
Line16745	Note: Purchaser request that all upgrades from this purchaser's extras form to be added to the purchase price. Purchaser is aware that upgrades will be processed only after the builder receives approval letter from the bank.
12Jan17 / 17Feb17	

**PAINT**

Inv.1,092	1 - STAIRS & RAILINGS: UPG Stain Colour to Generation Cobalt
Line16031	Note:
12Jan17 / 17Feb17	

**PLUMBING**

Inv.687	1 - UPGRADE TO FREE STANDING TUB - UPG1 ONLY -
Line9060	Note:
21Jul16 / 11Oct16	
Inv.1,092	1 - ATTENTION***KITCHEN: UPG - RELOCATE DISHWASHER To right side of Sink*****
Line16037	Note: ***Please see floorplan and kitchen drawing for new location***
12Jan17 / 17Feb17	
Inv.1,092	1 - KITCHEN: UPG - Add soap dispenser Delta Chrome #RP1002
Line16151	Note:
12Jan17 / 17Feb17	
Inv.1,092	1 - ATTENTION***MASTER ENSUITE: UPG - RELOCATE SHOWER HEAD TO 84" AFF*****
Line16152	Note:
12Jan17 / 17Feb17	
Inv.1,092	1 - MASTER ENSUITE SHOWER: UPG Delete Standard shower plumbing trim and replace with Delta Ashlyn Monitor 17 Series Shower with Intuition T17264-1 R10000-UNBXHF
Line16153	Note: Please see spec sheet attached
12Jan17 / 17Feb17	

**STAIRS AND RAILINGS**

Inv.1,092	1 - STAIRS & RAILINGS: UPG to Euroline 1 with V-Groove handrail
Line16150	Note:
12Jan17 / 17Feb17	

**TRIM AND DOORS**

Inv.1,092	1 - MAIN FLOOR TRIM: UPG 2
Line16138	Note:
12Jan17 / 17Feb17	
Inv.1,092	1 - SECOND FLOOR TRIM: UPG 1
Line16139	Note:
12Jan17 / 17Feb17	



Purchasers: David D Ferri & Amanda J Moretta

Property: 29L

Telephone Res. / Bus: (416) 737-9146

Project: Burkshire Holdings Inc.

Decor Advisor: Laura Lofaro

Model and Elevation: 25-2 Elev.B HUDSON OPT- GFA1

Layout Changes: ☐ Yes ☐ No

Sketch Attached: ☐ Yes ☐ No

Exterior Colour Scheme:

## 1. Cabinetry

	Style and Colour	Counter	Hardware
Kitchen / Breakfast	*FlorentineOak*Charcoal	*Caesarstone Atlantic Salt 6270 *Edge FE40	CS1-21
Laundry Room	N/A		
Powder Room	N/A		
Master Ensuite Bathroom	*FlorentineOak*Graphite	Formica Cararra Bianco 6696-46	CS1-14
Second Ensuite Bathroom (If Applicable)	N/A		
Main Bath	*FlorentineOak*GryStne	Formica 6697-46 Argento Romano	CS1-14
Dishwasher Cabinet	N/A		

### Comment

MAIN BATH - Florentine Oak Greystone

## 2. Floor Tile

	Selection	Grout	Threshold
Entrance Vestibule	*See Hardwood		
Main Hall	*See Hardwood		
Kitchen / Breakfast	*6x36 Italwood Series Silver		
Laundry Room	13x13 Serpentine Beyaz White		
Powder Room	13x13 New Reeds Floor - Brown		
Master Ensuite Bathroom	*12x24 Carrera X Series White Pol.		
Second Ensuite Bathroom (If Applicable)	N/A		
Lower Landing (If Applicable)	N/A		
Main Bath	13x13 Serpentine Beyaz White		

### Comment

KITCHEN TILE: PLEASE \*\*\* DECREASE GROUT SPACE AS MUCH AS POSSIBLE \*\*\* TIGHT JOINTS \*\*\*

## 3. Wall Tile

	Selection	Listello/Inserts	Describe
		<input type="radio"/> Yes <input checked="" type="radio"/> No	
Master Ensuite Bathroom			
Tub Deck	N/A	<input type="radio"/> Yes <input checked="" type="radio"/> No	
Shower Stall	*8x24 Sacramento Grey	<input type="radio"/> Yes <input checked="" type="radio"/> No	
Bathroom Walls	N/A	<input type="radio"/> Yes <input checked="" type="radio"/> No	
Second Ensuite Bathroom (If Applicable)	N/A	<input type="radio"/> Yes <input checked="" type="radio"/> No	
Main Bath	*8x24 Sacramento White	<input type="radio"/> Yes <input checked="" type="radio"/> No	

### Kitchen Backsplash

☐ Yes ☒ No

### Backsplash Behind Fridge

### Comment

Master Ensuite - Free standing Tub

Scheduled Closing Date: January-12-17

Purchasers: David D Ferri &amp; Amanda J Moretta

Property: 29L

Telephone Res. / Bus: (416) 737-9146

Project: Burkshire Holdings Inc.

Decor Advisor: Laura Lofaro

Model and Elevation: 25-2 Elev.B HUDSON OPT- GFA1

## 4. Plumbing Fixtures

<input type="text"/>	Second Ensuite	<input type="text"/>	Powder Room	<input type="text"/>	
Master Ensuite Bathroom	<input type="text"/>	Other Room - Specify	<input type="text"/>	Other Washroom	<input type="text"/>

## Comment

STD EVERYWHERE ELSE EXCEPT: \*Kitchen: Soap Dispenser Delta Chrome #RP1002  
\*\*\*MASTER ENSUITE: RELOCATE SHOWERHEAD TO 84" AFF\*\*\* \*Master Ensuite Shower: Delta Ashlyn Monitor 17 Series Shower with Intuition T17264-1 R10000-UNBXHF

## 5. Hardwood Flooring

	Type and Stain		Type and Stain
Main Hall	*Prev.Ash.Kom.NuanceBrushed	Upper Landing	N/A
Kitchen / Breakfast	N/A	Upper Hall	N/A
Living Room	*Prev.Ash.Kom.NuanceBrushed	Master Bedroom	N/A
Dining Room	*Prev.Ash.Kom.NuanceBrushed	Bedroom #2	N/A
Family Room	*Prev.Ash.Kom.NuanceBrushed	Bedroom #3	N/A
Den/Library	N/A	Bedroom #4	N/A
Entrance Vestibule	*Prev.Ash.Kom.NuanceBrushed	Bedroom #5	N/A
Lower Landing (If Applicable)	*Prev.Ash.Kom.NuanceBrushed	Other Room - Specify	N/A

## Comment

\*Preverco Ash Komodo Nuance Brushed - 3/4" x 4-1/4"

## 6. Carpeting

	Upgrade	Description
Main Hall	<input type="checkbox"/>	N/A
Living Room	<input type="checkbox"/>	N/A
Dining Room	<input type="checkbox"/>	N/A
Family Room	<input type="checkbox"/>	N/A
Den/Library	<input type="checkbox"/>	N/A
Upper Hall	<input type="checkbox"/>	T04
Master Bedroom	<input type="checkbox"/>	T04
Bedroom #2	<input type="checkbox"/>	T04
Bedroom #3	<input type="checkbox"/>	T04
Bedroom #4	<input type="checkbox"/>	N/A
Bedroom #5	<input type="checkbox"/>	N/A
<input type="text"/>	<input type="checkbox"/>	<input type="text"/>
Upper Landing (If Applicable)	<input type="checkbox"/>	N/A
Lower Landing (If Applicable)	<input type="checkbox"/>	N/A

Upgrade Underpad	Type N/A	Area <input type="text"/>
Carpet on Stairs	Capped N/A	Runner - *Upgrade <input type="text"/>

## Comment

Purchasers: David D Ferri & Amanda J Moretta

Property: 29L

Telephone Res. / Bus: (416) 737-9146

Project: Burkshire Holdings Inc.

Decor Advisor: Laura Lofaro

Model and Elevation: 25-2 Elev.B HUDSON OPT- GFA1

**7. Fireplace**

	Living Room			Family Room			Other Room - Specify <u>Family Room</u>		
	Purchased	As Per Plan	N/A	Purchased	As Per Plan	N/A	Purchased	As Per Plan	N/A
Fireplace Type	<input type="radio"/>	<input type="radio"/>	<input type="radio"/>	<input type="radio"/>	<input type="radio"/>	<input type="radio"/>	<input type="radio"/>	<input checked="" type="radio"/>	<input type="radio"/>
Mantle Type							STD Gas		
Colour / Stain							STD Cast Stone		
Surround							STD		
Hearth							STD		
Comment							Declined		

**8. Trim Carpentry**

Interior Doors STD Front Door Glass Inserts STD Door Handles STD

Interior Trim Main Floor - UPG 2 / Second Floor - UPG 1

Comment

**9. Plaster Mouldings and Medallions**

Entrance Vestibule	<u>N/A</u>		Kitchen/Breakfast	<u>N/A</u>	
Main Hall	<u>N/A</u>		Den/Library	<u>N/A</u>	
Living Room	<u>N/A</u>		Lower Landing	<u>N/A</u>	
Dining Room	<u>N/A</u>		Other Room - Specify	<u>N/A</u>	
Family Room	<u>N/A</u>				

Comment

**10. Railings and Spindles**

Railing Package \*Euroline 1 with V-Groove Handrail

Railing Colour \*Generation Cobalt Spindle Colour Black Wrought Iron

Stringer / Riser \*Generation Cobalt Treads \*Generation Cobalt

Comment

Oak Stairs ☒ Yes ☐ No

**11. Wall Paint**

Main & Upper Hall		Master Bedroom	
Living Room		Bedroom #2	
Dining Room		Bedroom #3	
Kitchen / Breakfast		Bedroom #4	
Family Room		Bedroom #5	
Powder Room		Master Ensuite	
Laundry Room		Second Ensuite	
Den/Library		Thru-out	<u>Cool White</u>
Trim Paint	<u>White</u>		

Comment Smooth Ceilings First Floor



Scheduled Closing Date: January-12-17

Purchasers: David D Ferri & Amanda J Moretta

Property: 29L

Telephone Res. / Bus: (416) 737-9146

Project: Burkshire Holdings Inc.

Decor Advisor: Laura Lofaro

Model and Elevation: 25-2 Elev.B HUDSON OPT- GFA1

## 12. Electrical

Plugs and Switches ☒ White ☐ Ivory

Hood Fan ☐ White ☐ Ivory

Appliances Built in Cooktop

☐ Yes ☒ No

Built in Oven

☐ Yes ☒ No

Above Kitchen Cabinet Light ☐ Yes ☒ No

Below Kitchen Cabinet Light ☐ Yes ☒ No

Gas Stove

☐ Yes ☒ No

Microwave

☒ Yes ☐ No

Comment

\*\*\*\*Microwave Hood Fan above oven\*\*\*\*

## 13. Heating and Air Conditioning

Air Conditioning

Gas Provisions Dryer

Gas Provisions Stove

Gas Provisions Barbecue

Comment

## 14. Additional Comments

## 15. Disclaimers and Notes

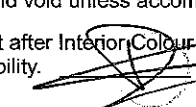
- Colours of all materials are as close as possible to builder's selection, but not necessarily identical due to variances in manufacturing.
- Any extras listed above are null and void unless accompanied by a separate invoice/amendment. Said invoice must be paid in full.
- The Purchaser acknowledges that after Interior Colour Selection form is signed and dated, no further changes will be permitted other than re-selection due to unavailability.  Purchaser's Initials
- The Purchaser acknowledges reading and accepting the "Gold Park Homes Decor Centre Disclaimers" form. This document contains other miscellaneous disclaimers.

This Interior Colour Selection is final and approved by:

Signature: 

Date: Feb 7/2017

Signature: 

Date: \_\_\_\_\_

Kitchen – Soap Dispensers

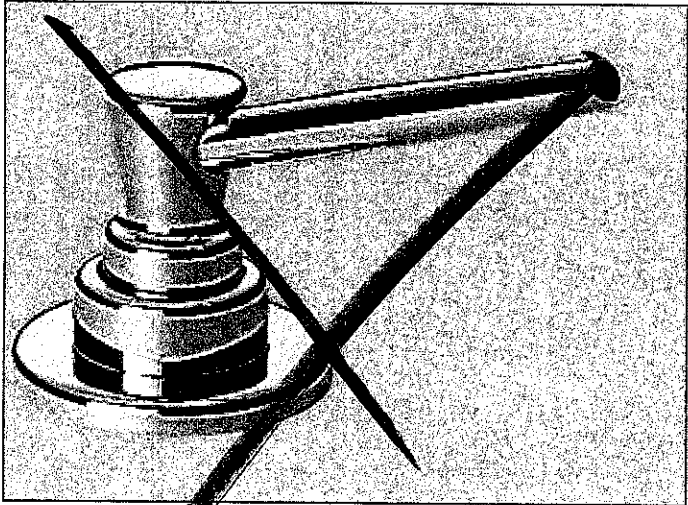

Soap Dispenser  
Chrome Finish  
# RP1001  
  
Arctic™ Stainless Finish  
# RP1001AR

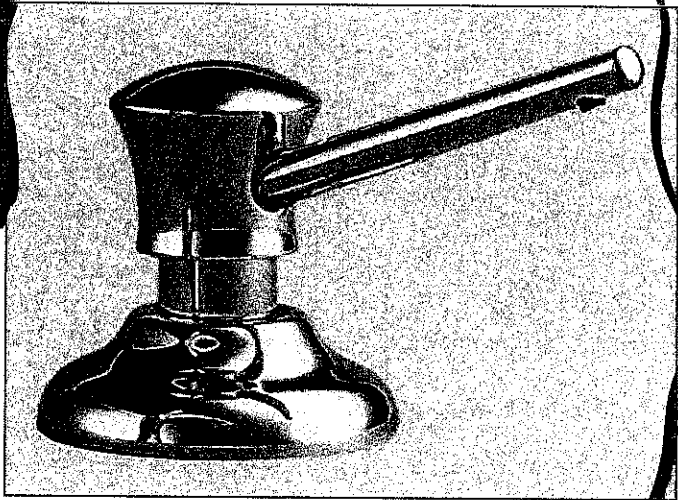

Soap Dispenser  
  
Chrome Finish  
# RP1002  
  
Arctic™ Stainless Finish  
# RP1002AR  
  
Champagne Bronze™ Finish  
# RP1002CZ

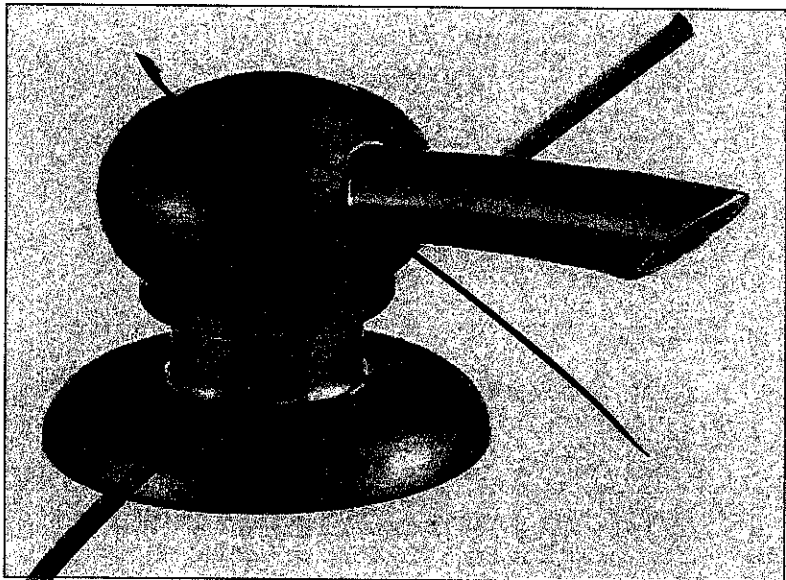

Soap Dispenser  
  
Chrome Finish  
# RP50813  
  
Arctic™ Stainless Finish  
# RP50813AR  
  
Champagne Bronze™ Finish  
# RP50813CZ



LOT No.:	29L	SIGNATURE:
ROOM:	KITCHEN	
DATE:	FEB 7 2017	
Kleinsburg GREEN		GOLDPARK WORTH MORE

# Handshowers & Shower Systems - Ashlyn™

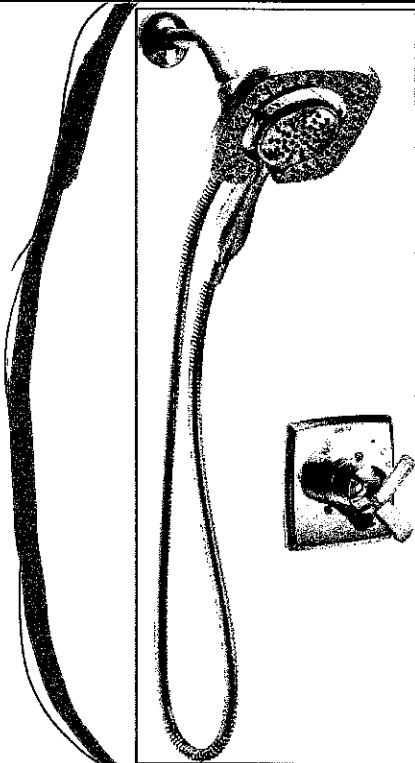

Monitor 17 Series Shower with Intuition®  
Handle adjusts volume  
Dial adjusts temperature  
2.5 GPM @ 80 psi

Chrome Finish  
# T17264-I / R10000-UNBXHF

# T17264-RB-I / R10000-UNBXHF

Brilliance Stainless Finish  
# T17264-SS-I / R10000-UNBXHF

385.88

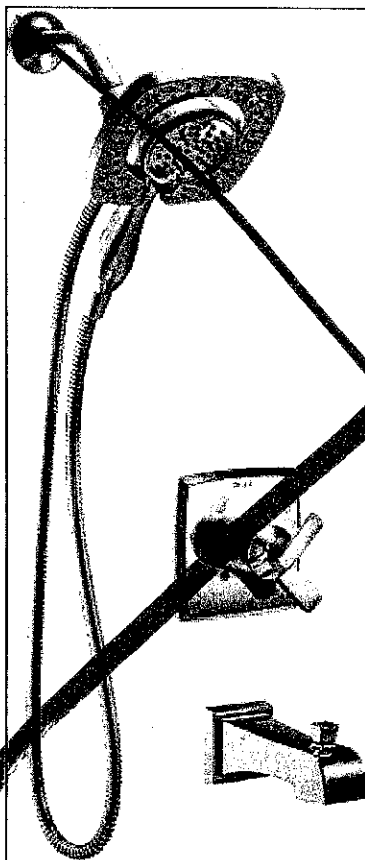

Monitor 17 Series Tub & Shower with Intuition®  
Handle adjusts volume  
Dial adjusts temperature  
2.5 GPM @ 80 psi

Chrome Finish  
# T17464-I / R10000-UNBX

Venetian Bronze Finish  
# T17464-RB-I / R10000-UNBX

Brilliance Stainless Finish  
# T17464-SS-I / R10000-UNBX

Shown in Chrome

**DELTA**

Pricing subject to change without notice.

128

KG-29L

FEB 7 2017

MASTER ENSUITE SHOWER.  
TRIM

- Standard 2CM & 3CM
- ⊖ Upgrade 1 2CM & 3CM
- ⊗ Upgrade 1 4 CM
- Upgrade 2

20mm (3/4") Profiles



30mm (1 1/4") Profiles

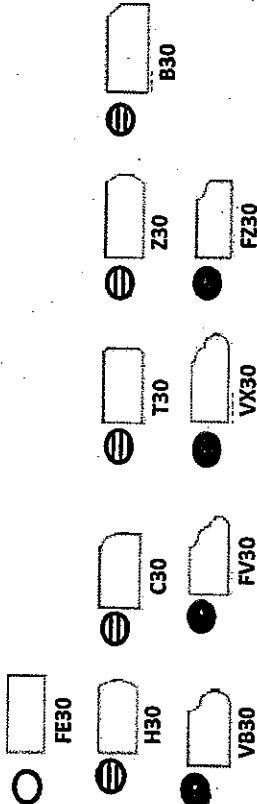

40mm (1 1/2") Profiles

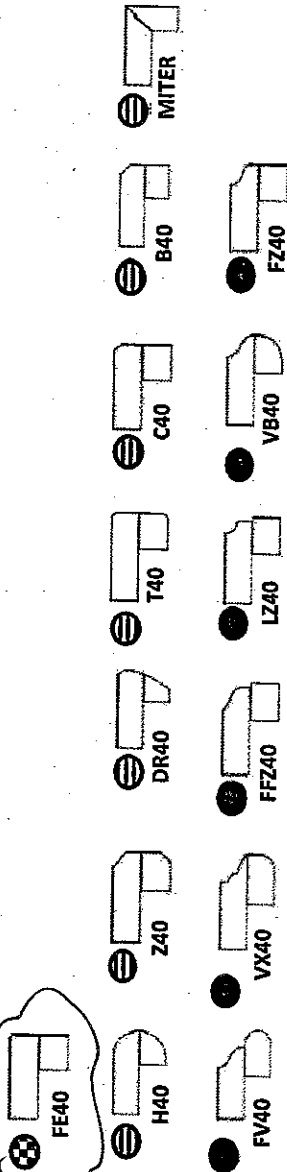

KITCHEN  
(SOAP DISPENSER  
IN KITCHEN ISLAND  
BESIDE FRIDGE)

46-29L

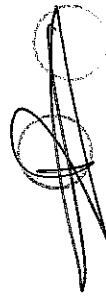

FEB 7 2017

Note: All colours may not be available in 30mm at time ordered. Vendor reserves the right to use 40 mm edges (by lamination process).

\*Mitre edge is available in Upgrade 1 for an overall thickness of 2". All other Mitre edge options will be an Upgrade 2 Edge.

# CORTINA

KITCHENS INC.

70 Regina Road Woodbridge ON L4L 8L6  
905-264-6464

## DARK STAIN INFORMATION

Builder GOLD PARK HOMES Project KLEINBURG GLEN Lot # 29L

Cortina Kitchens offers a wide variety of finishes, applied to oak and maple products. The subject finishes include the spray stains **Cocoa**, **Espresso**, **Graphite** as well as wiping stain **Ebony**.

Due to the very dark stains applied on natural maple and oak doors and joints, several characteristics are important to be noted when purchasing these products.

1. Shadow lines may be visible at the interior profile edges of a door or drawer front. If movement occurs shadow lines may increase or decrease, depending on the style and/or size of a door or drawer front.
2. Variation and unevenness may be visible in the finish.
3. Hairline cracks at the joints are created over time due to the nature of natural wood, caused by usage, humidity, or dryness. They tend to be more visible to darker stains, than lighter wood stains.

Please be advised that Cortina Kitchens will not replace doors nor parts that exhibit the above characteristics associated with this finish. These characteristics are not avoidable and are a result of the natural characteristics of wood and wood veneer, and the characteristics of darker stains on wood.

Thank you for your understanding.

\*\*\*\*\*

I am well informed of this information, and agree to the purchase of any of the subject finishes listed above.

Purchaser: 

Date: FEB 7 2017

Purchaser: \_\_\_\_\_

Date: \_\_\_\_\_

STANDARD HARDWARE



CSI-6

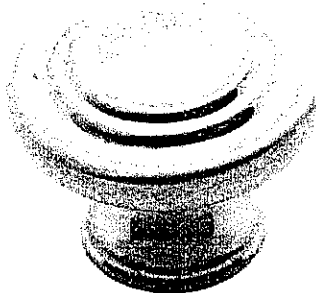

CSI-10

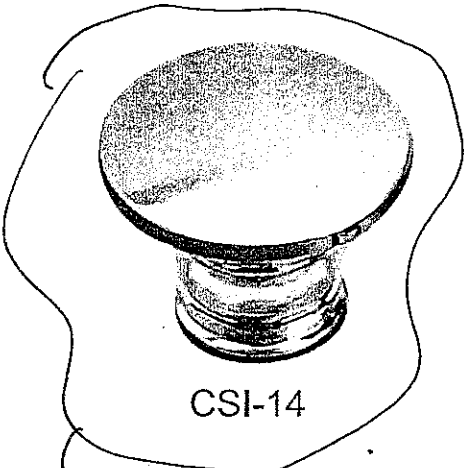

CSI-14

MASTER ENSUITE  
& MAIN BATH

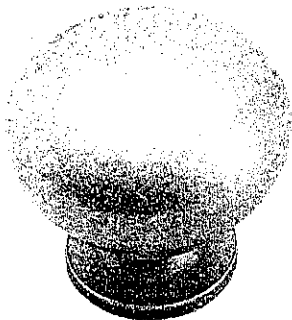

CSI-16



CSI-18

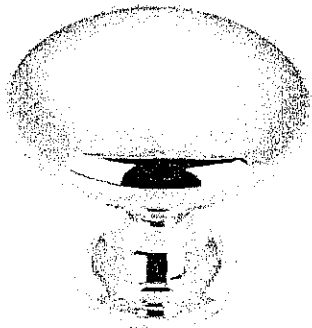

CSI-19

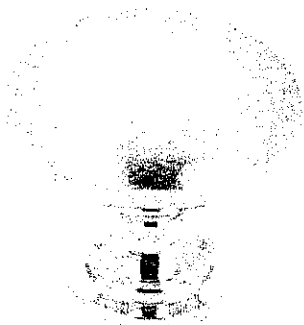

CSI-20

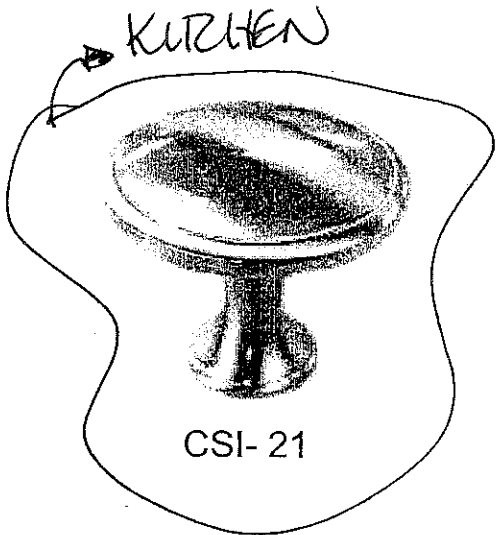

CSI-21

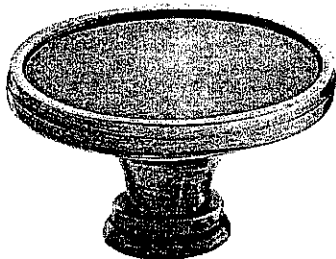

CSI-22

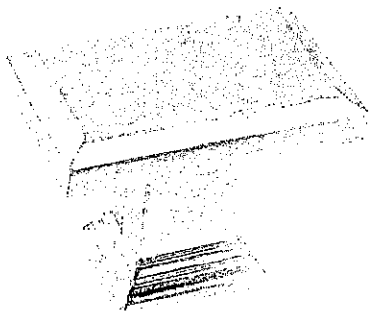

CSI-23

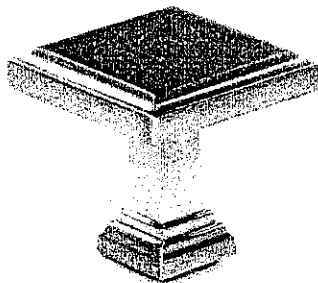

CSI-24

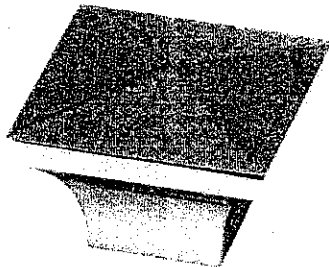

CSI-25

\*NOTES:  
- IMAGES ARE FOR QUICK REFERENCE PURPOSES ONLY  
- ACTUAL SIZES AND FINISHES AS PER HARDWARE  
SAMPLE BOARD PROVIDED TO DECOR CENTRE

K6-29L

FEB 7 2017

# CORTINA

70 Regina Road, Woodbridge, Ontario L4L 8L6  
Tel: 905-264-6464 Fax: 905-264-0984  
www.CortinaKitchens.com

## QUOTATION

Date: 28/06/16

Trade Name: Gold Park Homes	Site location:	Model: 25-2
Address:	Project: Kleinburg Glen	Phase:

This layout has been explained to the purchaser by Cortina Kitchens Inc. and is understood by the purchaser.

\* Add Light Valance

### OPT. GROUND FLOOR KITCHEN

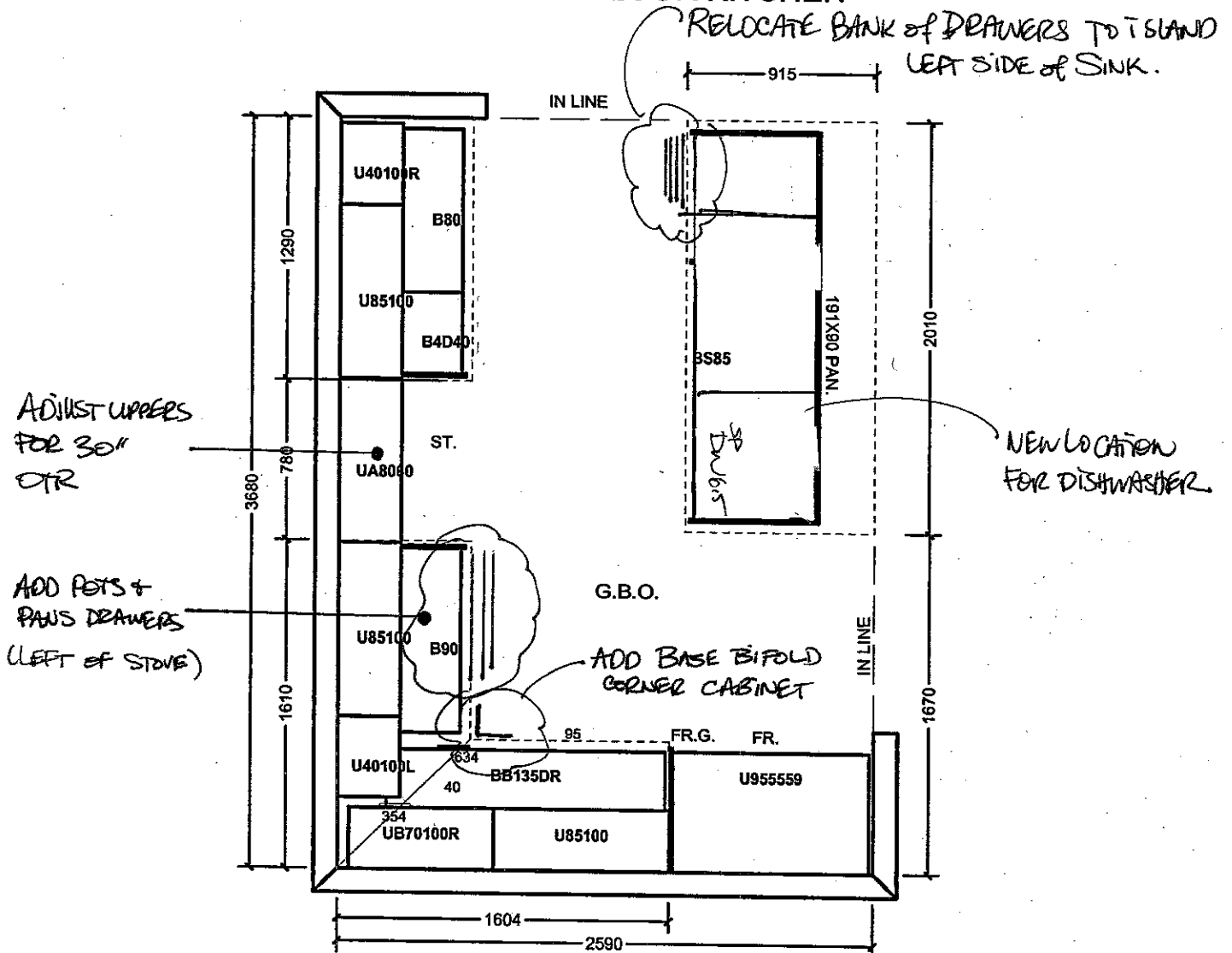

All prices subject to confirmation from head office.  
This quotation is subject to the terms & conditions set out

ACCEPTED DATE: FEB 7 2017

All agreements are contingent upon strikes, accidents, and delays beyond our control.  
Please provide our installer with template for sinkholes or \$150.00 will be charged for callback.

Item A. Wood grain and colour are characteristics of the product. We cannot guarantee that such grain and colour will always match.  
Item B. Cortina Kitchens Inc. reserves the right to alter dimensions and make technical changes without notice.

LOT 29L

# CORTINA

70 Regina Road, Woodbridge, Ontario L4L 8L6  
Tel: 905-284-8484 Fax: 905-284-0684  
www.CortinaKitchens.com

## QUOTATION

Date: 28/06/16

Trade Name: Gold Park Homes

Site location:

Model: 25-2

Address:

Project: Kleinburg Glen

Phase:

This layout has been explained to the purchaser by Cortina Kitchens Inc. and is understood by the purchaser.

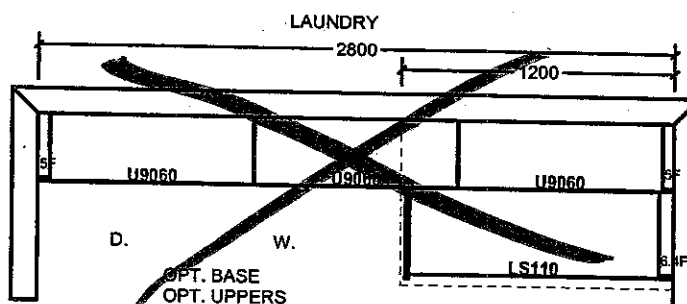
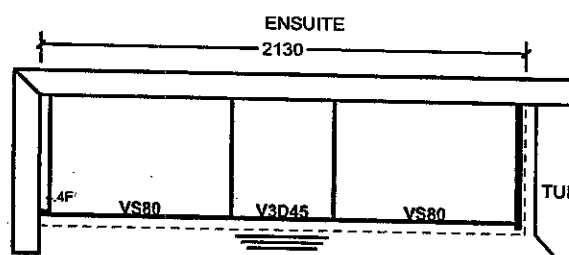
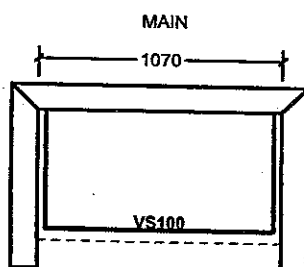
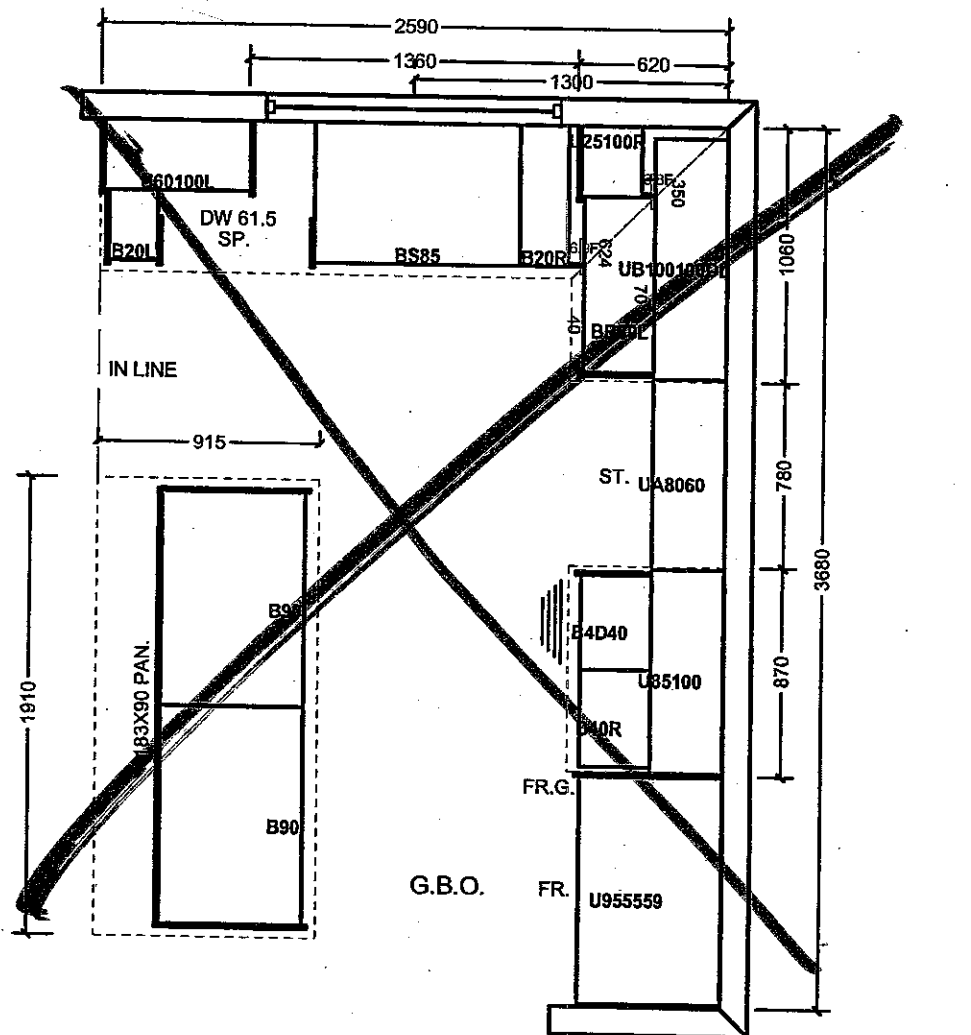

All prices subject to confirmation from head office.  
This quotation is subject to the terms & conditions set out

ACCEPTED DATE: FEB 7 2017

All agreements are contingent upon strikes, accidents, and delays beyond our control.  
Please provide our installer with template for sinkholes or \$150.00 will be charged for callback.

LOT 29L

Item A. Wood grain and colour are characteristics of the product. We cannot guarantee that such grain and colour will always match.  
Item B. Cortina Kitchens Inc. reserves the right to alter dimensions and make technical changes without notice.





Kleinburg  
GLEN

the *Hudson*

Elevation A • 1,898 sq.ft.

Elevation B • 1,898 sq.ft.

ADD DEDICATED  
RECEPTACLE  
FOR FUTURE STR

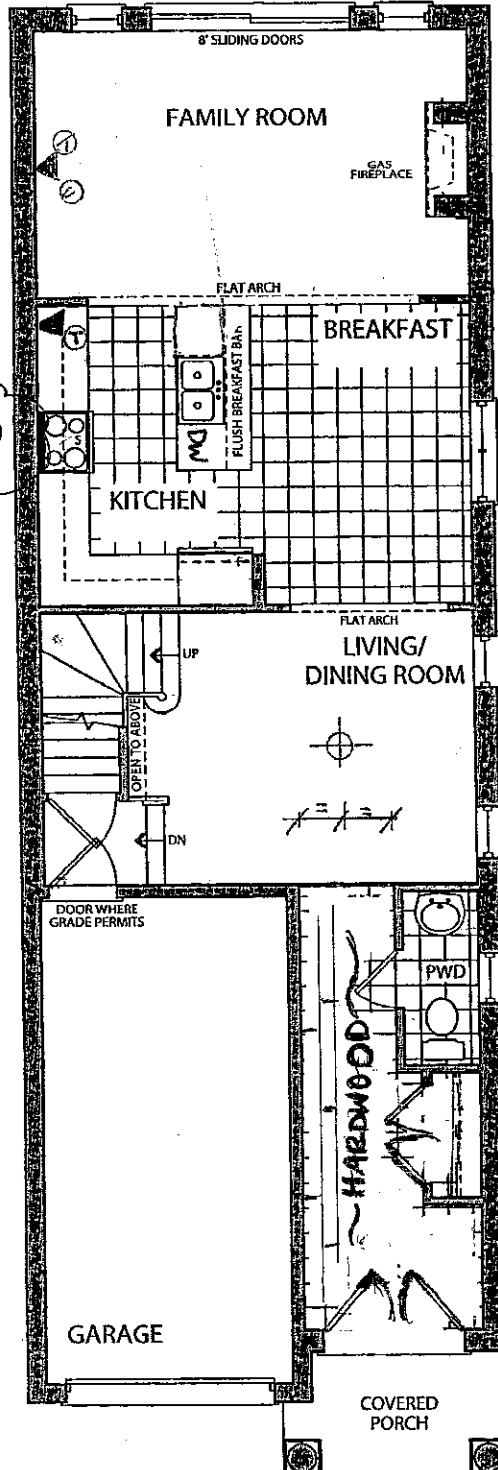

KITCHEN + BREAKFAST  
TILE DIRECTION  
(VERTICAL STAGGERED)

OPT. GROUND FLOOR  
ELEVATION A

STRUCTURAL  
LOT 29 L

COLOURS

FEB 7 2017

Prices, figures, illustrations, sizes, features and finishes are subject to change without notice. E&O.E. Areas and dimensions are approximate and actual usable floor space may vary from the stated area. Layout may be reverse of the unit purchased. E & O.E.

**GOLDPARK**  
HOMES

Elevation A • 1,898 sq.ft.

Elevation B • 1,898 sq.ft.

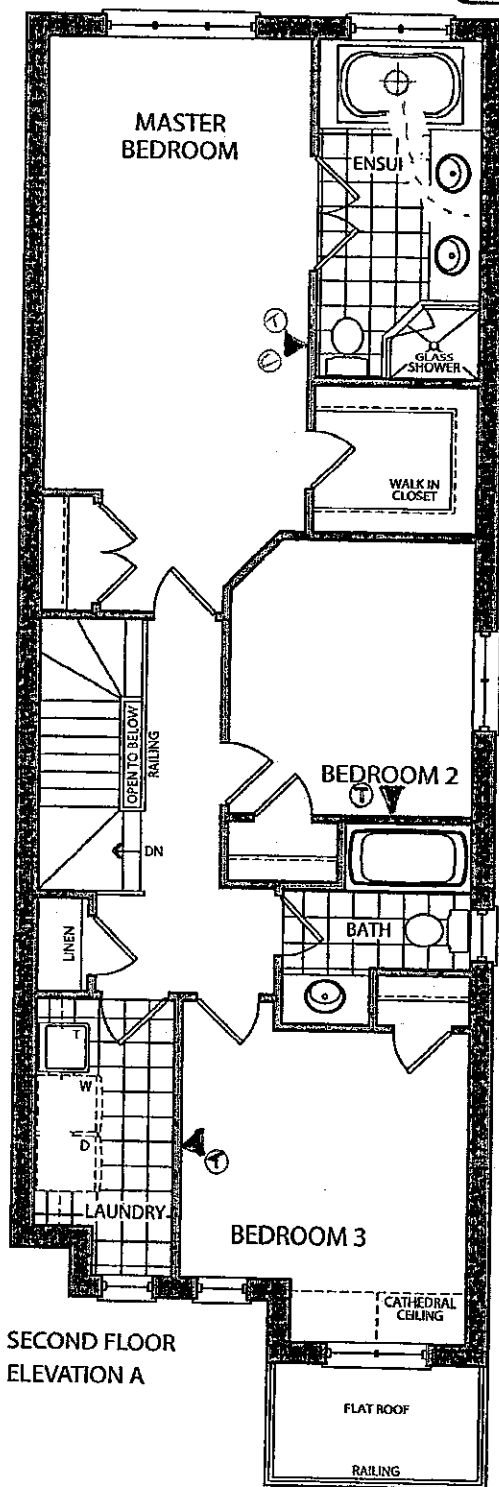

SECOND FLOOR  
ELEVATION A

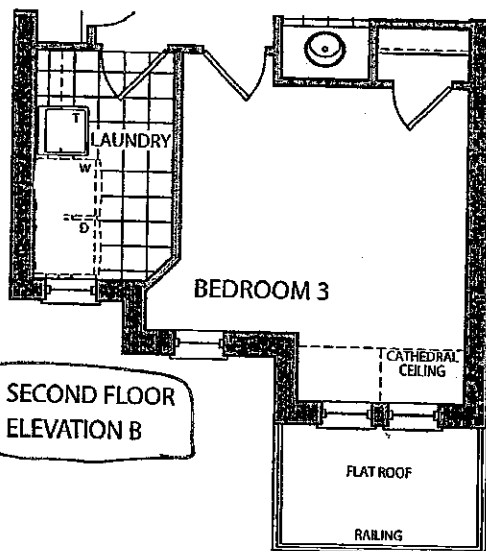

SECOND FLOOR  
ELEVATION B

ENSUITE FLOOR  
TILE DIRECTION

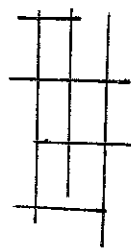

ENSUITE SHOWER  
WALL TILE DIRECTION  
VERTICALLY OFFSET  
(60/20)

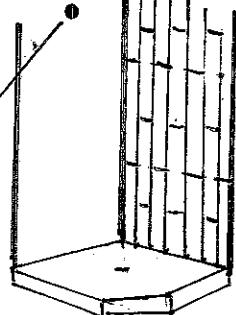

SHOWER  
HEAD HEIGHT  
@ 84" AFF

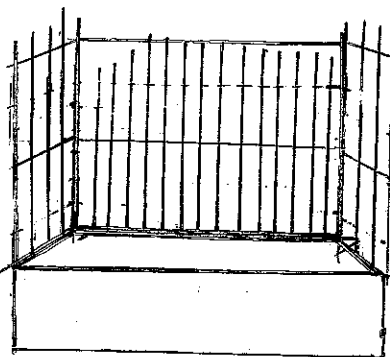

MAIN BATH TUB WALL  
TILE DIRECTION

STRUCTURAL

LOT 29L

COLOURS

FEB 7 2017

Elevation A • 1,898 sq.ft.

Elevation B • 1,898 sq.ft.

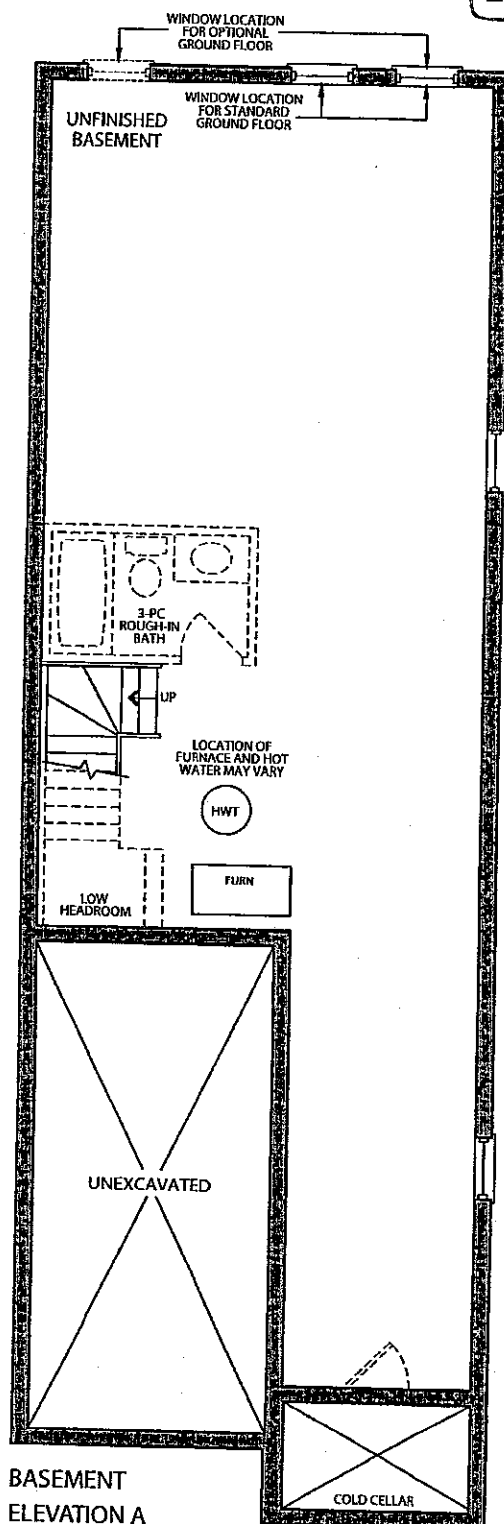

BASEMENT  
ELEVATION A

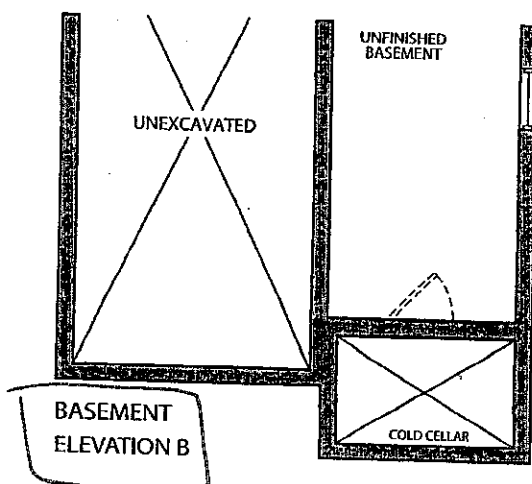

BASEMENT  
ELEVATION B

STRUCTURAL

LOT 29L



COLOURS

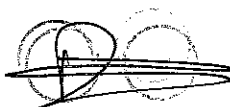

FEB 7, 2017