

Kleinburg Glen - 78 - 1 - 38-4 Elev.A BRIDGEPORT
CARPET

Inv.1,114	1 - MASTER ENSUITE FLOOR TILE: Upgrade 5 - 24x24" glossy - laid in straight, stacked pattern.
Line16299	Note:
19Jan17 / 19Apr17	

CENTRAL VAC AND WIRING

Inv.809	2 - GARAGE ENTRANCE & MASTER BEDROOM: ROUGH - IN FOR EXTRA SECURITY KEY PAD
Line11075	Note:
8Sep16 / 28Nov16	

Inv.809	1 - GREAT ROOM: CONDUIT PIPE - FOR TELEVISION - Locate approx. 66" A.F.F. above tv, terminating right of fireplace beside cable. See plan for location.
Line11076	Note:
8Sep16 / 28Nov16	

CERAMIC

Inv.1,114	1 - FOYER FLOOR TILE: Upgrade 5 - 24x24" glossy - laid in straight, stacked pattern.
Line16294	Note:
19Jan17 / 19Apr17	

Inv.1,114	1 - POWDER ROOM FLOOR TILE: Upgrade 5 - 24x24" glossy - laid in straight, stacked pattern.
Line16295	Note:
19Jan17 / 19Apr17	

Inv.1,114	1 - MASTER ENSUITE SHOWER WALL TILE: Upgrade 1 - 4x12" laid in horizontal, stacked pattern.
Line16300	Note:
19Jan17 / 19Apr17	

DRYWALL

Inv.809	1 - 2ND FLOOR: SMOOTH CEILINGS - (2 - Story Design) 2ND FLOOR
Line11099	Note:
8Sep16 / 28Nov16	

ELECTRICAL

Inv.809	1 - GREAT ROOM: 110V WALL RECEPTACLE ON NORMAL CIRCUIT - Locate approx. 66" A.F.F. for future tv. See plan for location.
Line11077	Note:
8Sep16 / 28Nov16	

Inv.809	1 - KITCHEN: ROUGH - IN CEILING OUTLET ON SAME SWITCH - DOES NOT INCLUDE FIXTURE - Locate above island, use same switch as standard light. See plan for location.
Line11079	Note:
8Sep16 / 28Nov16	

Inv.809	1 - KITCHEN: RELOCATE STANDARD FIXTURE - Move to above island. See plan for location.
Line11078	Note:
8Sep16 / 28Nov16	

Inv.809	1 - KITCHEN: 110V WALL RECEPTACLE ON DEDICATED CIRCUIT - FOR MICROWAVE - MICROWAVE NOT INCLUDED. See plan for location (built-in above wall oven)
Line11080	Note:
8Sep16 / 28Nov16	

Kleinburg Glen - 78 - 1 - 38-4 Elev.A BRIDGEPORT

Inv.809	1 - KITCHEN: 220V WALL RECEPICAL ON DEDICATED CIRCUIT - FOR 4 WIRE BUILT - IN WALL OVEN - See plan for location.
Line11081	Note:
8Sep16 / 28Nov16	
Inv.809	1 - KITCHEN CABINET STRIP VALANCE LIGHTS (UNDER CABINETS) - ROUGH - IN - DOES NOT INCLUDE (AND REQUIRES) KITCHEN UPGRADE PRICING
Line11092	Note:
8Sep16 / 28Nov16	
Inv.809	2 - KITCHEN CABINET INTERIOR CABINET LIGHT - EACH PUCK LIGHT - DOES NOT INCLUDE (AND REQUIRES) KITCHEN UPGRADE PRICING - Switched with valance lights
Line11093	Note:
8Sep16 / 28Nov16	
Inv.809	2 - MASTER ENSUITE: ROUGH - IN WALL OUTLET ON SAME SWITCH - DOES NOT INCLUDE FIXTURE - In addition to builder's standard vanity light, add 2 additional lights - 1 on either end of vanity. See plan for location.
Line11097	Note:
8Sep16 / 28Nov16	
Inv.809	1 - EXTERIOR REAR: ADDITIONAL EXTERIOR COACH LIGHT ON SAME SWITCH (BUILDER STANDARD FIXTURE) - In additon to builders standard coach light, add 1 on opposite side of sliding door.
Line11098	Note:
8Sep16 / 28Nov16	
Inv.1,114	2 - KITCHEN CABINETRY: Potlight, built into cabinet (price includes cutout)
Line16318	Note: Locate in glass cabinets, either side of stove
19Jan17 / 19Apr17	
Inv.1,114	1 - KITCHEN CABINETRY: Transformer for potlights (1 transformer for 2 potlights) KITCHEN CABINETRY: Potlight, built into cabinet
Line19578	Note:
19Jan17 / 19Apr17	

EXTERIOR COLOURS

Inv.809	1 - EXTERIOR COLOUR PACKAGE 10
Line14712	Note:
8Sep16 / 28Nov16	

FIREPLACE

Inv.1,114	1 - GREAT ROOM: Add blower kit to standard gas fireplace insert
Line16313	Note:
19Jan17 / 19Apr17	

FRAMING

Inv.809	1 - KITCHEN: *REDUCE* KITCHEN BULK - HEAD - MUST BE APPROVED BY H.O. TO ALLOW FOR CROWN AND FURRING PANEL CABINETRY TO CEILING.
Line11094	Note:
8Sep16 / 28Nov16	
Inv.809	5 - MAIN FLOOR & 2ND FLOOR: FRAME MAIN & 2ND FLOOR ARCHES AT 96 INCH -
Line11101	Note:
8Sep16 / 28Nov16	
Inv.809	1 - MASTER ENSUITE: UPGRADE TO FREE STANDING TUB - UPG1 ONLY
Line14713	Note:
8Sep16 / 28Nov16	

Kleinburg Glen - 78 - 1 - 38-4 Elev.A BRIDGEPORT

Inv.1,114	8 - **STRUCTURAL CHANGE- MAIN FLOOR: FRAME MAIN FLOOR DOORS AT 96 INCH - ADDED WITH THE ADDITION OF TALLER INTERIOR DOORS
Line17229	Note:
19Jan17 / 19Apr17	

GLASS AND MIRROR

Inv.1,114	1 - CONVERT FRAMED SHOWER TO 10MM FRAMLESS SHOWER ENCLOSURE WITH DOOR AND 10MM SIDE PANEL
Line16322	Note:
19Jan17 / 19Apr17	

GRANITE MARBLE QUARTZ

Inv.1,114	1 - KITCHEN STONE COUNTER TOP: Upgrade 3 Edge: FE-20
Line16280	Note:
19Jan17 / 19Apr17	
Inv.1,114	1 - KITCHEN STONE COUNTERTOP: Add stone at cooktop
Line16282	Note:
19Jan17 / 19Apr17	
Inv.1,114	1 - KITCHEN STONE COUNTERTOP: Delete flush breakfast bar, leave standard 1" overhang.
Line16283	Note:
19Jan17 / 19Apr17	

HARDWOOD

Inv.1,114	1 - GREAT ROOM / DINING ROOOM / DEN / MAIN HALL HARDWOOD: Upgrade 1- Preverco Red Oak 3/4 x 4-1/4" smooth finish
Line16287	Note: Stair landings to be stained on site to match stairs
19Jan17 / 19Apr17	
Inv.1,114	1 - KITCHEN HARDWOOD: Upgrade 1- Preverco Red Oak 3/4 x 4-1/4" smooth finish
Line16288	Note:
19Jan17 / 19Apr17	
Inv.1,114	1 - UPPER HALL HARDWOOD: Upgrade 1- Preverco Red Oak 3/4 x 4-1/4" smooth finish
Line16289	Note:
19Jan17 / 19Apr17	
Inv.1,114	1 - MASTER BEDROOM / BEDROOM 2 / BEDROOM 3 / BEDROOM 4 HARDWOOD: Upgrade 1- Preverco Red Oak 3/4 x 4-1/4" smooth finish
Line16290	Note: Stair landings to be stained on site to match stairs
19Jan17 / 19Apr17	

INTERIOR TRIM AND DOORS

Inv.809	5 - MAIN & 2ND FLOOR: EXTENDED HEIGHT ARCHWAY (PRICE PER DOORWAY) - 96"
Line11103	Note:
8Sep16 / 28Nov16	
Inv.1,114	8 - STRUCTURAL CHANGE** MAIN FLOOR: STANDARD DOOR EXTENDED HEIGHT 96 INCH (PRICE PER DOOR) - GROUND FLOOR 2 STOREY MODELS
Line17230	Note: NOT INCLUDING DOOR FROM HOUSE TO GARAGE
19Jan17 / 19Apr17	

KITCHEN AND BATH CABINETRY

Kleinburg Glen - 78 - 1 - 38-4 Elev.A BRIDGEPORT

Inv.1,114	1 - KITCHEN CABINETRY: Upgrade 4 profile (mdf)
Line16258	Note:
19Jan17 / 19Apr17	
Inv.1,114	1 - KITCHEN CABINETRY: Double appliance cabinet with drawer below.
Line16262	Note:
19Jan17 / 19Apr17	
Inv.1,114	1 - KITCHEN CABINETRY: Pots and Pans drawers below cook top.
Line16265	Note:
19Jan17 / 19Apr17	
Inv.1,114	1 - KITCHEN CABINETRY: adjust cabinets for 36" cooktop
Line16266	Note:
19Jan17 / 19Apr17	
Inv.1,114	1 - KITCHEN CABINETRY: *Delete* uppers above cooktop, finish sides of cabinets. Leave approx. 42" for future 36" chimney-style hood fan.
Line16268	Note:
19Jan17 / 19Apr17	
Inv.1,114	1 - KITCHEN CABINETRY: Cabinetry Crown + Furring Panel
Line16269	Note:
19Jan17 / 19Apr17	
Inv.1,114	1 - KITCHEN CABINETRY: Waste and Recycle cabinet (2 bins with lids attached to door)
Line16270	Note:
19Jan17 / 19Apr17	
Inv.1,114	1 - KITCHEN CABINETRY: Cabinetry Light Valance, does not include electrical
Line16271	Note:
19Jan17 / 19Apr17	
Inv.1,114	1 - KITCHEN CABINETRY: Add approx. 36" double-door deep pantry. Complete with crown moulding and furring panel.
Line16272	Note: Add to end of cabinetry at breakfast room. See plan for location.
19Jan17 / 19Apr17	
Inv.1,114	2 - KITCHEN CABINETRY: Bevelled Glass door, complete with matching interior. Locate 1 door on either side of stove, see plan for location.
Line16273	Note:
19Jan17 / 19Apr17	
Inv.1,114	1 - KITCHEN CABINETRY: Upgrade door hardware
Line16275	Note:
19Jan17 / 19Apr17	
Inv.1,114	1 - KITCHEN CABINETRY: Two-tone cabinets - island a different colour
Line16277	Note:
19Jan17 / 19Apr17	
Inv.1,114	1 - KITCHEN CABINETRY: Raise cabinets 3/4" for hardwood floor in kitchen.
Line16278	Note:
19Jan17 / 19Apr17	
Inv.1,114	1 - KITCHEN CABINETRY: Door overlay for 'panel-ready' dishwasher.
Line16279	Note:
19Jan17 / 19Apr17	

Kleinburg Glen - 78 - 1 - 38-4 Elev.A BRIDGEPORT

Inv.1,114	1 - KITCHEN CABINETRY: Move standard bank of 4 drawers to left of pantry. See plan for location.
Line16317	Note:
19Jan17 / 19Apr17	
Inv.1,114	1 - KITCHEN CABINETRY: Transformer for potlights (1 transformer for 2 potlights)
Line16319	Note:
19Jan17 / 19Apr17	
Inv.1,114	4 - KITCHEN CABINETRY: Glass shelves for cabinets with glass doors and potlights (2 shelves per cabinet)
Line16320	Note:
19Jan17 / 19Apr17	
Inv.1,114	1 - KITCHEN CABINETRY: Potlight, built into cabinet (price includes cutout)
Line19577	Note:
19Jan17 / 19Apr17	

MISC.

Inv.809	1 - Purchaser has attended a Structural appointment at the Decor Centre & has DECLINED any additional upgrades and accepts and acknowledges that there will be no further structural changes/additions/deletions to be made upon signing on September 8, 2016
Line11104	Note:
8Sep16 / 28Nov16	
Inv.809	1 - Purchasers are aware & accepts that ANY changes made to upgrades after signing this Purchasers Extra Form are subject to a minimum administration fee of \$500. PLUS a 10% holdback fee.
Line11105	Note:
8Sep16 / 28Nov16	
Inv.809	1 - BONUS PACKAGE: \$7,500.00 (INCLUDING TAXES) WORTH OF UPGRADES FROM GOLD PARK HOMES DÉCOR CENTRE IS BEING APPLIED TOWARD THE STRUCTURAL APPOINTMENT. PURCHASER HAS A REMAINING AMOUNT OF \$00 (INCLUDING TAXES) TO BE USED TOWARD THE COLOUR APPOINTMENT
Line11106	Note:
8Sep16 / 28Nov16	
Inv.1,114	1 - Purchasers are aware & accepts that ANY changes made to upgrades after signing this Purchasers Extra Form are subject to a minimum administration fee of \$500. PLUS a 10% holdback fee
Line17065	Note:
19Jan17 / 19Apr17	
Inv.1,114	1 - Purchaser has attended a Colour appointment at the Decor Centre & has DECLINED any additional upgrades and accepts and acknowledges that there will be no further changes/additions/deletions to be made upon signing on February 2 2017.
Line17064	Note:
19Jan17 / 19Apr17	
Inv.1,114	1 - KITCHEN - Purchasers request to NOT INSTALL builder's standard hood fan and standard cabinets above stove. DELETE. Do not supply, install, and/or credit. Purchasers are installing their own hood fan after closing.
Line17066	Note: Purchasers accept and acknowledge that the exhaust fan duct hole may be off-centered with stove in kitchen due to purchasers installing their own hood fan after closing. The vendor is exempt.
19Jan17 / 19Apr17	

PAINTING

Inv.1,114	1 - MAIN STAIRS: Stain stairs, railing and landings
Line16311	Note: Stairs will not match hardwood floors in colour, texture or species
19Jan17 / 19Apr17	

PLUMBING

Kleinburg Glen - 78 - 1 - 38-4 Elev.A BRIDGEPORT

Inv.809	1 - MASTER ENSUITE: UPGRADE TO FREE STANDING TUB - UPG1 ONLY
Line11109	Note:
8Sep16 / 28Nov16	

PLUMBING FIXTURES

Inv.1,114	1 - KITCHEN SINK: Blanco Quatrus U Super Single #401248
Line16284	Note:
19Jan17 / 19Apr17	

Inv.1,114	1 - KITCHEN - Bottom Grid for Blanco Super Single sink #406347
Line16321	Note:
19Jan17 / 19Apr17	

STAIRS AND RAILINGS

Inv.1,114	1 - MAIN STAIRS: Euroline 1 + V Groove
Line16305	Note:
19Jan17 / 19Apr17	

Scheduled Closing Date: Thursday, February 02, 2017

Purchasers: Maria Valerio & Cosimo Valerio

Property: 78

Telephone Res. / Bus: (416) 735-0519

Project: Burkshire Holdings Inc.

Decor Advisor: Yolande Somerville

Model and Elevation: 38-4 Elev.A BRIDGEPORT

Layout Changes: ☐ Yes ☒ NoSketch Attached: ☒ Yes ☐ NoExterior Colour Scheme:

1. Cabinetry

	Style and Colour	Counter	Hardware
Kitchen / Breakfast	*florentine mdf 'fog grey'	*C.S. #3142 'White Shimmer' Edge: FE-20	*ch-49
Laundry Room	n/a	n/a	n/a
Powder Room	n/a	n/a	n/a
KITCHEN *ISLAND*	*florentine mpl 'greyston'	same	same
Master Ensuite Bathroom	venice pvc 'white crystal'	P-Lam #1573-60 'Frosty White'	cs1-23
Second Ensuite Bathroom (If Applicable)	toscana pvc 'white cryst'	P-Lam #1573-60 'Frosty White'	cs1-21
Twin Bathroom	siena oak 'greystone'	P-Lam #P-344-LM 'Inukshuk Grey'	cs1-24
Dishwasher Cabinet	n/a		

Comment

2. Floor Tile

	Selection	Grout	Threshold
Entrance Vestibule	*24x24" Arya glossy 'White'	n/a	n/a
Main Hall	n/a	n/a	n/a
Kitchen / Breakfast	n/a	n/a	n/a
Laundry Room	13x13" Carrara 'white/grey'	n/a	n/a
Powder Room	*24x24" Arya glossy 'White'	n/a	n/a
Mud Room	13x13" Carrara 'white/grey'	n/a	n/a
Master Ensuite Bathroom	*24x24" Timeless glossy 'Light Grey'	n/a	n/a
Second Ensuite Bathroom (If Applicable)	13x13" Carrara 'white/grey'	n/a	n/a
Lower Landing (If Applicable)	n/a	n/a	n/a
Twin Bathroom	13x13" New Reeds 'Brown'	n/a	n/a

Comment

3. Wall Tile

	Selection	Listello/Inserts	Describe
	n/a	<input type="radio"/> Yes <input checked="" type="radio"/> No	
Master Ensuite Bathroom			
Tub Deck	n/a	<input type="radio"/> Yes <input checked="" type="radio"/> No	
Shower Stall	*4x12" Chess Bev 'Arctic White'	<input type="radio"/> Yes <input checked="" type="radio"/> No	
Bathroom Walls	n/a	<input type="radio"/> Yes <input checked="" type="radio"/> No	
Second Ensuite Bathroom (If Applicable)	8x10" Weave 'White'	<input type="radio"/> Yes <input checked="" type="radio"/> No	
Twin Bathroom	8x10" Weave 'White'	<input type="radio"/> Yes <input checked="" type="radio"/> No	

Kitchen Backsplash ☐ Yes ☒ No

Backsplash Behind Fridge none

Comment

Scheduled Closing Date: Thursday, February 02, 2017

Purchasers: Maria Valerio & Cosimo Valerio

Property: 78

Telephone Res. / Bus: (416) 735-0519

Project: Burkshire Holdings Inc.

Decor Advisor: Yolande Somerville

Model and Elevation: 38-4 Elev.A BRIDGEPORT

4. Plumbing Fixtures

Master Ensuite Bathroom	<input type="text"/>	Second Ensuite	<input type="text"/>	Powder Room	<input type="text"/>
	<input type="text"/>	Other Room - Specify	<input type="text"/>	Other Washroom	<input type="text"/>

Comment

Standard Thru out, except kitchen sink

5. Hardwood Flooring

	Type and Stain		Type and Stain
Main Hall	*Preverco red oak 'Komodo'	Upper Landing	n/a
Kitchen / Breakfast	*Preverco red oak 'Komodo'	Upper Hall	*Preverco red oak 'Komodo'
Living Room	n/a	Master Bedroom	*Preverco red oak 'Komodo'
Dining Room	*Preverco red oak 'Komodo'	Bedroom #2	*Preverco red oak 'Komodo'
Family Room	*Preverco red oak 'Komodo'	Bedroom #3	*Preverco red oak 'Komodo'
Den/Library	*Preverco red oak 'Komodo'	Bedroom #4	*Preverco red oak 'Komodo'
Entrance Vestibule	n/a	Bedroom #5	n/a
Lower Landing (If Applicable)	n/a	Other Room - Specify	n/a

Comment

Hardwood Selection: Preverco Red Oak smooth 3/4 x 4-1/4" 'Komodo'

6. Carpeting

	Upgrade	Description
Main Hall	<input type="checkbox"/>	n/a
Living Room	<input type="checkbox"/>	n/a
Dining Room	<input type="checkbox"/>	n/a
Family Room	<input type="checkbox"/>	n/a
Den/Library	<input type="checkbox"/>	n/a
Upper Hall	<input type="checkbox"/>	n/a
Master Bedroom	<input type="checkbox"/>	n/a
Bedroom #2	<input type="checkbox"/>	n/a
Bedroom #3	<input type="checkbox"/>	n/a
Bedroom #4	<input type="checkbox"/>	n/a
Bedroom #5	<input type="checkbox"/>	n/a
n/a	<input type="checkbox"/>	
Upper Landing (If Applicable)	<input type="checkbox"/>	n/a
Lower Landing (If Applicable)	<input type="checkbox"/>	n/a

Upgrade Underpad	Type n/a	Area n/a
Carpet on Stairs	Capped n/a	Runner - *Upgrade n/a

Comment

Hardwood Thru out, no carpet

(Handwritten initials)

Scheduled Closing Date: Thursday, February 02, 2017

Purchasers: Maria Valerio & Cosimo Valerio

Property: 78

Telephone Res. / Bus: (416) 735-0519

Project: Burkshire Holdings Inc.

Decor Advisor: Yolande Somerville

Model and Elevation: 38-4 Elev.A BRIDGEPORT

7. Fireplace

	Living Room			Family Room			Other Room - Specify		
	Purchased	As Per Plan	N/A	Purchased	As Per Plan	N/A	Purchased	As Per Plan	N/A
Fireplace Type	<input type="radio"/>	<input type="radio"/>	<input checked="" type="radio"/>	<input type="radio"/>	<input checked="" type="radio"/>	<input type="radio"/>	<input type="radio"/>	<input type="radio"/>	<input checked="" type="radio"/>
Mantle Type				*Standard Gas + fan kit					
Colour / Stain				Standard Mediterranean					
Surround				Standard					
Hearth				none					
Comment				none					

8. Trim Carpentry

Interior Doors	Standard*	Front Door Glass Inserts	Standard	Door Handles	Standard
Interior Trim	Standard				

Comment

* 96" DOORS ON MAIN.

9. Plaster Mouldings and Medallions

Entrance Vestibule			Kitchen/Breakfast		
Main Hall			Den/Library		
Living Room			Lower Landing		
Dining Room			Other Room - Specify	none	
Family Room			Thru Out		

Comment

10. Railings and Spindles

Railing Package	*Euroline 1 + V Groove		
Railing Colour	*Komodo	Spindle Colour	*Black
Stringer / Riser	*Komodo	Treads	*Komodo
Comment		Oak Stairs	<input checked="" type="radio"/> Yes <input type="radio"/> No

11. Wall Paint

Main & Upper Hall		Master Bedroom	
Living Room		Bedroom #2	
Dining Room		Bedroom #3	
Kitchen / Breakfast		Bedroom #4	
Family Room		Bedroom #5	
Powder Room		Master Ensuite	
Laundry Room			
Den/Library		Second Ensuite	
Trim Paint		Thru Out	Warm Grey
Comment	Smooth Ceilings First Floor		

Scheduled Closing Date: Thursday, February 02, 2017

Purchasers: Maria Valerio & Cosimo Valerio

Property: 78

Telephone Res. / Bus: (416) 735-0519

Project: Burkshire Holdings Inc.

Decor Advisor: Yolande Somerville

Model and Elevation: 38-4 Elev.A BRIDGEPORT

12. Electrical

Plugs and Switches	<input checked="" type="radio"/> White <input type="radio"/> Ivory		Above Kitchen Cabinet Light	<input type="radio"/> Yes <input checked="" type="radio"/> No
Hood Fan	<input type="radio"/> White <input type="radio"/> Ivory		Below Kitchen Cabinet Light	<input checked="" type="radio"/> Yes <input type="radio"/> No
Appliances	Built in Cooktop	Built in Oven	Gas Stove	Microwave
	<input checked="" type="radio"/> Yes <input type="radio"/> No	<input checked="" type="radio"/> Yes <input type="radio"/> No	<input checked="" type="radio"/> Yes <input type="radio"/> No	<input checked="" type="radio"/> Yes <input type="radio"/> No
Comment				

Future Chimney-style hood fan

13. Heating and Air Conditioning

Air Conditioning		Gas Provisions Stove	
Gas Provisions Dryer		Gas Provisions Barbecue	
Comment			



Standard Gas BBQ Line

14. Additional Comments

15. Disclaimers and Notes

- Colours of all materials are as close as possible to builder's selection, but not necessarily identical due to variances in manufacturing.
- Any extras listed above are null and void unless accompanied by a separate invoice/amendment. Said invoice must be paid in full.
- The Purchaser acknowledges that after Interior Colour Selection form is signed and dated, no further changes will be permitted other than re-selection due to unavailability. Purchaser's Initials
- The Purchaser acknowledges reading and accepting the "Gold Park Homes Decor Centre Disclaimers" form. This document contains other miscellaneous disclaimers.

This Interior Colour Selection is final and approved by:

Signature:  Date: _____ Signature:  Date: _____

Elevation A • 2,778 sq.ft.

Elevation B • 2,817 sq.ft.

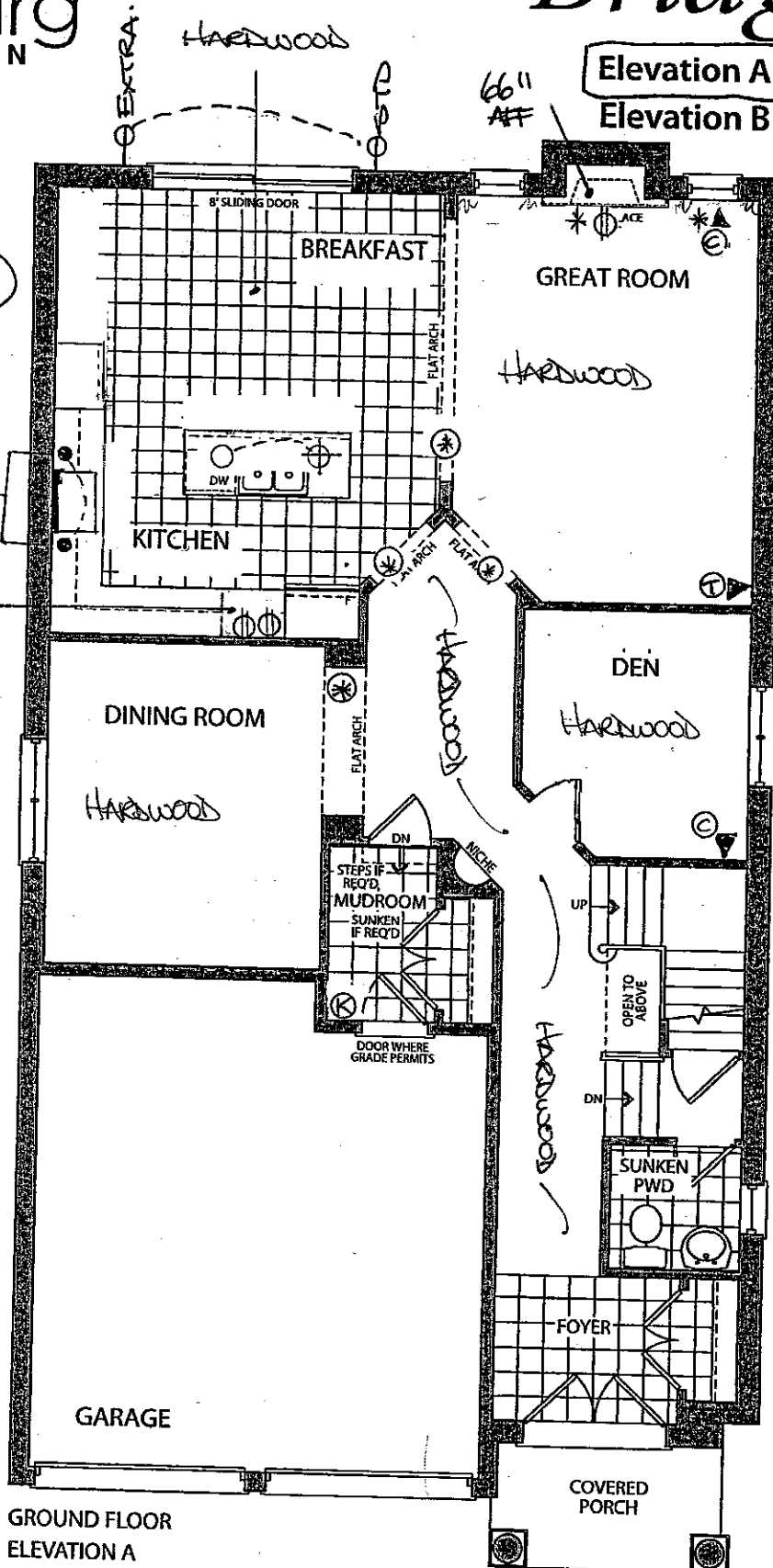

GROUND FLOOR
ELEVATION A

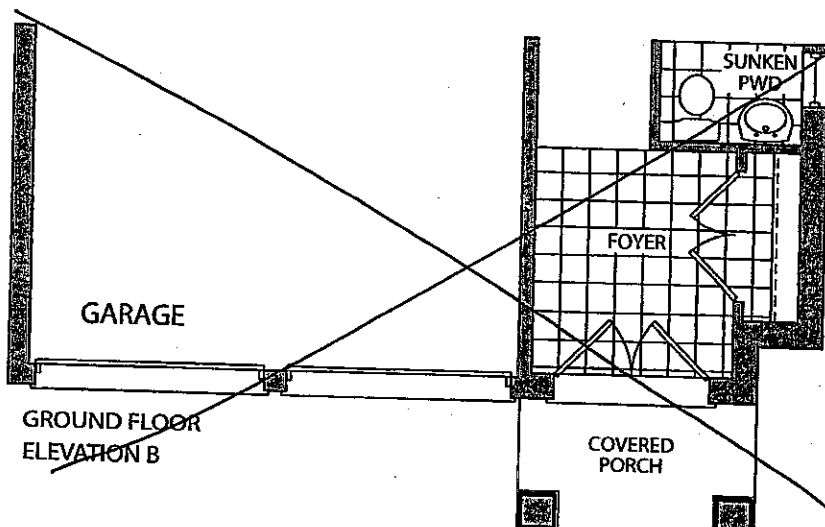

GROUND FLOOR
ELEVATION B

KG-78

FEB 2, 2017

SEPT. 8, 2016

Lot 78

SEPT 8 2016
(REVISED)

LOT 78



KG-78

FEB 2 2017

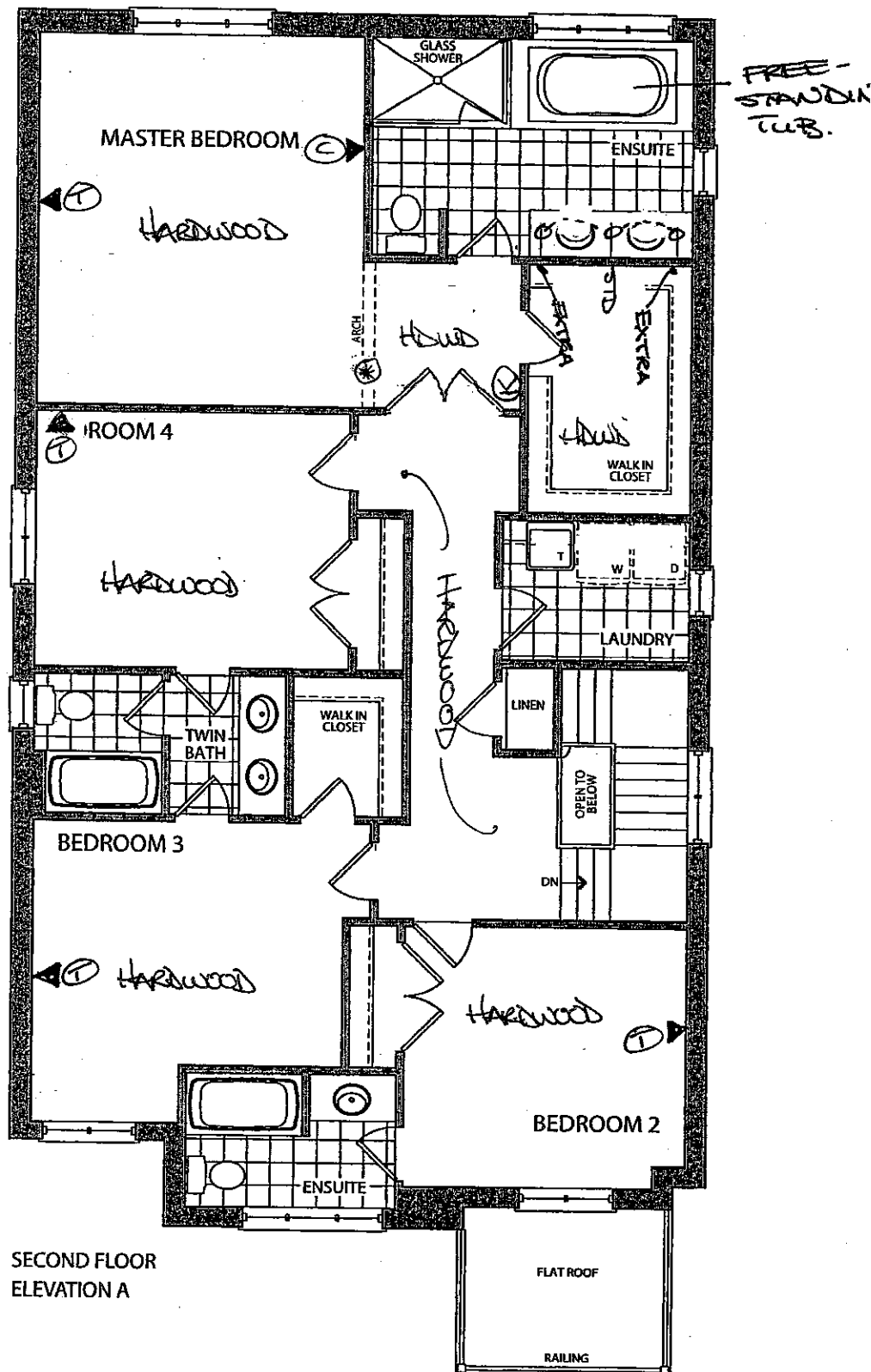
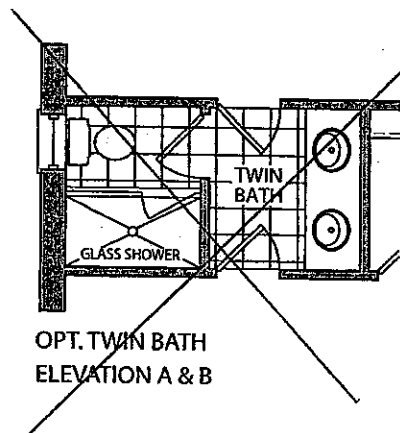
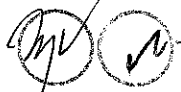

SECOND FLOOR
ELEVATION A

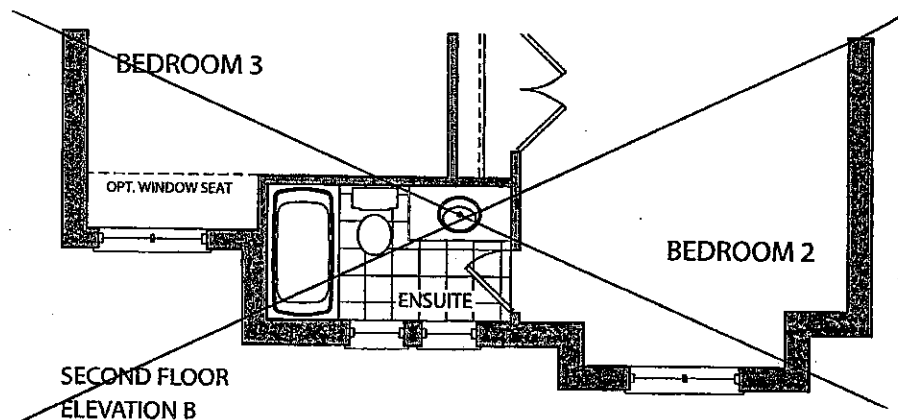

SECOND FLOOR
ELEVATION B

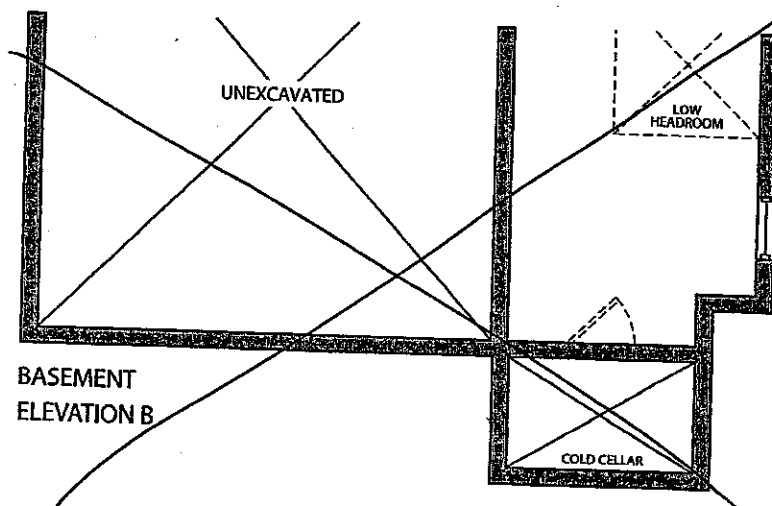
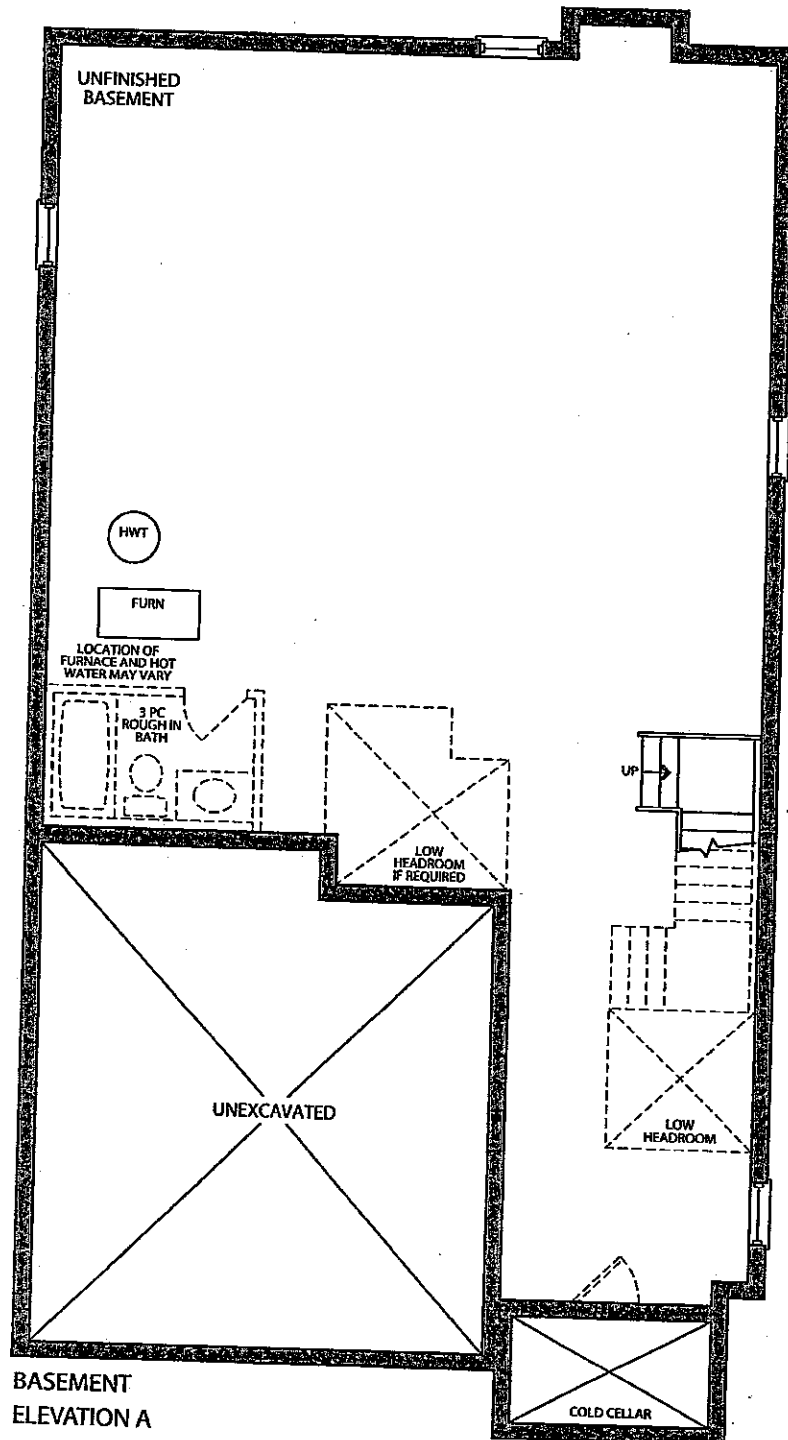

KG-78
FEB 2 2017
M U
SEPT. 8 2016
LOT 78

U M

CORTINA

70 Regina Road, Woodbridge, Ontario L4L 8L6
Tel: 905-264-5484 Fax: 905-264-0854
www.CortinaKitchens.com

KG-78

FEB 2 2017

Handwritten initials and signature

QUOTATION

Date: 28/06/16

Trade Name: Gold Park Homes	Site location:	Model: 38-4
Address:	Project: Kleinburg Glen	Phase:

This layout has been explained to the purchaser by Cortina Kitchens Inc. and is understood by the purchaser.

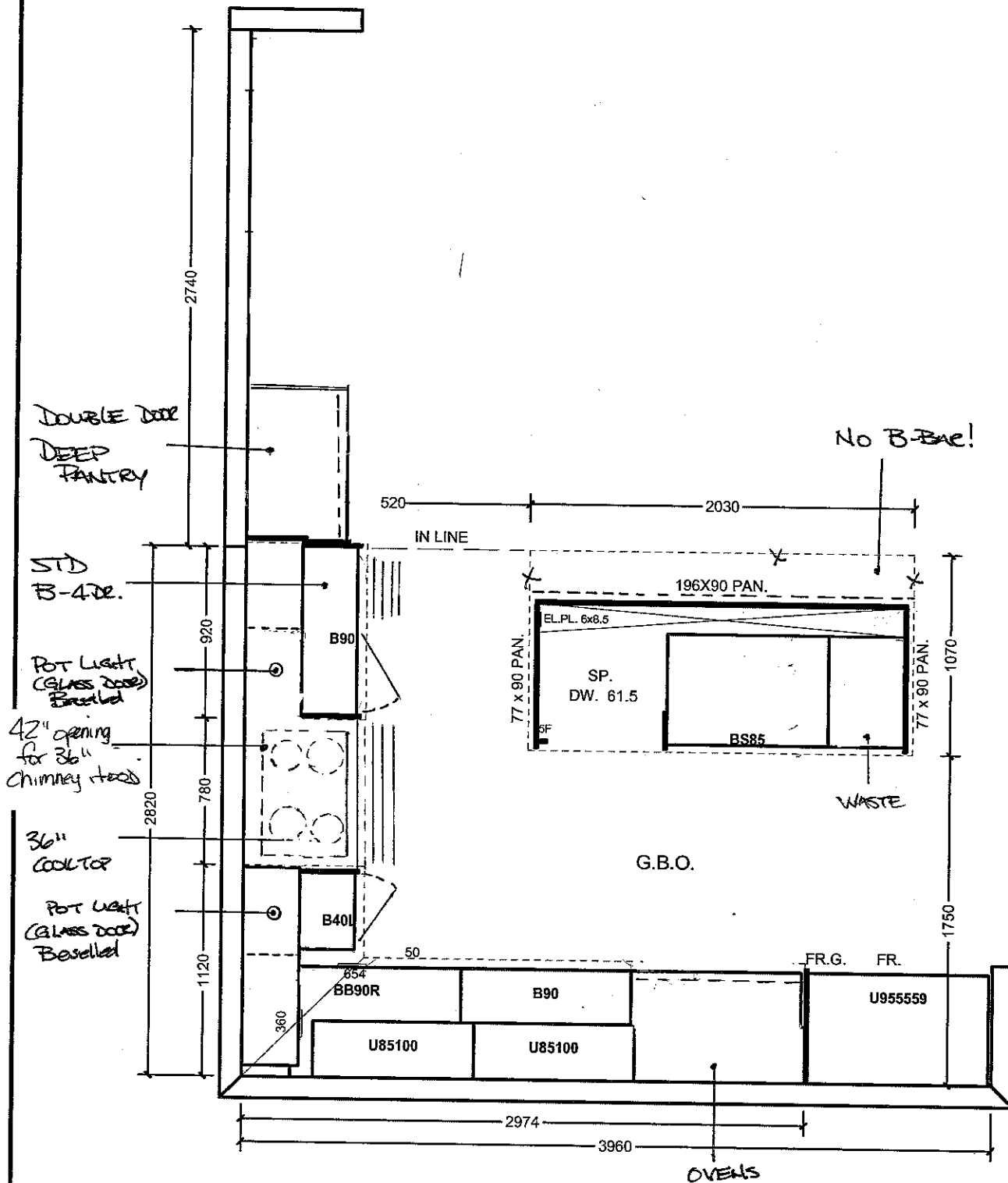

All prices subject to confirmation from head office.
This quotation is subject to the terms & conditions set out

ACCEPTED DATE: _____

All agreements are contingent upon strikes, accidents, and delays beyond our control.
Please provide our installer with template for sinkholes or \$150.00 will be charged for callback.

Item A. Wood grain and colour are characteristics of the product. We cannot guarantee that such grain and colour will always match.
Item B. Cortina Kitchens Inc. reserves the right to alter dimensions and make technical changes without notice.

CORTINA

70 Regina Road, Woodbridge, Ontario L4L 8L6
Tel: 905-264-8484 Fax: 905-294-0864
www.CortinaKitchens.com

KG-78

JAN. 19 2017

[Signature]

QUOTATION

Date: 28/06/16

Trade Name: Gold Park Homes

Site location:

Model: 38-4

Address:

Project: Kleinburg Glen

Phase:

This layout has been explained to the purchaser by Cortina Kitchens Inc. and is understood by the purchaser.

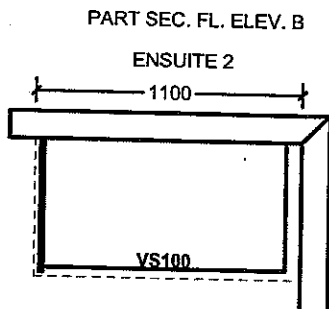
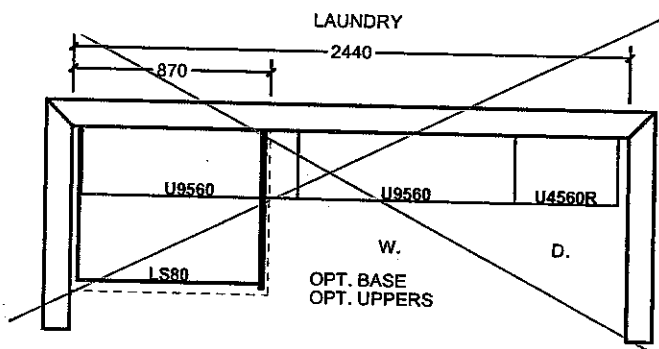
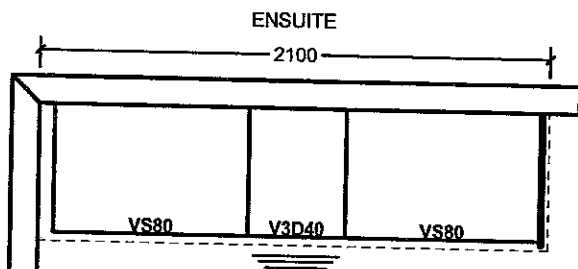
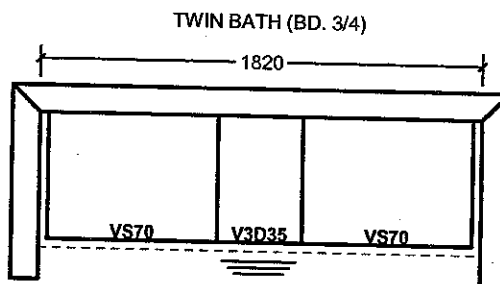
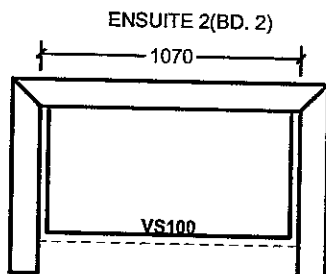

All prices subject to confirmation from head office.
This quotation is subject to the terms & conditions set out

ACCEPTED DATE: _____

All agreements are contingent upon strikes, accidents, and delays beyond our control.
Please provide our installer with template for sinkholes or \$150.00 will be charged for callback.

Item A. Wood grain and colour are characteristics of the product. We cannot guarantee that such grain and colour will always match.
Item B. Cortina Kitchens Inc. reserves the right to alter dimensions and make technical changes without notice.

GOLDPARK
H O M E S

Kleinfur
OLING

**Granite, Marble,
Engineered Surfaces**

KITCHEN

- Standard 2CM & 8CM
- ⊖ Upgrade 1 2CM & 3CM
- ⊗ Upgrade 1 4 CM
- Upgrade 2

20mm (3/4") Profiles

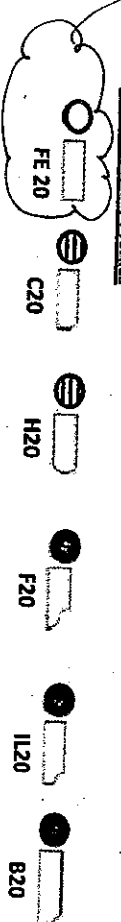

30mm (1-1/8") Profiles

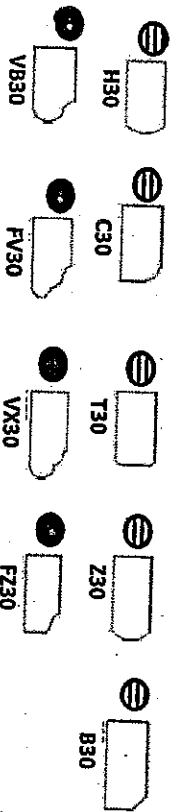

40mm (1-1/2") Profiles

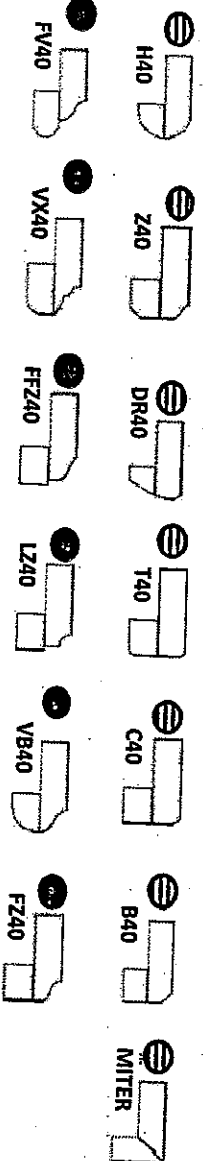

Note: All colours may not be available in 30mm at time ordered. Vendor reserves the right to use 40 mm edges (by lamination process).

*Mitre edge is available in Upgrade 1 for an overall thickness of 2". All other Mitre edge options will be an Upgrade 2 Edge.

* ~~UPGRADED~~ SINK
+ STD FAUCET.

KG-78

Feb 2 2017

(Signature)

UPGRADE HARDWARE

UPGRADE HARDWARE



CH-32

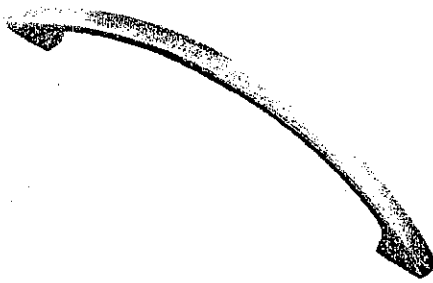

CH-38

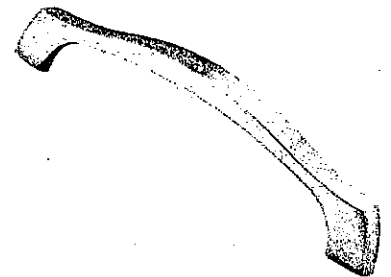

CH-44

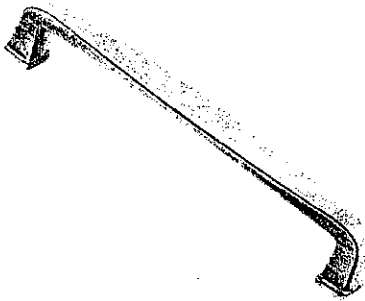

CH-45

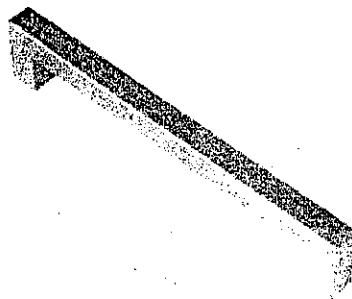

CH-46

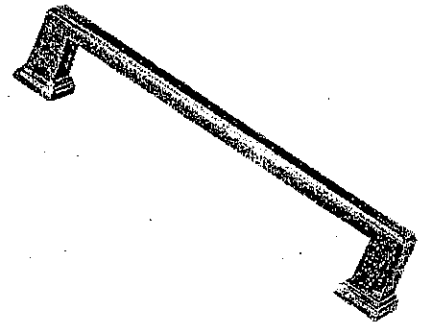

CH-47

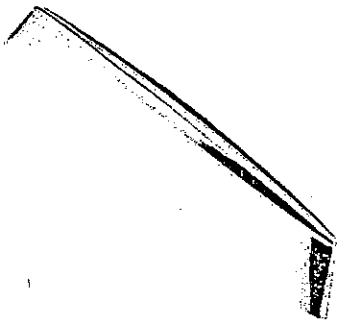

CH-48

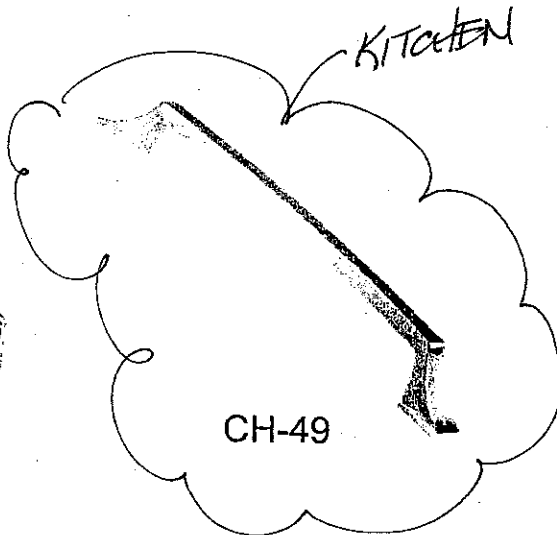

CH-49

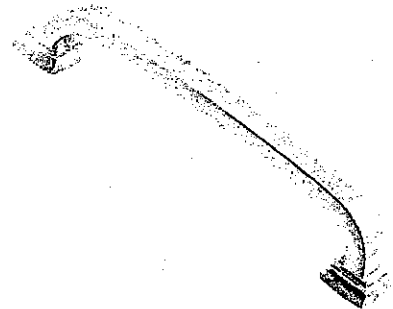

CH-50

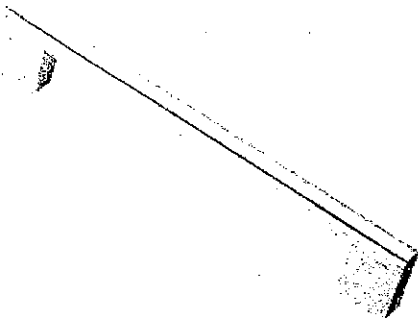

CH-51

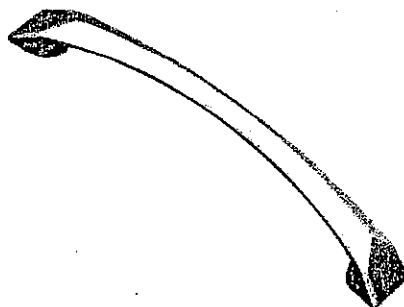

CH-52

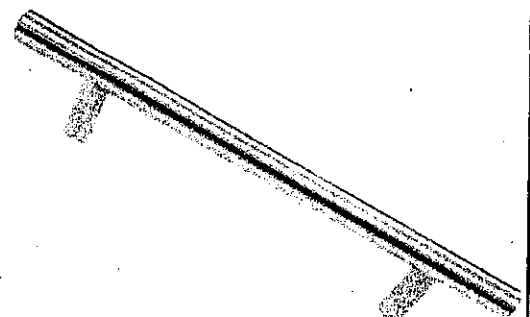

CH-53

*NOTES:

- IMAGES ARE FOR QUICK REFERENCE PURPOSES ONLY
- ACTUAL SIZES AND FINISHES AS PER HARDWARE SAMPLE BOARD PROVIDED TO DECOR CENTRE

RG-78

Feb 2 2017

STANDARD HARDWARE

STANDARD HARDWARE



CSI-6



CSI-10



CSI-14



CSI-16



CSI-18

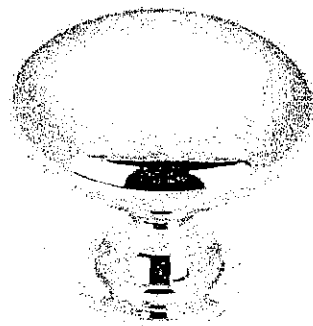

CSI-19

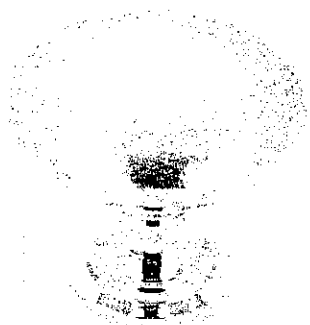

CSI-20

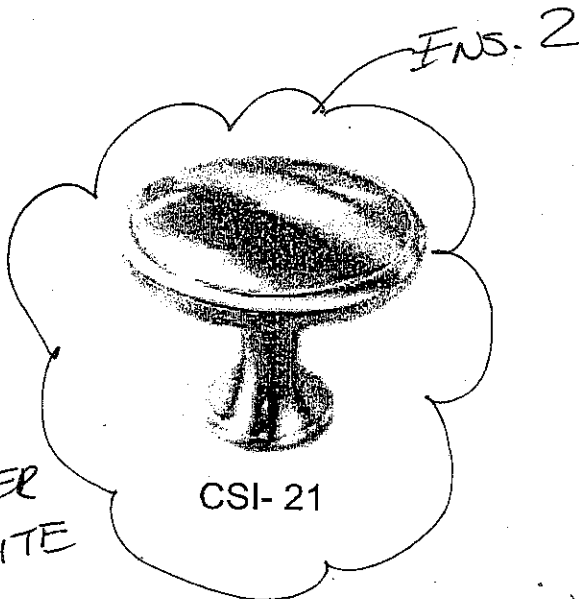

CSI-21

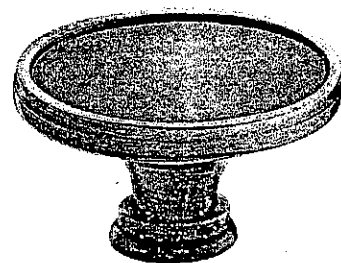

CSI-22

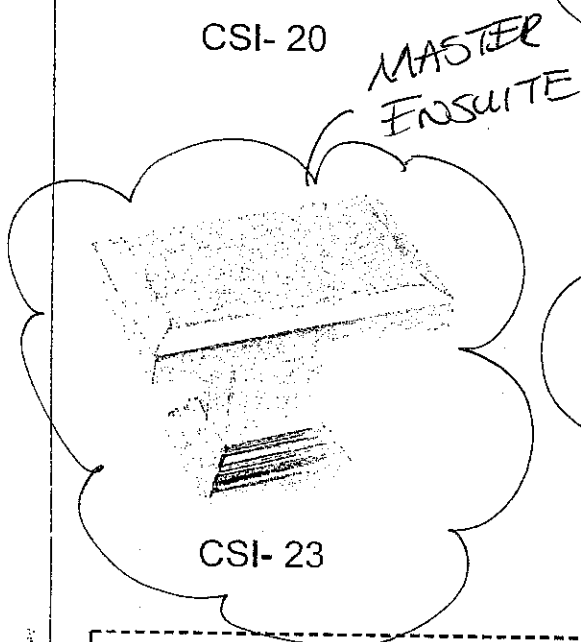

CSI-23

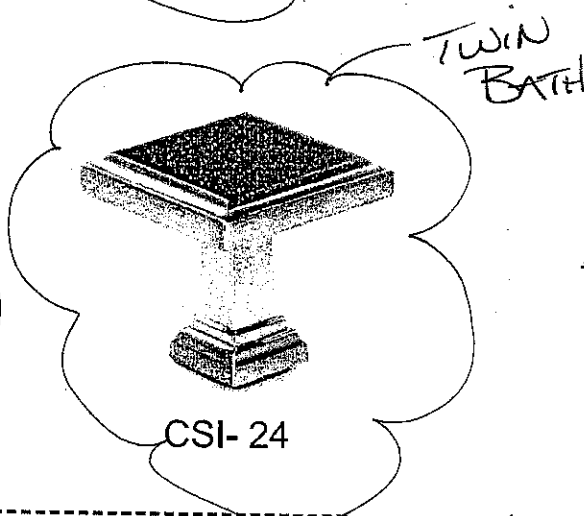

CSI-24

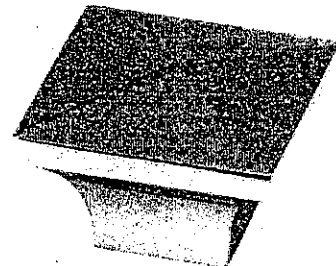

CSI-25

*NOTES:

- IMAGES ARE FOR QUICK REFERENCE PURPOSES ONLY
- ACTUAL SIZES AND FINISHES AS PER HARDWARE SAMPLE BOARD PROVIDED TO DECOR CENTRE

KG-78
Feb 2 2017
(Signature)

**BLANCO QUATRUST™
U SUPER SINGLE**

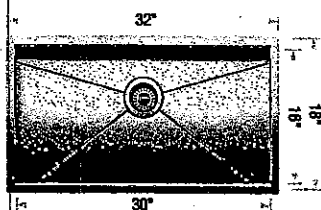

**Sink
Specifications**

Undermount
Minimum Cabinet Size*
36" (915 mm)
Bowl Depth
9" (230 mm)
Cubed Weight
55 lb. (25 kg)

**Model
N°**

401248

**Optional
Accessories**

406347 Super Single Grid

SINK + GRID

LOT No.: 78

ROOM: KITCHEN

DATE: FEB 2 2017

SIGNATURE:

[Signature]

Kleinburg
CLEAN

GOLDPARK
WORTH MORE



Attention: Building Department

Re: Lot # 78

This is to acknowledge that as the purchaser of the above noted lot, I have asked Gold Park Homes not to install the standard builder's kitchen exhaust hood. I will be installing my own unit after closing at my own expense and warranty. I also accept that the venting location will be as per the standard range hood.

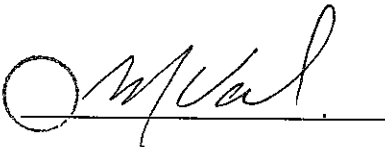
A handwritten signature in black ink, appearing to read "M. Val", written over a horizontal line.

Purchaser

A horizontal line intended for a signature, currently empty.

Vendor

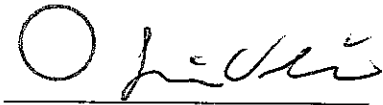
A handwritten signature in black ink, appearing to read "L. Val", written over a horizontal line.

Purchaser

Dated this 2nd day of February, 20 17.

CORTINA

KITCHENS INC.

70 Regina Road Woodbridge ON L4L 8L6
905-264-6464

INFORMATION - PVC DOORS

Builder.. Gold Park Homes Project..... Lot # 78

All cabinets with PVC (Thermofoil) Doors come with melamine gables, panels and kick. The doors, crown moulding and light valance are PVC wrapped. Open shelves incorporated in design will only be available with melamine interiors. There will be variations in colour shades between the PVC parts (doors, crown and Light valance) and the melamine parts (open shelves, Gables , Panels and Kick) due to the difference in material.

Furring Panel with crown moulding to the ceiling is not available on all PVC door styles due to subtle variations in colour shades between the PVC parts (moulding) and the melamine parts (furring panel) due to the difference in material. Grain directions in wood grain pattern melamine , vary between the furring panel, crown moulding (horizontal) and the PVC doors (vertical).

Thank you for your understanding.

I am well informed of this information, and agree to the purchase of the above.

Purchaser:



Date: FEB 2 2017