

Brampton Encore - 70 - 2 - 41-4 Elev.A BACH
CARPET

Inv.1,384	1 - ALL BEDROOMS: INSTALL SUPER PAD IN MASTER BDRM, BED 2, 3 AND 4
	DO NOT INSTALL UNDER PAD ON UPPER HALL
Line21708	Note:
24May17 / 7Jun17	

CENTRAL VAC AND WIRING

Inv.1,301	1 - TELEPHONE AND CABLE ROUGH-IN LOCATION SKETCH
Line20385	Note:
4Apr17 / 26May17	
Inv.1,301	1 - FAMILY ROOM: INSTALL CONDUIT PIPE- FOR TELEVISION- MUST SPECIFY LOCATION AND TERMINATION POINT
Line20387	Note:
4Apr17 / 26May17	

CERAMIC

Inv.1,301	1 - MASTER ENSUITE: INSTALL SHOWER STALL SHAMPOO SHELF 12"W X 30"H
Line21768	Note:
4Apr17 / 26May17	
Inv.1,384	1 - KITCHEN: INSTALL 5TH UPGRADE FLOOR TILE IN KITCHEN
Line21694	Note:
24May17 / 7Jun17	
Inv.1,384	1 - FOYER: INSTALL 5TH UPGRADE FLOOR TILE IN FOYER
Line21695	Note:
24May17 / 7Jun17	
Inv.1,384	1 - POWDER ROOM: INSTALL 5TH UPGRADE FLOOR TILE IN POWDER ROOM
Line21696	Note:
24May17 / 7Jun17	
Inv.1,384	1 - SIDE ENTERANCE: INSTALL 5TH UPGRADE FLOOR TILE IN SIDE ENTERANCE
Line21697	Note:
24May17 / 7Jun17	
Inv.1,384	1 - KITCHEN BACKSPLASH: INSTALL UPGRADE 3 TILES ON KITCHEN BACKSPLASH. BEHIND COUNTER AND STOVE
Line21705	Note:
24May17 / 7Jun17	
Inv.1,384	1 - TWIN BATH: INSTALL 1ST UPGRADE FLOOR TILE ON TWIN BATH FLOOR
Line21706	Note:
24May17 / 7Jun17	
Inv.1,384	1 - ENSUITE 2: INSTALL 1ST UPGRADE FLOOR TILE ON ENSUITE 2 FLOOR
Line21707	Note:
24May17 / 7Jun17	

CONCRETE AND DRAIN

Inv.1,301	1 - BASEMENT: INSTALL ROUGH-IN - 3PC BASEMENT ROUGH-IN, AS SHOWN ON PLAN
Line21764	Note:
4Apr17 / 26May17	

Brampton Encore - 70 - 2 - 41-4 Elev.A BACH

Inv.1,301	1 - BASEMENT: INSTALL COLD CELLAR
Line21765	Note:
4Apr17 / 26May17	

Inv.1,301	1 - BASEMENT: INSTALL BACKFLOW PREVENTER VALVE
Line21774	Note:
4Apr17 / 26May17	

DRYWALL

Inv.1,301	1 - GARAGE: INSTALL INSULATATION ON ALL GARAGE WALLS AND CEILING
Line20389	Note:
4Apr17 / 26May17	

Inv.1,301	1 - MASTER ENSUITE: INSTALL SHOWER STALL SHAMPOO SHELF 12"W X 30"H
Line21767	Note:
4Apr17 / 26May17	

Inv.1,301	1 - FAMILY ROOM: INSTALL OPTIONAL COFFERED CEILING - FAMILY ROOM (PER ROOM AS PER PLAN)
Line21769	Note:
4Apr17 / 26May17	

ELECTRICAL

Inv.1,301	1 - FAMILY ROOM: INSTALL 110V WALL RECEPTACLE ON DEDICATED CIRCUIT-MUST SPECIFY LOCATION
Line20388	Note:
4Apr17 / 26May17	

Inv.1,301	1 - MASTER BEDROOM: INSTALL ADDITIONAL STANDARD FIXTURE ON SAME SWITCH AS THE STANDARD LIGHT.
Line20396	Note:
4Apr17 / 26May17	

Inv.1,301	1 - KITCHEN: INSTALL KITCHEN CABINET VALANCE LIGHTS (UNDER CABINETS) - WITH STRIP LIGHTS - DOES NOT INCLUDE (AND REQUIRES) KITCHEN UPGRADE PRICING
Line20397	Note:
4Apr17 / 26May17	

Inv.1,301	1 - BASEMENT: INSTALL TANKLESS HWT CONNECTION - HWT ON RENTAL BASIS / TANK NOT INCLUDED
Line21770	Note:
4Apr17 / 26May17	

Inv.1,301	1 - MASTER ENSUITE: INSTALL JET TUB IN MASTER ENSUITE Whirlpool W0612
Line21772	Note:
4Apr17 / 26May17	

Exterior Colours

Inv.1,301	1 - INSTALL EXTERIOR COLOUR PACKAGE 6
Line21775	Note:
4Apr17 / 26May17	

FORMING

Inv.1,301	1 - BASEMENT: INSTALL COLD CELLAR
Line20399	Note:
4Apr17 / 26May17	

Brampton Encore - 70 - 2 - 41-4 Elev.A BACH

Inv.1,301	1 - MAIN FLOOR: INSTALL SIDE DOOR- HOME TO EXTERIOR- AS PER PLAN AND GRADE PERMITTING
Line20400	Note:
4Apr17 / 26May17	

FRAMING

Inv.1,301	1 - MAIN FLOOR: INCREASE CEILING HEIGHT- MAIN FLOOR CEILING 10FT- INCLUDES 12" TRANSOM ABOVE FRONT AND REAR WINDOWS AND DOORS, INCLUDES 96" INTERIOR DOORS, INCLUDES KITCHEN CABINETRY CROWN AND FURRING PANEL
Line20386	Note:
4Apr17 / 26May17	

Inv.1,301	1 - MAIN FLOOR: MANDOOR - OPTION ONLY AVAILABLE IF GRADE PERMITS
Line20402	Note:
4Apr17 / 26May17	

Inv.1,301	1 - MASTER ENSUITE: INSTALL SHOWER STALL SHAMPOO SHELF 12"W X 30"H
Line20403	Note:
4Apr17 / 26May17	

Inv.1,301	1 - FAMILY ROOM: INSTALL OPTIONAL COFFERED CEILING - FAMILY ROOM (PER ROOM AS PER PLAN)
Line20404	Note:
4Apr17 / 26May17	

GARAGE DOORS

Inv.1,301	2 - GARAGE: INSTALL BELT DRIVE GARAGE DOOR OPENER - WITH 1 REMOTE- PRICE IS PER DOOR (2 TOTAL)
Line20405	Note:
4Apr17 / 26May17	

Inv.1,301	1 - GARAGE: INSTALL ONE DIGITAL ENTRY KEYPAD
Line20406	Note:
4Apr17 / 26May17	

GRANITE MARBLE QUARTZ

Inv.1,384	1 - KITCHEN: INSTALL FLUSH BREAKFAST BAR, IN STANDARD GRANITE
Line21703	Note:
24May17 / 7Jun17	

Inv.1,384	1 - KITCHEN: INSTALL UPGRADED 4CM EDGE (C-40) ON KITCHEN COUNTER- INCLUDES FLUSH BREAKFAST BAR
Line21704	Note:
24May17 / 7Jun17	

Inv.1,384	1 - KITCHEN: INSTALL CONTINUOUS COUNTER TOP FOR SLIDE-IN STOVE
Line21713	Note:
24May17 / 7Jun17	

HARDWOOD

Inv.1,384	1 - FAMILY ROOM: INSTALL UPGRADE 3 HARDWOOD, PREVERCO ENGINEERED OAK, 3/4" X 5 3/16" IN SIERRA
Line21698	Note:
24May17 / 7Jun17	

Brampton Encore - 70 - 2 - 41-4 Elev.A BACH

Inv.1,384	1 - DINING ROOM: INSTALL UPGRADE 3 HARDWOOD, PREVERCO ENGINEERED OAK, 3/4" X 5 3/16" IN SIERRA
Line21699	Note:
24May17 / 7Jun17	
Inv.1,384	1 - DEN: INSTALL UPGRADE 3 HARDWOOD, PREVERCO ENGINEERED OAK, 3/4" X 5 3/16" IN SIERRA
Line21700	Note:
24May17 / 7Jun17	
Inv.1,384	1 - UPPER HALL: INSTALL UPGRADE 3 HARDWOOD, PREVERCO ENGINEERED OAK, 3/4" X 5 3/16" IN SIERRA
Line21701	Note:
24May17 / 7Jun17	
Inv.1,384	1 - LANDINGS: INSTALL UPGRADE 3 HARDWOOD, PREVERCO ENGINEERED OAK, 3/4" X 5 3/16" IN SIERRA
Line22314	Note:
24May17 / 7Jun17	

HVAC

Inv.1,301	1 - BASEMENT: INSTALL MEDIA FILTER, LENNOX MODEL: HC10 16 x 25
Line20416	Note:
4Apr17 / 26May17	
Inv.1,301	1 - BASEMENT: INSTALL 2 STAGE FURNACE
Line20417	Note:
4Apr17 / 26May17	
Inv.1,301	1 - BASEMENT: INSTALL TANKLESS HWT CONNECTION - HWT ON RENTAL BASIS / TANK NOT INCLUDED
Line20418	Note:
4Apr17 / 26May17	
Inv.1,301	1 - INSTALL 3.5 TON AIR CONDITIONER (UP TO 3500 SQ. FEET)
Line20419	Note:
4Apr17 / 26May17	

INTERIOR TRIM AND DOORS

Inv.1,301	1 - MAIN FLOOR: INSTALL SIX (X6) STANDARD DOOR EXTENDED HEIGHT 96" (PRICE PER DOOR)- GROUND FLOOR 2 STOREY MODELS
*INCLUDED IN THE PRICE OF THE INCREASE TO 10' CEILINGS ON MAIN FLOOR	
Line20427	Note:
4Apr17 / 26May17	
Inv.1,384	1 - MAIN FLOOR: INSTALL 4TH UPGRADE TRIM (3 1/2" CASING AND 7" BASEBOARD), THROUGHOUT MAIN FLOOR ONLY
Line21722	Note:
24May17 / 7Jun17	

KITCHEN AND BATH CABINETRY

Inv.1,301	1 - MAIN FLOOR: INCREASE TO 10' CEILING HEIGHT- INCLUDES KITCHEN CABINETRY CROWN AND FURRING PANEL
Line21763	Note:
4Apr17 / 26May17	
Inv.1,384	1 - KITCHEN: INSTALL Oak PVC 104 Slide in stove enclosure with countertop by others
Line21712	Note:
24May17 / 7Jun17	

Brampton Encore - 70 - 2 - 41-4 Elev.A BACH

Inv.1,384	1 - KITCHEN: INSTALL LIGHT VALANCE
Line21714	Note:
24May17 / 7Jun17	
Inv.1,384	1 - KITCHEN: INSTALL CROWN MOULDING
Line21715	Note:
24May17 / 7Jun17	
Inv.1,384	1 - KITCHEN: INSTALL FURRING PANEL
Line21716	Note:
24May17 / 7Jun17	
Inv.1,384	1 - LAUNDRY ROOM: INSTALL LAUNDRY CABINETS
Line21717	Note:
24May17 / 7Jun17	
Inv.1,384	1 - KITCHEN: INSTALL Oak PVC 10 Mullion Frame Clear Glass Std White Interior 100cm h,
Line21718	Note:
24May17 / 7Jun17	
Inv.1,384	1 - KITCHEN: INSTALL TWO (X2) Oak PVC 59 Upper Corner Diagonal 100cm h
Line21719	Note:
24May17 / 7Jun17	
Inv.1,384	2 - KITCHEN: INSTALL TWO (X2) Oak PVC 84 Base Corner Folding Door B C F D
Line21720	Note:
24May17 / 7Jun17	
Inv.1,384	1 - KITCHEN: INSTALL Oak PVC 87 Pot and Pan Drawers 2 deep drawers and one shallow top drawer 60 70 80 90 cm wide
Line21721	Note:
24May17 / 7Jun17	

MISC.

Inv.1,301	1 - APPLIANCE SPECIFICATIONS: KITCHEN - Purchaser accepts & acknowledges that in order to either complete or install built-in appliances and accommodate for cook-top, all appliance specifications must be provided to the Décor Center within one (1) week
Line20429	Note:
4Apr17 / 26May17	
Inv.1,301	1 - BONUS PACKAGE: \$10,000.00 (INCLUDING TAXES) WORTH OF UPGRADES FROM GOLD PARK HOMES DÉCOR CENTRE IS BEING APPLIED TOWARD THE STRUCTURAL APPOINTMENT. PURCHASER HAS A REMAINING AMOUNT OF \$00 (INCLUDING TAXES) TO BE USED TOWARD THE COLOUR APPOINTMENT
Line20430	Note:
4Apr17 / 26May17	
Inv.1,301	1 - Purchaser has attended a Structural appointment at the Decor Centre & has DECLINED any additional upgrades and accepts and acknowledges that there will be no further structural changes/additions/deletions to be made upon signing on April 4, 2017
Line20431	Note:
4Apr17 / 26May17	
Inv.1,301	1 - Purchasers are aware & accepts that ANY changes made to upgrades after signing this Purchasers Extra Form are subject to a minimum administration fee of \$500. PLUS a 10% holdback fee.
Line20432	Note:
4Apr17 / 26May17	

Brampton Encore - 70 - 2 - 41-4 Elev.A BACH

Inv.1,384	1 - Purchaser has attended a Colour appointment at the Decor Centre & has DECLINED any additional upgrades and accepts and acknowledges that there will be no further structural changes/additions/deletions to be made upon signing on May 24, 2017
Line21723	Note:
24May17 / 7Jun17	
Inv.1,384	1 - Purchasers are aware & accepts that ANY changes made to upgrades after signing this Purchasers Extra Form are subject to a minimum administration fee of \$500. PLUS a 10% holdback fee
Line21724	Note:
24May17 / 7Jun17	

PAINTING

Inv.1,384	1 - STAIRCASE: Stain Staircase 2 Storey Model
Line21702	Note:
24May17 / 7Jun17	

PLUMBING

Inv.1,301	1 - BASEMENT: INSTALL ROUGH-IN - 3PC BASEMENT ROUGH-IN, AS SHOWN ON PLAN
Line20398	Note:
4Apr17 / 26May17	
Inv.1,301	1 - MASTER ENSUITE SHOWER: INSTALL ROUGH-IN FOR RAINSHOWER HEAD- SHOWER HEAD NOT INCLUDED AND MUST BE PURCHASED
Line20420	Note:
4Apr17 / 26May17	
Inv.1,301	1 - MASTER ENSUITE: INSTALL JET TUB IN MASTER ENSUITE Whirlpool W0612
Line20423	Note:
4Apr17 / 26May17	
Inv.1,301	1 - KITCHEN: INSTALL ROUGH-IN - WATERLINE FOR FRIDGE
Line20424	Note:
4Apr17 / 26May17	
Inv.1,301	2 - EXTERIOR: INSTALL HOSE BIB - STANDARD TO UPGRADED WITH ADDED HOT WATER VALVE FOR HOT AND COLD SELECTION
Line20425	Note: INSTALL FOR BOTH HOSE BIBS- GARAGE AND REAR YARD
4Apr17 / 26May17	
Inv.1,301	1 - BASEMENT: INSTALL BACKFLOW PREVENTER VALVE
Line20426	Note:
4Apr17 / 26May17	
Inv.1,301	1 - BASEMENT: INSTALL TANKLESS HWT CONNECTION - HWT ON RENTAL BASIS / TANK NOT INCLUDED
Line21771	Note:
4Apr17 / 26May17	

PLUMBING FIXTURES

Inv.1,384	1 - MASTER ENSUITE SHOWER: UPGRADE TO RAINSHOWER- RainCan Head 8"- RP70172 6" Ceiling Mount Arm: RP61058 Diverter Rough-in -R110000 Diverter Trim- T11900
Line21709	Note:
24May17 / 7Jun17	

STAIRS AND RAILINGS

Brampton Encore - 70 - 2 - 41-4 Elev.A BACH

Inv.1,384	1 - STAIRCASE: INSTALL LOTUS PICKETS THROUGHOUT
Line21710	Note:
24May17 / 7Jun17	

Inv.1,384	1 - STAIRCASE: INSTALL V-GROOVE HANDRAIL THROUGHOUT
Line21711	Note:
24May17 / 7Jun17	

WINDOWS - BASEMENT

Inv.1,301	3 - BASEMENT: INSTALL THREE (X3) BASEMENT WINDOWS - UPGRADE EXISTING BASEMENT WINDOW TO 30 INCH X 24 INCH - MAY REQUIRE INSTALLATION OF WINDOW WELL
Line20412	Note:
4Apr17 / 26May17	

WINDOWS AND DOORS

Inv.1,301	1 - MAIN FLOOR: INSTALL STANDARD MANDOOR EXTENDED HEIGHT 96" (PRICE PER DOOR)- GROUND FLOOR 2 STOREY MODELS
	NOTE: WHERE GRADE PERMITS
Line20428	Note:
4Apr17 / 26May17	

Inv.1,301	1 - MAIN FLOOR: INSTALL SIDE DOOR- HOME TO EXTERIOR- AS PER PLAN AND GRADE PERMITTING
Line21766	Note:
4Apr17 / 26May17	

Inv.1,301	1 - MAIN FLOOR: INCREASE CEILING HEIGHT- MAIN FLOOR CEILING 10FT- INCLUDES 12" TRANSOM ABOVE FRONT AND REAR WINDOWS AND DOORS, INCLUDES 96" INTERIOR DOORS, INCLUDES KITCHEN CABINETRY CROWN AND FURRING PANEL
Line21773	Note:
4Apr17 / 26May17	

Scheduled Closing Date: March-05-18

Purchaser: Rajeeban Rajendran

Property: 70

Telephone Res. / Bus: (416) 890-8615

Project: Brampton Encore - Phase 2

Decor Advisor: Terri Parisani

Model and Elevation: 41-4 Elev.A BACH

Layout Changes: Yes No Sketch Attached: Yes No Exterior Colour Scheme:

1. Cabinetry

	Style and Colour	Counter	Hardware
Kitchen / Breakfast	Toscana(pvc)MajesticWalnut	Crema Caramel Granite **Edge: C40	CS1-24
Laundry Room	*Toscana (pvc) Antique White	-	CS1-23
Powder Room			
TWIN BATH	Toscana (pvc) Antique White	1874K-52 Winter Carnival Laminate	CS1-23
Master Ensuite Bathroom	Varese (pvc) Mystic	6697-46 Argento Romano Laminate	CS1-23
Second Ensuite Bathroom (If Applicable)	Toscana (pvc) Antique White	1874K-52 Winter Carnival Laminate	CS1-23

Comment

Kitchen Granite: Flush Breakfast Bar

2. Floor Tile

	Selection
Entrance Vestibule	*Upg.5 Concorde Series, Beige Polished, 24 x 24 ✓
Main Hall	
Kitchen / Breakfast	*Upg.5 Concorde Series, Beige Polished, 24 x 24 ✓
Laundry Room	Serpentine Krem, 13 x 13
Powder Room	*Upg.5 Concorde Series, Beige Polished, 24 x 24 ✓
TWIN BATH	*Upg. 1, Venus Series, Beige, 13 x 13
Master Ensuite Bathroom	Serpentine Beyaz, 13 x 13
Second Ensuite Bathroom (If Applicable)	*Upg. 1, Venus Series, Beige, 13 x 13
Lower Landing (If Applicable)	
GARAGE/SIDE ENTERANCE	*Upg.5 Concorde Series, Beige Polished, 24 x 24 ✓

Comment

3. Wall Tile

	Selection	Listello/Inserts	Describe
TWIN BATH	Serpentine Beyaz 8 x 10	Yes No	
Master Ensuite Bathroom			
Tub Deck	Weave Ivory 8 x 10	Yes No	
Shower Stall	Weave Ivory 8 x 10	Yes No	
Bathroom Walls	Weave Ivory 8 x 10	Yes No	
Second Ensuite Bathroom (If Applicable)	Serpentine Beyaz 8 x 10	Yes No	
		Yes No	
Kitchen Backsplash	Yes No	Backsplash Behind Fridge	
Comment	*Upg.3 SEE NOTES		

KITCHEN BACKSPLASH: BEHIND COUNTER AND STOVE:
BRICK POLISHED MOSAIC 1" X 2"
MARBLE, POLISHED, BEIGE BLEND

Scheduled Closing Date: March-05-18

Purchaser: Rajeeban Rajendran
Telephone Res. / Bus: (416) 890-8615
Decor Advisor: Terri Parisani

Property: 70
Project: Brampton Encore - Phase 2
Model and Elevation: 41-4 Elev.A BACH

4. Plumbing Fixtures

Master Ensuite Bathroom [Rainshower] Second Ensuite [] Powder Room []
Other Room - Specify [] Other Washroom []

Comment
STANDARD THROUGHOUT- EXCEPT MASTER ENSUITE SHOWER:
RainCan Head 8"- RP70172
6" Ceiling Mount Arm: RP61058
Diverter Rough-in -R110000

5. Hardwood Flooring

Main Hall [] Type and Stain Upper Landing [*UPG 3 Preverco Engineered Oak]
Kitchen / Breakfast [] Upper Hall [***Upg.3 Preverco Engineered Oak]
Living Room [] Master Bedroom []
Dining Room [*Upg.3 Preverco Engineered Oak] Bedroom #2 []
Family Room [*Upg.3 Preverco Engineered Oak] Bedroom #3 []
Den/Library [*Upg.3 Preverco Engineered Oak] Bedroom #4 []
Entrance Vestibule [] Bedroom #5 []
Lower Landing (If Applicable) [*UPG 3 Preverco Engineered Oak] Other Room - Specify []

Comment
ALL HARDWOOD: PREVERCO ENGINEERED OAK, 3/4" X 5 3/16" IN SIERRA

6. Carpeting

Ground Floor [] Upgrade Description []
Second Floor [] T-07
[] [] []

Upgrade Underpad [Type: *SUPER PAD Area: ALL BEDROOMS **NOT UPPER HALL**]
Carpet on Stairs [Capped: Runner - *Upgrade]

Comment

7. Fireplace

Living Room Family Room Other Room - Specify
Purchased As Per Plan N/A Purchased As Per Plan N/A Purchased As Per Plan N/A
Fireplace Type NF-23
Mantle Type STANDARD
Colour / Stain WHITE PAINT-GRADE
Surround BIANCO CARRARA
Hearth NONE

Comment

Scheduled Closing Date: March-05-18

Purchaser: Rajeeban Rajendran

Property: 70

Telephone Res. / Bus: (416) 890-8615

Project: Brampton Encore - Phase 2

Decor Advisor: Terri Parisani

Model and Elevation: 41-4 Elev.A BACH

8. Trim Carpentry

Interior Doors Front Door Glass Inserts Door Handles
Interior Trim

Comment

9. Plaster Mouldings and Medallions

Standard Throughout ☐ Yes ☒ No ☐ N/A

Entrance Vestibule	<input type="text"/>	<input type="text"/>	Kitchen/Breakfast	<input type="text"/>	<input type="text"/>
Main Hall	<input type="text"/>	<input type="text"/>	Den/Library	<input type="text"/>	<input type="text"/>
Living Room	<input type="text"/>	<input type="text"/>	Lower Landing	<input type="text"/>	<input type="text"/>
Dining Room	<input type="text"/>	<input type="text"/>	Other Room - Specify	<input type="text"/>	<input type="text"/>
Family Room	<input type="text"/>	<input type="text"/>			

Comment

10. Railings and Spindles

Railing Package
Railing Colour Spindle Colour
Stringer / Riser ✓ Treads

Comment

Oak Stairs ☒ Yes ☐ No ☐ N/A
 ✓

11. Wall Paint / Ceilings

Throughout Finished Areas

Trim Paint

Smooth Ceilings

Ground Floor ☒
Second Floor ☐
Note

Comment

Scheduled Closing Date: March-05-18

Purchaser: Rajeeban Rajendran

Property: 70

Telephone Res. / Bus: (416) 890-8615

Project: Brampton Encore - Phase 2

Decor Advisor: Terri Parisani

Model and Elevation: 41-4 Elev.A BACH

12. Electrical

Hood Fan ☐ White ☒ Stainless ☐ N/A

Above Kitchen Cabinet Light ☐ Yes ☒ No

Below Kitchen Cabinet Light ☒ Yes ☐ No

Standard Appliances ☐

Over The Range Microwave ☐

Chimney Style Fan ☐

Comment

SLIDE-IN STOVE

13. Heating and Air Conditioning

Air Conditioning

Gas Provisions Stove

Gas Provisions Dryer

Gas Provisions Barbecue

Comment

14. Additional Comments

15. Disclaimers and Notes

- 1) Colours of all materials are as close as possible to builder's selection, but not necessarily identical due to variances in manufacturing.
- 2) Any extras listed above are null and void unless accompanied by a separate invoice/amendment. Said invoice must be paid in full.
- 3) The Purchaser acknowledges that after Interior Colour Selection form is signed and dated, no further changes will be permitted other than re-selection due to unavailability. _____ Purchaser's Initials
- 4) The Purchaser acknowledges reading and accepting the "Gold Park Homes Decor Centre Disclaimers" form. This document contains other miscellaneous disclaimers.

This Interior Colour Selection is final and approved by:

Signature: R. Rajeeban Date: 24 May 2017

Telephone Cats — (T)
Cable RG6 — (C)
Electrical — (E)

**The
Bach
41' SERIES**

41' SERIES

* 10' on main floor
incl. Extended Height
Doors

Mullion Door
w/ matching Elev
(interior)

Elevation A • 3,046 sq.ft. | Elevation B • 3,046 sq.ft.

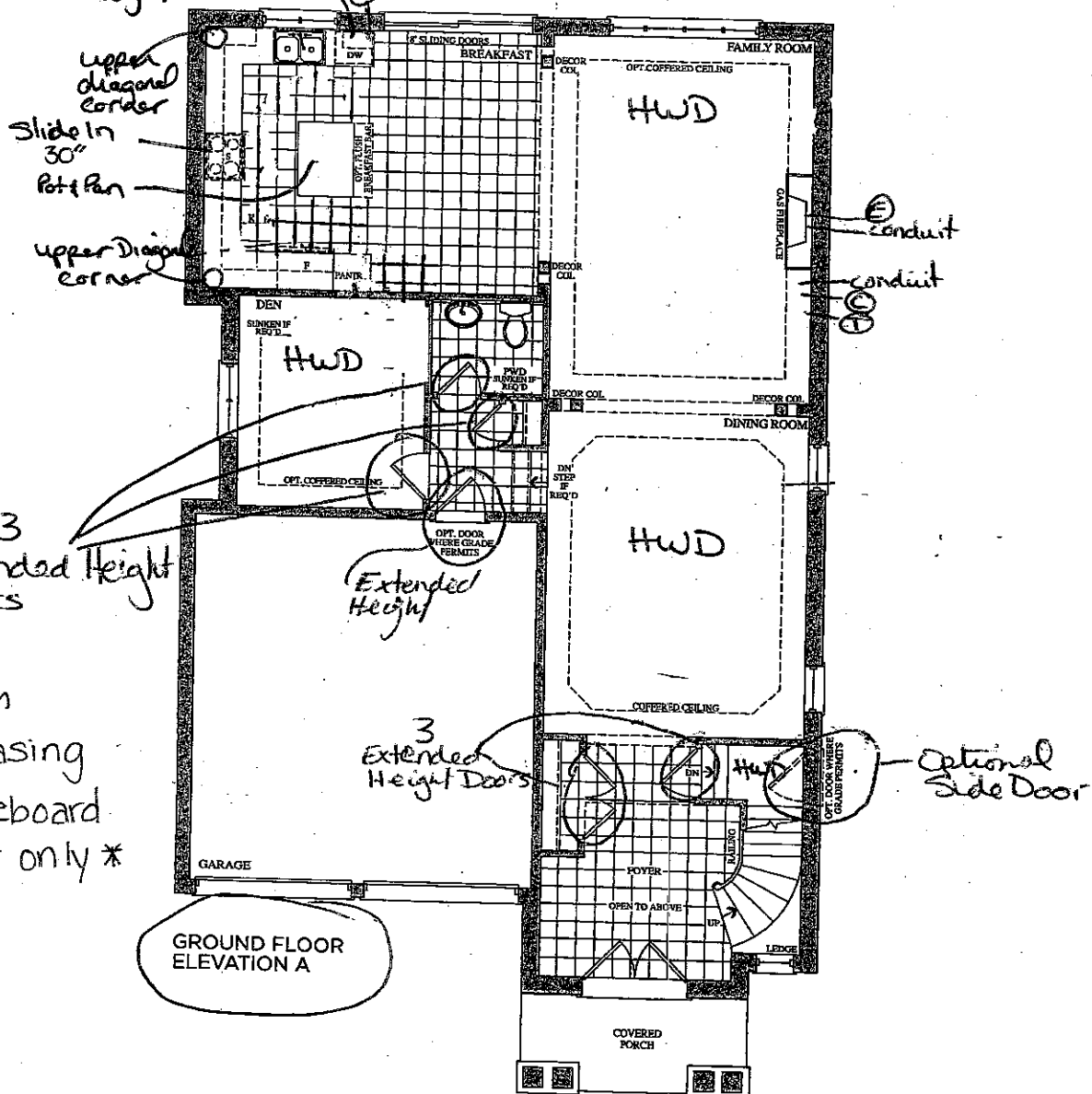

- UPG Trim
- = 3 1/2" casing
- 7" baseboard
- *main floor only*

GROUND FLOOR
ELEVATION A

GROUND FLOOR
ELEVATION B

Prices, figures, illustrations, sizes, features and finishes are subject to change without notice. E.&O.E. Areas and dimensions are approximate and actual usable floor space may vary from the stated area. Layout may be reverse of the unit purchased. E. & O.E.

GOLDPARK
HOMES

Lot 70
Apr. 4, 17

Lot 70
May 24, 17

encore
BRAMPTON

Telephone CTS — (T)
Cable RG6 — (C)

The Bach
41' SERIES

Elevation A • 3,046 sq.ft. | Elevation B • 3,046 sq.ft.

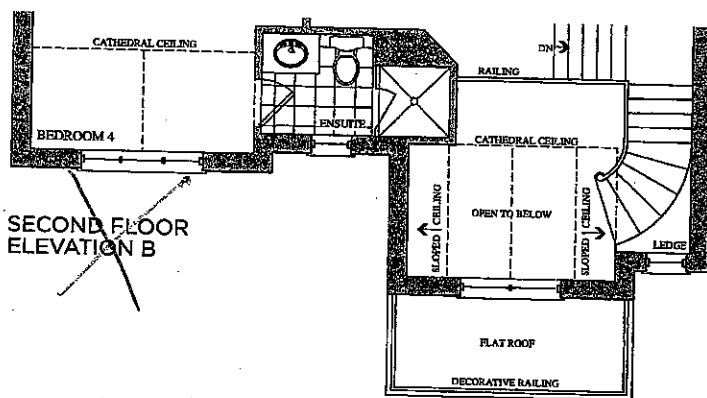
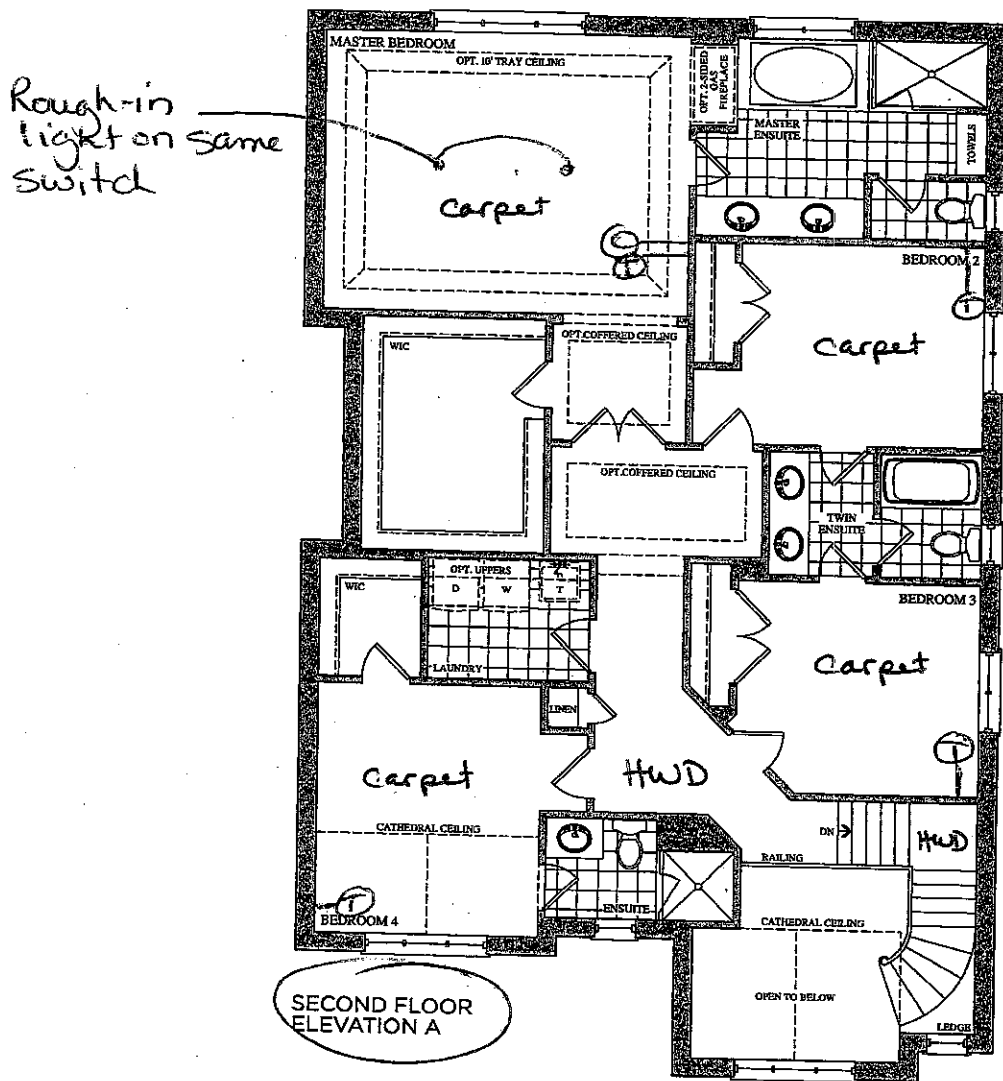

Prices, figures, illustrations, sizes, features and finishes are subject to change without notice. E.&O.E. Areas and dimensions are approximate and actual usable floor space may vary from the stated area. Layout may be reverse of the unit purchased. E. & O.E.

GOLDPARK
HOMES

Lot 70
April 4, 17



Lot 70
May 24, 17



encore
BRAMPTON

3x 30"x24"

BSMNT WINDOWS

The
Bach

41' SERIES

Elevation A • 3,046 sq.ft. | Elevation B • 3,046 sq.ft.

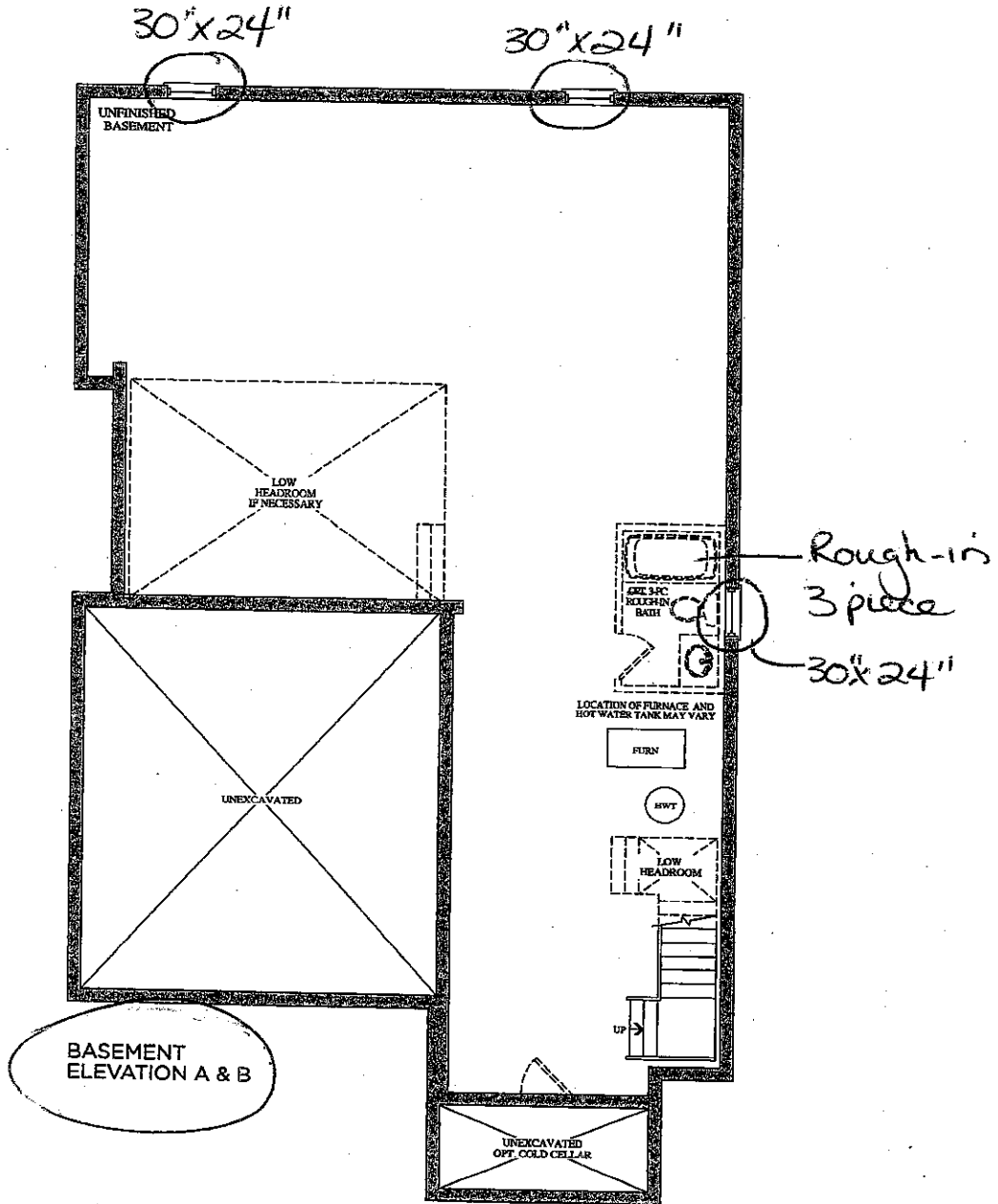

Prices, figures, illustrations, sizes, features and finishes are subject to change without notice. E.&O.E. Areas and dimensions are approximate and actual usable floor space may vary from the stated area. Layout may be reverse of the unit purchased. E. & O.E.

GOLDPARK
HOMES

Lot 70
Apr. 4, 17

12.5

Lot 70
May 24, 17

12.5

Lot 70 May 24, 17

CORTINA

KITCHENS INC.
70 Regina Road, Woodbridge, Ontario L4L 8L8
Tel: 905-284-6464 Fax: 905-284-0664
www.CortinaKitchens.com



QUOTATION

Date: 23/06/16

Trade Name: Gold Park Homes

Site location: Brampton

Model: 41-4

Address:

Project: Encore

Phase:

This layout has been explained to the purchaser by Cortina Kitchens Inc. and is understood by the purchaser.

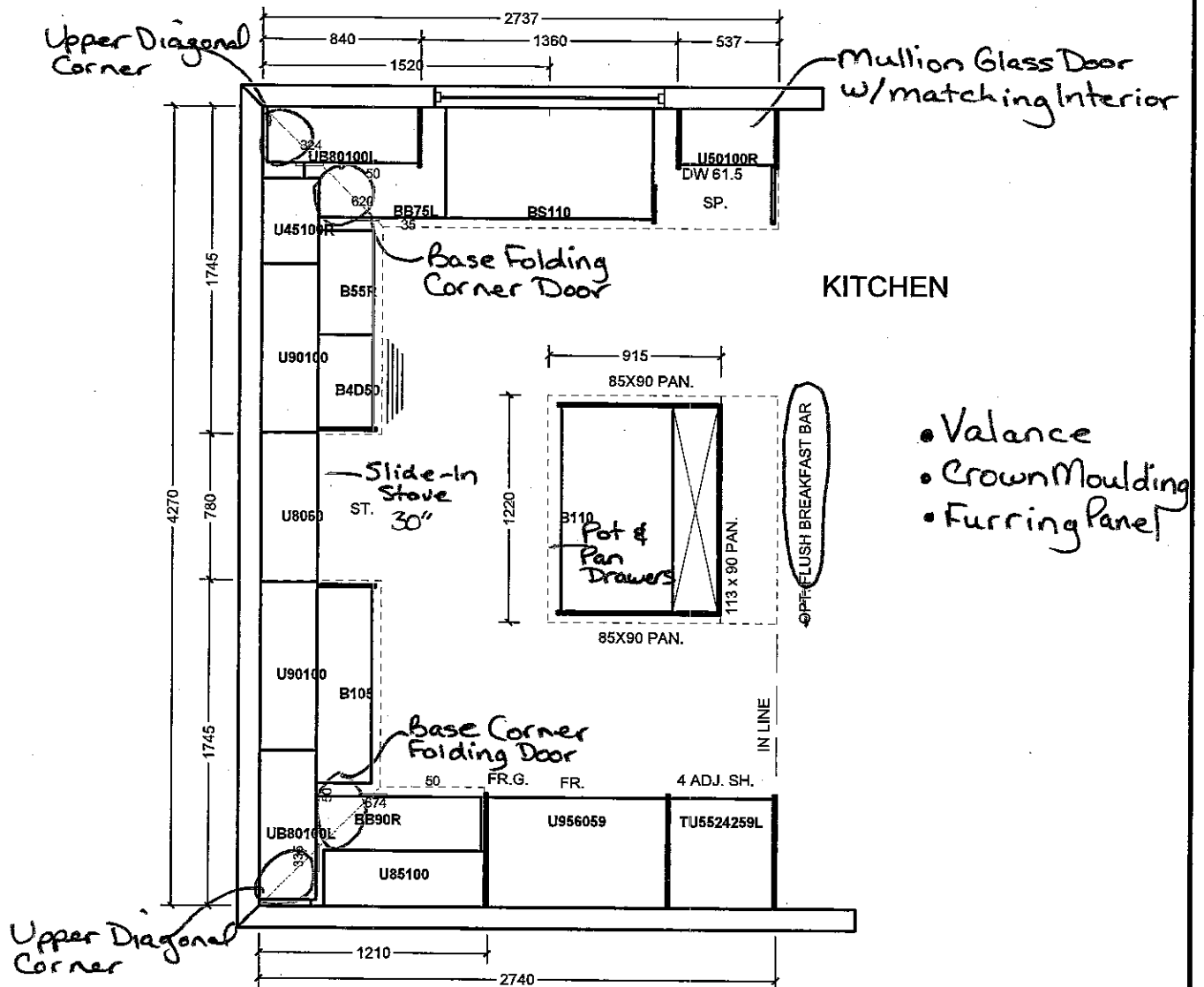

TWIN ENSUITE (BD. 2/3)

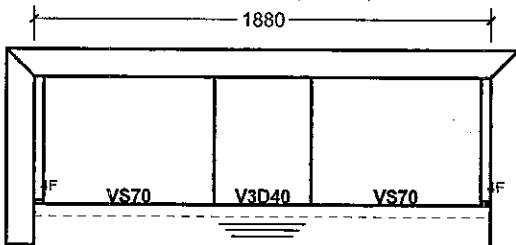

ENSUITE (BD. 4)

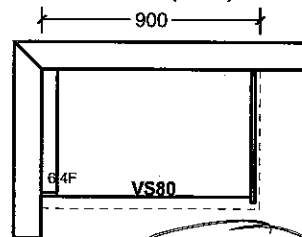

MASTER ENSUITE

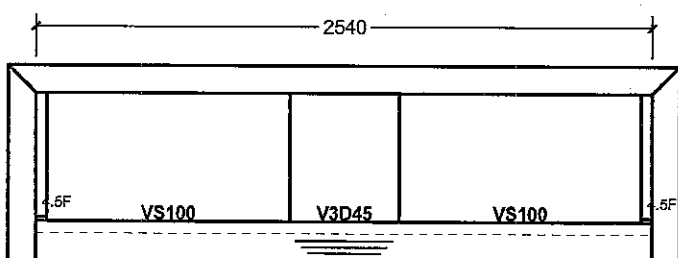

LAUNDRY

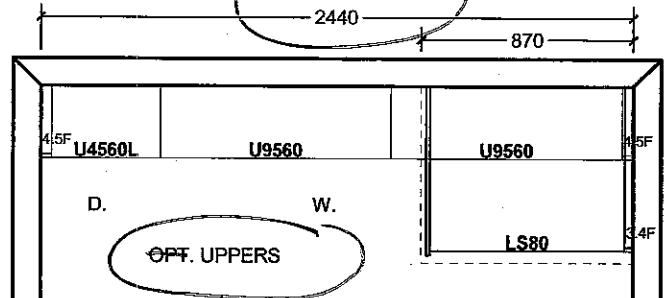

All prices subject to confirmation from head office.
This quotation is subject to the terms & conditions set out

All agreements are contingent upon strikes, accidents, and delays beyond our control.
Please provide our installer with template for sinkholes or \$150.00 will be charged for callback.

ACCEPTED DATE: _____

Item A. Wood grain and colour are characteristics of the product. We cannot guarantee that such grain and colour will always match.
Item B. Cortina Kitchens Inc. reserves the right to alter dimensions and make technical changes without notice.



CSI-6

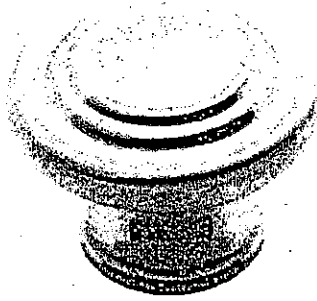

CSI-10

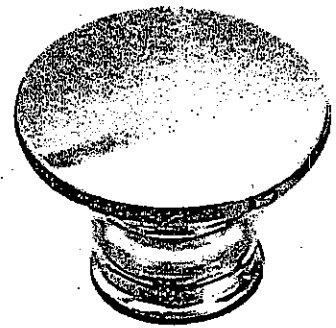

CSI-14

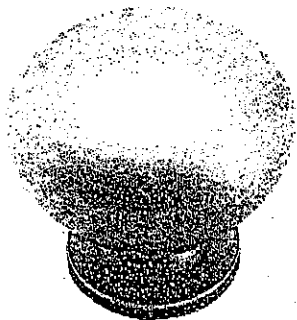

CSI-16

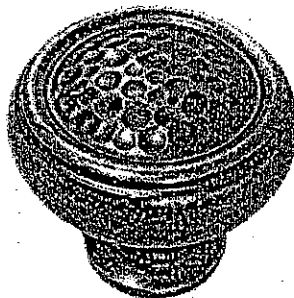

CSI-18

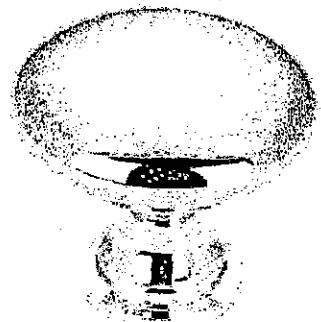

CSI-19

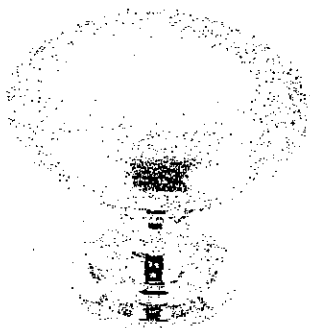

CSI-20

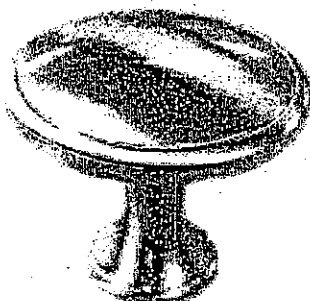

CSI-21



CSI-22

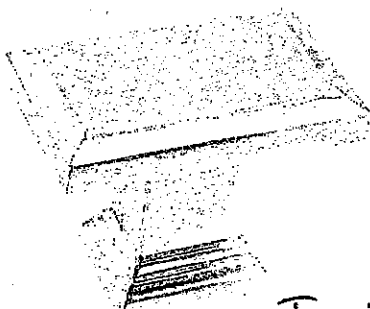

CSI-23

Twin
Ens. 2
Laundry

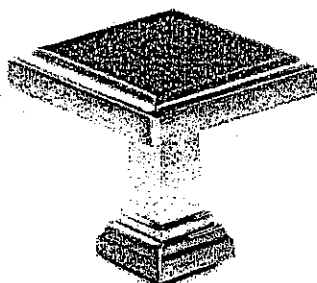

CSI-24

Kitchen

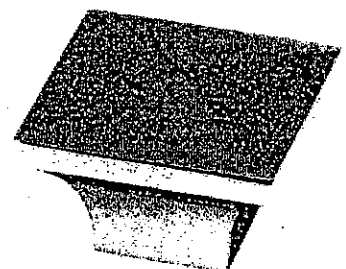

CSI-25

*NOTES:

- IMAGES ARE FOR QUICK REFERENCE PURPOSES ONLY
- ACTUAL SIZES AND FINISHES AS PER HARDWARE SAMPLE BOARD PROVIDED TO DECOR CENTRE

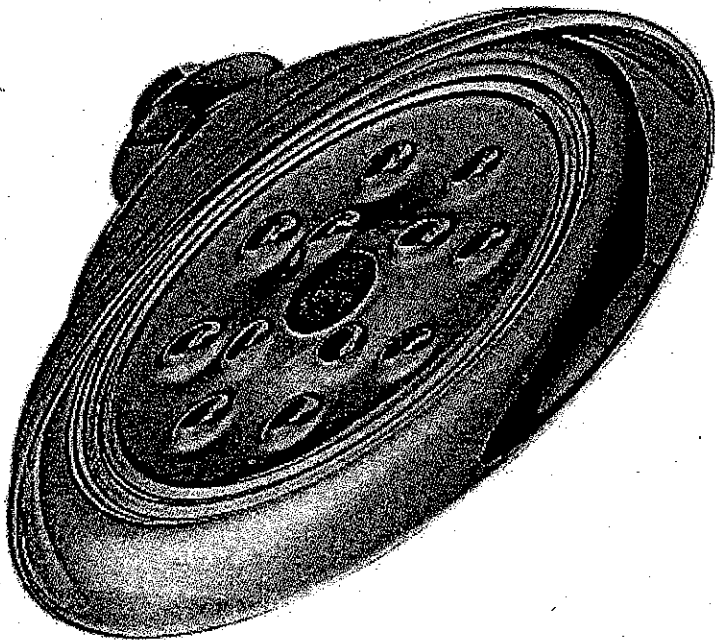

RainCan Head 8" - RP70172

Shower Head
8" wide

+ 6" ceiling mount arm

6" Ceiling mount arm - RP61058

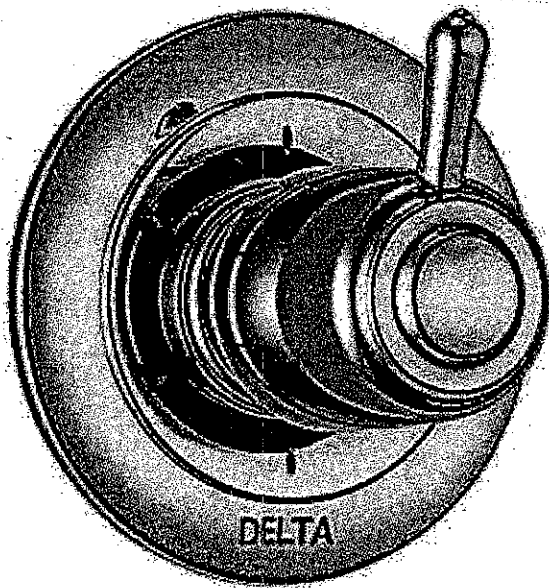

Diverter Rough In - R110000
Diverter Trim - T11900

diverter arm
Rough-in & trim

Lot 70
May 23, 17

