

**Kleinburg Glen - 19 - 2 - 42-5 Elev.A MADISON - SFA5**

**CENTRAL VAC AND WIRING**

|                   |  |
|-------------------|--|
| Inv.1,260         | 1 - GREAT ROOM: CONDUIT PIPE - FOR TELEVISION - Above fireplace next to receptable. Approx 66" AFF. Terminating at right side of fireplace - standard height       |
| Line19452         | Note: See floorplan for location   |
| 21Mar17 / 14Jul17 |  |
| Inv.1,260         | 1 - SECURITY UPGRADE- ROUGH-IN FOR: 1 KEYPAD IN MASTER BEDROOM, 1 MOTION DETECTOR ON 2ND FLOOR, 1 GLASSBREAK DETECTOR ON MAIN FLOOR, 1 MOISTURE SENSOR IN BASEMENT |
| Line19455         | Note:  |
| 21Mar17 / 14Jul17 |  |
| Inv.1,260         | 1 - CONDUIT PIPE - FROM ATTIC TO ELECTRICAL PANEL - Please run a straight line from EP to Attic  |
| Line19457         | Note:  |
| 21Mar17 / 14Jul17 |  |
| Inv.1,260         | 1 - MUDROOM ROUGH - IN FOR EXTRA SECURITY KEY PAD  |
| Line19459         | Note: See floorplan for location   |
| 21Mar17 / 14Jul17 |  |

**CERAMIC**

|                   |   |
|-------------------|---|
| Inv.1,260         | 1 - ENSUITE 4/5: UPG Convert tub to Shower with framed glass with Pot light |
| Line23362         | Note:   |
| 21Mar17 / 14Jul17 |   |
| Inv.1,299         | 1 - MAIN FLOOR TILE - Foyer: UPG 5, 24x24"                                  |
| Line20372         | Note:   |
| 4Apr17 / 14Jul17  |   |
| Inv.1,299         | 1 - MAIN FLOOR TILE - Powder Room: UPG 5, 24x24"                            |
| Line20373         | Note:   |
| 4Apr17 / 14Jul17  |   |
| Inv.1,299         | 1 - MAIN FLOOR TILE - Mudroom: UPG 5, 24x24"                                |
| Line20374         | Note:   |
| 4Apr17 / 14Jul17  |   |
| Inv.1,299         | 1 - MAIN FLOOR TILE - Kitchen: UPG 5, 24x24"                                |
| Line20375         | Note:   |
| 4Apr17 / 14Jul17  |   |
| Inv.1,299         | 1 - MASTER ENSUITE Floor Tile: UPG 5, 24x24"                                |
| Line20380         | Note:   |
| 4Apr17 / 14Jul17  |   |
| Inv.1,299         | 1 - MASTER ENSUITE Shower Wall Tile: UPG 1, 10x16"                          |
| Line20381         | Note:   |
| 4Apr17 / 14Jul17  |   |
| Inv.1,299         | 1 - TWIN BATH 2/3 Wall Tile: UPG 2, 8x24"                                   |
| Line20529         | Note:   |
| 4Apr17 / 14Jul17  |   |

**CONCRETE AND DRAIN**

|                   |                                       |
|-------------------|---------------------------------------|
| Inv.1,260         | 1 - BASEMENT: Add Back Flow preventer |
| Line19476         | Note:                                 |
| 21Mar17 / 14Jul17 |                                       |

**Kleinburg Glen - 19 - 2 - 42-5 Elev.A MADISON - SFA5**

**DRYWALL**

|                   |   |
|-------------------|---|
| Inv.1,260         | 1 - SMOOTH CEILINGS - (2 - Story Design) 2ND FLOOR  |
| Line19458         | Note:   |
| 21Mar17 / 14Jul17 |   |
| Inv.1,260         | 1 - MAIN FLOOR CEILING 10FT, 8FT TALLER INTERIOR DOORS, TALLER FLAT ARCHES, REAR AND FRONT WINDOWS WITH TRANSOM, TALLER KITCHEN CABINETS WITH CROWN AND FURRING PANEL, ADDED STAIRS AND PICKETS |
| Line23358         | Note:   |
| 21Mar17 / 14Jul17 |   |

**ELECTRICAL**

|                   |   |
|-------------------|---|
| Inv.1,260         | 1 - KITCHEN: Additional Interior Receptacle (not separate cicuit) for future Beverage Fridge. At end of cabinetry - right of oven. Under counter. |
| Line19463         | Note: See floorplan for location.   |
| 21Mar17 / 14Jul17 |   |
| Inv.1,260         | 1 - KITCHEN: Rough in light on existing switch- Capped (doesn't include fixture) above island. Connected to other above island capped electrical. |
| Line19465         | Note: See floorplan for location  |
| 21Mar17 / 14Jul17 |   |
| Inv.1,260         | 1 - KITCHEN: Add 240V Wall Recepticle on dedicated circuit for future wall oven   |
| Line19447         | Note: See floorplan for location  |
| 21Mar17 / 14Jul17 |   |
| Inv.1,260         | 1 - GREAT ROOM: Additional Interior Receptacle (not separate cicuit) above Fireplace next to conduit. Approx. 66" AFF.                            |
| Line19453         | Note: Please see floorplan for location   |
| 21Mar17 / 14Jul17 |   |
| Inv.1,260         | 1 - 200 AMP Service   |
| Line19456         | Note:   |
| 21Mar17 / 14Jul17 |   |
| Inv.1,260         | 1 - KITCHEN: Rough in light on separate switch- Capped (doesn't include fixture) above island - connected to other 2 island capped electrical     |
| Line19464         | Note: Please see floorplan for location   |
| 21Mar17 / 14Jul17 |   |
| Inv.1,260         | 1 - KITCHEN: GAS LINE ROUGH - MAIN FLOOR - (2 STOREY MODELS) FOR GAS STOVE- INCLUDES 110V PLUG ON SEPARATE CIRCUIT                                |
| Line23354         | Note:   |
| 21Mar17 / 14Jul17 |   |
| Inv.1,299         | 3 - MAIN FLOOR - Great Room x1 / Living Room x 1 / Den x1 / Rough in light on separate switch- Capped (doesn't include fixture)                   |
| Line20363         | Note: See floorplan for locations   |
| 4Apr17 / 14Jul17  |   |
| Inv.1,299         | 1 - KITCHEN: Adjust cabinets for 36" cooktop and 36" hood   |
| Line23363         | Note:   |
| 4Apr17 / 14Jul17  |   |

**Exterior Colours**

|                   |                         |
|-------------------|-------------------------|
| Inv.1,260         | 1 - EXTERIOR PACKAGE 10 |
| Line23352         | Note:                   |
| 21Mar17 / 14Jul17 |                         |

**Kleinburg Glen - 19 - 2 - 42-5 Elev.A MADISON - SFA5**

**FRAMING**

|                   |   |
|-------------------|---|
| Inv.1,260         | 1 - MAIN FLOOR CEILING 10FT, 8FT TALLER INTERIOR DOORS, TALLER FLAT ARCHES, REAR AND FRONT WINDOWS WITH TRANSOM, TALLER KITCHEN CABINETS WITH CROWN AND FURRING PANEL, ADDED STAIRS AND PICKETS |
| Line19451         | Note:   |
| 21Mar17 / 14Jul17 |   |
| Inv.1,260         | 1 - KITCHEN: UPGRADE VENTING FOR STOVE TO 10 INCH PIPE EXTERIOR WALL  |
| Line23355         | Note:   |
| 21Mar17 / 14Jul17 |   |
| Inv.1,260         | 1 - ENSUITE 4/5: UPG Convert tub to Shower with framed glass with Pot light   |
| Line23361         | Note:   |
| 21Mar17 / 14Jul17 |   |

**GLASS AND MIRROR**

|                   |  |
|-------------------|--|
| Inv.1,260         | 1 - MASTER ENSUITE SHOWER: CONVERT FRAMED SHOWER TO 10MM FRAMLESS SHOWER ENCLOSURE WITH DOOR AND 10MM SIDE PANEL |
| Line19477         | Note:  |
| 21Mar17 / 14Jul17 |  |
| Inv.1,260         | 1 - ENSUITE 4/5: UPG Convert tub to Shower with framed glass with Pot light                                      |
| Line23360         | Note:  |
| 21Mar17 / 14Jul17 |  |

**GRANITE MARBLE QUARTZ**

|                  |   |
|------------------|---|
| Inv.1,299        | 1 - POWDER ROOM Countertop: UPG 1 Granite                 |
| Line20972        | Note:   |
| 4Apr17 / 14Jul17 |   |
| Inv.1,299        | 1 - KITCHEN: Cut out for 36" cooktop                      |
| Line20369        | Note: See spec sheet attached                             |
| 4Apr17 / 14Jul17 |   |
| Inv.1,299        | 1 - POWDER ROOM Countertop: UPG Edge, FE40                |
| Line20973        | Note:   |
| 4Apr17 / 14Jul17 |   |
| Inv.1,299        | 1 - MASTER ENSUITE Countertop: UPG 1 Granite              |
| Line20378        | Note:   |
| 4Apr17 / 14Jul17 |   |
| Inv.1,299        | 1 - MASTER ENSUITE Countertop: UPG Edge to FE40           |
| Line20379        | Note:   |
| 4Apr17 / 14Jul17 |   |
| Inv.1,299        | 1 - KITCHEN: Adjust cabinets for 36" cooktop and 36" hood |
| Line23364        | Note:   |
| 4Apr17 / 14Jul17 |   |

**HARDWOOD**

|                  |                                |
|------------------|--------------------------------|
| Inv.1,299        | 1 - UPPER HALL Hardwood: UPG 1 |
| Line20376        | Note:                          |
| 4Apr17 / 14Jul17 |                                |

**HVAC**

**Kleinburg Glen - 19 - 2 - 42-5 Elev.A MADISON - SFA5**

|                   |  |
|-------------------|--|
| Inv.1,260         | 1 - KITCHEN: GAS LINE ROUGH - MAIN FLOOR - (2 STOREY MODELS) FOR GAS STOVE- INCLUDES 110V PLUG ON SEPARATE CIRCUIT |
| Line19445         | Note:  |
| 21Mar17 / 14Jul17 |  |
| Inv.1,260         | 1 - KITCHEN: UPGRADE VENTING FOR STOVE TO 10 INCH PIPE EXTERIOR WALL   |
| Line19450         | Note:  |
| 21Mar17 / 14Jul17 |  |
| Inv.1,260         | 1 - 4.0 TON AIR CONDITIONER  |
| Line19475         | Note:  |
| 21Mar17 / 14Jul17 |  |

**INTERIOR TRIM AND DOORS**

|                   |   |
|-------------------|---|
| Inv.1,260         | 1 - MAIN FLOOR CEILING 10FT, 8FT TALLER INTERIOR DOORS, TALLER FLAT ARCHES, REAR AND FRONT WINDOWS WITH TRANSOM, TALLER KITCHEN CABINETS WITH CROWN AND FURRING PANEL, ADDED STAIRS AND PICKETS |
| Line23356         | Note:   |
| 21Mar17 / 14Jul17 |   |

**KITCHEN AND BATH CABINETRY**

|                   |   |
|-------------------|---|
| Inv.1,260         | 1 - MAIN FLOOR CEILING 10FT, 8FT TALLER INTERIOR DOORS, TALLER FLAT ARCHES, REAR AND FRONT WINDOWS WITH TRANSOM, TALLER KITCHEN CABINETS WITH CROWN AND FURRING PANEL, ADDED STAIRS AND PICKETS |
| Line23357         | Note:   |
| 21Mar17 / 14Jul17 |   |
| Inv.1,299         | 1 - MUD ROOM Base Cabinetry: UPG Stain colour - Graphite  |
| Line20974         | Note:   |
| 4Apr17 / 14Jul17  |   |
| Inv.1,299         | 1 - KITCHEN Cabinetry: UPG 6  |
| Line20366         | Note:   |
| 4Apr17 / 14Jul17  |   |
| Inv.1,299         | 1 - KITCHEN Countertop: UPG EDGE to FFZ40   |
| Line20370         | Note:   |
| 4Apr17 / 14Jul17  |   |
| Inv.1,299         | 1 - POWDER ROOM Cabinet: UPG stain  |
| Line20971         | Note:   |
| 4Apr17 / 14Jul17  |   |
| Inv.1,299         | 1 - KITCHEN: Relocate standard bank of drawers to Island.   |
| Line20359         | Note: See floorplan for location  |
| 4Apr17 / 14Jul17  |   |
| Inv.1,299         | 3 - KITCHEN: Add pots & pans drawers under cooktop - at drop in cooktop cabinet the top drawer is a false front (no drawer)   |
| Line20360         | Note: 1 full set on either side of cooktop. See kitchen drawing for location  |
| 4Apr17 / 14Jul17  |   |
| Inv.1,299         | 1 - KITCHEN: Adjust cabinets for 36" cooktop and 36" hood   |
| Line20361         | Note:   |
| 4Apr17 / 14Jul17  |   |

Kleinburg Glen - 19 - 2 - 42-5 Elev.A MADISON - SFA5

|                  |   |
|------------------|---|
| Inv.1,299        | 1 - KITCHEN: Delete Upper cabinets above stove and finish sides for future 36" chimney - Please leave 42" opening |
| Line20362        | Note:   |
| 4Apr17 / 14Jul17 |   |
| Inv.1,299        | 1 - KITCHEN: Add waste basket (2 bins with lids - pull out attached to door - on island, left side.               |
| Line20365        | Note: See floorplan for location  |
| 4Apr17 / 14Jul17 |   |
| Inv.1,299        | 2 - KITCHEN: Add 2 base overlay gables for beverage fridge opening  |
| Line20367        | Note: See Kitchen drawing for location  |
| 4Apr17 / 14Jul17 |   |
| Inv.1,299        | 1 - MASTER ENSUITE Cabinetry: UPG Stain Colour - Graphite   |
| Line20377        | Note:   |
| 4Apr17 / 14Jul17 |   |
| Inv.1,299        | 1 - KITCHEN: Convert upper and lower cabinets to Mirco/Wall Oven combo with cooktop                               |
| Line20970        | Note:   |
| 4Apr17 / 14Jul17 |   |
| Inv.1,299        | 1 - ENSUITE 2/3 CABINETRY: UPG Stain colour - Graphite  |
| Line20528        | Note:   |
| 4Apr17 / 14Jul17 |   |
| Inv.1,299        | 1 - TWIN ENSUITE 4/5 Cabinetry: UPG Stain to Slate  |
| Line20530        | Note:   |
| 4Apr17 / 14Jul17 |   |
| Inv.1,299        | 2 - KITCHEN: Add double glass doors with matching interior - one on either side of the chimney hood fan.          |
| Line20541        | Note: See kitchen drawing for location  |
| 4Apr17 / 14Jul17 |   |
| Inv.1,299        | 1 - KITCHEN Cabinetry: UPG Stain colour - Cocoa   |
| Line20540        | Note:   |
| 4Apr17 / 14Jul17 |   |
| Inv.1,299        | 2 - MASTER ENSUITE Cabinetry: Relocate Top drawer to opposite side and Add Bank of drawers to vanity              |
| Line20543        | Note: See Vanity drawing for detail. Bank of 3 drawers to be closest to outside wall                              |
| 4Apr17 / 14Jul17 |   |

MISC.

|                   |   |
|-------------------|---|
| Inv.1,260         | 1 - Purchaser has attended a Structural appointment at the Decor Centre & has DECLINED any additional upgrades and accepts and acknowledges that there will be no further structural changes/additions/deletions to be made upon signing.                     |
| Line19481         | Note:   |
| 21Mar17 / 14Jul17 |   |
| Inv.1,260         | 1 - Purchasers are aware & accepts that ANY changes made to upgrades after signing this Purchasers Extra Form are subject to a minimum administration fee of \$500. PLUS a 10% holdback fee.  |
| Line19482         | Note:   |
| 21Mar17 / 14Jul17 |   |
| Inv.1,260         | 1 - BONUS PACKAGE: \$20,000.00 (INCLUDING TAXES) WORTH OF UPGRADES FROM GOLD PARK HOMES DÉCOR CENTRE IS BEING APPLIED TOWARD THE STRUCTURAL APPOINTMENT. PURCHASER HAS A REMAINING AMOUNT OF \$00 (INCLUDING TAXES) TO BE USED TOWARD THE COLOUR APPOINTMENT. |
| Line19483         | Note:   |
| 21Mar17 / 14Jul17 |   |

**Kleinburg Glen - 19 - 2 - 42-5 Elev.A MADISON - SFA5**

|                   |   |
|-------------------|---|
| Inv.1,260         | 1 - TOTAL AFTER BONUS: \$32,358.55<br>Paid in full by check   |
| Line19484         | Note:   |
| 21Mar17 / 14Jul17 |   |
| Inv.1,299         | 1 - Purchasers are aware & accepts that ANY changes made to upgrades after signing this Purchasers Extra Form are subject to a minimum administration fee of \$500. PLUS a 10% holdback fee.  |
| Line20538         | Note:   |
| 4Apr17 / 14Jul17  |   |
| Inv.1,299         | 1 - Purchaser has attended a Colour appointment at the Decor Centre & has DECLINED any additional upgrades and accepts and acknowledges that there will be no further structural changes/additions/deletions to be made upon signing. |
| Line20537         | Note:   |
| 4Apr17 / 14Jul17  |   |

**PAINT**

|                   |   |
|-------------------|---|
| Inv.1,260         | 1 - MAIN FLOOR CEILING 10FT, 8FT TALLER INTERIOR DOORS, TALLER FLAT ARCHES, REAR AND FRONT WINDOWS WITH TRANSOM, TALLER KITCHEN CABINETS WITH CROWN AND FURRING PANEL, ADDED STAIRS AND PICKETS |
| Line23359         | Note:   |
| 21Mar17 / 14Jul17 |   |

**PLUMBING**

|                   |  |
|-------------------|--|
| Inv.1,260         | 1 - ENSUITE 4/5: UPG Convert tub to Shower with framed glass with Pot light                          |
| Line19466         | Note:  |
| 21Mar17 / 14Jul17 |  |
| Inv.1,260         | 1 - EXTERIOR: UPG Exterior Rear Hose Bib with Hot & Cold Water Valve                                 |
| Line19472         | Note:  |
| 21Mar17 / 14Jul17 |  |
| Inv.1,260         | 2 - MASTER ENSUITE SHOWER / ENSUITE 4/5: TRENCH DRAIN APPROX 6 INCH SQUARE - TILED DRAIN - ACO 37239 |
| Line19474         | Note:  |
| 21Mar17 / 14Jul17 |  |

**PLUMBING FIXTURES**

|                  |  |
|------------------|--|
| Inv.1,299        | 1 - POWDER ROOM: UPG Sink - Contrac Camden square undermount sink (white) #4210CHY                   |
| Line20975        | Note:  |
| 4Apr17 / 14Jul17 |  |
| Inv.1,299        | 1 - POWDER ROOM: UPG Vanity Faucet Delta Vero Single hole Chrome #553LF                              |
| Line20976        | Note:  |
| 4Apr17 / 14Jul17 |  |
| Inv.1,299        | 1 - KITCHEN SINK: UPG to Blanco Quatrus R15U Super Single Kitchen Sink #401518 (Stainless)           |
| Line20368        | Note: See Spec sheet attached  |
| 4Apr17 / 14Jul17 |  |
| Inv.1,299        | 2 - MASTER ENSUITE Vanity Sink: UPG to Contrac Collette rectangular undermount sink (white) #4220CIY |
| Line20382        | Note: Please see attached spec sheet   |
| 4Apr17 / 14Jul17 |  |
| Inv.1,299        | 2 - MASTER ENSUITE Vanity Faucet: UPG to Delta Addison single lever lav faucet (chrome) #592-DST     |
| Line20383        | Note: See spec sheet attached  |
| 4Apr17 / 14Jul17 |  |



CONSTRUCTION SUMMARY

Kleinburg Glen - 19 - 2 - 42-5 Elev.A MADISON - SFA5

STAIRS AND RAILINGS

|                  |   |
|------------------|---|
| Inv.1,299        | 1 - STAIRS & RAILING: UPG Euroline Victorian with V-Groove handrail |
| Line20535        | Note:   |
| 4Apr17 / 14Jul17 |   |

TRIM AND DOORS

|                  |   |
|------------------|---|
| Inv.1,299        | 1 - MAIN FLOOR Trim & Baseboards: UPG 2 |
| Line20534        | Note:                                   |
| 4Apr17 / 14Jul17 |   |

WINDOWS - BASEMENT

|                   |  |
|-------------------|--|
| Inv.1,260         | 1 - BASEMENT WINDOWS - UPGRADE EXISTING BASEMENT WINDOW TO 55 INCH X 16 INCH - MAY REQUIRE INSTALLATION OF WINDOW WELL |
| Line19479         | Note: See floorplan for location   |
| 21Mar17 / 14Jul17 |  |

WINDOWS AND DOORS

|                   |   |
|-------------------|---|
| Inv.1,260         | 1 - MANDOOR- DO NOT INSTALL GRADE DOES NOT PERMIT |
| Line23353         | Note:   |
| 21Mar17 / 14Jul17 |   |

\*\*\* NOTE: This is not an approved document. Document must be locked \*\*\*

Scheduled Closing Date:

Purchasers: Sandeep PrashaR & Shaveta Sharma

Property: 19

Telephone Res. / Bus: (416) 602-2452

Project: Kleinburg Glen - Phase 2

Decor Advisor: Laura Lofaro

Model and Elevation: 42-5 Elev.A MADISON - SFA5

Layout Changes: Yes No Sketch Attached: Yes No Exterior Colour Scheme:

1. Cabinetry

|   | Style and Colour              | Counter                               | Hardware |
|---|-------------------------------|---------------------------------------|----------|
| Kitchen / Breakfast                     | *Manhattan Maple *Cocoa upg 6 | Granite Pol. Grigio Sardo *Edge FFZ40 | CS1-23   |
| Laundry Room                            | N/A                           |                                       |          |
| Powder Room                             | Siena Oak *Graphite           | *Granite Pol. Suede, *Edge FE40       | CS1-24   |
| Mud Room                                | Siena Oak *Graphite           | Wilsonart Smoky Topaz                 | CS1-24   |
| Master Ensuite Bathroom                 | Florentine Oak *Graphite      | *Granite Pol. Steel Grey *Edge FE40   | CS1-24   |
| Second Ensuite Bathroom (If Applicable) | 2/3: Siena Oak *Slate         | Formica Paloma Polar 6698-46          | CS1-24   |
| Twin Bath 4/5                           | Siena Oak *Graphite           | Wilsonart Pearl Soapstone 4886-38     | CS1-24   |

Comment

2. Floor Tile

|   | Selection                                     |
|---|---|
| Entrance Vestibule                      | *24x24 Arya Series White Polished upg 5       |
| Main Hall                               | N/A   |
| Kitchen / Breakfast                     | *24x24 Arya Series White Polished upg 5       |
| Laundry Room                            | 13x13 Byzantine Pentellic Grey                |
| Powder Room                             | *24x24 Arya Series White Polished upg 5       |
| Master Ensuite Bathroom                 | *24x24 Arya Series White Polished upg 5       |
| Second Ensuite Bathroom (If Applicable) | Twin Bath 2/3: 13x13 Costa White Matte        |
| Lower Landing (If Applicable)           | Twin Bath 4/5: 13x13 Byzantine Pentellic Grey |
| Mud Room                                | *24x24 Arya Series White Polished upg 5       |

Comment

3. Wall Tile

|   | Selection   | Listello/Inserts  | Describe |
|---|---|---|----------|
| Master Ensuite Bathroom                 |   | <input type="radio"/> Yes <input checked="" type="radio"/> No |          |
| Tub Deck                                | N/A   | <input type="radio"/> Yes <input checked="" type="radio"/> No |          |
| Shower Stall                            | *10x16 - See Comments   | <input type="radio"/> Yes <input checked="" type="radio"/> No |          |
| Bathroom Walls                          | N/A   | <input type="radio"/> Yes <input checked="" type="radio"/> No |          |
| Second Ensuite Bathroom (If Applicable) | Twin 2/3*10x16CostaGlossyWhite                                | <input type="radio"/> Yes <input checked="" type="radio"/> No |          |
| Twin 4/5                                | 8x10 Weave White  | <input type="radio"/> Yes <input checked="" type="radio"/> No |          |
| Kitchen Backsplash                      | <input type="radio"/> Yes <input checked="" type="radio"/> No | Backsplash Behind Fridge                                      |          |

Comment

\*Master Ensuite Shower wall tile: 10x16" Carrara Sereis Glossy White / Grey - upg 1

SL

Scheduled Closing Date:

Purchasers: Sandeep PrashaR & Shaveta Sharma  
Telephone Res. / Bus: (416) 602-2452  
Decor Advisor: Laura Lofaro

Property: 19  
Project: Kleinburg Glen - Phase 2  
Model and Elevation: 42-5 Elev.A MADISON - SFA5

4. Plumbing Fixtures

Second Ensuite

Powder Room

Master Ensuite Bathroom

Other Room - Specify

Other Washroom

Comment

\*\*See Invoice

5. Hardwood Flooring

|                               | Type and Stain                 |                      | Type and Stain                  |
|-------------------------------|--------------------------------|----------------------|---------------------------------|
| Main Hall                     | PrevercoRedOakCappucino 4-1/4" | Upper Landing        | N/A                             |
| Kitchen / Breakfast           | N/A                            | Upper Hall           | *PrevercoRedOakCappucino 4-1/4" |
| Living Room                   | PrevercoRedOakCappucino 4-1/4" | Master Bedroom       |                                 |
| Dining Room                   | PrevercoRedOakCappucino 4-1/4" | Bedroom #2           |                                 |
| Family Room                   | N/A                            | Bedroom #3           |                                 |
| Den/Library                   | PrevercoRedOakCappucino 4-1/4" | Bedroom #4           |                                 |
| Entrance Vestibule            | N/A                            | Bedroom #5           |                                 |
| Lower Landing (If Applicable) | N/A                            | Other Room - Specify |                                 |
|                               |                                | Great Room           | PrevercoRedOakCappucino 4-1/4"  |

Comment

6. Carpeting

|              | Upgrade                  | Description           |
|--------------|--------------------------|-----------------------|
| Ground Floor | <input type="checkbox"/> | N/A                   |
| Second Floor | <input type="checkbox"/> | Upper Hall - Hardwood |
| All Bedrooms | <input type="checkbox"/> | T15                   |

|                  | Type   | Area              |
|------------------|--------|-------------------|
| Upgrade Underpad | N/A    |                   |
|                  | Capped | Runner - *Upgrade |
| Carpet on Stairs | N/A    |                   |

Comment

7. Fireplace

|                | Living Room           |                       |                       | Family Room           |                       |                       | Other Room - Specify  |                                  |                       | Great Room |
|----------------|-----------------------|-----------------------|-----------------------|-----------------------|-----------------------|-----------------------|-----------------------|----------------------------------|-----------------------|------------|
|                | Purchased             | As Per Plan           | N/A                   | Purchased             | As Per Plan           | N/A                   | Purchased             | As Per Plan                      | N/A                   |            |
| Fireplace Type | <input type="radio"/> | <input type="radio"/> | <input type="radio"/> | <input type="radio"/> | <input type="radio"/> | <input type="radio"/> | <input type="radio"/> | <input checked="" type="radio"/> | <input type="radio"/> | STD Gas    |
| Mantle Type    |                       |                       |                       |                       |                       |                       |                       |                                  |                       | STD        |
| Colour / Stain |                       |                       |                       |                       |                       |                       |                       |                                  |                       | STD        |
| Surround       |                       |                       |                       |                       |                       |                       |                       |                                  |                       | N/A        |
| Hearth         |                       |                       |                       |                       |                       |                       |                       |                                  |                       | STD        |

Comment

Scheduled Closing Date:

Purchasers: Sandeep PrashaR & Shaveta Sharma

Property: 19

Telephone Res. / Bus: (416) 602-2452

Project: Kleinburg Glen - Phase 2

Decor Advisor: Laura Lofaro

Model and Elevation: 42-5 Elev.A MADISON - SFA5

## 8. Trim Carpentry

Interior Doors  Front Door Glass Inserts  Door Handles

Interior Trim

Comment

## 9. Plaster Mouldings and Medallions

Standard Throughout ☐ Yes ☒ No ☐ N/A

|                    |                      |                      |                      |                      |                      |
|--------------------|----------------------|----------------------|----------------------|----------------------|----------------------|
| Entrance Vestibule | <input type="text"/> | <input type="text"/> | Kitchen/Breakfast    | <input type="text"/> | <input type="text"/> |
| Main Hall          | <input type="text"/> | <input type="text"/> | Den/Library          | <input type="text"/> | <input type="text"/> |
| Living Room        | <input type="text"/> | <input type="text"/> | Lower Landing        | <input type="text"/> | <input type="text"/> |
| Dining Room        | <input type="text"/> | <input type="text"/> | Other Room - Specify | <input type="text"/> | <input type="text"/> |
| Family Room        | <input type="text"/> | <input type="text"/> |                      |                      |                      |

Comment

## 10. Railings and Spindles

Railing Package

Railing Colour

Stringer / Riser

Spindle Colour

Treads

Comment

Oak Stairs ☒ Yes ☐ No ☐ N/A

## 11. Wall Paint / Ceilings

Throughout Finished Areas

Trim Paint

Smooth Ceilings

Ground Floor ☒

Second Floor ☒

Note

Comment

81

Scheduled Closing Date:

Purchasers: Sandeep PrashaR & Shaveta Sharma

Property: 19

Telephone Res. / Bus: (416) 602-2452

Project: Kleinburg Glen - Phase 2

Decor Advisor: Laura Lofaro

Model and Elevation: 42-5 Elev.A MADISON - SFA5

**12. Electrical**

Hood Fan ☐ White ☐ Stainless ☐ N/A

Above Kitchen Cabinet Light ☐ Yes ☒ No

Below Kitchen Cabinet Light ☐ Yes ☒ No

Standard Appliances ☐

Over The Range Microwave ☐

Chimney Style Fan ☒

**Comment**

Wall Oven / Micro combo / gas line + plug for cooktop /

**13. Heating and Air Conditioning**

Air Conditioning

Gas Provisions Stove

Gas Provisions Dryer

Gas Provisions Barbecue

**Comment**

**14. Additional Comments**

**15. Disclaimers and Notes**

- 1) Colours of all materials are as close as possible to builder's selection, but not necessarily identical due to variances in manufacturing.
- 2) Any extras listed above are null and void unless accompanied by a separate invoice/amendment. Said invoice must be paid in full.
- 3) The Purchaser acknowledges that after Interior Colour Selection form is signed and dated, no further changes will be permitted other than re-selection due to unavailability.  Purchaser's Initials
- 4) The Purchaser acknowledges reading and accepting the "Gold Park Homes Decor Centre Disclaimers" form. This document contains other miscellaneous disclaimers.

This Interior Colour Selection is final and approved by:

Signature:  Date: \_\_\_\_\_

the *Madison*

\* NOTE LEADLINE IN KATZEN

**Elevation A • 3,622 sq.ft.**

**Elevation B • 3,623 sq.ft.**

ONE CAPPED  
CEILING ELECTRICAL  
W/INT SWIRL

10" Duct  
FOR  
WOODEN  
CHIMNEY  
HOOD

GASLINE  
+  
HOLDING.

110V FOR FUTURE  
BEV. FRIDGE  
(UNDER COUNTER)

110V RECEPTACLE  
+ CONDUIT  
ABOVE FIREPLACE  
APPROX 66" AFF.

CABLE + CONDUIT  
TERMINATION POINT  
STD. HEIGHT

ONE CAPPED  
CEILING ELECTRICAL  
WIRE SWITCH

ONE CAPPED  
CEILING ELECTRICAL  
WITH SWITCH

- \*10' main Floor
- upg 2 trim-main flr

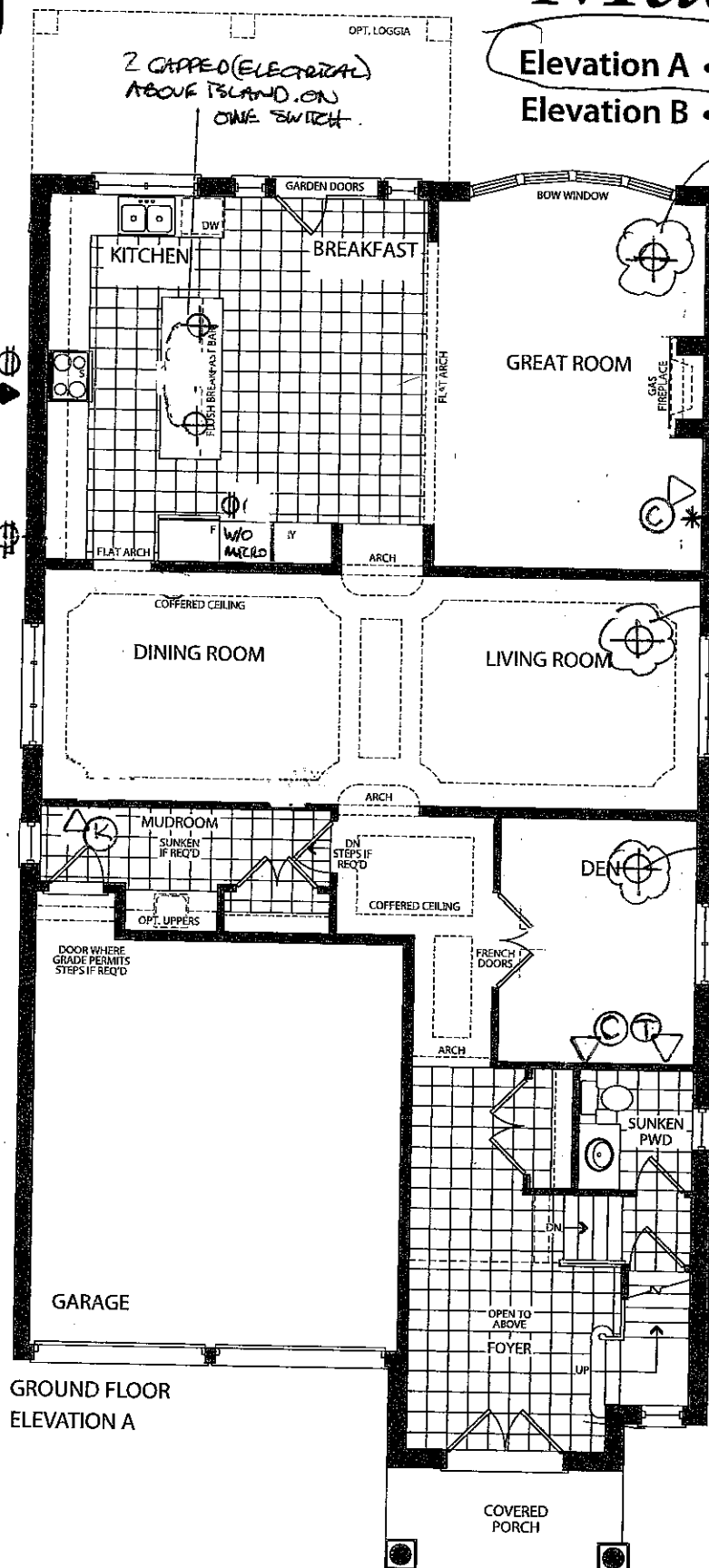

GROUND FLOOR  
ELEVATION A

## LEGEND

 - WALL SCONCE

\* - CONDUIT

☒ - AUTOMATIC CLOSET LIGHT  
(MASTER WIC)

① - KEYPAD, ROUGH IN

~~CONFIDENTIAL FOR THE FILE~~

① - TELEPHONE

③ - CABLE

① - RECEPTACLE

▶ - GAS LINE

STD. & OPT.  
GROUND FLOOR  
ELEVATION B

## LOFT CEILINGS

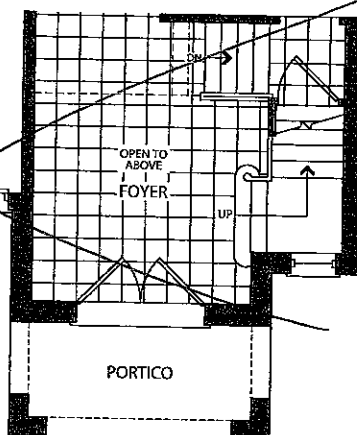

STD. & OPT.  
GROUND FLOOR  
ELEVATION B

KG2-19  
STRUCTURE

MARCH 21, 2017

STRUCTURAL  
+ COLOURS

APRIL 13, 2017

\*Smooth ceiling

# the Madison

Elevation A • 3,622 sq.ft.

Elevation B • 3,623 sq.ft.

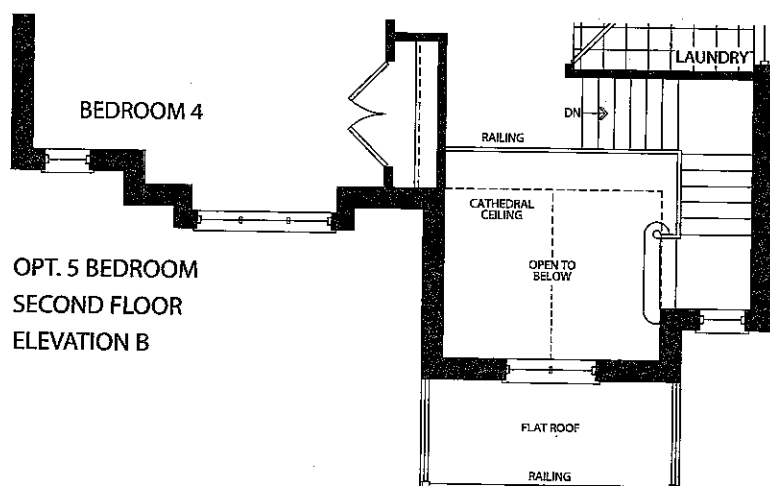
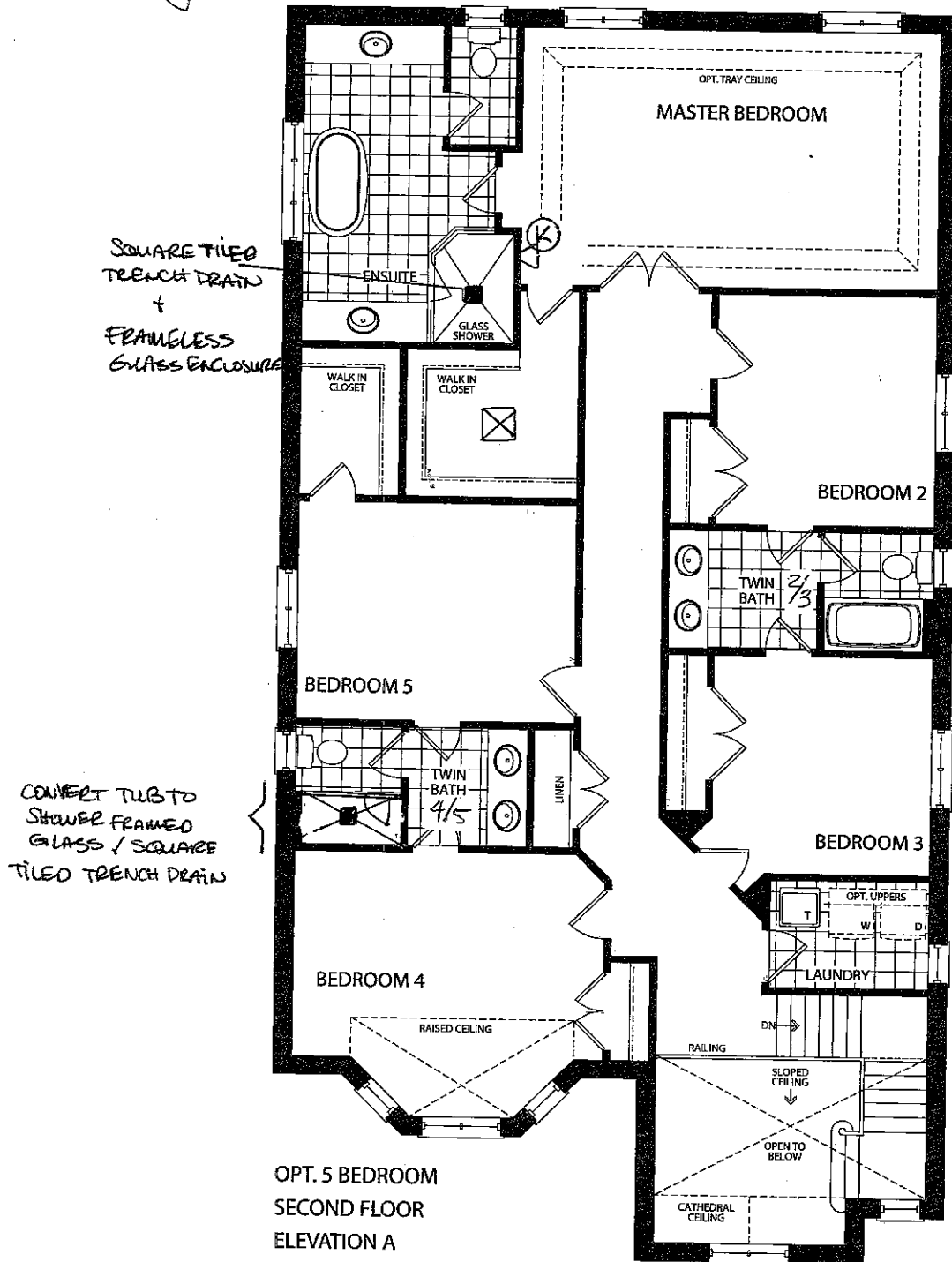

KG2-19  
STRUCTURAL  
SP  
MARCH 21, 2017  
STRUCTURAL  
+ COLOURS  
APRIL 13, 2017

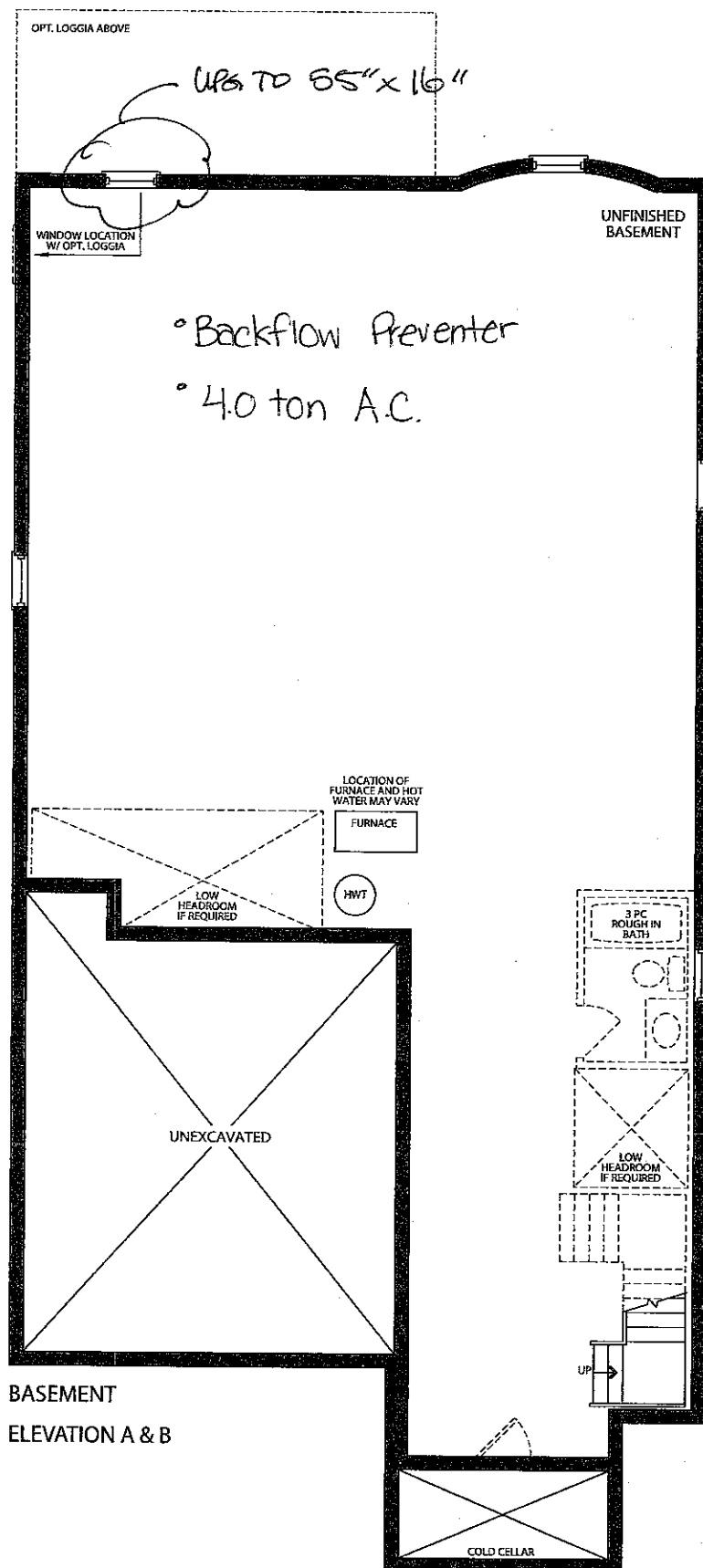

BASEMENT  
ELEVATION A & B

200 AMP SERVICE

|                         |
|-------------------------|
| K62-19<br>STRUCTURAL    |
| SP <i>[Signature]</i>   |
| MARCH 21, 2017          |
| STRUCTURAL<br>+ COLOURS |
| <i>[Signature]</i>      |
| APRIL 13, 2017          |

Delta Lavatory Faucet Chrome #553LF

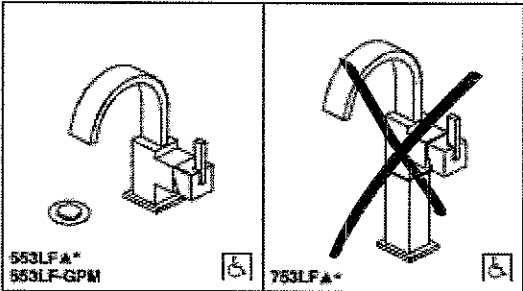
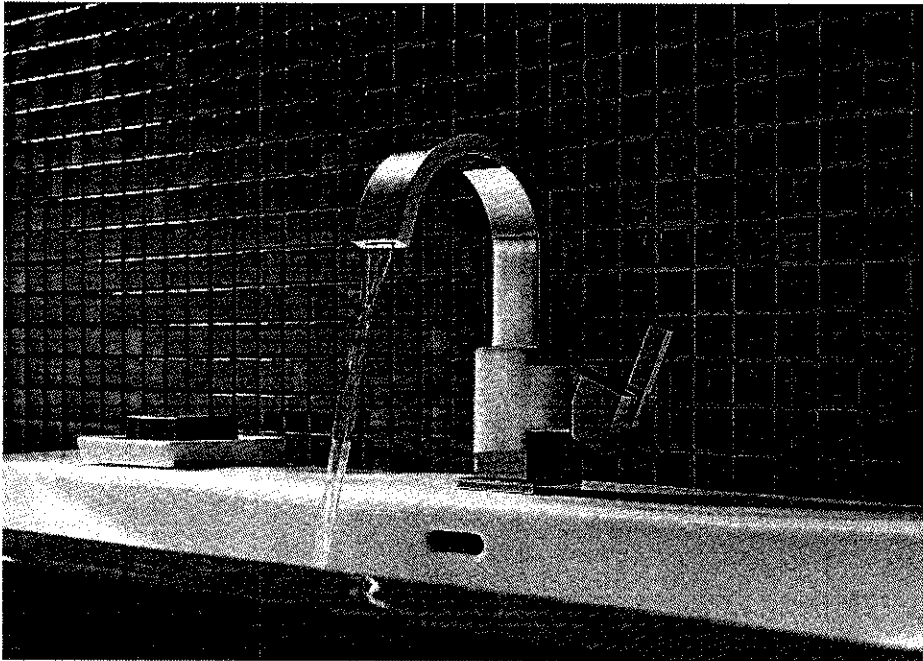

Submitted Model No.: \_\_\_\_\_  
Specific Features: \_\_\_\_\_

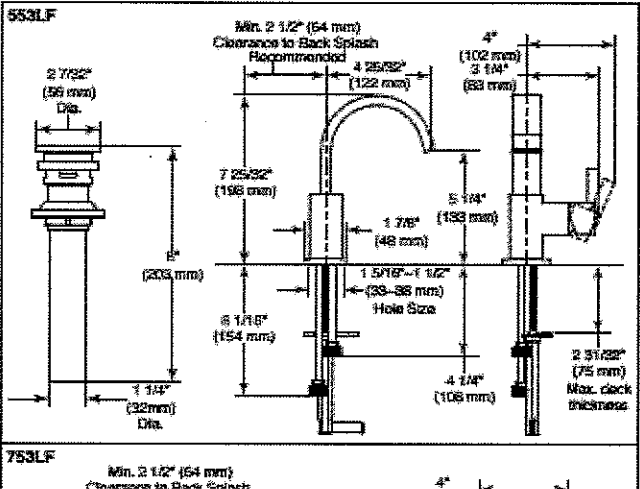

**DELTA**  
**LAVATORY FAUCET**

- Vero® Bath Collection
- Single Handle Deck Mount
- Single Hole Riser Model

- STANDARD SPECIFICATIONS:**
- Maximum flow rate 1.20 gpm @ 60 psi, 4.54 L/min @ 414 kPa
  - GPM indicates max. 1.00 gpm @ 60 PSI, 3.80 L/min @ 414 kPa
  - Solid brass fabricated body
  - Single hole mount
  - Metal drain with push pop-up type fitting with plated flange and stopper (just for 553LF series models)

- WARRANTY**
- Lifetime limited warranty on parts (other than electronic parts and batteries) and finishes; or for commercial users, for 5 years from the date of purchase.
  - 5 year limited warranty on electronic parts (other than batteries); or for commercial users, for 1 year from the date of purchase. No warranty is provided on batteries.



- COMPLIES WITH:**
- ASME A112.18.1 / CSA B125.1
  - ASME A112.18.2 / CSA B125.2
  - Indicates compliance to ICC/ANSI A117.1
  - EPA WaterSense®
  - Verified compliant with 0.05% weighted average Pb content regulations.

LOT #  
K62-19

ROOM:  
POWDER ROOM

DATE:  
APRIL 13, 2017

SIGNATURE:  
Shirley Shema

SIGNATURE:

Contrac 'Camden' square under mount sink (white) #4210CHY

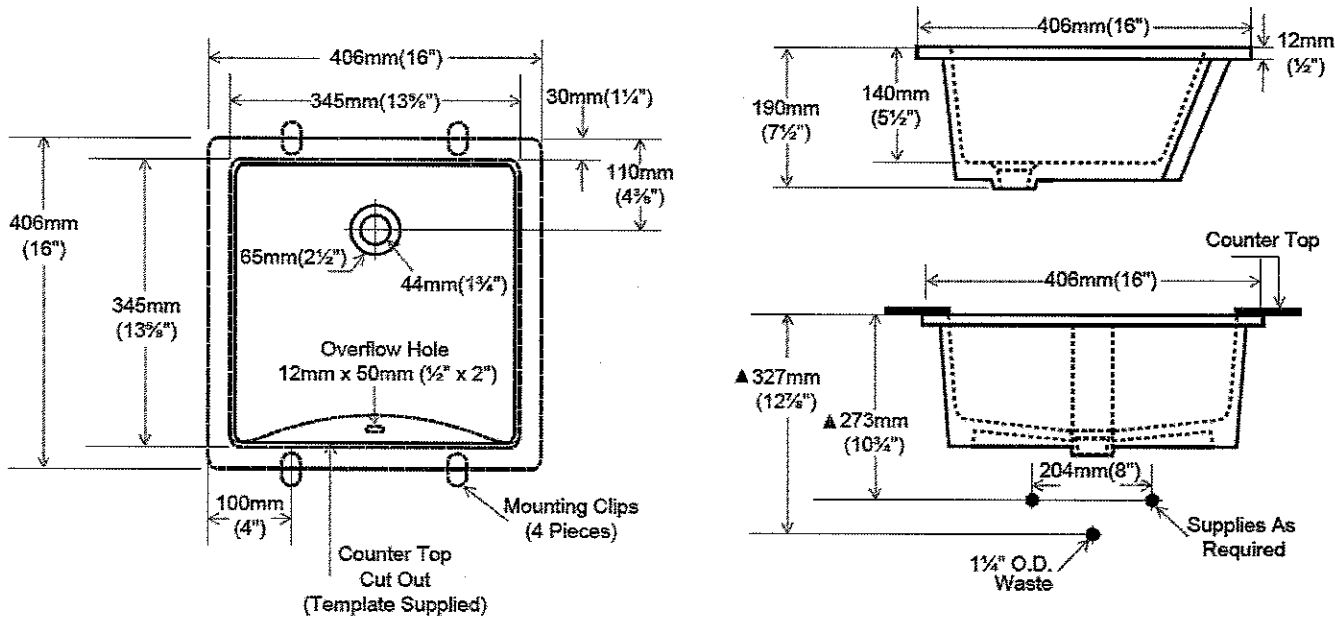
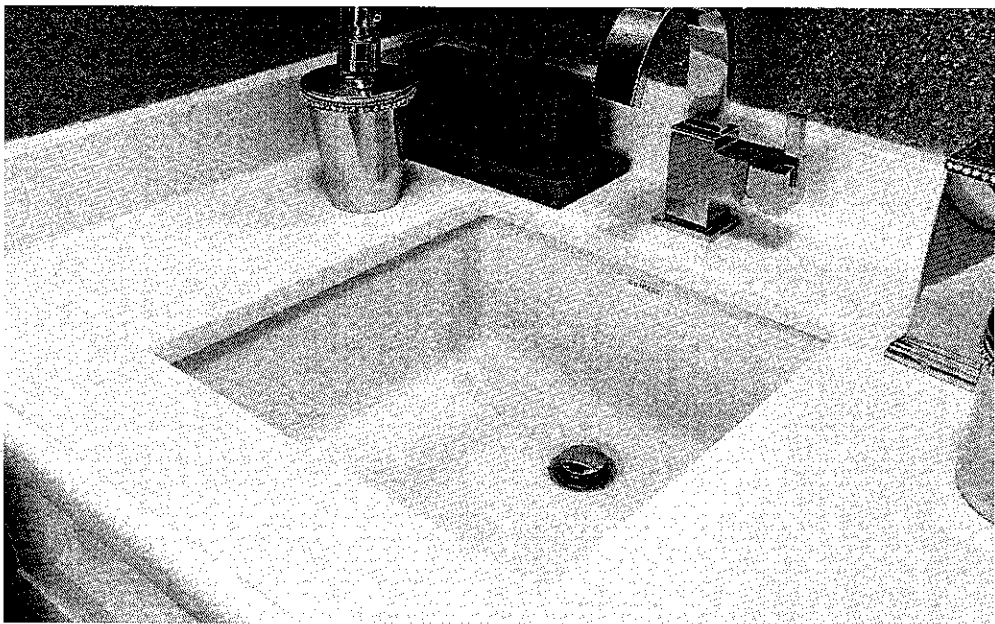

|                         |                             |
|-------------------------|-----------------------------|
| LOT #<br>K62-19         |                             |
| ROOM:<br>POWDER ROOM    | SIGNATURE:<br>Shanta Shanta |
| DATE:<br>APRIL 13, 2017 | SIGNATURE:                  |

*Gold Park Homes Décor*

**GOLDPARK**  
WORTH MORE™

## **Centre Disclaimers**

*Through years of doing business, we at Gold Park Homes have encountered issues beyond our control. The following disclaimers apply to all instances of Purchaser's Extras forms and all Interior Colour Scheme forms.*

### **FIREPLACES**

Fireplace Marble: Due to the many variables that can affect the pattern and/or design, frequently the marble installed on the fireplace will not be identical to the samples. We will make every attempt to come as close to the samples as possible, but cannot be responsible for results which differ from the samples.

### **CERAMIC FLOOR TILE**

Many variables including variegation can affect tile colour, pattern and/or design which mean installed tiles may not be identical to the samples. We will make every attempt to come as close as possible, but cannot be responsible for results which differ from the samples.

### **HARDWOOD FLOORING**

The purchaser is advised that cupping and shrinkage are characteristics of hardwood flooring normally appearing after installation, especially when humidity levels are not regulated, and no warranty is provided by the flooring supplier with respect to such cupping and shrinkage. Furthermore, hardwood floors may also heave and warp when located at or close to entrance points of the home, where rain could make its way to the flooring. The vendor agrees to install any hardwood flooring ordered by the purchaser in a good and workmanlike manner, but shall not be responsible for, and is hereby released by the purchaser from responsibility and liability for cupping, shrinkage, heaving and warping of hardwood flooring in the above mentioned circumstances.

### **STAIRCASE VS FLOORING**

#### **WOOD SPECIES DIFFERENCE**

The purchaser is aware and therefore accepts and acknowledges that the wood species of the staircase and flooring chosen do not match. This difference might result in an undesirable colour variance.

The purchaser is aware and therefore accepts and acknowledges that though the flooring is of the same species as the staircase the difference in product finishing may result in a stain colour variance.

The purchaser agrees that the vendor is to be exempt from any and all claims by the purchaser regarding this colour variance.

### **RAILINGS**

All railings, pickets, posts, nosing's and stairs come from solid wood and veneered wood materials sourced from multiple locations and sources. As such there will be variations in grains and shades between the various natural components beyond our control. Due to this variance in material, all components will stain with colour or natural finish differently.

Iron pickets are wrought in nature and depending on the manufacturing process will have differences from picket to picket which is normal. Also the finish of the iron pickets is of a powder coated nature. This process can produce minor colour variations or tones. Furthermore, the assembly of the metal pickets can develop a natural rattle over time from vibration in the railing. Minor rattling is normal and is a part of the wrought iron picket assembly.

### **HOUSE EXTERIORS**

Variations in subcontractors across different sites and varying site conditions may result in house exteriors that differ from the artist renderings. We cannot be responsible for results which differ from the artists renderings of elevations.

### **PLASTER MOULDINGS AND MEDALLIONS**

Plaster mouldings will not be installed in open to above areas or areas with 2 storey elements.

### **STAIN COLOURS**

Due to the many variables that can affect the outcome of a stain colour on wood, staircases, railings, and fireplaces, the colour may not be identical to samples. Factors such as density, age, humidity, air temperature, and the uniqueness of each piece of wood can result in wide variations in darkness or lightness. We will make every attempt to come as close to the sample as possible, but cannot be responsible for results which differ from the samples.

Stain on pre-finished hardwood floors will not be an exact match to the stain colours available on stairs, pickets and rails. The purchaser is responsible for choosing the stain on these areas to their satisfaction.

### **IN-WALL CONDUIT FOR AUDIO/VIDEO CABLES**

It is important to note that due to the variation in framing requirements in different parts of your home, conduit lengths and routing can vary. In virtually all instances of ground floor installation (I.e. above a fireplace), conduit will first travel down into the basement below the floor joists, over to the termination point and back up into the main floor. As a result, it is best to measure the length of the conduit after occupancy with a "pull wire" before

K62-19

SL

APR. 6, 2017

purchasing your cables. For above-fireplace installations, the conduit wall plate will be installed approximately 10" above the Fireplace Mantle, unless otherwise specified in the Construction Summary.

#### **APPLIANCE SPECIFICATIONS**

All appliance openings are set to builder's standard openings. Please advise Décor Centre at time of your structural appointment if custom sizing of cabinets is required for any built - in appliances. The purchaser is responsible for costs and fees associated with changes to pre-manufactured kitchens made subsequent to colour appointments.

Purchaser accepts & acknowledges that in order to accommodate upgraded appliances, all appliance specifications should be provided at the time of their structural appointment, should this not occur they must be provided to the Décor Center within one (1) week of completion of structural chart. Failure to do so may result in the need to revert to the standard appliance openings or in a delay in construction of your dwelling, as well as a cost of \$500 to re-open your structural file should changes be required. As a result we may be forced to extend the closing of your transaction. Due to failure to complete the above-mentioned selections and at no fault of our own, we reserve our right to hold you responsible for this delayed closing, including charging extra administration cost and interest on the balance due on closing.

Purchasers Accept Standard Appliance Openings (unless otherwise specified):

Fridge - 37-1/2"W x 73-1/2" High Approx.

Range - 30-1/2"D x 31-1/2"W Approx.

Dishwasher - 24" W Approx.

#### **DELETION OF HOODFAN & CABINETS ABOVE STOVE:**

The purchasers are aware that in requesting NOT TO INSTALL builder's standard hood fan and standard cabinets above stove they will receive NO STANDARD HOOD FAN and NO CREDIT. Purchasers are installing their own hood fan after closing and accept that it may waive any warranty associated with such a change.

Purchasers accept and acknowledge that the exhaust fan duct hole may be off-centered with the stove in the kitchen due to purchasers installing their own hood fan after closing. The vendor is exempt from adjusting such openings for the purchasers range hood.

#### **ELECTRICAL FOR APPLIANCES**

Pricing is subject to change based on the appliance specifications provided. Purchasers should provide proper appliance specifications and cut-out sheets in order for Gold Park to price extras accordingly.

#### **KITCHEN CABINETS**

The kitchen you order/purchase will undoubtedly contain slight colour variations. The degree of these variations is virtually impossible to determine before the kitchen is installed in its intended location. The amount of and type of lighting will also affect various highlights in the finish. Note: No two pieces of wood are identical. Variations in colour tone and grain patterns make a perfect colour match virtually impossible. It is generally agreed that these variations add to the natural beauty of a wood kitchen.

#### **STAIN**

Charcoal is a spray stain applied to Oak and Maple products with several characteristics that are important to be aware of when purchasing this product.

1. Shadow lines may be visible at the interior profile edges of a door or drawer front. If movement occurs shadow lines may increase or decrease, depending on the style and/or size of a door or drawer front.
2. Variation and unevenness may be visible in the finish.
3. Hairline cracks at the joints are created over time due to the nature of natural wood, caused by usage, humidity\*\*, or dryness. They tend to be more visible to darker stains, than lighter wood stains.

\*\* Relative humidity is recommended to be between 45% and 55%. Please refer to Cortina Kitchens "Cleaning, Care, Maintenance, & Warranty Information" guide.

Please be advised that Cortina Kitchens will not replace doors and/or parts that exhibit the above characteristics associated with this finish. These characteristics are not avoidable and are a result of the natural characteristics of wood and wood veneer, and the characteristics of darker stains on wood. The Charcoal stain is not available on doors in Group IV, Group IVA, Group V and Group VA.

Cortina Kitchens offers a wide variety of finishes, applied to oak and maple products. The subject finishes include the spray stains Cocoa, Espresso, Graphite as well as wiping stain Ebony.

Due to the very dark stains applied on natural maple and oak doors and joints, several characteristics are important to be noted when purchasing these products.

1. Shadow lines may be visible at the interior profile edges of a door or drawer front. If movement occurs shadow lines may increase or decrease, depending on the style and/or size of a door or drawer front.
2. Variation and unevenness may be visible in the finish.
3. Hairline cracks at the joints are created over time due to the nature of natural wood, caused by usage, humidity, or dryness. They tend to be more visible to darker stains, than lighter wood stains.

Please be advised that Cortina Kitchens will not replace doors nor parts that exhibit the above characteristics associated with this finish. These characteristics are not avoidable and are a result of the natural characteristics of wood and wood veneer, and the characteristics of darker stains on wood.

1462-19  
SA

APR. 6, 2017

### **CABINETRY DOOR HARDWARE**

Cortina Kitchens' cabinetry doors and drawer fronts will be drilled to accept a standard knob or handle selected from Cortina's hardware boards. This drilling comes standard with the order, and is done ONLY in our shop, not on the job site.

For those not wanting Cortina's hardware drilling, the following applies:

No holes to be drilled on the doors and drawer fronts should be specified in writing on the colour chart and the P.O. If while in production, Cortina Kitchens misses this request, Cortina Kitchens and the Builder will not be held responsible to replace any or all doors and drawer fronts affected, and the customer agrees to accept the product as is. No hardware will be supplied or credited by Cortina Kitchens with this request. No charge will apply for this request.

### **PVC DOORS**

All cabinets with PVC (Thermofoil) Doors come with melamine gables, panels and kick. The doors, crown moulding and light valance are PVC wrapped. Open shelves incorporated in design will only be available with melamine interiors. There will be variations in colour shades between the PVC parts (doors, crown and Light valance) and the melamine parts (open shelves, Gables, Panels and Kick) due to the difference in material.

Furring Panel with crown moulding to the ceiling is not available on all PVC door styles due to subtle variations in colour shades between the PVC parts (moulding) and the melamine parts (furring panel) due to the difference in material. Grain directions in wood grain pattern melamine, vary between the furring panel, crown moulding (horizontal) and the PVC doors (vertical).

### **GRANITE, MARBLE ENGINEERED SURFACES WAIVER**

Granite and marble are naturally occurring products, and due to the many variables that can affect the pattern, colour and/or design and "pitting" of natural products slabs installed will not be identical to the samples displayed. We will make every attempt to come as close to the samples as possible, but cannot be responsible for results which differ from the samples. Every effort is made to provide granite counter tops as close as possible but the vendor is not responsible for results which differ from the sample displayed. All countertop surfaces may have seems & product pattern & shade can change in areas containing seems.

### **RESELECTIONS**

It is not uncommon for flooring, such as tile, to become discontinued prior to its installation. Therefore it may be necessary to make a reselection of certain materials sometime during the build process. We cannot assure you that another choice approximating your selection will be available.

### **PLANS**

Plans are subject to change without notice. Actual usable floor space may vary from the stated floor area. Layout for kitchen, furnace, HWT and laundry tub may vary from plan. Vertical and horizontal bulkhead, which are not shown on plan, may be required for plumbing and heating runs. E.& O.E.

### **PLEASE NOTE:**

In the event the work on the house has progressed beyond the point where the items covered by these invoices cannot be installed without entailing any unusual expense, then this order is to be cancelled and any deposit paid in connection with the same is to be refunded to the purchaser.

The vendor will undertake to incorporate the work covered by the sales extra in the construction of the house but will not be liable to the purchaser in any way, if for any reason the work covered by the extra is not carried out. In that event, any monies paid in connection with the same shall be returned to the purchaser.

It is understood and agreed that if for any reason whatsoever the transaction of Purchase and Sale is not completed, the total cost of extras ordered are not refundable to the Purchaser(s).

Extras or changes will not be processed unless signed by the Vendor.

These extras may not be amended without the written consent of Gold Park Homes.

The purchaser(s) and the builder acknowledge and agree that this "Purchaser's Extra" form shall not be deemed to be part of the agreement of purchase and sale entered into between them, nor an addendum thereto.

No postdated cheques will be accepted.

No estimates or orders will be accepted once construction has commenced.

Should a refund be requested on any extras purchased, an 80% reimbursement of the purchase price will be given. (a \$50.00 minimum charge and a maximum \$250.00 charge will apply)

Estimates will only be considered when resubmitted on a signed Purchaser Extras form, accompanied by payment in full.

All prices are estimates only and may be subject to change. Should a change in price occur Gold Park Homes reserves the right to request from the purchaser an adjustment of the price or a refund limited to that item.

Purchasers are aware & accept that ANY changes made to upgrades after signing the Purchasers Extra Form are subject to a minimum administration fee of \$500. PLUS a 10% holdback fee.

Purchasers are aware that any request to add a percentage of upgrades from the purchaser's extras form will be processed only after the builder receives approval letter from the bank.

KG2-19

(SL)

APR. 6, 2017

Please be advised that your failure to finalize your structural or colour selections may result in a delay in construction of your dwelling and we may have to extend closing of your transaction. Due to failure to complete the above-mentioned selections and at no fault of us, we reserve our right to hold you responsible for a delayed closing, including charging extra administration cost and interest on the balance due on closing.

Purchaser has attended a Colour appointment at the Decor Centre & has DECLINED any additional upgrades and accepts and acknowledges that there will be no further structural changes/additions/deletions to be made upon signing.

I hereby acknowledge reading and understanding the above copy and will not hold Gold Park Homes responsible for any issues in relation to above.

Purchasers Signatures

Shanta Shuma

Date

April 6/17

K6219

(SL)

APR. 6, 2017

Blanco Quatrus R15U Super Single kitchen sink #401518 (stainless)

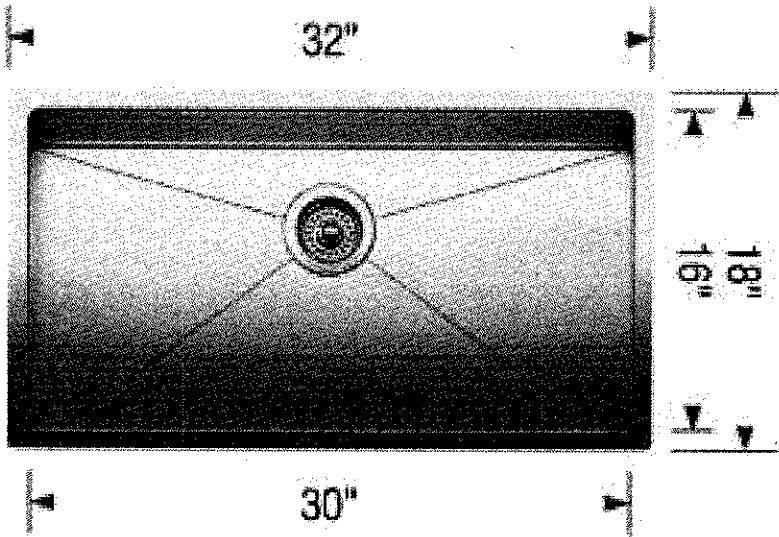
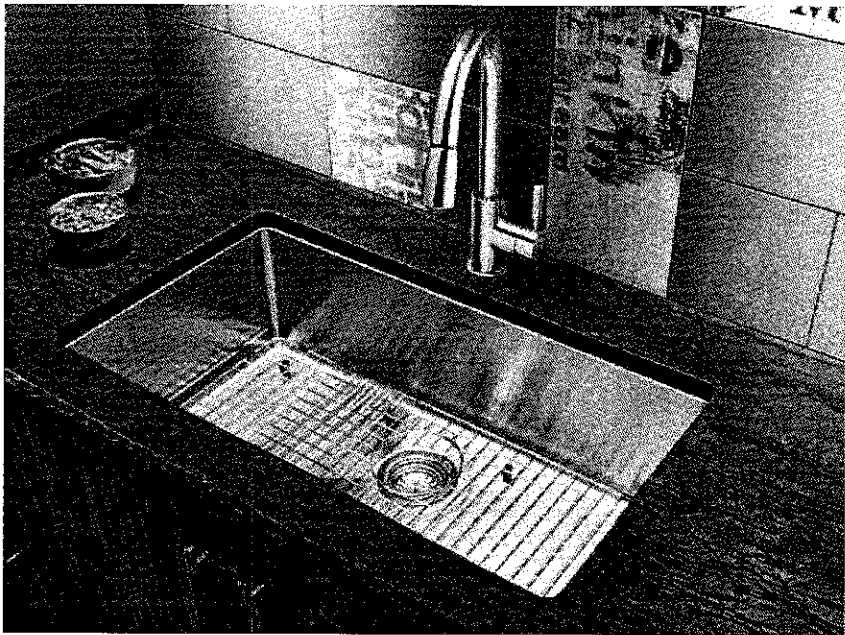

|                        |                             |
|------------------------|-----------------------------|
| LOT #<br>KG2-19        |                             |
| ROOM:<br>KITCHEN       | SIGNATURE:<br>Shanta Shanta |
| DATE:<br>APRIL 6, 2017 | SIGNATURE:                  |

Addison single lever lav faucet (chrome) #592-DST

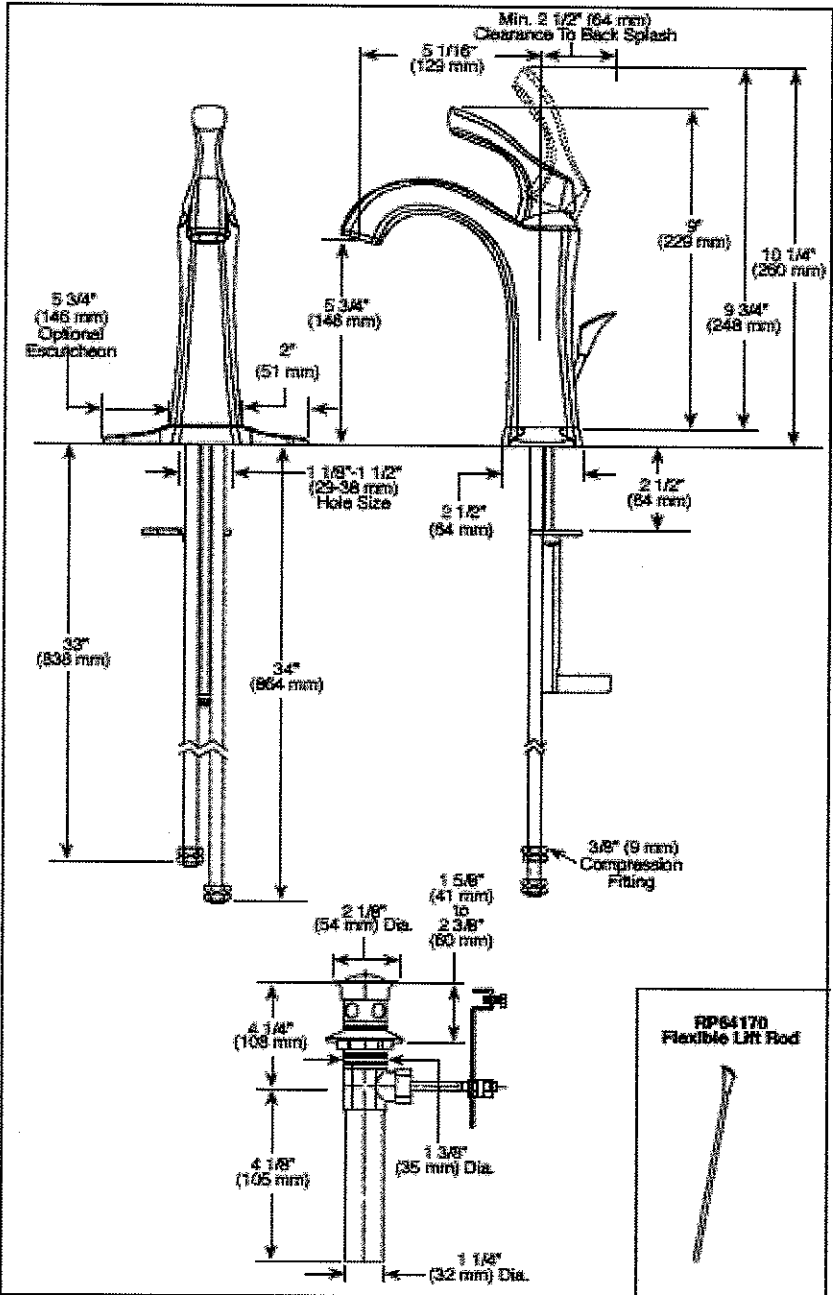
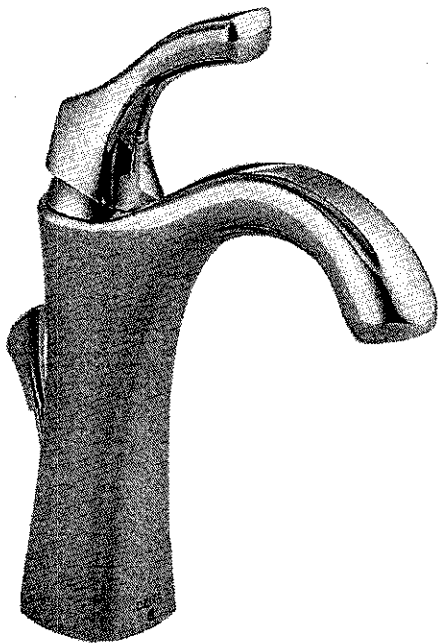

LOT #  
K62-19

ROOM:  
MASTER ENSUITE X2

DATE:  
APRIL 6, 2017

SIGNATURE:  
Shanta Shanta

SIGNATURE:

Contrac 'Collette' rectangular under mount sink (white) #4220CIY

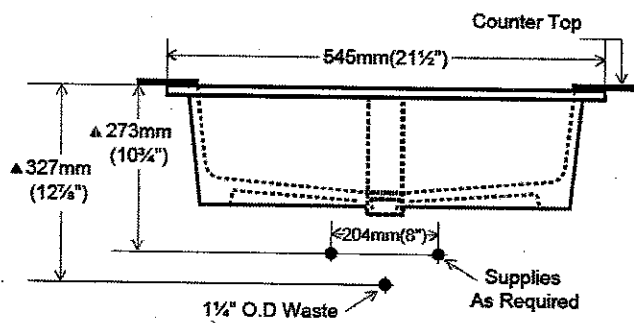
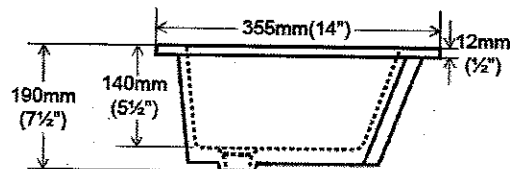
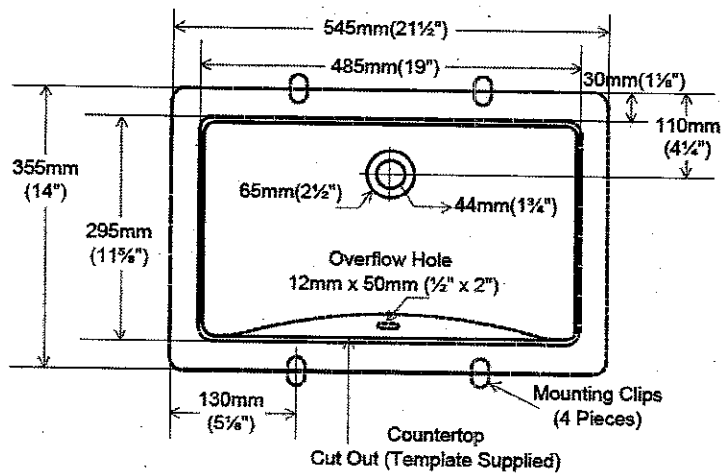
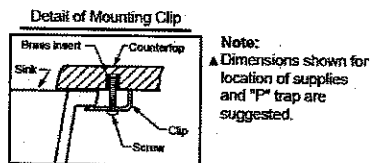
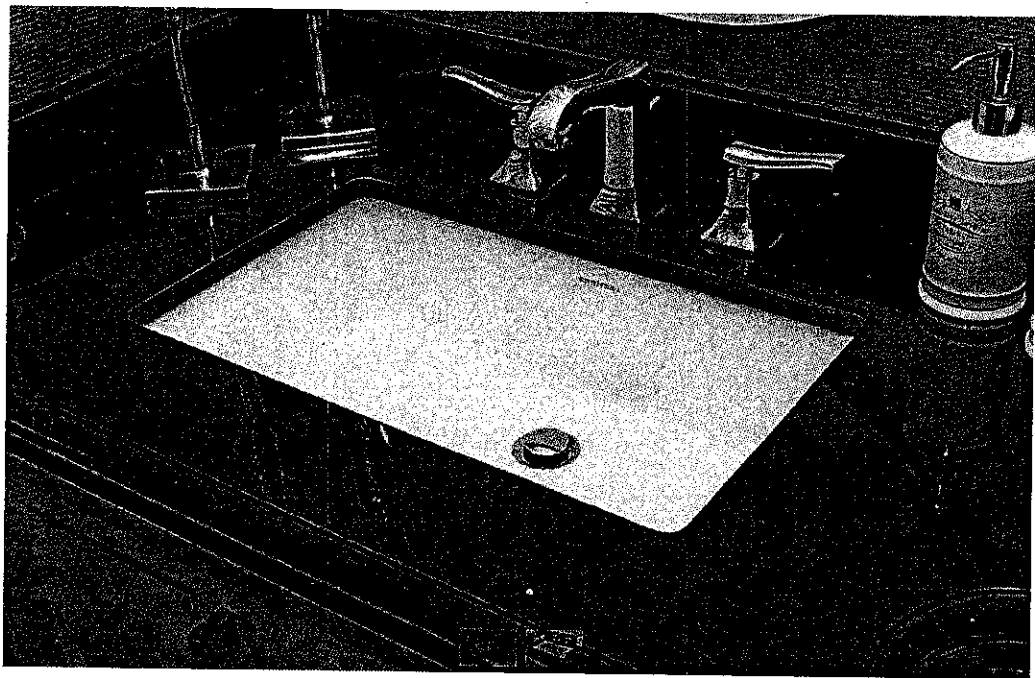

LOT #  
KG2-19

ROOM:  
MASTER ENSUITE x2

SIGNATURE:  
Shanta Shana

DATE:  
APRIL 6, 2017

SIGNATURE:

- Standard 2CM & 3CM
- ⊖ Upgrade 1 2CM & 3CM
- ⊗ Upgrade 1 4CM
- Upgrade 2

20mm (3/4") Profiles

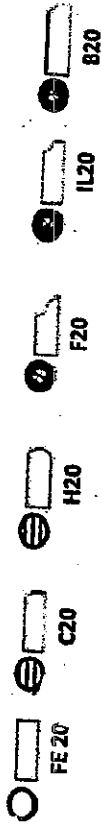

30mm (1 1/4") Profiles

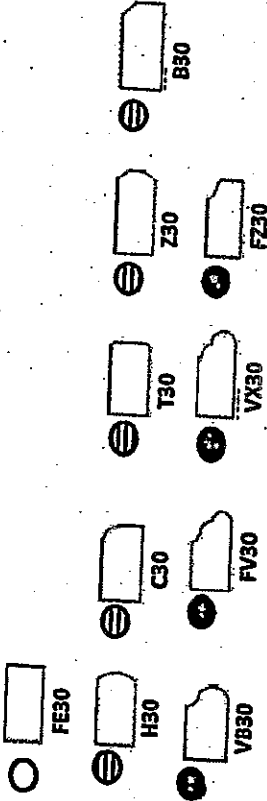

40mm (1 1/2") Profiles

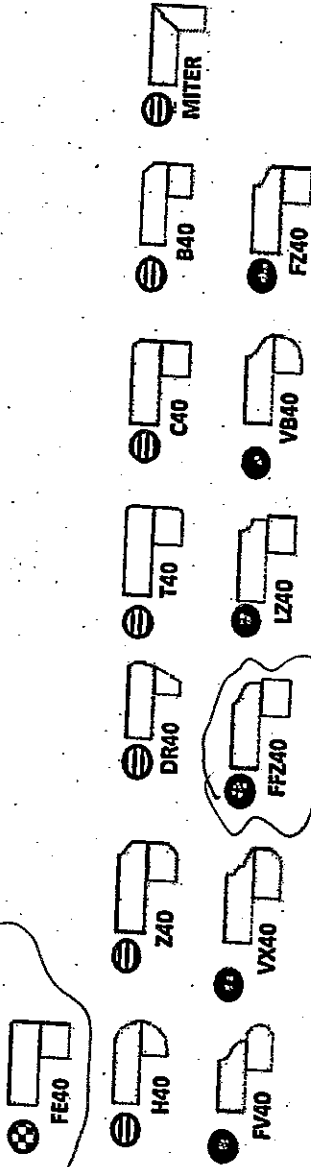

Note: All colours may not be available in 30mm at time ordered. Vendor reserves the right to use 40mm edges (by lamination process).

\*Mitre edge is available in Upgrade 1 for an overall thickness of 2". All other Mitre edge options will be an Upgrade 2 Edge.

MASTER EN suite  
UPR SINK /  
UPR FAUCET

POWDER ROOM  
UPR SINK / UPR FAUCET

KITCHEN  
UPR SINK

H62-19

SLT

APRIL 6, 2017

# CORTINA

MODIFIED: 19/05/16 fd

## STANDARD HARDWARE



CSI-6

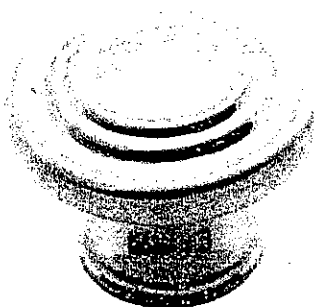

CSI-10



CSI-14

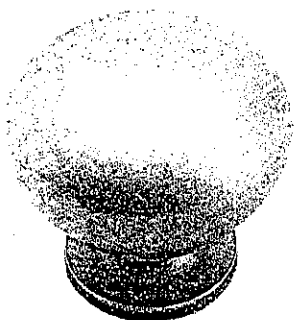

CSI-16



CSI-18

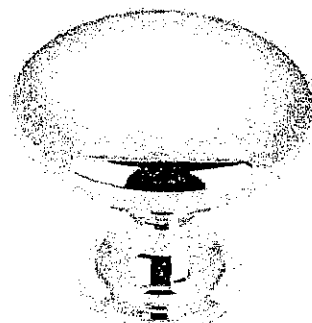

CSI-19

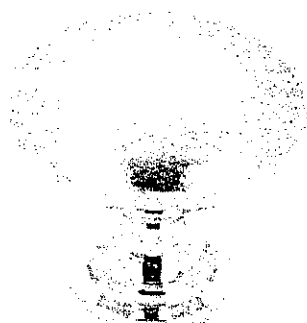

CSI- 20

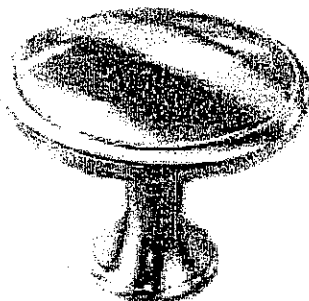

CSI- 21

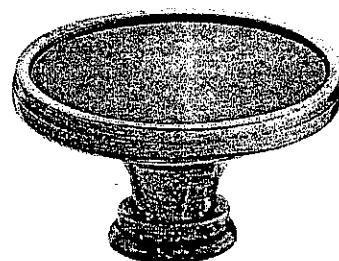

CSI-22

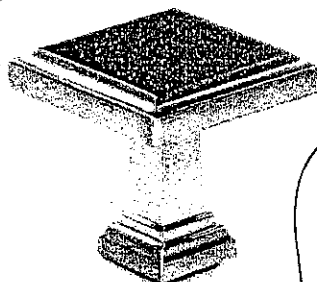
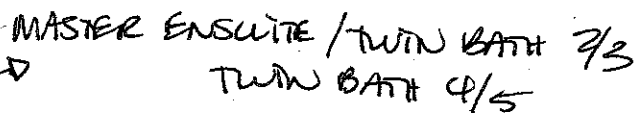

CSI- 24

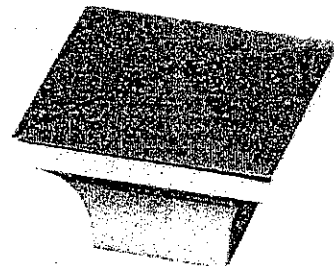

CSI-25

KG2-19

2

APRIL 6, 2017

\*NOTES:

- IMAGES ARE FOR QUICK REFERENCE PURPOSES ONLY  
- ACTUAL SIZES AND FINISHES AS PER HARDWARE  
SAMPLE BOARD PROVIDED TO DECOR CENTRE

# KitchenAid® 27" (68.6 cm) and 30" (76.2 cm) Electric Built-In Microwave/Oven Combination

## PRODUCT MODEL NUMBERS

KEMS309E

KOCE500E

KOCE507E

## ELECTRICAL CONNECTION

If codes permit and a separate ground wire is used, it is recommended that a qualified electrical installer determine that the ground path and the wire gauge are in accordance with local codes.

Check with a qualified electrical installer if you are not sure the oven is properly grounded.

This oven must be connected to a grounded metal, permanent wiring system.

Be sure that the electrical connection and wire size are adequate and in conformance with the National Electrical Code, ANSI/NFPA 70-latest edition or CSA Standards C22.1-94, Canadian Electrical Code, Part 1 and C22.2 No. 0-M91-latest edition, and all local codes and ordinances.

To properly install your oven, you must determine the type of electrical connection you will be using and follow the instructions provided for it here.

- Oven must be connected to the proper electrical voltage and frequency as specified on the model/serial/rating plate. See the following illustration.

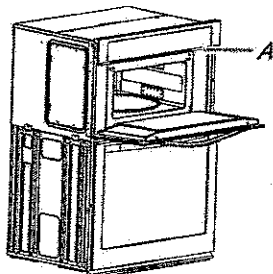

A. Model/serial/rating plate

- Models rated from 7.3 to 9.6 kW at 240 volts (5.4 to 7.4 kW at 208 volts) require a separate 40-amp circuit. Models rated at 4.8 kW and below at 240 volts (3.6 kW and below at 208 volts) require a separate 30-amp circuit.
- A circuit breaker is recommended.
- Connect directly to the fused disconnect (or circuit breaker box) through flexible, armored or nonmetallic sheathed, copper cable (with grounding wire). See "Make Electrical Connection" section.
- Flexible conduit from the oven should be connected directly to the junction box.
- Do not cut the conduit. The length of conduit provided is for serviceability of the oven.
- A UL listed or CSA approved conduit connector must be provided.
- If the house has aluminum wiring, follow the procedure below:
  1. Connect a section of solid copper wire to the pigtail leads.
  2. Connect the aluminum wiring to the added section of copper wire using special connectors and/or tools designed and UL listed for joining copper to aluminum.

Follow the electrical connector manufacturer's recommended procedure. Aluminum/copper connection must conform with local codes and industry accepted wiring practices.

For power requirements, refer to the following table.

| Model             | Voltage | Amperage (L1)* | Amperage (L2)* | Rating (W) |
|-------------------|---------|----------------|----------------|------------|
| KOCE507E/KOCE500E | 120/240 | 32             | 30             | 8000       |
| KOCE507E/KOCE500E | 120/208 | 30             | 28             | 6600       |

\*Amperage values noted above are for information purposes only; the units are rated in watts.

Because Whirlpool Corporation includes a continuous commitment to improve our products, we reserve the right to change materials and specifications without notice.

## PRODUCT DIMENSIONS

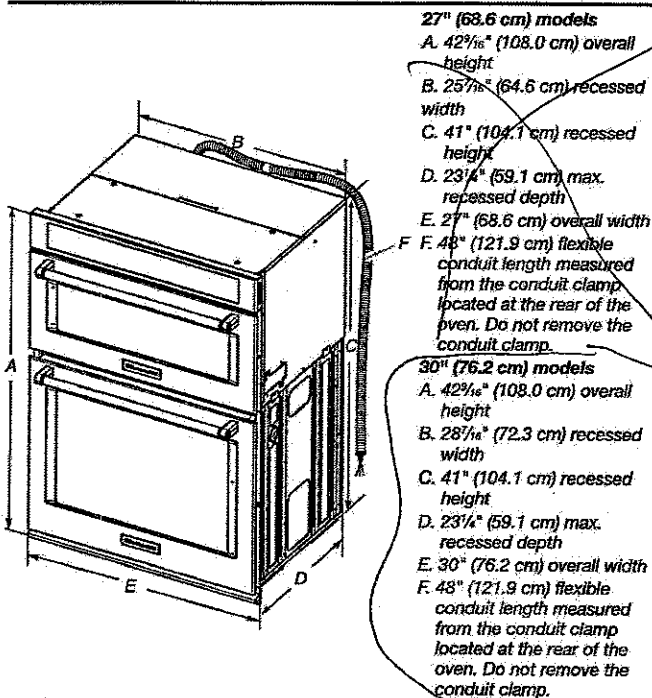

## Cabinet Dimensions

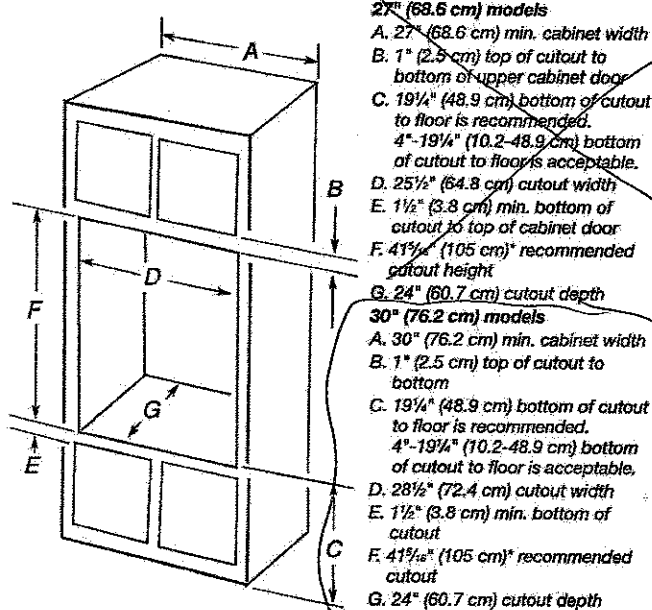

\* NOTE: The cabinet height can be between 41" (104.1 cm) and 41 $\frac{1}{2}$ " (105.6 cm) for microwave/oven combination.

K62-19

8

APR. 6, 2017

Because Whirlpool Corporation includes a continuous commitment to improve our products, we reserve the right to change materials and specifications without notice.

Dimensions are for planning purposes only. For complete details, see Installation Instructions packed with product. Specifications subject to change without notice.

Ref. W10725683B  
2/10/15

30" (76.2 CM) AND 36" (91.4 CM) GAS BUILT-IN COOKTOP

PRODUCT MODEL NUMBERS

|          |          |           |           |
|----------|----------|-----------|-----------|
| KCGS350E | KCGS950E | MGC9530D  | WCG75US0D |
| KCGS356E | KCGS956E | MGC9536D  | WCG97US0D |
| KCGS550E | MGC7430D | WCG51US0D | WCG97US6D |
| KCGS556E | MGC7536D | WCG51US6D |           |

GAS SUPPLY REQUIREMENTS

Type of Gas

Natural Gas:

- This cooktop is factory set for use with Natural gas. If converting to LP gas, see the "LP Gas Conversion" instructions provided in the package containing literature. The model/serial rating plate located on the underside of the cooktop base has information on the types of gas that can be used. If the types of gas listed do not include the type of gas available, check with the local gas supplier.

LP Gas Conversion:

Conversion must be done by a qualified service technician.

No attempt shall be made to convert the cooktop from the gas specified on the model/serial rating plate for use with a different gas without consulting the serving gas supplier. See the Gas Conversion instructions provided in the package containing literature.

Gas Supply Line

- Provide a gas supply line of 3/4" (1.9 cm) rigid pipe to the cooktop location. A smaller size pipe on longer runs may result in insufficient gas supply. Pipe-joint compounds that resist the action of LP gas must be used. Do not use TEFLON<sup>®</sup> tape. With LP gas, piping or tubing size should be 1/2" minimum. Usually, LP gas suppliers determine the size and materials used in the system.

Flexible metal appliance connector:

- If local codes permit, use a 1/2" or 3/4" I.D. flexible stainless steel tubing gas connector, designed by CSA to connect the cooktop to the rigid gas supply line.



- A 1/2" male pipe thread is needed for connection to the female pipe threads of the inlet to the cooktop pressure regulator.
- Do not kink or damage the flexible metal tubing when moving the cooktop.

- Must include a shutoff valve:  
The supply line must be equipped with a manual shutoff valve. This valve should be located in the same room but external to the cooktop opening, such as an adjacent cabinet. It must be accessible without removing the cooktop, and it should be in a location that allows ease of opening and closing. Do not block access to shutoff valve. The valve is for turning on or shutting off gas to the cooktop.

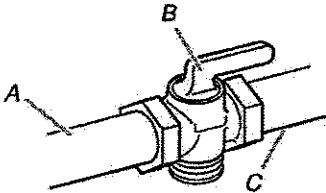

A. Gas supply line  
B. Shutoff valve "open" position  
C. To cooktop

<sup>®</sup>TEFLON is a registered trademark of E.I. Du Pont De Nemours and Company.

ELECTRICAL REQUIREMENTS

- A 120 volt, 60 Hz, AC only, 15-amp, fused electrical circuit is required. A time-delay fuse or circuit breaker is also recommended. It is recommended that a separate circuit serving only this cooktop be provided.
- Electronic ignition systems operate within wide voltage limits, but proper grounding and polarity are necessary. Check that the outlet provides 120-volt power and is correctly grounded.

K62-19



APRIL 6, 2017

PRODUCT DIMENSIONS

KCGS550ESS and KCGS950ESS Models

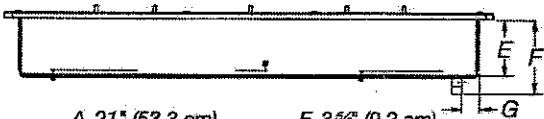
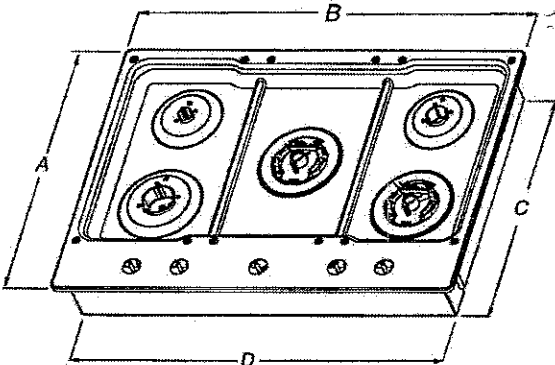

- |                      |                     |
|----------------------|---------------------|
| A. 21" (53.3 cm)     | E. 3 3/8" (9.2 cm)  |
| B. 30" (76.2 cm)     | F. 4 1/8" (11.6 cm) |
| C. 19 3/8" (49.2 cm) | G. 1 3/8" (3.4 cm)  |
| D. 28 3/8" (72.1 cm) |                     |

KCGS556ESS and KCGS956ESS Models

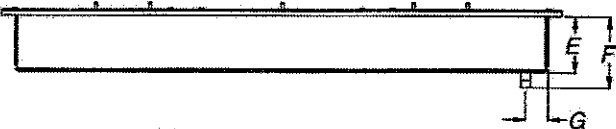
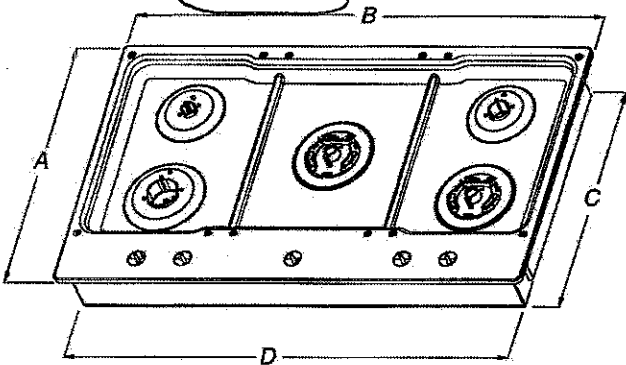

- |                      |                     |
|----------------------|---------------------|
| A. 21" (53.3 cm)     | E. 3 3/8" (9.2 cm)  |
| B. 36 1/2" (92.0 cm) | F. 4 1/8" (11.6 cm) |
| C. 19 3/8" (49.2 cm) | G. 1 3/8" (3.6 cm)  |
| D. 34 3/8" (88.1 cm) |                     |

All Other 30" (76.2 cm) Models

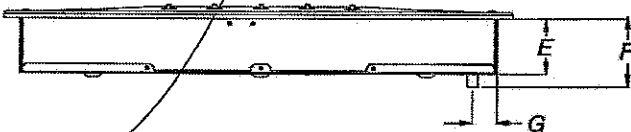
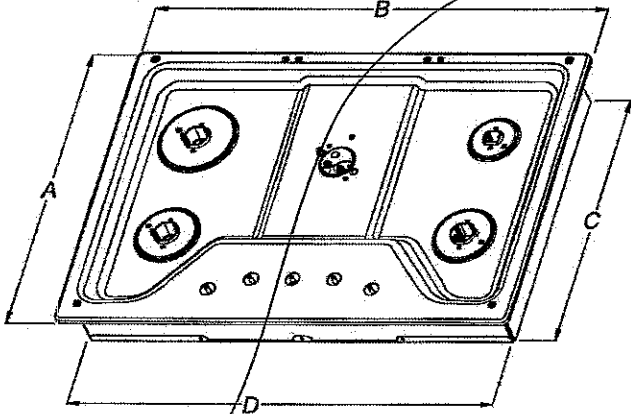

- |                      |                     |
|----------------------|---------------------|
| A. 21" (53.3 cm)     | E. 3 3/8" (8.6 cm)  |
| B. 30" (76.2 cm)     | F. 4 1/8" (10.5 cm) |
| C. 18 7/8" (48.0 cm) | G. 1 1/2" (3.8 cm)  |
| D. 28 3/8" (72.1 cm) |                     |

All Other 36" (91.4 cm) Models

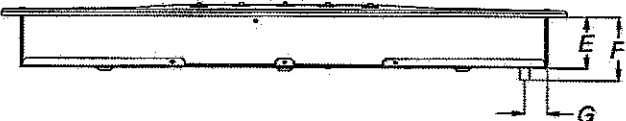
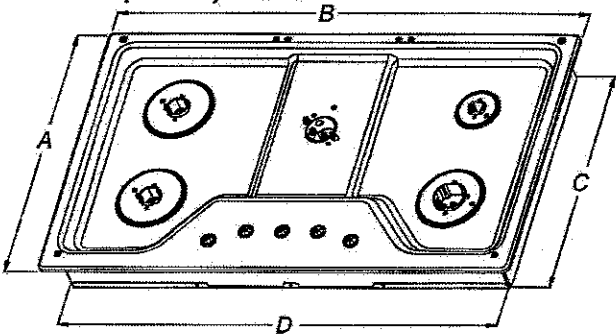

- |                      |                     |
|----------------------|---------------------|
| A. 21" (53.3 cm)     | E. 3 3/8" (8.6 cm)  |
| B. 36" (91.4 cm)     | F. 4 1/8" (10.5 cm) |
| C. 18 7/8" (48.0 cm) | G. 1 1/2" (3.8 cm)  |
| D. 33 3/8" (85.7 cm) |                     |

KG2-19



APRIL 6, 2017

CABINET DIMENSIONS

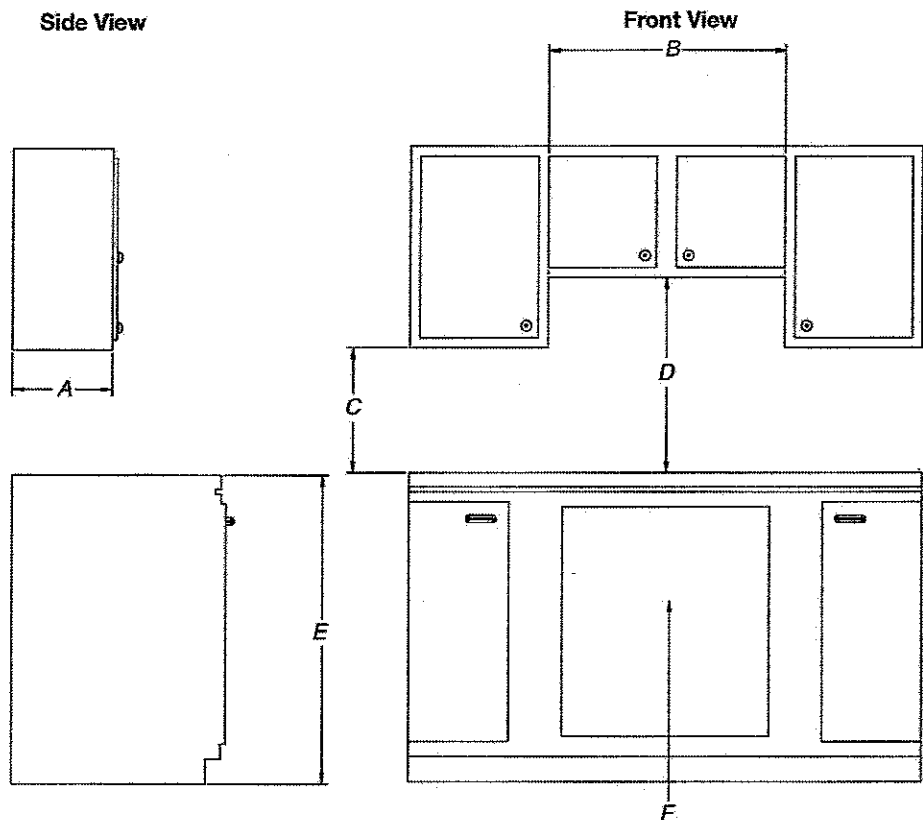

- A. 13" (33.0 cm) recommended upper cabinet depth.
- B. 30" (76.2 cm) for 30" models; 36" (91.4 cm) for 36" models.
- C. 18" (45.7 cm) minimum clearance from upper cabinet to countertop within minimum horizontal clearances to cooktop.
- D. 30" (76.2 cm) minimum clearance between top of cooktop platform and bottom of uncovered wood or metal cabinet. 24" (61 cm) minimum clearance if bottom of wood or metal cabinet is covered by not less than 1/4" (0.6 cm) flame retardant millboard covered with not less than No. 28 MSG sheet steel, 0.015" (0.04 cm) stainless steel, or 0.024" (0.06 cm) aluminum or 0.020" (0.05 cm) copper
- E. 36" (91.4 cm) top of countertop to floor.
- F. Gas line opening - Wall: anywhere 5" (12.7 cm) below underside of countertop. Cabinet floor: anywhere within 6" (15.2 cm) of rear wall is recommended.

1562-19

dw

APRIL 6, 2007

CABINET DIMENSIONS (cont.)

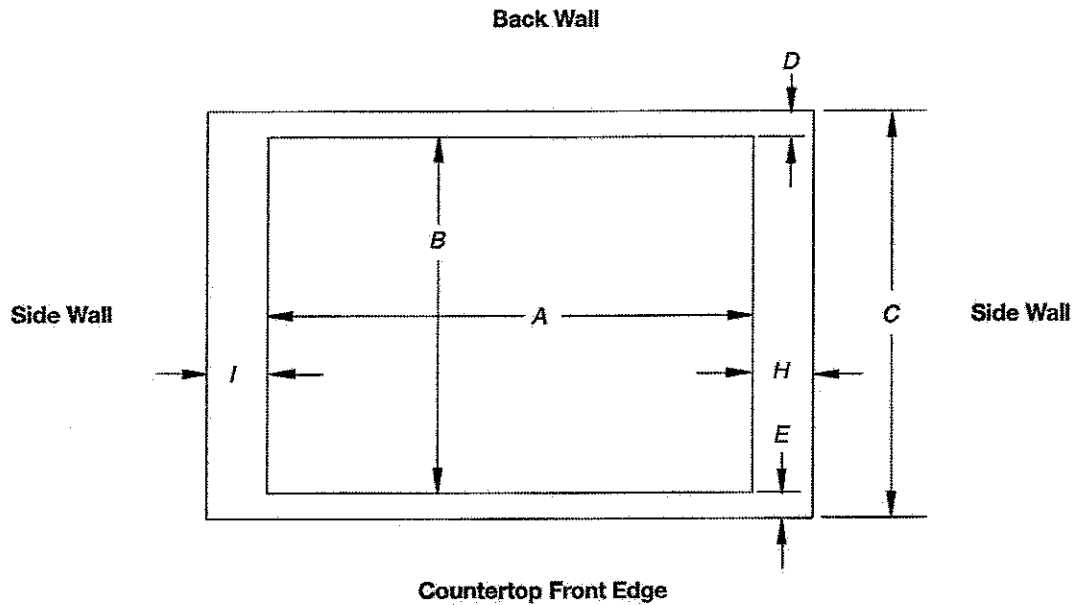

| Cutout (Product Opening) Dimensions |                   |                   |                   |                   |                     |               |
|-------------------------------------|-------------------|-------------------|-------------------|-------------------|---------------------|---------------|
| 30" (76.2 cm) Models                |                   |                   |                   |                   |                     |               |
| Models                              | A                 |                   |                   | B                 |                     |               |
|                                     | Min               | Recommended       | Max               | Min               | Recommended         | Max           |
| KCGS550 and KCGS950                 | 28 1/2" (72.4 cm) | 28 7/8" (73.4 cm) | 29 5/8" (74.3 cm) | 19 1/2" (49.5 cm) | 19 13/16" (50.2 cm) | 20" (50.8 cm) |
| All Other 30" (76.2 cm) Models      | 28 1/2" (72.4 cm) | 28 7/8" (73.4 cm) | 29 5/8" (74.3 cm) | 19" (48.3 cm)     | 19 1/2" (49.5 cm)   | 20" (50.8 cm) |
| 36" (91.4 cm) Models                |                   |                   |                   |                   |                     |               |
| KCGS556 and KCGS956                 | 34 7/8" (88.4 cm) | 35 3/8" (89.4 cm) | 35 5/8" (90.3 cm) | 19 1/2" (49.5 cm) | 19 13/16" (50.2 cm) | 20" (50.8 cm) |
| All Other 36" (91.4 cm) Models      | 33 7/8" (86.0 cm) | 34 5/8" (87.0 cm) | 35 1/4" (89.5 cm) | 19" (48.3 cm)     | 19 1/2" (49.5 cm)   | 20" (50.8 cm) |

| Side Walls (Combustible Surfaces)             |   |
|---|---|
| Models  | H and I   |
| KCGS5 and KCGS9                               | H and I added together must be at least 48" (122.0 cm), with each side individually being at least 8" (20.3 cm).  |
| KCGS350, KCGS356, MGC9536, WCG97US0, WCG97US6 | H and I added together must be at least 48" (122.0 cm), with each side individually being at least 12" (30.5 cm). |
| All Other Models                              | Both have to be 8" (20.3 cm) or more.   |

| Back Wall and Countertop Front Dimensions |               |                 |                 |
|---|---------------|-----------------|-----------------|
| Models                                    | C             | D               | E               |
| KCGS550 and KCGS950                       | 25" (63.5 cm) | 2 1/8" (7.3 cm) | 2 3/4" (6.9 cm) |
| All Other Models                          |               |                 | 3 1/8" (7.9 cm) |

**NOTES:** After making the countertop cutout, some installations may require notching down the base cabinet side walls to clear the cooktop base. To avoid this modification, use a base cabinet with sidewalls wider than the cutout.

If cabinet has a drawer, a 4" (10.2 cm) depth clearance from the countertop to the top of the drawer (or other obstruction) in base cabinet is required. The drawer depth may need to be shortened to avoid interfering with the regulator.

**IMPORTANT:** If a built-in wall oven is to be installed below this cooktop, the grounded outlet and gas supply piping must be located in an adjacent cabinet.

This cooktop and its gas and electrical supply sources must be installed before the undercounter built-in wall oven is installed.

K62-19  
APRIL 6, 2017

**KitchenAid® Range Hood - 36" (91.4 cm) and 48" (121.9 cm)**

**PRODUCT MODEL NUMBERS**

KXW9736Y      KXW9748Y

**Electrical Requirements:**

- A 120 volt, 60 Hz., AC only, 15-amp, fused electrical circuit is required.
- If the house has aluminum wiring, follow the procedure below:
  1. Connect a section of solid copper wire to the pigtail leads.
  2. Connect the aluminum wiring to the added section of copper wire using special connectors and/or tools designed and UL listed for joining copper to aluminum.Follow the electrical connector manufacturer's recommended procedure. Aluminum/copper connection must conform with local codes and industry accepted wiring practices.

**CABINET OPENING DIMENSIONS**

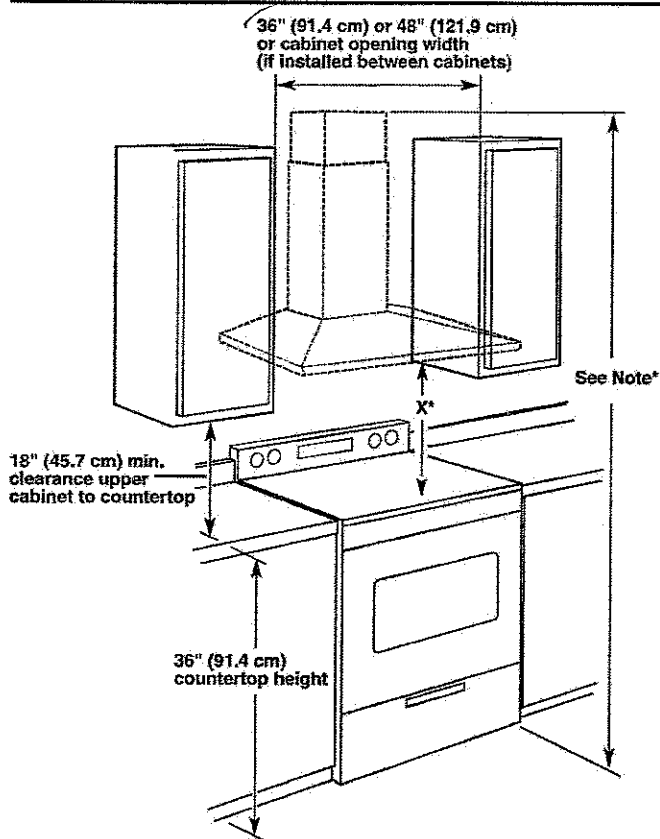

**IMPORTANT:**

Minimum distance "X": 24" (61 cm) from electric cooking surfaces

Minimum distance "X": 30" (76.2 cm) from gas cooking surfaces

The chimneys can be adjusted for different ceiling heights. See the following chart.

|                          | Vented Installations |                     |
|--------------------------|----------------------|---------------------|
|                          | Min. ceiling height  | Max. ceiling height |
| Electric cooking surface | 7' 9" (2.36 m)       | 10' 2" (3.1 m)      |
| Gas cooking surface      | 8' 3" (2.51 m)       | 10' 2" (3.1 m)      |

**\*NOTE:** The range hood chimneys are adjustable and designed to meet varying ceiling or soffit heights depending on the distance "X" between the bottom of the range hood and the cooking surface. For higher ceilings, an Extension Kit Part Number W10352733 is available from your dealer or an authorized parts distributor. The chimney extension replaces the upper chimney shipped with the range hood.

**PRODUCT DIMENSIONS**

**Vented Installations**

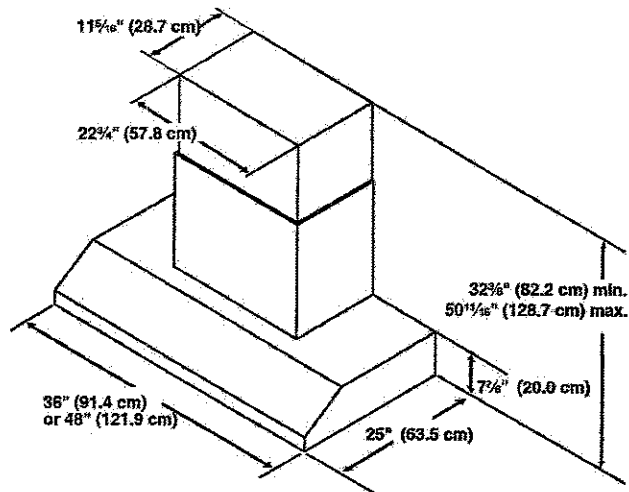

**VENTING REQUIREMENTS**

- Vent system must terminate to the outdoors.
- Do not terminate the vent system in an attic or other enclosed area.
- Do not use 4" (10.2 cm) laundry-type wall caps.
- Use metal vent only. Rigid metal vent is recommended. Plastic or metal foil vent is not recommended.
- The length of vent system and number of elbows should be kept to a minimum to provide efficient performance.

**For the most efficient and quiet operation:**

- Use no more than three 90° elbows.
- Make sure there is a minimum of 24" (61.0 cm) of straight vent between the elbows if more than 1 elbow is used.
- Do not install 2 elbows together.
- Use clamps to seal all joints in the vent system.
- The vent system must have a damper. If the roof or wall cap has a damper, do not use the damper supplied with the range hood.
- Use caulking to seal exterior wall or roof opening around the cap.
- The size of the vent should be uniform.

**Venting Methods**

**Typical Internal Blower Motor System Venting Installations**

A 10" (25.4 cm) round vent system is needed for installation (not included). The range hood exhaust opening is 10" (25.4 cm) round.

**NOTE:** Flexible vent is not recommended. Flexible vent creates back pressure and air turbulence that greatly reduce performance.

662-19  
APRIL 6, 2012

Vent system can terminate either through the roof or wall. To vent through the wall, a 90° elbow is needed.

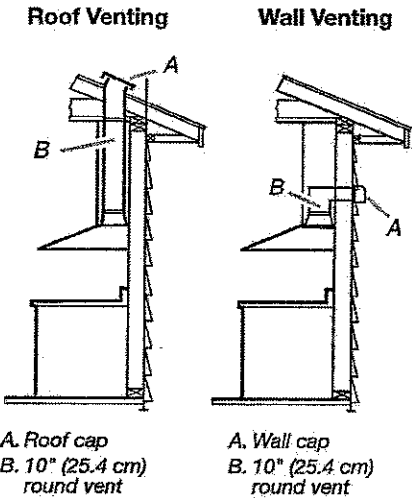

Typical In-line Blower Motor System Venting Installations

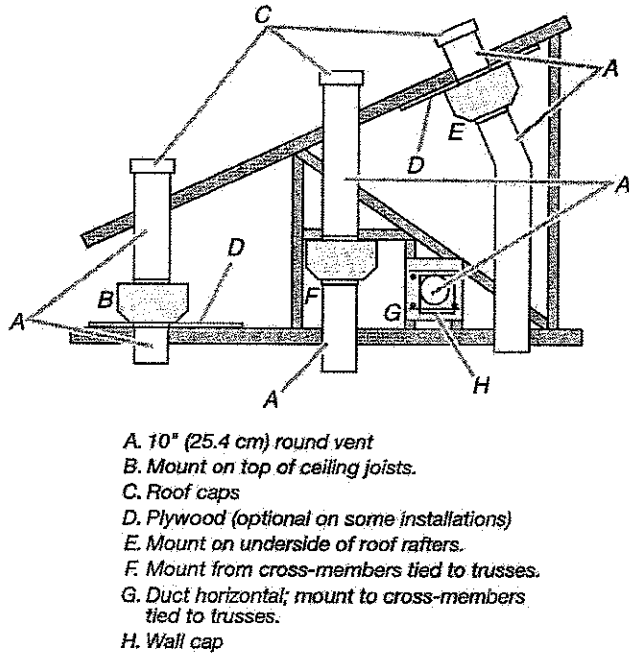

Calculating Vent System Length

To calculate the length of the system you need, add the equivalent feet (meters) for each vent piece used in the system.

| Vent Piece | Equivalent Length |
|------------|-------------------|
| 45° elbow  | 2.5 ft<br>(0.8 m) |
| 90° elbow  | 5.0 ft<br>(1.5 m) |

The maximum equivalent vent lengths are:  
10" (25.4 cm) round vent - 60 ft (18.3 m)

Example vent system

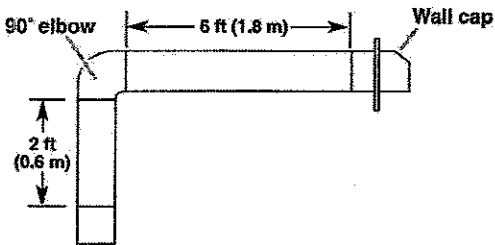

The following example falls within the maximum recommended vent length.

|                       |                   |
|-----------------------|-------------------|
| 1 - 90° elbow         | = 5.0 ft (1.5 m)  |
| 1 - wall cap          | = 0.0 ft (0.0 m)  |
| 8 ft (2.4 m) straight | = 8.0 ft (2.4 m)  |
| Length of system      | = 13.0 ft (3.9 m) |

K62-19

SV

APR 6, 2017

# INSTALLATION INSTRUCTIONS 600 CFM AND 1200 CFM INTERNAL BLOWERS FOR RANGE HOODS

## INSTRUCTIONS D'INSTALLATION VENTILATEURS INTERNES AVEC DÉBIT DE 600 PI<sup>3</sup>/MIN ET 1200 PI<sup>3</sup>/MIN POUR HOTTES D'ÉVACUATION

### Table of Contents/Table des matières

|                                       |   |   |    |
|---------------------------------------|---|---|----|
| RANGE HOOD SAFETY .....               | 1 | SÉCURITÉ DE LA HOTTE DE CUISINIÈRE .....                | 7  |
| INSTALLATION REQUIREMENTS .....       | 3 | EXIGENCES D'INSTALLATION .....                          | 9  |
| Tools and Parts .....                 | 3 | Outils et pièces .....                                  | 9  |
| INSTALLATION INSTRUCTIONS .....       | 3 | INSTRUCTIONS D'INSTALLATION .....                       | 9  |
| Prepare Internal Blower System .....  | 3 | Préparation du système de ventilation interne .....     | 9  |
| Install Range Hood Blower Motor ..... | 4 | Installation du moteur du ventilateur de la hotte ..... | 10 |
| ASSISTANCE OR SERVICE .....           | 5 | ASSISTANCE OU SERVICE .....                             | 11 |
| In the U.S.A. ....                    | 5 | Au Canada .....   | 11 |
| In Canada .....                       | 5 | GARANTIE .....  | 12 |
| WARRANTY .....                        | 6 |   |    |

### RANGE HOOD SAFETY

#### Your safety and the safety of others are very important.

We have provided many important safety messages in this manual and on your appliance. Always read and obey all safety messages.



This is the safety alert symbol.

This symbol alerts you to potential hazards that can kill or hurt you and others.

All safety messages will follow the safety alert symbol and either the word "DANGER" or "WARNING."

These words mean:

**⚠ DANGER**

You can be killed or seriously injured if you don't immediately follow instructions.

**⚠ WARNING**

You can be killed or seriously injured if you don't follow instructions.

All safety messages will tell you what the potential hazard is, tell you how to reduce the chance of injury, and tell you what can happen if the instructions are not followed.

**IMPORTANT: READ AND SAVE THESE INSTRUCTIONS.**

**FOR RESIDENTIAL USE ONLY.**

**IMPORTANT : LIRE ET CONSERVER CES INSTRUCTIONS.**

**POUR UTILISATION RÉSIDENTIELLE UNIQUEMENT.**

LI3ZJB / W10331012B

662-19



APRIL 6, 2007

## IMPORTANT SAFETY INSTRUCTIONS

**WARNING:** TO REDUCE THE RISK OF FIRE, ELECTRIC SHOCK, OR INJURY TO PERSONS, OBSERVE THE FOLLOWING:

- Use this unit only in the manner intended by the manufacturer. If you have questions, contact the manufacturer.
- Before servicing or cleaning the unit, switch power off at service panel and lock the service disconnecting means to prevent power from being switched on accidentally. When the service disconnecting means cannot be locked, securely fasten a prominent warning device, such as a tag, to the service panel.
- Installation work and electrical wiring must be done by qualified person(s) in accordance with all applicable codes and standards, including fire-rated construction.
- Do not operate any fan with a damaged cord or plug. Discard fan or return to an authorized service facility for examination and/or repair.
- Sufficient air is needed for proper combustion and exhausting of gases through the flue (chimney) of fuel burning equipment to prevent backdrafting. Follow the heating equipment manufacturer's guideline and safety standards such as those published by the National Fire Protection Association (NFPA), the American Society for Heating, Refrigeration and Air Conditioning Engineers (ASHRAE), and the local code authorities.
- When cutting or drilling into wall or ceiling; do not damage electrical wiring and other utilities.
- Ducted fans must always be vented outdoors.

**CAUTION:** For general ventilating use only. Do not use to exhaust hazardous or explosive materials and vapors.

**CAUTION:** To reduce risk of fire and to properly exhaust air, be sure to duct air outside - do not vent exhaust air into spaces within walls or ceilings, attics or into crawl spaces, or garages.

**WARNING:** TO REDUCE THE RISK OF FIRE, USE ONLY METAL DUCTWORK.

**WARNING:** TO REDUCE THE RISK OF A RANGE TOP GREASE FIRE:

- Never leave surface units unattended at high settings. Boilovers cause smoking and greasy spillovers that may ignite. Heat oils slowly on low or medium settings.
- Always turn hood ON when cooking at high heat or when flambeing food (i.e. Crepes Suzette, Cherries Jubilee, Peppercorn Beef Flambé).
- Clean ventilating fans frequently. Grease should not be allowed to accumulate on fan or filter.
- Use proper pan size. Always use cookware appropriate for the size of the surface element.

**WARNING:** TO REDUCE THE RISK OF INJURY TO PERSONS IN THE EVENT OF A RANGE TOP GREASE FIRE, OBSERVE THE FOLLOWING:<sup>a</sup>

- **SMOTHER FLAMES** with a close fitting lid, cookie sheet, or metal tray, then turn off the burner. **BE CAREFUL TO PREVENT BURNS.** If the flames do not go out immediately, **EVACUATE AND CALL THE FIRE DEPARTMENT.**
- **NEVER PICK UP A FLAMING PAN** - you may be burned.
- **DO NOT USE WATER**, including wet dishcloths or towels - a violent steam explosion will result.
- Use an extinguisher **ONLY** if:
  - You know you have a class ABC extinguisher, and you already know how to operate it.
  - The fire is small and contained in the area where it started.
  - The fire department is being called.
  - You can fight the fire with your back to an exit.

<sup>a</sup>Based on "Kitchen Fire Safety Tips" published by NFPA.

- **WARNING:** To reduce the risk of fire or electrical shock, do not use this fan with any solid-state speed control device.

## READ AND SAVE THESE INSTRUCTIONS

KGZ-19

CD

APRIL 6, 2017

## INSTALLATION REQUIREMENTS

### Tools and Parts

Gather the required tools and parts before starting installation. Read and follow the instructions provided with any tools listed here.

#### Tools needed

- Phillips screwdriver

#### Parts supplied (600 CFM models)

Remove parts from packages. Check that all parts are included.

- Blower assembly
- Motor support bracket
- Motor spring clip
- 2 - 6 x 1 mm nuts
- 5 - 4.2 x 8 mm screws
- 2 - 6 x 16 mm screws
- 2 - 6.4 x 11 mm lock washers
- T-20 Torx® adapter

#### Parts supplied (1200 CFM models)

Remove parts from packages. Check that all parts are included.

- Blower assembly
- Motor support bracket
- Motor spring clip
- 5 - 6 x 1 mm nuts
- 5 - 4.2 x 8 mm screws
- 5 - 6 x 16 mm screws
- 5 - 6.4 x 11 mm lock washers
- T-20 Torx® adapter

## INSTALLATION INSTRUCTIONS

### Prepare Internal Blower System

**IMPORTANT:** Perform steps 1-4 before mounting the range hood.

1. Remove grease filters from range hood. See the "Range Hood Care" section in the Use and Care Guide.
2. Install the motor support bracket using three 4.2 x 8 mm screws. Screw bracket to the inside top or back (alternate location on some models), toward the left side of the range hood.
3. Install motor spring clip using two 4.2 x 8 mm screws. Screw spring clip to the inside top or back (alternate location on some models) of the range hood at the proper location for the selected motor system. Slide the mounting tab of the spring clip through the slot in the panel and secure with the screws. Use the inside set of mounting holes for the single motor system. Use the outside set of mounting holes for the dual motor system.

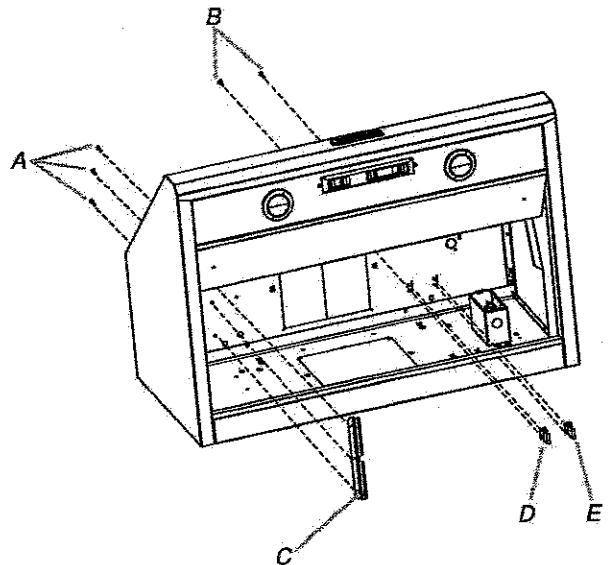

- A. 4.2 x 8 mm screws (3) for motor support bracket
- B. 4.2 x 8 mm screws (2) for motor spring clip
- C. Motor support bracket
- D. Motor spring clip (single motor assembly location)
- E. Motor spring clip (dual motor assembly location)

4. Install the 6 mm nuts to the outside top or outside back (alternate location on some models) of the range hood at the proper location for the selected motor system.
  - Two 6 mm nuts are required for the single motor system. Clip nuts into the small square notches located at the left and right end of the square vent opening.
  - Five 6 mm nuts are required for the dual motor system. Clip nuts into the small square notches, one located in the front of the square vent opening and the other four located at the left and right ends of the square vent opening.

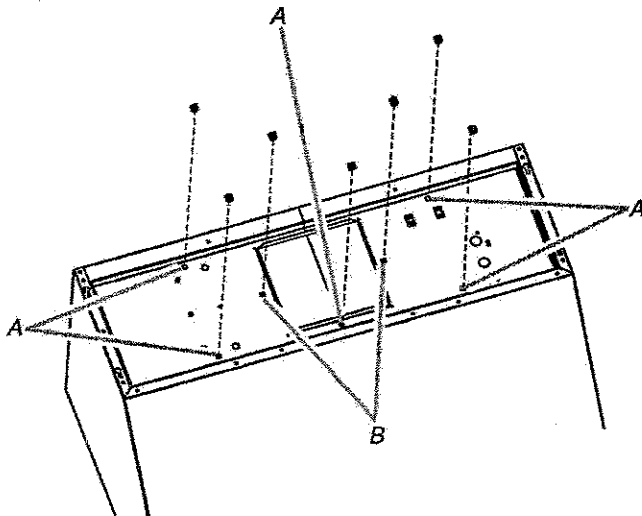

A. Clip nut (6 mm) locations for dual motor assembly (quantity 5)  
B. Clip nut (6 mm) locations for single motor assembly (quantity 2)

5. Mount range hood using the Installation Instructions that came with your range hood model.

### Install Range Hood Blower Motor

1. Install the range hood blower motor assembly inside the range hood canopy with the wiring connection to the left for the single motor system and to the front or top for the dual motor system.

#### Single Blower Motor Assembly

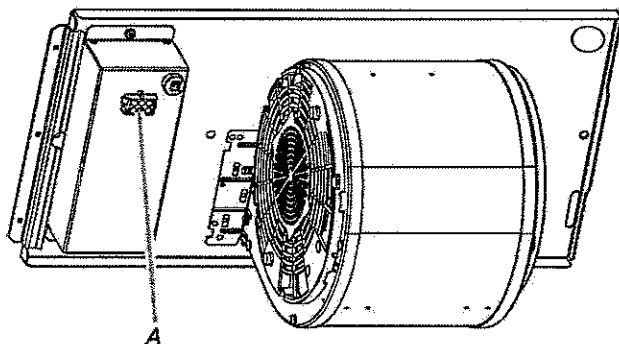

A. Wiring connection

#### Dual Blower Motor Assembly

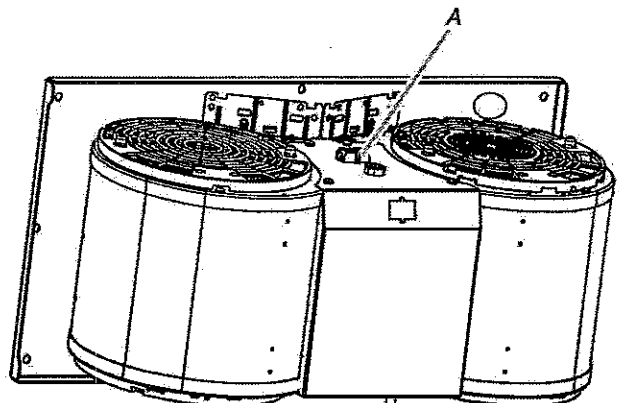

A. Wiring connection

2. Slide the left mounting plate flange under the motor mounting bracket.

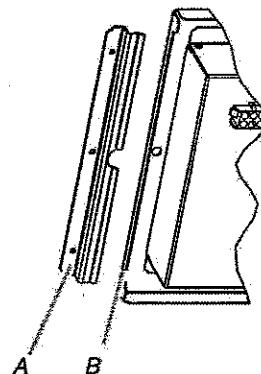

A. Motor mounting bracket  
B. Mounting plate left flange

3. Run the power supply wires and connector from the range hood through the hole in the right end of the motor mounting plate.

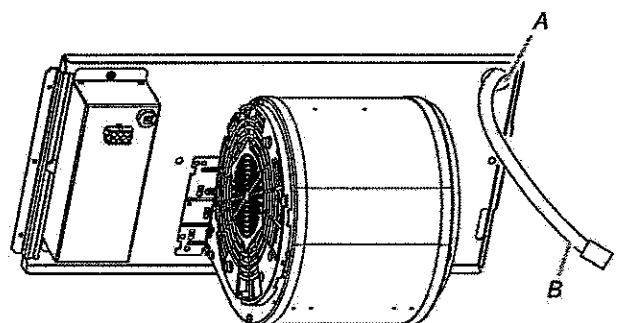

A. Motor mounting plate hole  
B. Power supply wires and connector

4. Push the right end of the motor mounting plate up and snap it into the spring tab.

**NOTE:** The spring tab should be outside the slot in the mounting plate.

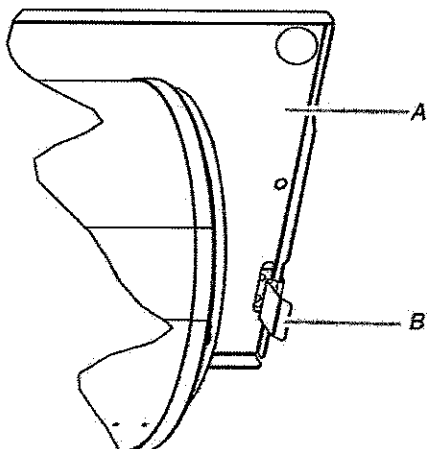

A. Motor mounting plate  
B. Spring clip

5. Align mounting holes in motor mounting plate with motor mounting clip nuts and install 6 x 16 mm screws and 6.4 mm lock washers (quantity 2 for single motor; quantity 5 for dual motor).

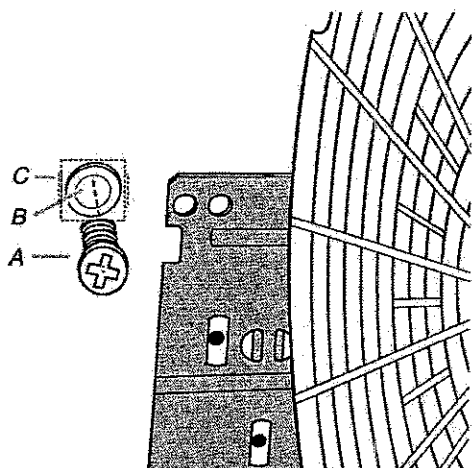

A. Screw with lock washer  
B. Mounting hole in motor mounting plate  
C. Clip nut (6 mm)

6. Attach power cord connector from the range hood to connector on wiring box.

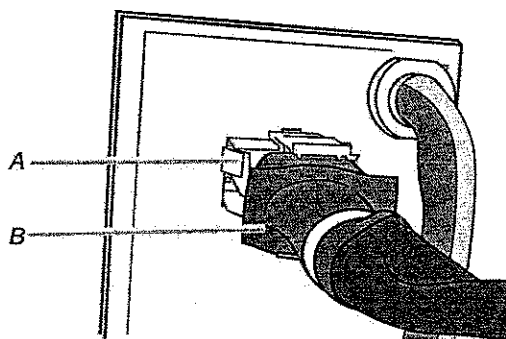

A. Wiring box connector  
B. Power supply connector from range hood

## ASSISTANCE OR SERVICE

When calling for assistance or service, please know the purchase date and the complete model and serial number of your appliance. This information will help us to better respond to your request.

### If you need replacement parts

If you need to order replacement parts, we recommend that you use only factory specified parts. Factory specified parts will fit right and work right because they are made with the same precision used to build every new appliance. To locate factory specified replacement parts in your area, call us or your nearest designated service center.

### In the U.S.A.

Call the Whirlpool Customer eXperience Center toll free: 1-800-253-1301.

#### Our consultants provide assistance with:

- Features and specifications on our full line of appliances.
- Installation information.
- Use and maintenance procedures.
- Accessory and repair parts sales.
- Specialized customer assistance (Spanish speaking, hearing impaired, limited vision, etc.).
- Referrals to local dealers, repair parts distributors and service companies. Whirlpool designated service technicians are trained to fulfill the product warranty and provide after-warranty service, anywhere in the United States.

To locate the Whirlpool designated service company in your area, you can also look in your telephone directory Yellow Pages.

### For further assistance

If you need further assistance, you can write to Whirlpool Corporation with any questions or concerns at:

Whirlpool Brand Home Appliances  
Customer eXperience Center  
553 Benson Road  
Benton Harbor, MI 49022-2692

Please include a daytime phone number in your correspondence.

### In Canada

Call the Whirlpool Canada LP Customer eXperience Centre toll free: 1-800-807-6777.

#### Our consultants provide assistance with:

- Features and specifications on our full line of appliances.
- Use and maintenance procedures.
- Accessory and repair parts sales.
- Referrals to local dealers, repair parts distributors, and service companies. Whirlpool Canada LP designated service technicians are trained to fulfill the product warranty and provide after-warranty service, anywhere in Canada.

### For further assistance

If you need further assistance, you can write to Whirlpool Canada LP with any questions or concerns at:

Customer eXperience Centre  
Whirlpool Canada LP  
200 - 6750 Century Ave.  
Mississauga, Ontario L5N 0B7

Please include a daytime phone number in your correspondence.

662-19



APRIL 6, 2017

# CORTINA

KITCHENS INC.  
70 Regina Road, Woodbridge, Ontario L4L 8L8  
Tel: 905-284-4464 Fax: 905-284-0664  
www.CortinaKitchens.com

## QUOTATION

Date: 14/10/16

Trade Name: Gold Park Homes

Site location: Kleinburg

Model: 42-5

Address:

Project: Kleinburg Glen

Phase:

This layout has been explained to the purchaser by Cortina Kitchens Inc. and is understood by the purchaser.

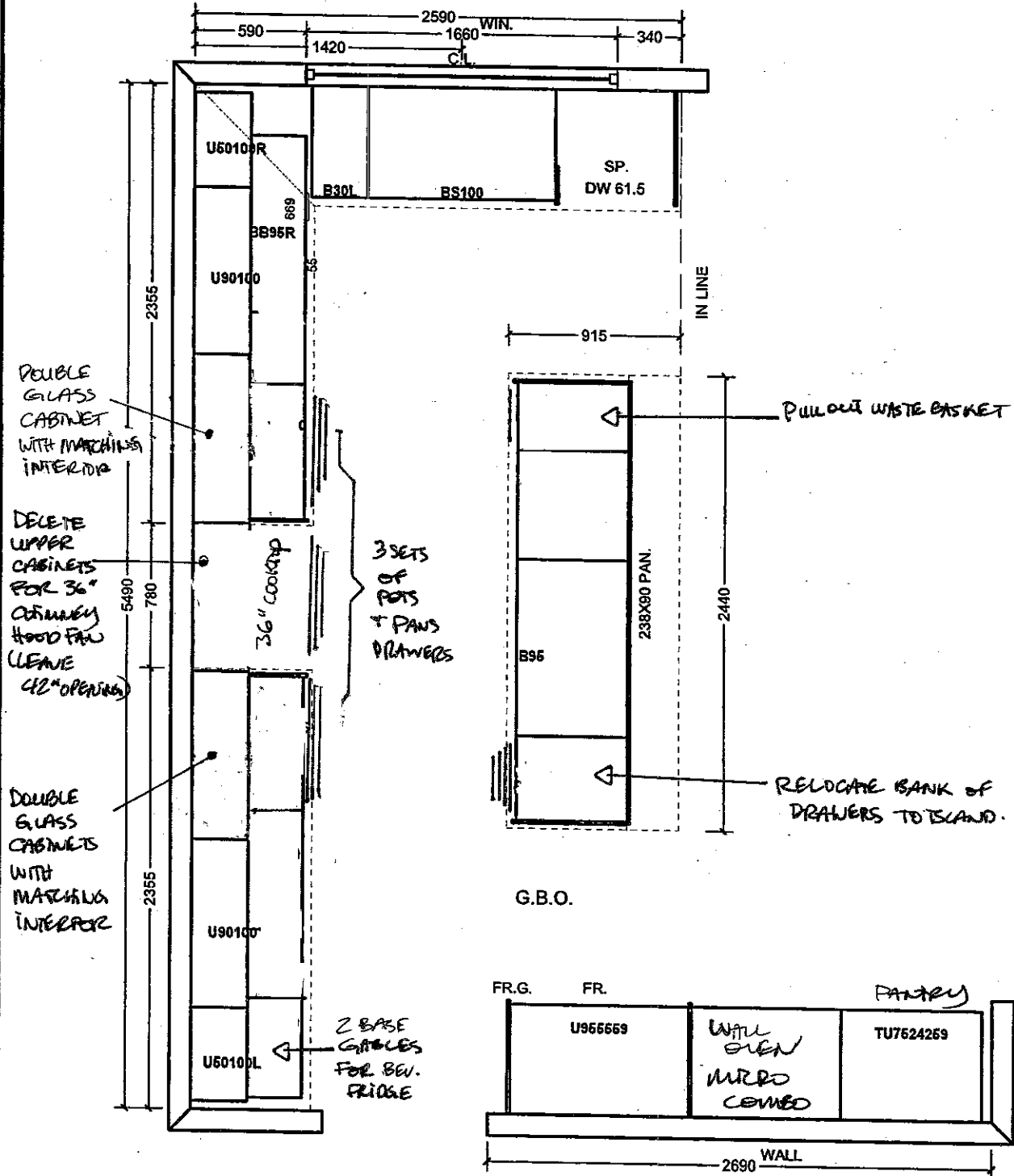

All prices subject to confirmation from head office.  
This quotation is subject to the terms & conditions set out

ACCEPTED DATE: APRIL 6, 2017

Shirley Shira

W62-19

All agreements are contingent upon strikes, accidents, and delays beyond our control.  
Please provide our installer with template for sinkholes or \$150.00 will be charged for callback.

Item A. Wood grain and colour are characteristics of the product. We cannot guarantee that such grain and colour will always match.  
Item B. Cortina Kitchens Inc. reserves the right to alter dimensions and make technical changes without notice.

Date: 14/10/16

|                             |                          |             |
|-----------------------------|--------------------------|-------------|
| Trade Name: Gold Park Homes | Site location: Kleinburg | Model: 42-5 |
| Address:                    | Project: Kleinburg Glen  | Phase:      |

This layout has been explained to the purchaser by Cortina Kitchens Inc. and is understood by the purchaser.

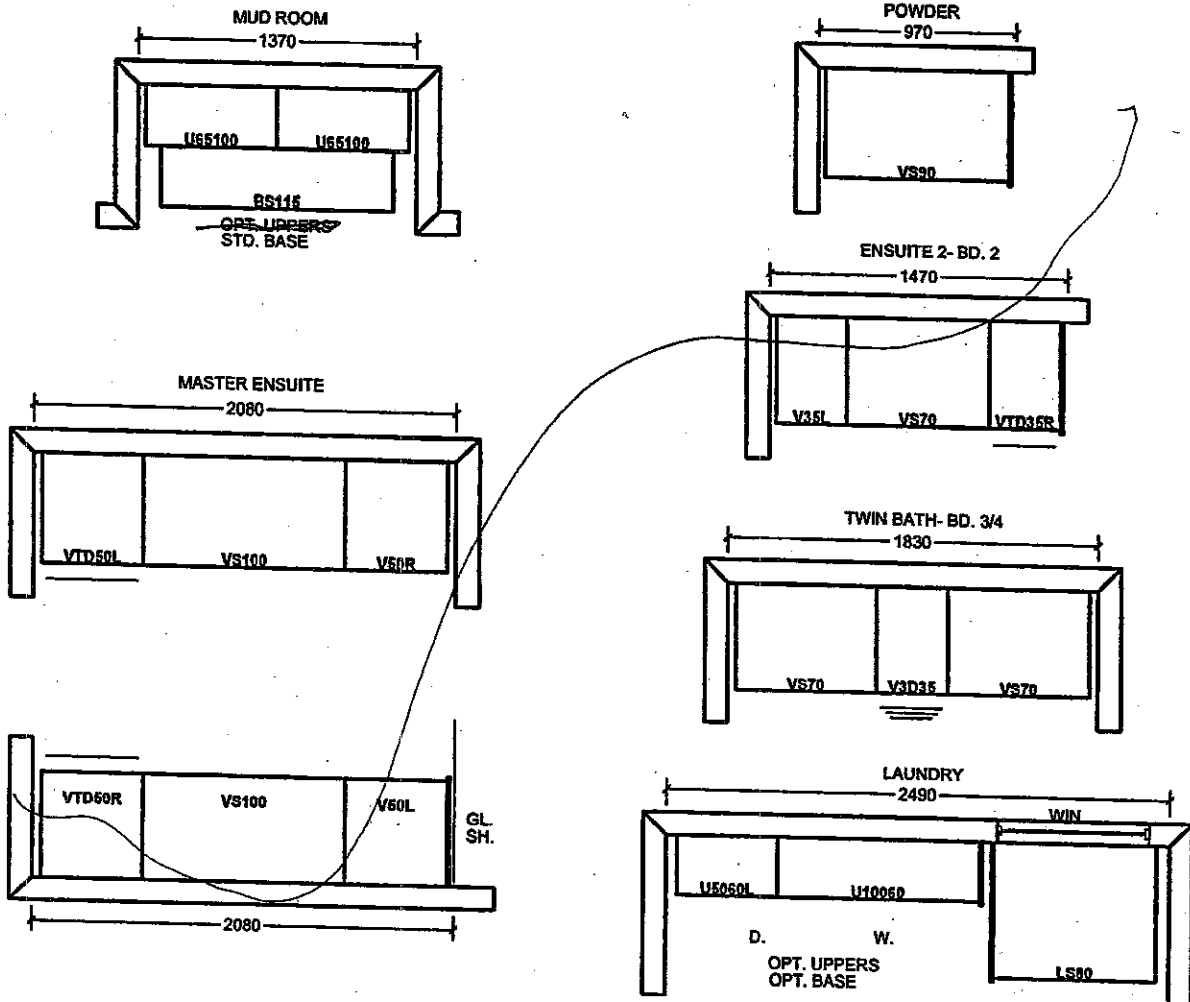

**OPT. 2ND FLOOR**

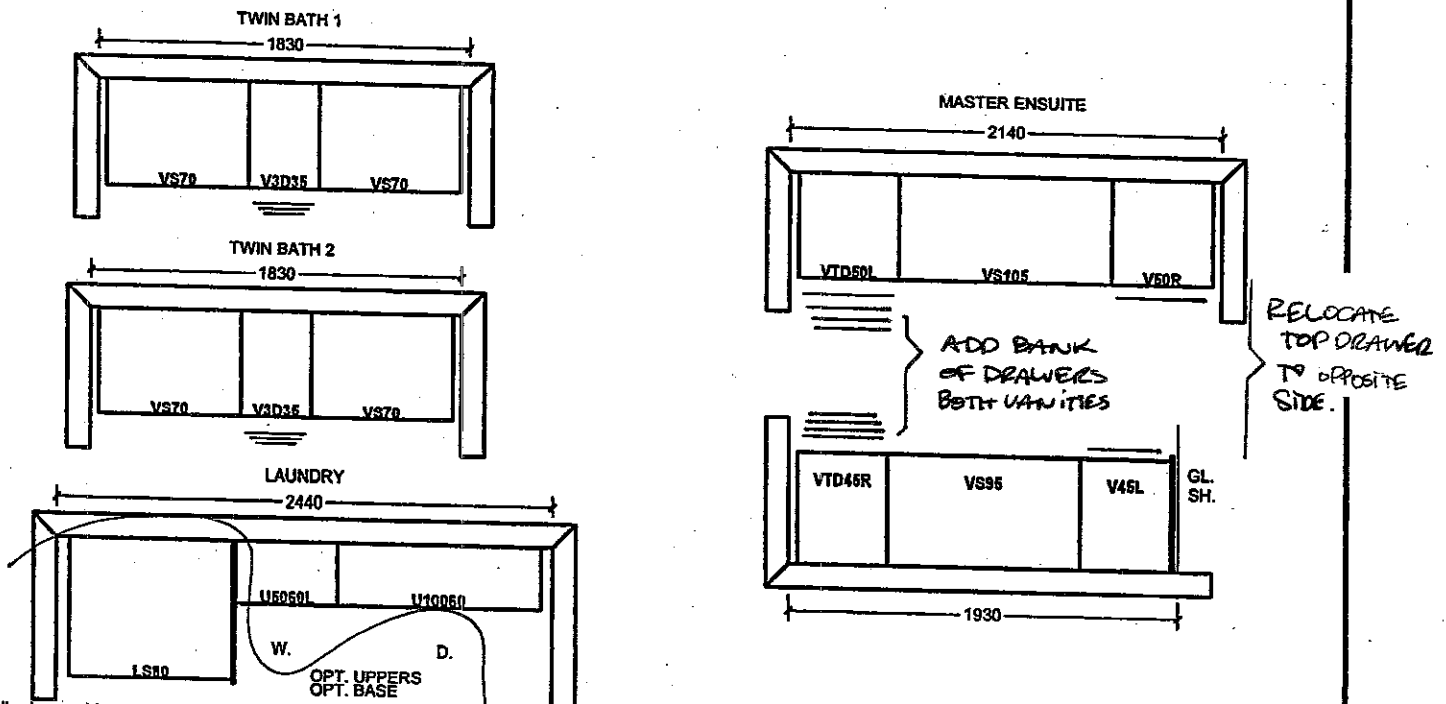

All prices subject to confirmation from head office.  
This quotation is subject to the terms & conditions set out

All agreements are contingent upon strikes, accidents, and delays beyond our control.  
Please provide our installer with template for sinkholes or \$150.00 will be charged for callback.

ACCEPTED DATE: APRIL 6, 2017

Shirley Shira

462-19

Item A. Wood grain and colour are characteristics of the product. We cannot guarantee that such grain and colour will always match.  
Item B. Cortina Kitchens Inc. reserves the right to alter dimensions and make technical changes without notice.

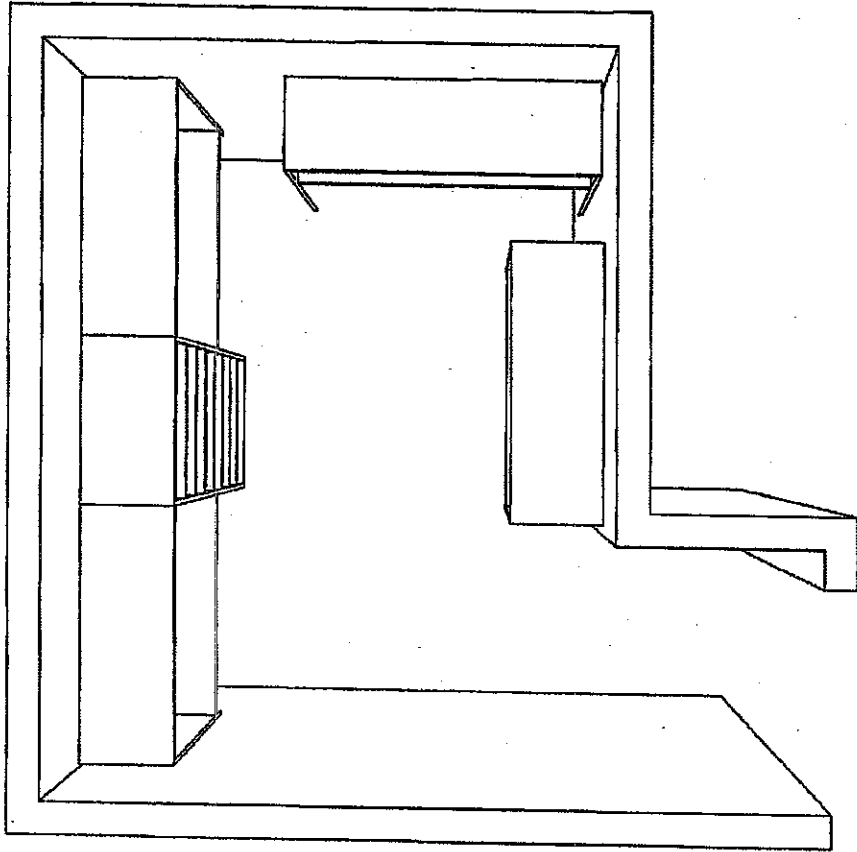

K62-19



APRIL 10, 2017

|  |                               |  |  |
|--|-------------------------------|--|--|
| The Home Organizer<br><YOUR ADDRESS><br><YOUR CITY AND STATE><br>Phone: <YOUR PHONE NUMBER> Fax: <YOUR FAX NUMBER> | GPH MODEL 42-5 W 5 BD         |  | Perspective                              |
|  | GPH MODEL 42-5 W 5 BDR Room 1 |  | Current Date: Feb 07, 2017<br>Scale: NTS |

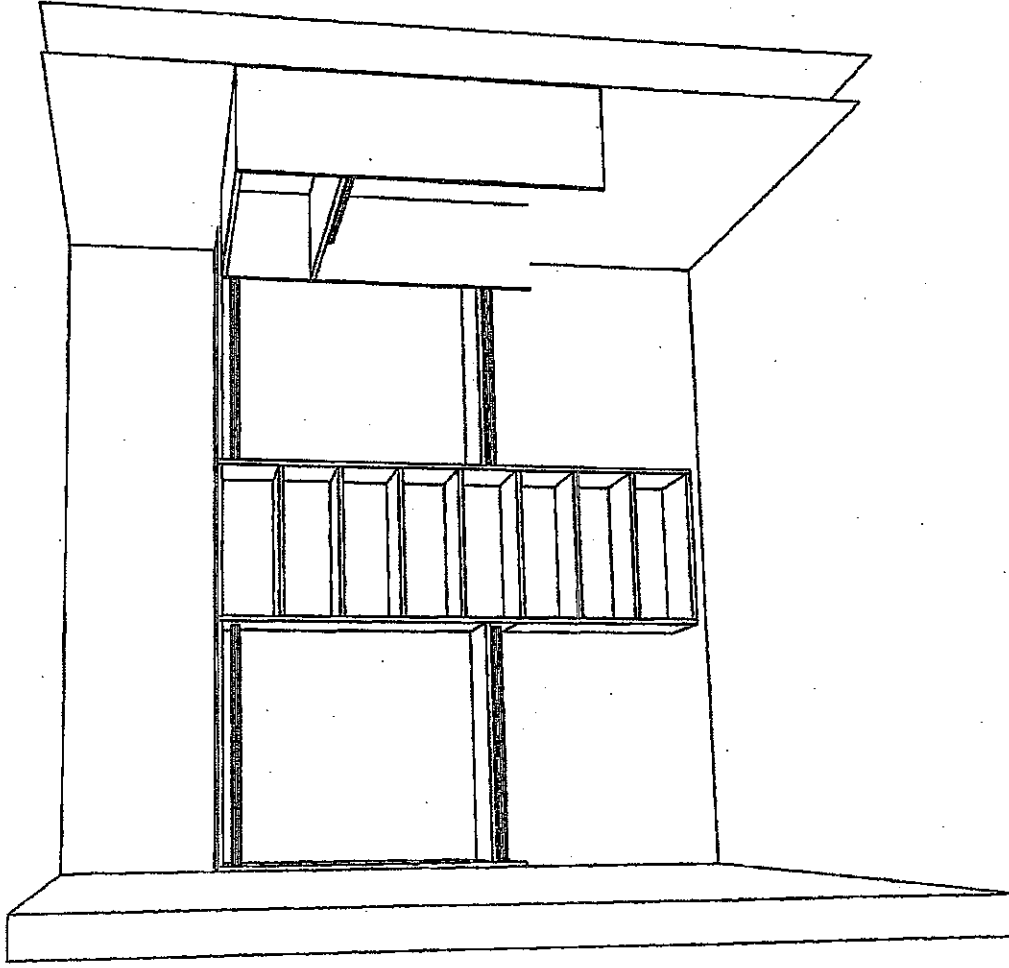

K62-19



APR 10, 2017

|  |                               |                                       |
|--|-------------------------------|---------------------------------------|
| The Home Organizer<br>YOUR ADDRESS<br>YOUR CITY AND STATE<br>PHONE YOUR PHONE NUMBER FAX YOUR FAX NUMBER | GPH MODEL 42-5 W 5 BD         | Perspective                           |
|  | GPH MODEL 42-5 W 5 BDR Room 1 | Current Date: Feb 07, 2017 Scale: NTS |

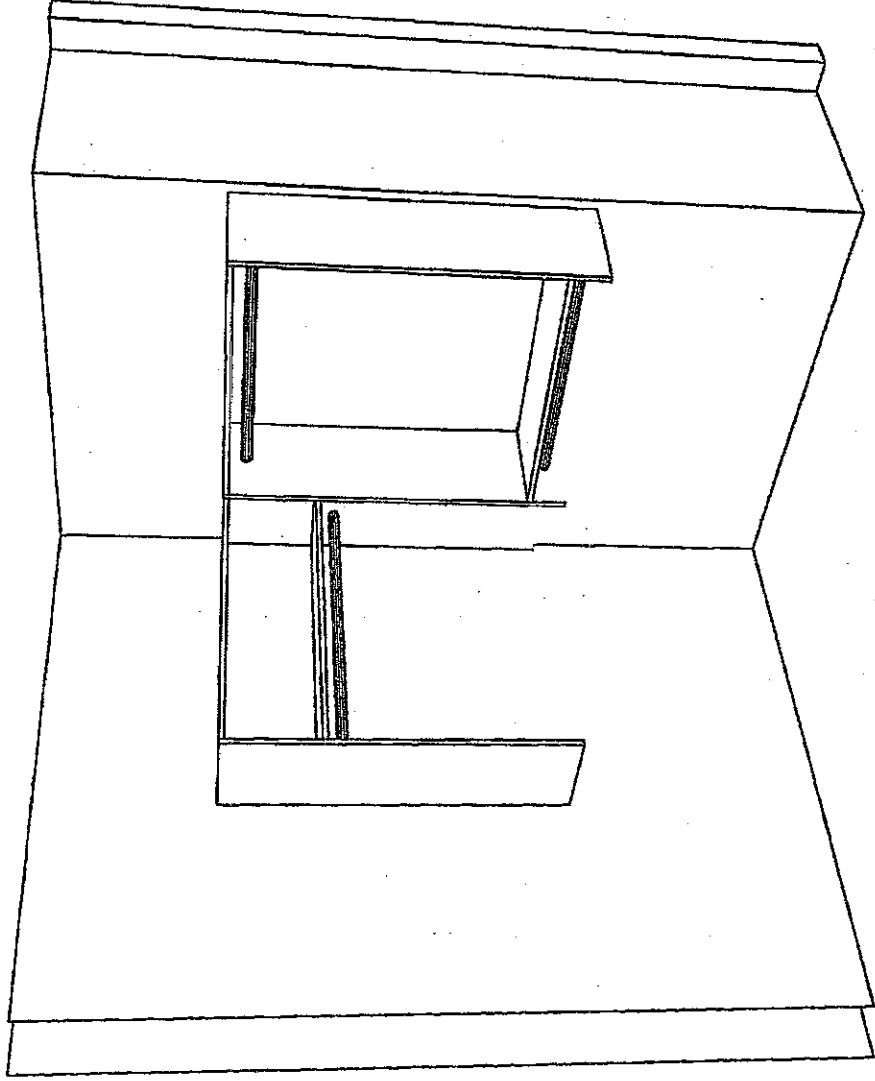

K62-19



APRIL 10, 2017

|  |  |                               |                            |
|--|--|-------------------------------|----------------------------|
| The Home Organizer<br><YOUR ADDRESS><br><YOUR CITY AND STATE><br>PHONE: <YOUR PHONE NUMBER> FAX: <YOUR FAX NUMBER> |  | GPH MODEL 42-5 W 5 BD         | Perspective                |
|  |  | GPH MODEL 42-5 W 5 BDR Room 1 | Current Date: Feb 07, 2017 |
|  |  |                               | Scale: NTS                 |