

Brampton Encore - 155 - 2 - 38-6 Elev.A SCARLATTI OPT - OPTG

Exterior Colours

Inv.1,395	1 - EXTERIOR COLOUR PACKAGE # 9
Line24167	Note:
29May17 / 22Sep17	

MISC.

Inv.1,395	1 - GRADE DID NOT PERMIT SIDE DOOR- HOME TO EXTERIOR- REFUNDED
Line21868	Note:
29May17 / 22Sep17	

Inv.1,395	1 - Purchaser has attended an appointment at the Decor Centre & has DECLINED any additional upgrades and accepts and acknowledges that there will be no further changes/additions/deletions to be made upon signing on JUNE 1 2017.
Line21877	Note:
29May17 / 22Sep17	

Inv.1,395	1 - Purchasers are aware & accepts that ANY changes made to upgrades after signing this Purchasers Extra Form are subject to a minimum administration fee of \$500. PLUS a 10% holdback fee.
Line21878	Note:
29May17 / 22Sep17	

Inv.1,395	1 - BONUS PACKAGE: \$10,000.00 (INCLUDING TAXES) WORTH OF UPGRADES FROM GOLD PARK HOMES DÉCOR CENTRE IS BEING APPLIED TOWARD THE STRUCTURAL APPOINTMENT. PURCHASER HAS A REMAINING AMOUNT OF \$5095.80 (INCLUDING TAXES) TO BE USED TOWARD THE COLOUR APPOINTMENT.
Line21879	Note:
29May17 / 22Sep17	

PLUMBING

Inv.1,395	1 - KITCHEN: ROUGH-IN - WATERLINE FOR FRIDGE
Line22348	Note:
29May17 / 22Sep17	

WINDOWS - BASEMENT

Inv.1,395	3 - BASEMENT WINDOWS - UPGRADE EXISTING BASEMENT WINDOW TO 30 INCH X 24 INCH - MAY REQUIRE INSTALLATION OF WINDOW WELL
Line21873	Note:
29May17 / 22Sep17	

Inv.1,395	1 - BASEMENT WINDOWS - EXTRA BASEMENT WINDOW 30 INCH X 24 INCH - MAY REQUIRE INSTALLATION OF WINDOW WELL
Line21874	Note:
29May17 / 22Sep17	

BE2-155

JUNE 1 2017

see attached



NO PLANE
KITCHEN!

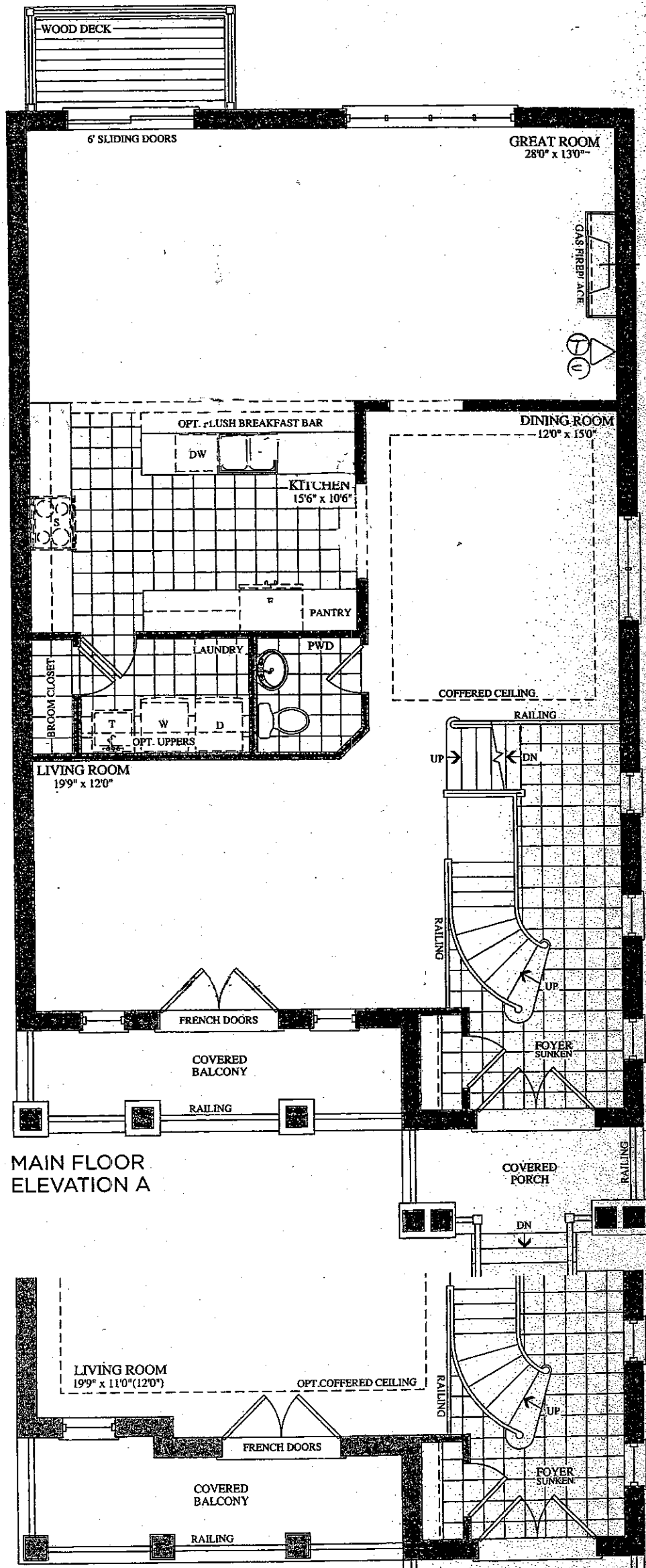

BEZ-155
JUNE 1
2017

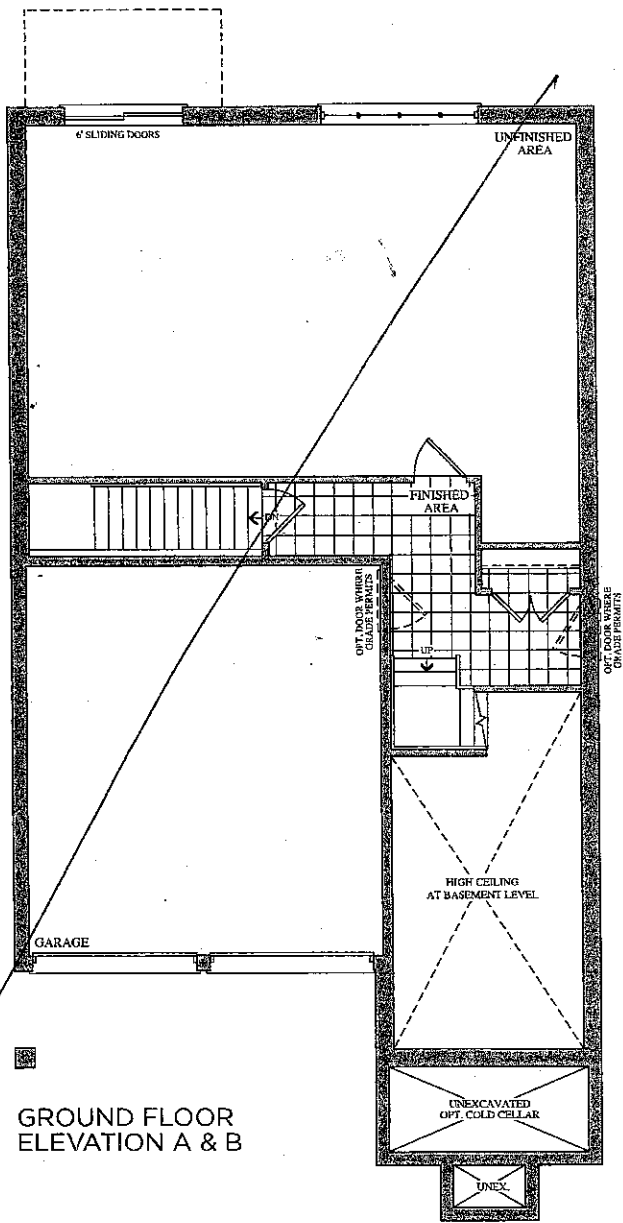

GROUND FLOOR
ELEVATION A & B

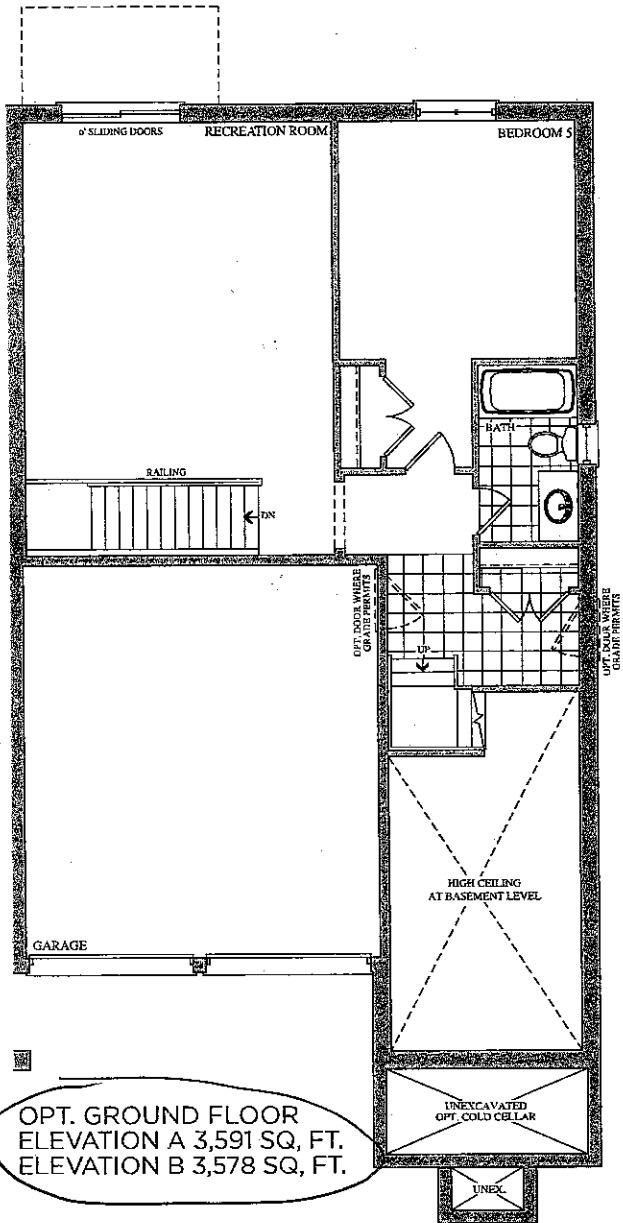

OPT. GROUND FLOOR
ELEVATION A 3,591 SQ. FT.
ELEVATION B 3,578 SQ. FT.

Prices, figures, illustrations, sizes, features and finishes are subject to change without notice. E.&O.E. Areas and dimensions are approximate and actual usable floor space may vary from the stated area. Layout may be reverse of the unit purchased. E. & O.E.

BE2-155
June 1 2017



Scarla
38' SEF

Elevation A • 3,591 sq.ft. | Elevation B • 3,578

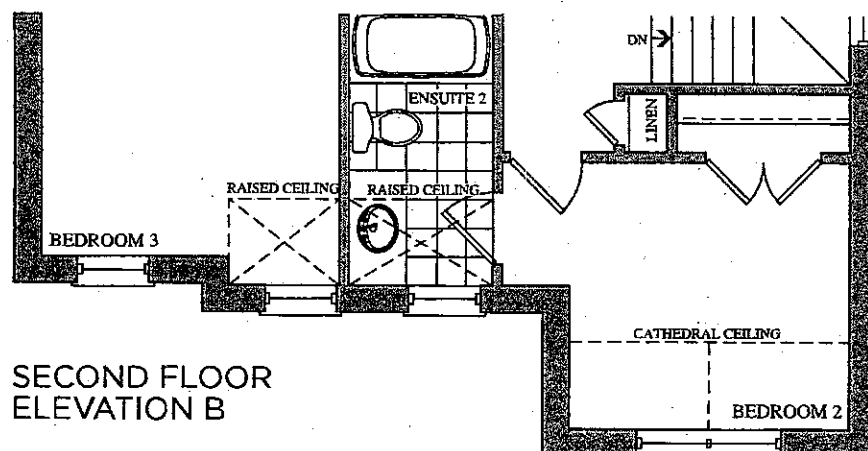
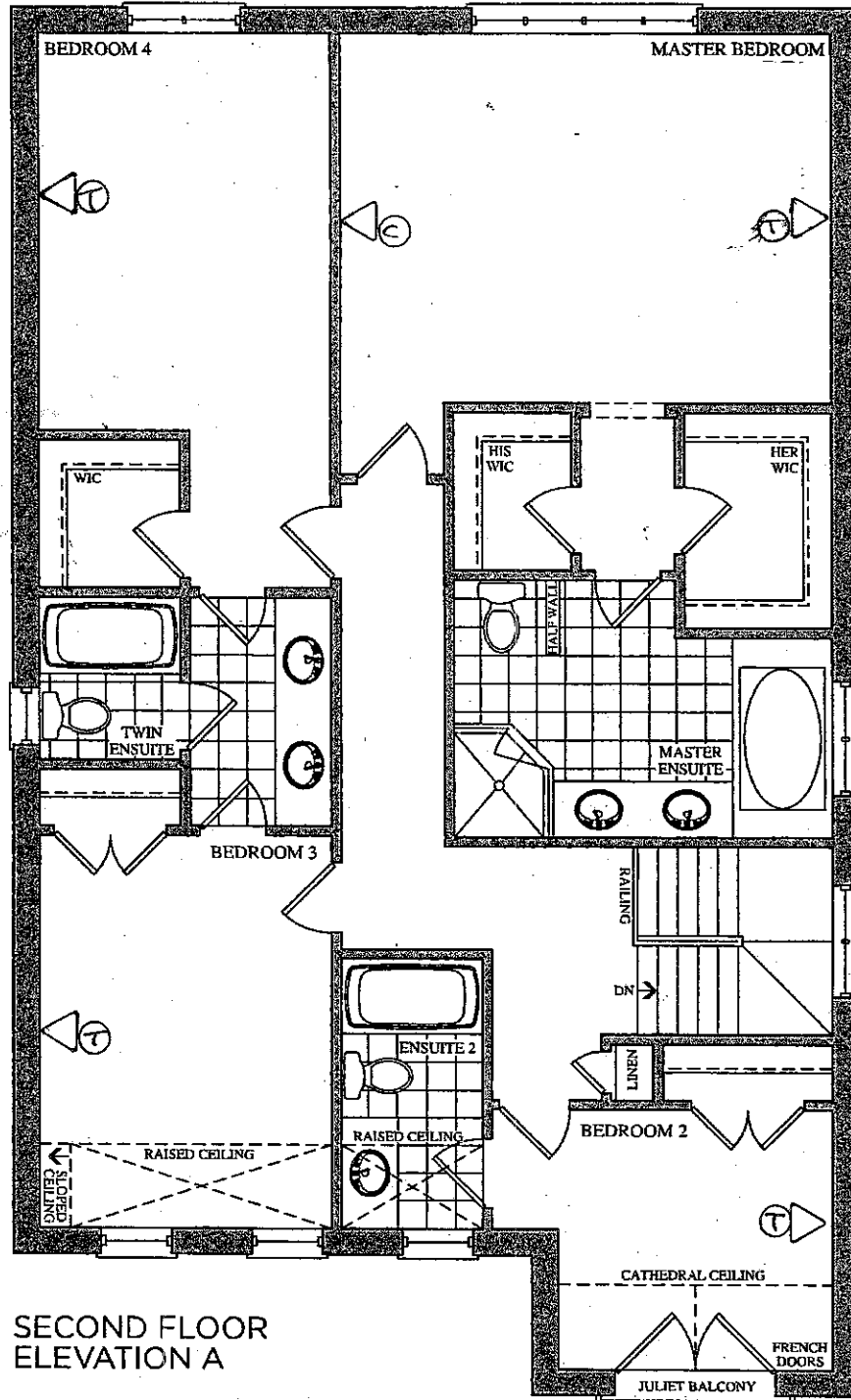

BE2-155
JUNE 1 2017

Elevation A • 3,591 sq.ft.

Elevation B • 3,578 sq.ft.

24x30"
1

24x30"
1

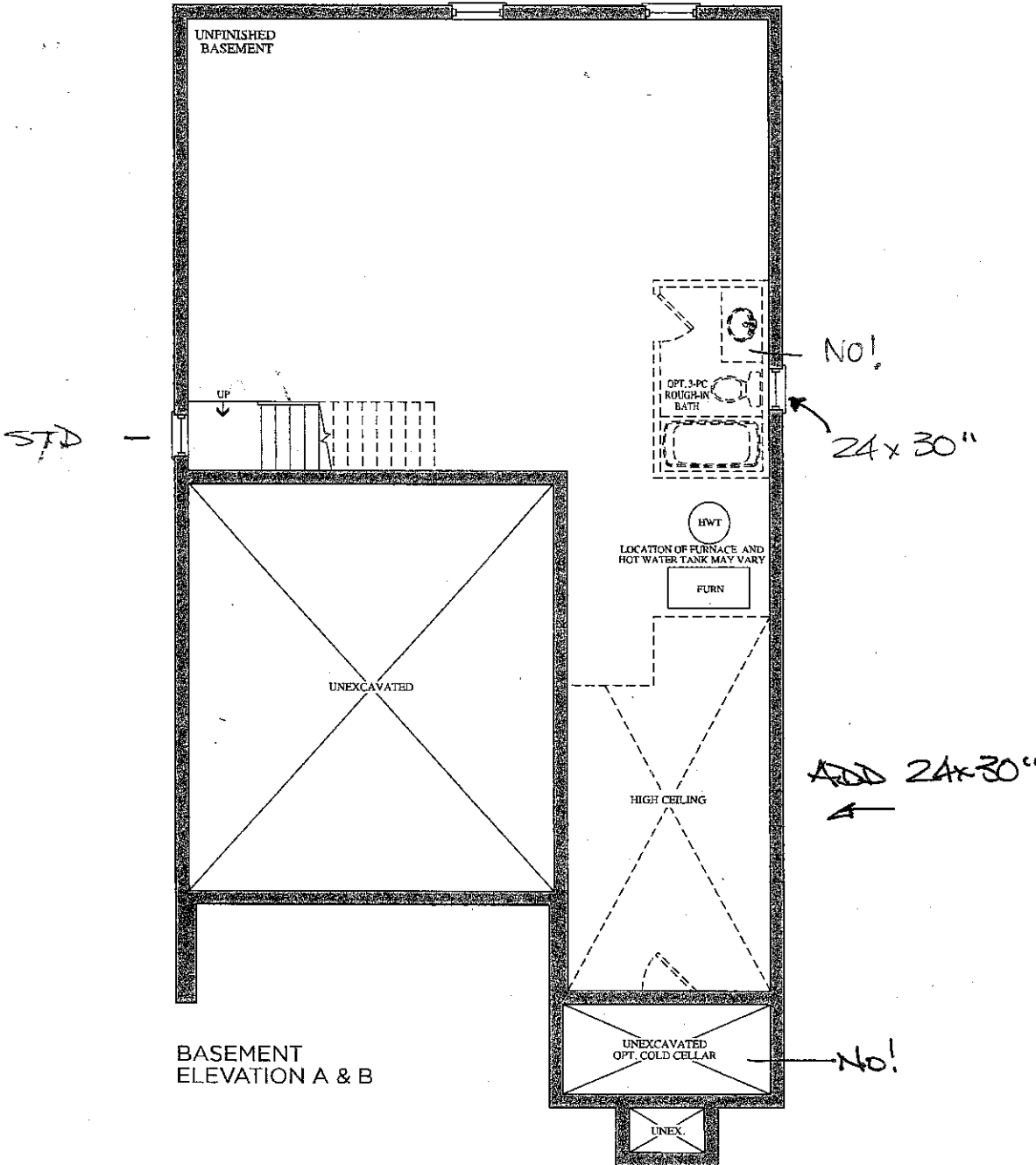

BASEMENT
ELEVATION A & B

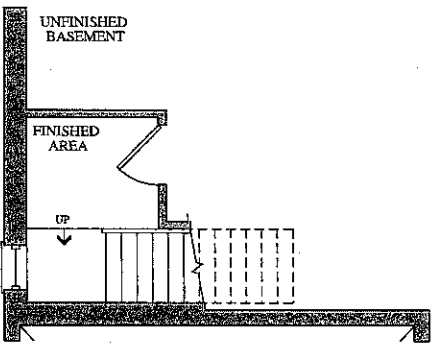

OPT. BASEMENT
ELEVATION A & B

Prices, figures, illustrations, sizes, features and finishes are subject to change without notice. E.&O.E. Areas and dimensions are approximate and actual usable floor space may vary from the stated area. Layout may be reverse of the unit purchased. E. & O.E.