

**Brampton Encore - 46L - 2 - 28-3 Elev.C BRUCKNER**

**CENTRAL VAC AND WIRING**

Inv.1,374	1 - MASTER BEDROOM: INSTALL ROUGH-IN FOR EXTRA SECURITY KEY PAD, TO GO BY LIGHT SWITCH IN MASTER BEDROOM
Line21584	Note:
18May17 / 22Sep17	

Inv.1,374	1 - TELEPHONE AND CABLE ROUGH-IN LOCATIONS
Line21583	Note:
18May17 / 22Sep17	

Inv.1,374	1 - BASEMENT/ATTIC: INSTALL CONDUIT PIPE- FROM ATTIC TO ELECTRICAL PANEL- MUST SPECIFY LOCATION AND TERMINATION POINT. TO BE NEAR FRONT OF HOUSE
Line21585	Note:
18May17 / 22Sep17	

**CONCRETE AND DRAIN**

Inv.1,374	1 - BASEMENT: INSTALL BACKFLOW PREVENTER VALVE
Line21592	Note:
18May17 / 22Sep17	

Inv.1,374	1 - BASEMENT: INSTALL ROUGH-IN - 3PC BASEMENT ROUGH-IN
Line21587	Note:
18May17 / 22Sep17	

**ELECTRICAL**

Inv.1,374	1 - BASEMENT: INSTALL 200 AMP ELECTRICAL SERVICE
Line21586	Note:
18May17 / 22Sep17	

**Exterior Colours**

Inv.1,374	1 - EXTERIOR COLOUR PACKAGE #6
Line24168	Note:
18May17 / 22Sep17	

**FORMING**

Inv.1,374	1 - EXTERIOR: INSTALL SIDE DOOR- HOME TO EXTERIOR- AS PER PLAN AND GRADE PERMITTING
Line21588	Note:
18May17 / 22Sep17	

**FRAMING**

Inv.1,374	1 - GARAGE: INSTALL MANDOROUGH- IN- OPTION ONLY AVAILABLE IF GRADE DOES NOT PERMIT - APPLIED BY HEAD OFFICE
Line21589	Note:
18May17 / 22Sep17	

**MISC.**

Inv.1,374	1 - Purchaser has attended a Structural appointment at the Decor Centre & has DECLINED any additional upgrades and accepts and acknowledges that there will be no further structural changes/additions/deletions to be made upon signing on May 18, 2017
Line21594	Note:
18May17 / 22Sep17	

**Brampton Encore - 46L - 2 - 28-3 Elev.C BRUCKNER**

Inv.1,374	1 - BONUS PACKAGE: \$5,000.00 (INCLUDING TAXES) WORTH OF UPGRADES FROM GOLD PARK HOMES DÉCOR CENTRE IS BEING APPLIED TOWARD THE STRUCTURAL APPOINTMENT. PURCHASER HAS A REMAINING AMOUNT OF \$00 (INCLUDING TAXES) TO BE USED TOWARD THE COLOUR APPOINTMENT.
Line21593	Note:
18May17 / 22Sep17	

Inv.1,374	1 - Purchasers are aware & accepts that ANY changes made to upgrades after signing this Purchasers Extra Form are subject to a minimum administration fee of \$500. PLUS a 10% holdback fee
Line21595	Note:
18May17 / 22Sep17	

**PLUMBING**

Inv.1,374	1 - BASEMENT: INSTALL BACKFLOW PREVENTER VALVE
Line24172	Note:
18May17 / 22Sep17	

**WINDOWS - BASEMENT**

Inv.1,374	2 - BASEMENT: INSTALL TWO (X2) BASEMENT WINDOWS - UPGRADE EXISTING BASEMENT WINDOW TO 30 INCH X 24 INCH - MAY REQUIRE INSTALLATION OF WINDOW WELL
Line21590	Note:
18May17 / 22Sep17	

Inv.1,374	1 - BASEMENT: INSTALL ONE (X1) BASEMENT WINDOWS - UPGRADE EXISTING BASEMENT WINDOW TO 53 INCH X 16 INCH EGRESS
Line21591	Note:
18May17 / 22Sep17	

**WINDOWS AND DOORS**

Inv.1,374	1 - EXTERIOR: INSTALL SIDE DOOR- HOME TO EXTERIOR- AS PER PLAN AND GRADE PERMITTING
Line24170	Note:
18May17 / 22Sep17	

Inv.1,374	1 - GARAGE: INSTALL MANDOOR ROUGH-IN- OPTION ONLY AVAILABLE IF GRADE DOES NOT PERMIT - APPLIED BY HEAD OFFICE
Line24171	Note:
18May17 / 22Sep17	

Telephone — (T)  
Cable — (C)

# The Bruckner SEMI SERIES

Elevation A • 1,766 sq.ft.  
Elevation B • 1,787 sq.ft.  
Elevation C • 1,795 sq.ft.  
Elevation D • 1,782 sq.ft.

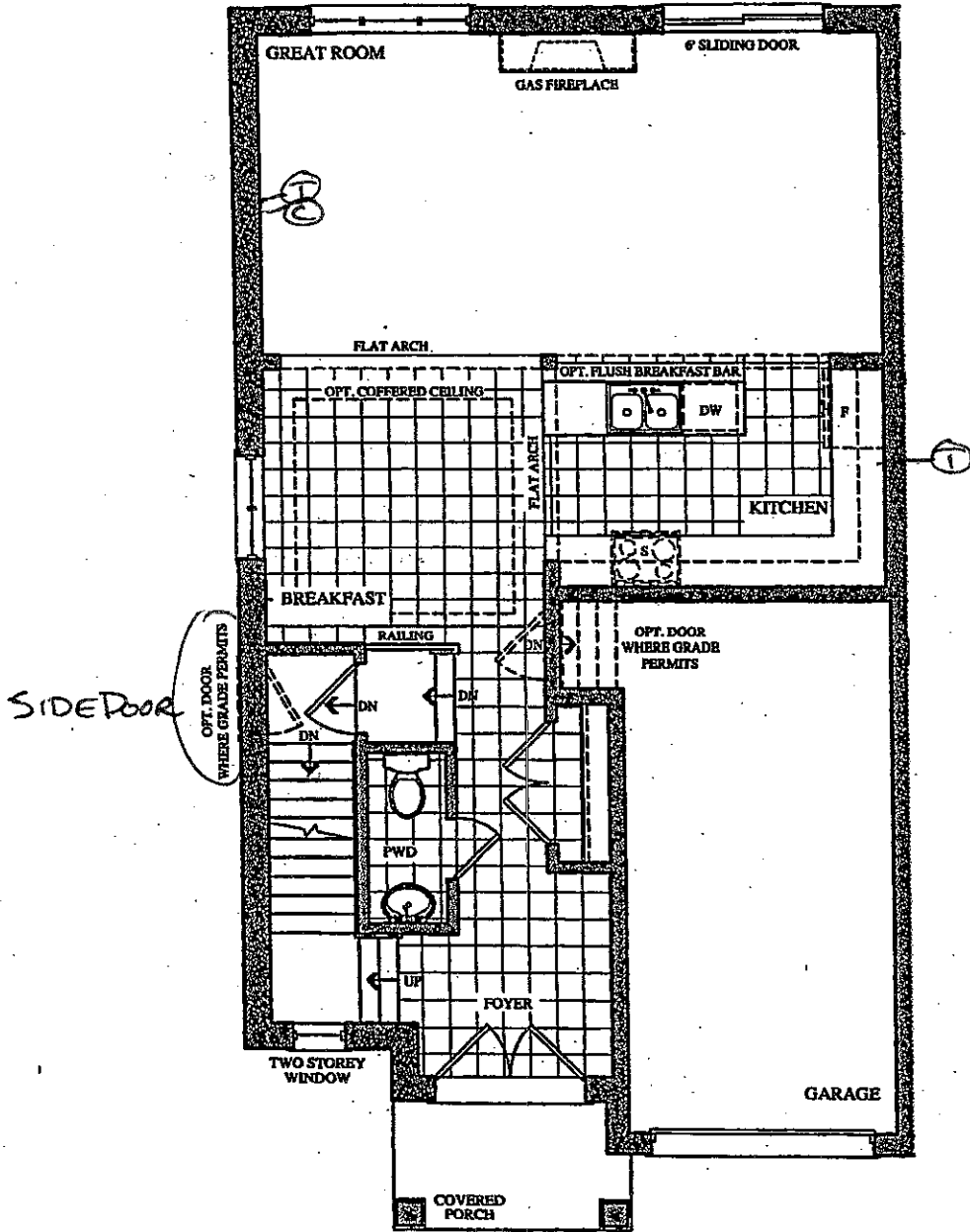

GROUND FLOOR PLAN  
ELEV. 'A' & 'B'

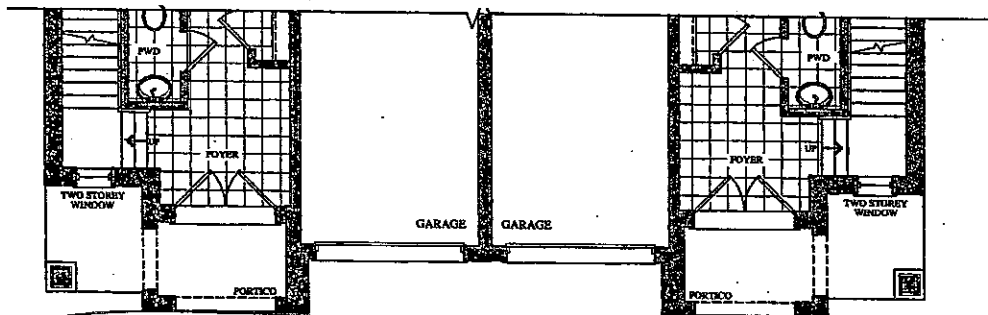

PART GROUND FLOOR PLAN  
ELEV. 'C' & 'D'

Lot 46L  
May 18, 17

Telephone — (T)  
 Cable — (C)

# The Bruckner SEMI SERIES

Elevation A • 1,766 sq.ft.  
 Elevation B • 1,787 sq.ft.  
 Elevation C • 1,795 sq.ft.  
 Elevation D • 1,782 sq.ft.

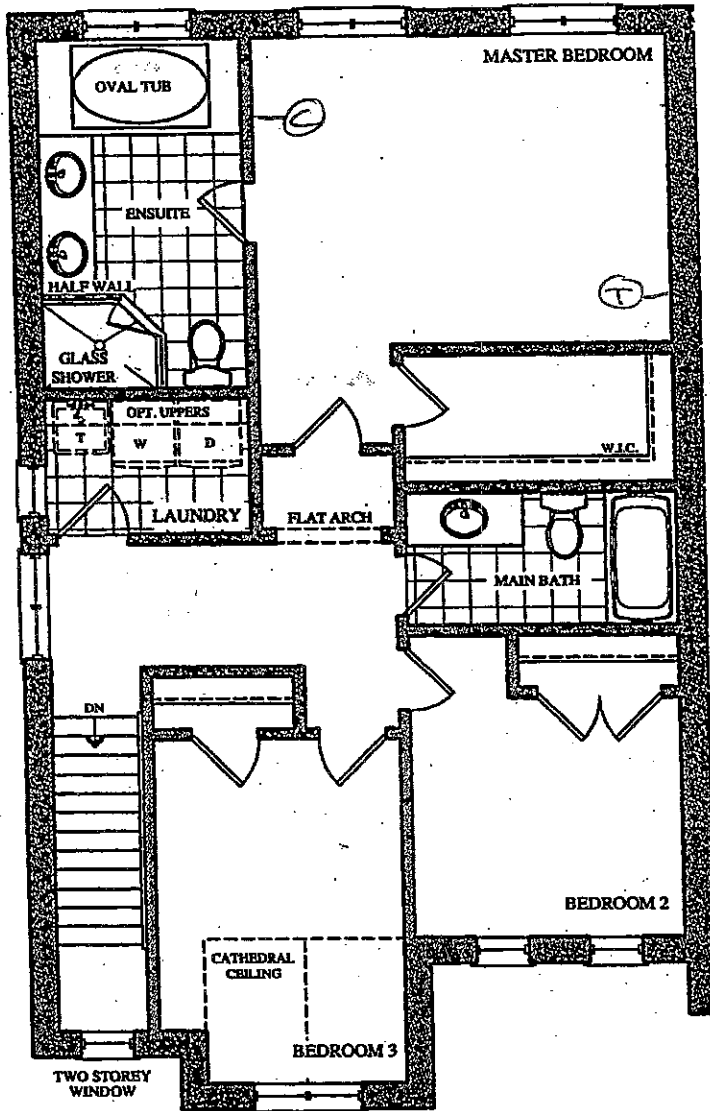

SECOND FLOOR PLAN  
ELEV. 'A'

Lot 46L  
 May 18, 17

*(Handwritten initials)*

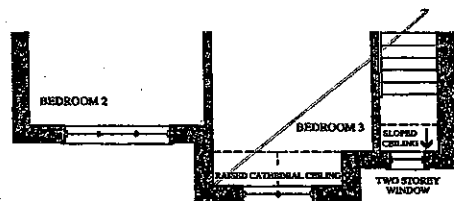

PART. SECOND FLOOR PLAN  
ELEV. 'B'

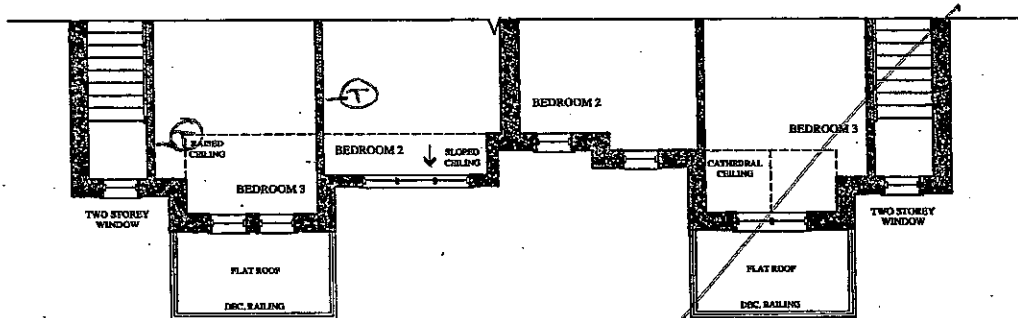

PART. SECOND FLOOR PLAN  
ELEV. 'C'

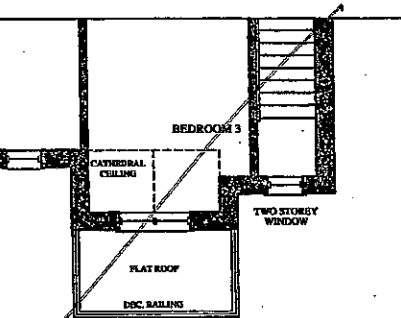

PART. SECOND FLOOR PLAN  
ELEV. 'D'

# The Bruckner SEMI SERIES

Elevation A • 1,766 sq.ft.  
Elevation B • 1,787 sq.ft.  
Elevation C • 1,795 sq.ft.  
Elevation D • 1,782 sq.ft.

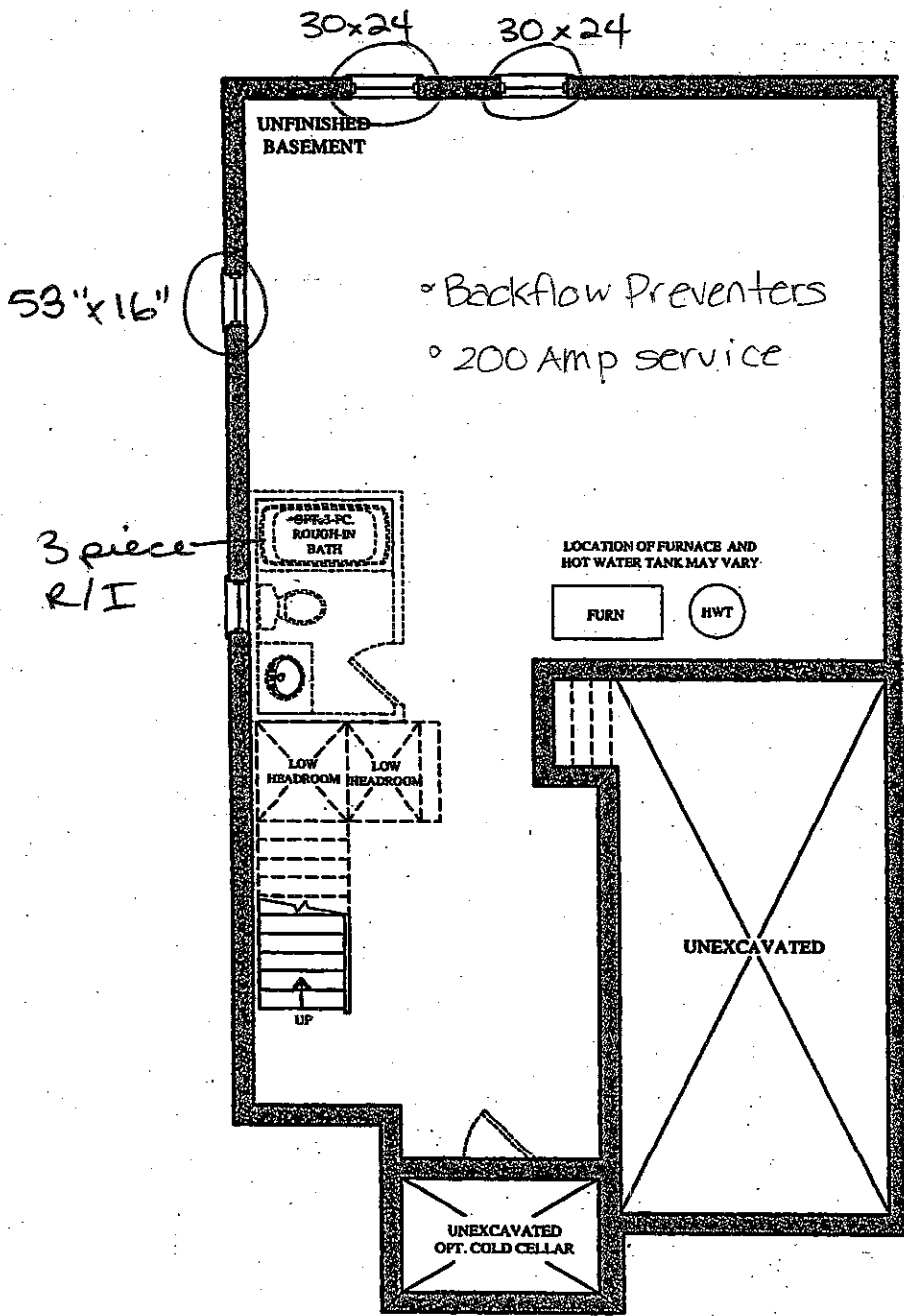

~~BASEMENT FLOOR PLAN  
ELEV. 'A' & 'B'~~

BSMNT WINDOWS  
2 x 30" x 24" h  
1 x 53" x 16" h

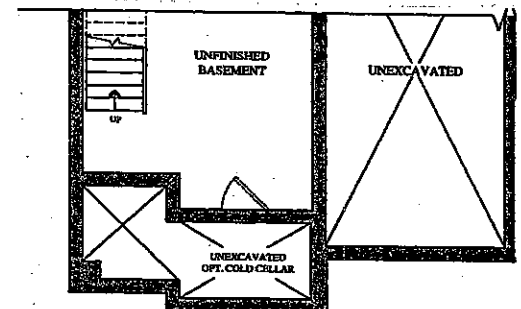

PART. BASEMENT FLOOR PLAN  
ELEV. 'C' & 'D'

Prices, figures, illustrations, sizes, features and finishes are subject to change without notice. Areas and dimensions are approximate and actual usable floor space may vary from the stated area. Layout may be reverse of the unit purchased. E. & O.E.

**GOLDPARK**  
WORTH MORE

Lot 46 L  
May 18, 17