

Brampton Encore - 152 - 2 - 38-4 Elev.B VIVALDI
CENTRAL VAC AND WIRING

Inv.1,379	1 - TELEPHONE AND CABLE ROUGH-IN LOCATION SKETCH
Line21653	Note:
23May17 / 26Sep17	

CONCRETE AND DRAIN

Inv.1,379	1 - BASEMENT: INSTALL ROUGH-IN - 3PC BASEMENT ROUGH-IN
Line21660	Note:
23May17 / 26Sep17	

Inv.1,379	1 - BASEMENT: INSTALL BACKFLOW PREVENTER VALVE
Line21661	Note:
23May17 / 26Sep17	

ELECTRICAL

Inv.1,379	1 - GARAGE: INSTALL ADDITIONAL 110V RECEPTACLE FOR FUTURE GARAGE DOOR OPENER. IN ADDITION TO STANDARD ONE
Line21654	Note:
23May17 / 26Sep17	

Inv.1,379	1 - BASEMENT: INSTALL 200 AMP ELECTRICAL SERVICE
Line21655	Note:
23May17 / 26Sep17	

Exterior Colours

Inv.1,379	1 - EXTERIOR COLOUR PACKAGE # 7
Line24192	Note:
23May17 / 26Sep17	

INTERIOR TRIM AND DOORS

Inv.1,379	4 - MAIN FLOOR: INSTALL FOUR (X4) STANDARD DOOR EXTENDED HEIGHT 96" (PRICE PER DOOR)- GROUND FLOOR 2 STOREY MODELS
Line21663	Note:
23May17 / 26Sep17	

MISC.

Inv.1,379	1 - GRADE DOES NOT PERMIT: DO NOT INSTALL MANDOOR ROUGH-IN- GRADE DOES NOT PERMIT - APPLIED BY HEAD OFFICE
Line21657	Note:
23May17 / 26Sep17	

Inv.1,379	1 - MANDOOR: GRADE DOES NOT PERMIT TO INSTALL STANDARD DOOR EXTENDED HEIGHT MANDOOR- GROUND FLOOR 2 STOREY MODELS
	GRADE PERMITS DOES NOT PERMIT
Line21664	Note:
23May17 / 26Sep17	

Inv.1,379	1 - BONUS PACKAGE: \$10,000.00 (INCLUDING TAXES) WORTH OF UPGRADES FROM GOLD PARK HOMES DÉCOR CENTRE IS BEING APPLIED TOWARD THE STRUCTURAL APPOINTMENT. PURCHASER HAS A REMAINING AMOUNT OF \$00 (INCLUDING TAXES) TO BE USED TOWARD THE COLOUR APPOINTMENT
Line21666	Note:
23May17 / 26Sep17	

Brampton Encore - 152 - 2 - 38-4 Elev.B VIVALDI

Inv.1,379	1 - Purchaser has attended a Structural appointment at the Decor Centre & has DECLINED any additional upgrades and accepts and acknowledges that there will be no further structural changes/additions/deletions to be made upon signing on May 23, 2017
Line21667	Note:
23May17 / 26Sep17	
Inv.1,379	1 - Purchasers are aware & accepts that ANY changes made to upgrades after signing this Purchasers Extra Form are subject to a minimum administration fee of \$500. PLUS a 10% holdback fee
Line21668	Note:
23May17 / 26Sep17	

PLUMBING

Inv.1,379	1 - KITCHEN: INSTALL ROUGH-IN - WATERLINE FOR FRIDGE
Line21659	Note:
23May17 / 26Sep17	

WINDOWS - BASEMENT

Inv.1,379	2 - BASEMENT: INSTALL TWOI (X2) BASEMENT WINDOWS - UPGRADE EXISTING BASEMENT WINDOW TO 30 INCH X 24 INCH - MAY REQUIRE INSTALLATION OF WINDOW WELL
Line21658	Note:
23May17 / 26Sep17	

WINDOWS AND DOORS

Inv.1,379	1 - DO NOT INSTALL- EXTERIOR: INSTALL SIDE DOOR- HOME TO EXTERIOR- GRADE DOES NOT PERMIT
Line21656	Note:
23May17 / 26Sep17	

Brampton Encore - 152 - 2 - 38-4 Elev.B VIVALDI

CENTRAL VAC AND WIRING

Inv.1,379	1 - TELEPHONE AND CABLE ROUGH-IN LOCATION SKETCH
Line21653	Note:
23May17 / 26Sep17	

CONCRETE AND DRAIN

Inv.1,379	1 - BASEMENT: INSTALL ROUGH-IN - 3PC BASEMENT ROUGH-IN
Line21660	Note:
23May17 / 26Sep17	

Inv.1,379	1 - BASEMENT: INSTALL BACKFLOW PREVENTER VALVE
Line21661	Note:
23May17 / 26Sep17	

ELECTRICAL

Inv.1,379	1 - GARAGE: INSTALL ADDITIONAL 110V RECEPTACLE FOR FUTURE GARAGE DOOR OPENER. IN ADDITION TO STANDARD ONE
Line21654	Note:
23May17 / 26Sep17	

Inv.1,379	1 - BASEMENT: INSTALL 200 AMP ELECTRICAL SERVICE
Line21655	Note:
23May17 / 26Sep17	

Exterior Colours

Inv.1,379	1 - EXTERIOR COLOUR PACKAGE # 7
Line24192	Note:
23May17 / 26Sep17	

INTERIOR TRIM AND DOORS

Inv.1,379	4 - MAIN FLOOR: INSTALL FOUR (X4) STANDARD DOOR EXTENDED HEIGHT 96" (PRICE PER DOOR)- GROUND FLOOR 2 STOREY MODELS
Line21663	Note:
23May17 / 26Sep17	

MISC.

Inv.1,379	1 - GRADE DOES NOT PERMIT: DO NOT INSTALL MANDOOR ROUGH-IN- GRADE DOES NOT PERMIT - APPLIED BY HEAD OFFICE
Line21657	Note:
23May17 / 26Sep17	

Inv.1,379	1 - MANDOOR: GRADE DOES NOT PERMIT TO INSTALL STANDARD DOOR EXTENDED HEIGHT MANDOOR- GROUND FLOOR 2 STOREY MODELS
GRADE PERMITS DOES NOT PERMIT	
Line21664	Note:
23May17 / 26Sep17	

Inv.1,379	1 - BONUS PACKAGE: \$10,000.00 (INCLUDING TAXES) WORTH OF UPGRADES FROM GOLD PARK HOMES DÉCOR CENTRE IS BEING APPLIED TOWARD THE STRUCTURAL APPOINTMENT. PURCHASER HAS A REMAINING AMOUNT OF \$00 (INCLUDING TAXES) TO BE USED TOWARD THE COLOUR APPOINTMENT
Line21666	Note:
23May17 / 26Sep17	

Brampton Encore - 152 - 2 - 38-4 Elev.B VIVALDI

Inv.1,379	1 - Purchaser has attended a Structural appointment at the Decor Centre & has DECLINED any additional upgrades and accepts and acknowledges that there will be no further structural changes/additions/deletions to be made upon signing on May 23, 2017
Line21667	Note:
23May17 / 26Sep17	
Inv.1,379	1 - Purchasers are aware & accepts that ANY changes made to upgrades after signing this Purchasers Extra Form are subject to a minimum administration fee of \$500. PLUS a 10% holdback fee
Line21668	Note:
23May17 / 26Sep17	

PLUMBING

Inv.1,379	1 - KITCHEN: INSTALL ROUGH-IN - WATERLINE FOR FRIDGE
Line21659	Note:
23May17 / 26Sep17	

WINDOWS - BASEMENT

Inv.1,379	2 - BASEMENT: INSTALL TWOI (X2) BASEMENT WINDOWS - UPGRADE EXISTING BASEMENT WINDOW TO 30 INCH X 24 INCH - MAY REQUIRE INSTALLATION OF WINDOW WELL
Line21658	Note:
23May17 / 26Sep17	

WINDOWS AND DOORS

Inv.1,379	1 - DO NOT INSTALL- EXTERIOR: INSTALL SIDE DOOR- HOME TO EXTERIOR- GRADE DOES NOT PERMIT
Line21656	Note:
23May17 / 26Sep17	

encore
BRAMPTON

Telephone — (T)
Cable — (C)

The
Vivaldi
38' SERIES

Elevation A • 2,518 sq.ft. | Elevation B • 2,518 sq.ft.

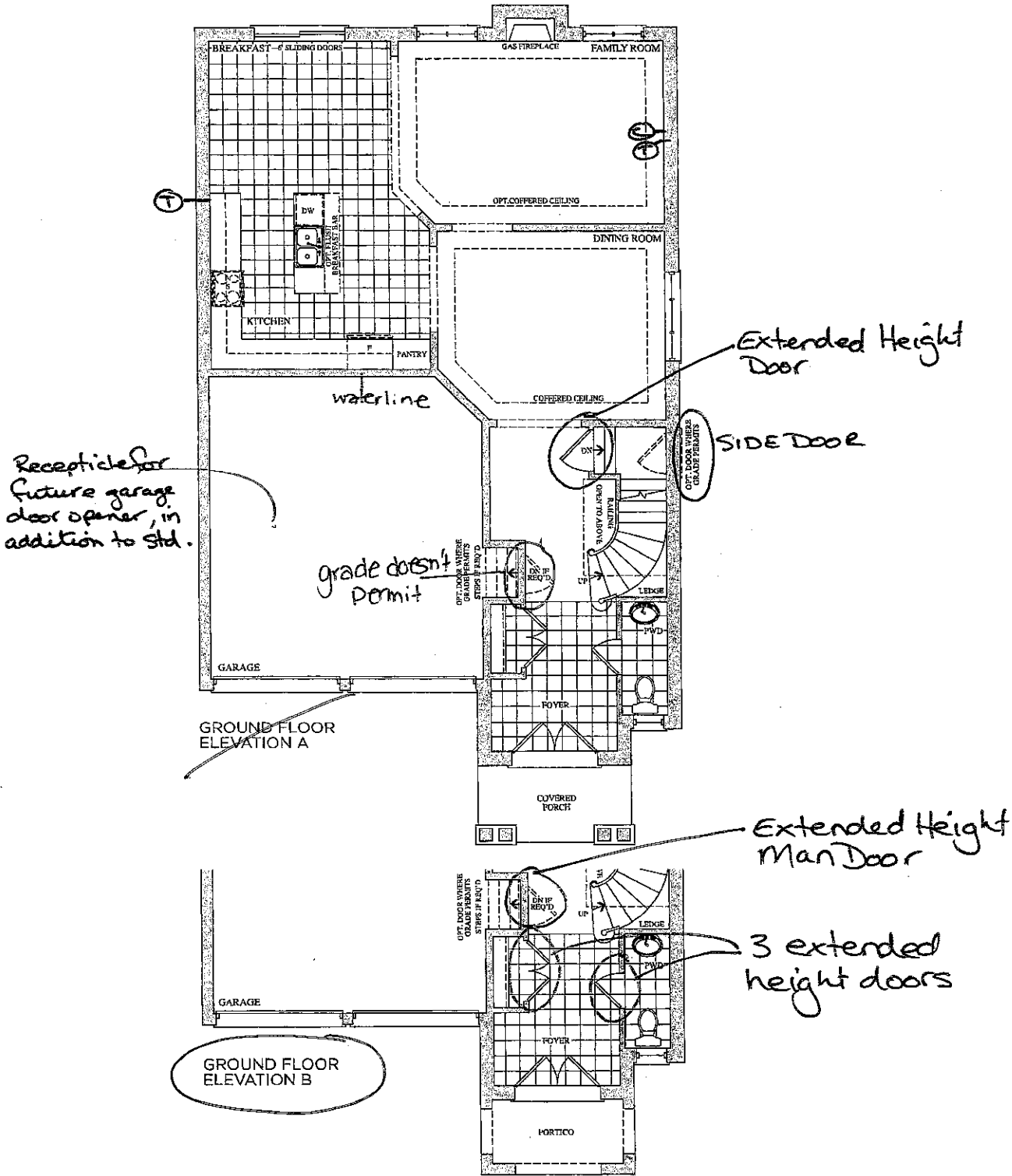

Prices, figures, illustrations, sizes, features and finishes are subject to change without notice. E.&O.E. Areas and dimensions are approximate and actual usable floor space may vary from the stated area. Layout may be reverse of the unit purchased. E. & O.E.

GOLDPARK
HOMES

Lot 152
May 23, 17
KL

encore
BRAMPTON

Telephone — (T)
Cable — (C)

The
Vivaldi

38' SERIES

Elevation A • 2,518 sq.ft. | Elevation B • 2,518 sq.ft.

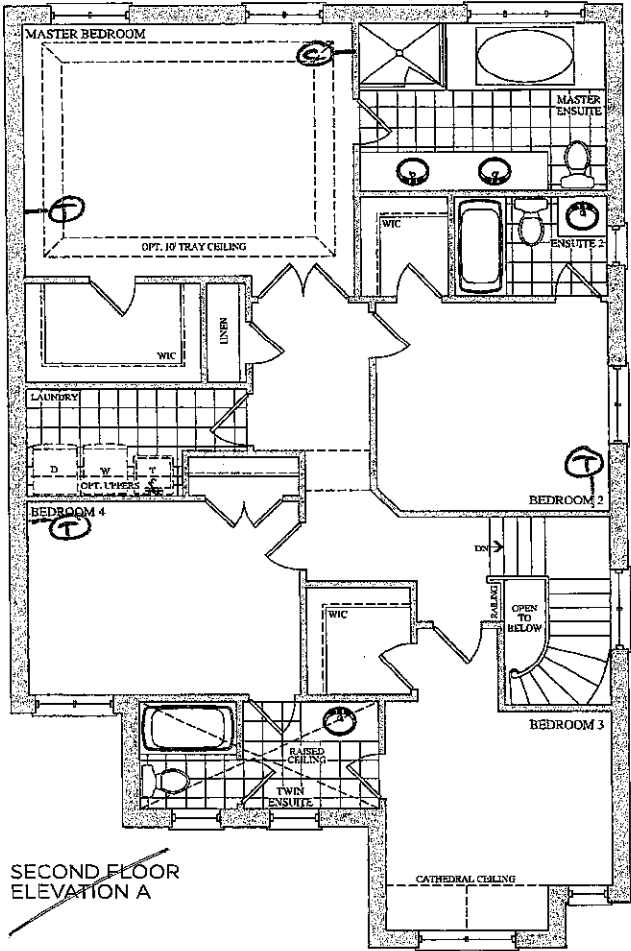

SECOND FLOOR
ELEVATION A

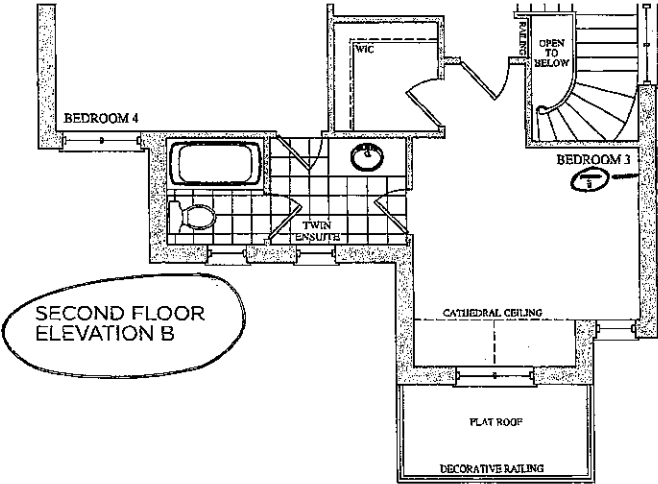

SECOND FLOOR
ELEVATION B

Prices, figures, illustrations, sizes features and finishes are subject to change without notice. E.&O.E. Areas and dimensions are approximate and actual usable floor space may vary from the stated area. Layout may be reverse of the unit purchased. E. & O.E.

GOLDPARK
HOMES

Lot 152
May 23, 17
OKL

BSMNT WINDOWS
2 x 30"x24"

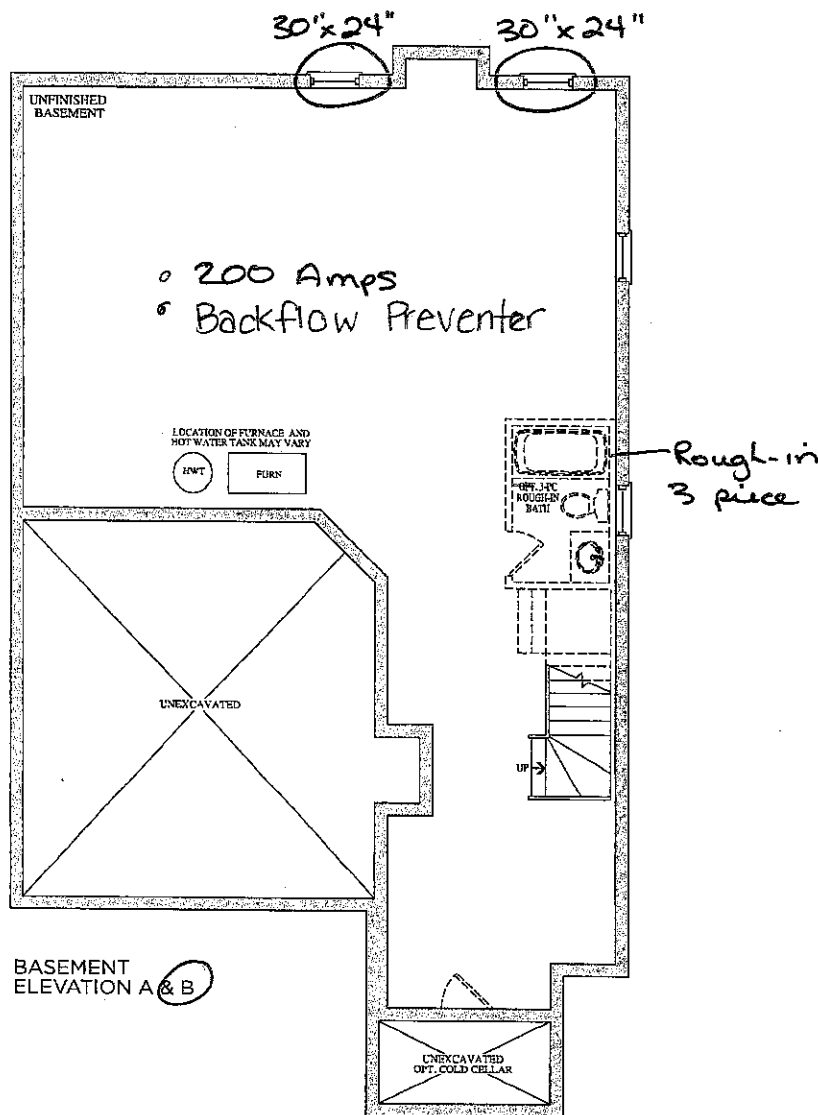

Prices, figures, illustrations, sizes, features and finishes are subject to change without notice. E.&O.E. Areas and dimensions are approximate and actual usable floor space may vary from the stated area. Layout may be reverse of the unit purchased. E. & O.E.

GOLDPARK
HOMES

Lot 152
May 23, 17
OKL