

Brampton Encore - 45 - 2 - 38-8 Elev.B CORELLI OPT - OPTG
CENTRAL VAC AND WIRING

Inv.1,376	1 - CONDUIT PIPE- FROM ATTIC TO ELECTRICAL PANEL- TERMINATE AT CENTER OF ATTIC
Line21601	Note:
18May17 / 26Sep17	

CROWN MOULDING

Inv.1,376	1 - FAMILY ROOM: 6-BOX WAFFLE CEILING #CTR-B07
Line21614	Note:
18May17 / 26Sep17	

ELECTRICAL

Inv.1,376	1 - POWDER ROOM: ROUGH - IN CEILING OUTLET & SWITCH (WITH COVER PLATE) - DOES NOT INCLUDE FIXTURE - SEE PLAN FOR LOCATION
Line21607	Note:
18May17 / 26Sep17	

Inv.1,376	1 - KITCHEN: RE-LOCATE STANDARD CEILING LIGHT TO ABOVE ISLAND, SEE PLAN FOR LOCATION
Line21608	Note:
18May17 / 26Sep17	

Inv.1,376	1 - KITCHEN: ROUGH - IN CEILING OUTLET ON SAME SWITCH - DOES NOT INCLUDE FIXTURE - LOCATE ABOVE ISLAND, USE SAME SWITCH AS STANDARD LIGHT. SEE PLAN FOR LOCATION.
Line21609	Note:
18May17 / 26Sep17	

Inv.1,376	6 - FAMILY ROOM; POT LIGHT: 4 INCH HALOGEN POT LIGHT - 440 WH- PRICED PER LIGHT -10 OR MORE
Line21612	Note: SEE PLAN FOR LOCATION
18May17 / 26Sep17	

Inv.1,376	1 - FAMILY ROOM: SINGLE POLE SWITCH FOR POTLIGHTS
Line21613	Note:
18May17 / 26Sep17	

Inv.1,376	1 - KITCHEN: 220V WALL RECEPTICAL ON DEDICATED CIRCUIT- FOR 4 WIRE BUILT-IN WALL OVEN - SEE PLAN FOR LOCATION
Line21616	Note:
18May17 / 26Sep17	

Inv.1,376	1 - KITCHEN: 110V WALL RECEPTACLE ON DEDICATED CIRCUIT - FOR MICROWAVE - MICROWAVE NOT INCLUDED
Line21617	Note:
18May17 / 26Sep17	

Inv.1,376	1 - KITCHEN: CYCLONE CHIMNEY-STYLE HOOD FAN #CSB-715- 30" STAINLESS
Line21620	Note:
18May17 / 26Sep17	

Exterior Colours

Inv.1,376	1 - EXTERIOR COLOUR PACKAGE #3
Line24163	Note:
18May17 / 26Sep17	

MISC.

Brampton Encore - 45 - 2 - 38-8 Elev.B CORELLI OPT - OPTG

Inv.1,376	1 - DO NOT INSTALL SIDE DOOR- HOME TO EXTERIOR- AS GRADE DOES NOT PERMIT
Line21621	Note:
18May17 / 26Sep17	
Inv.1,376	1 - Purchaser has attended an appointment at the Decor Centre & has DECLINED any additional upgrades and accepts and acknowledges that there will be no further changes/additions/deletions to be made upon signing on May 18 2017.
Line21630	Note:
18May17 / 26Sep17	
Inv.1,376	1 - Purchasers are aware & accepts that ANY changes made to upgrades after signing this Purchasers Extra Form are subject to a minimum administration fee of \$500. PLUS a 10% holdback fee.
Line21631	Note:
18May17 / 26Sep17	
Inv.1,376	1 - BONUS PACKAGE: \$10,000.00 (INCLUDING TAXES) WORTH OF UPGRADES FROM GOLD PARK HOMES DÉCOR CENTRE IS BEING APPLIED TOWARD THE STRUCTURAL APPOINTMENT. PURCHASER HAS A REMAINING AMOUNT OF \$00 (INCLUDING TAXES) TO BE USED TOWARD THE COLOUR APPOINTMENT.
Line21633	Note:
18May17 / 26Sep17	

PLUMBING

Inv.1,376	1 - KITCHEN: ROUGH-IN - WATERLINE FOR FRIDGE
Line21628	Note:
18May17 / 26Sep17	

BE2-45
MAY 18 2017

The
Corelli
38' SERIES

Elevation A • 3,878 sq.ft. | Elevation B • 3,878 sq.ft.

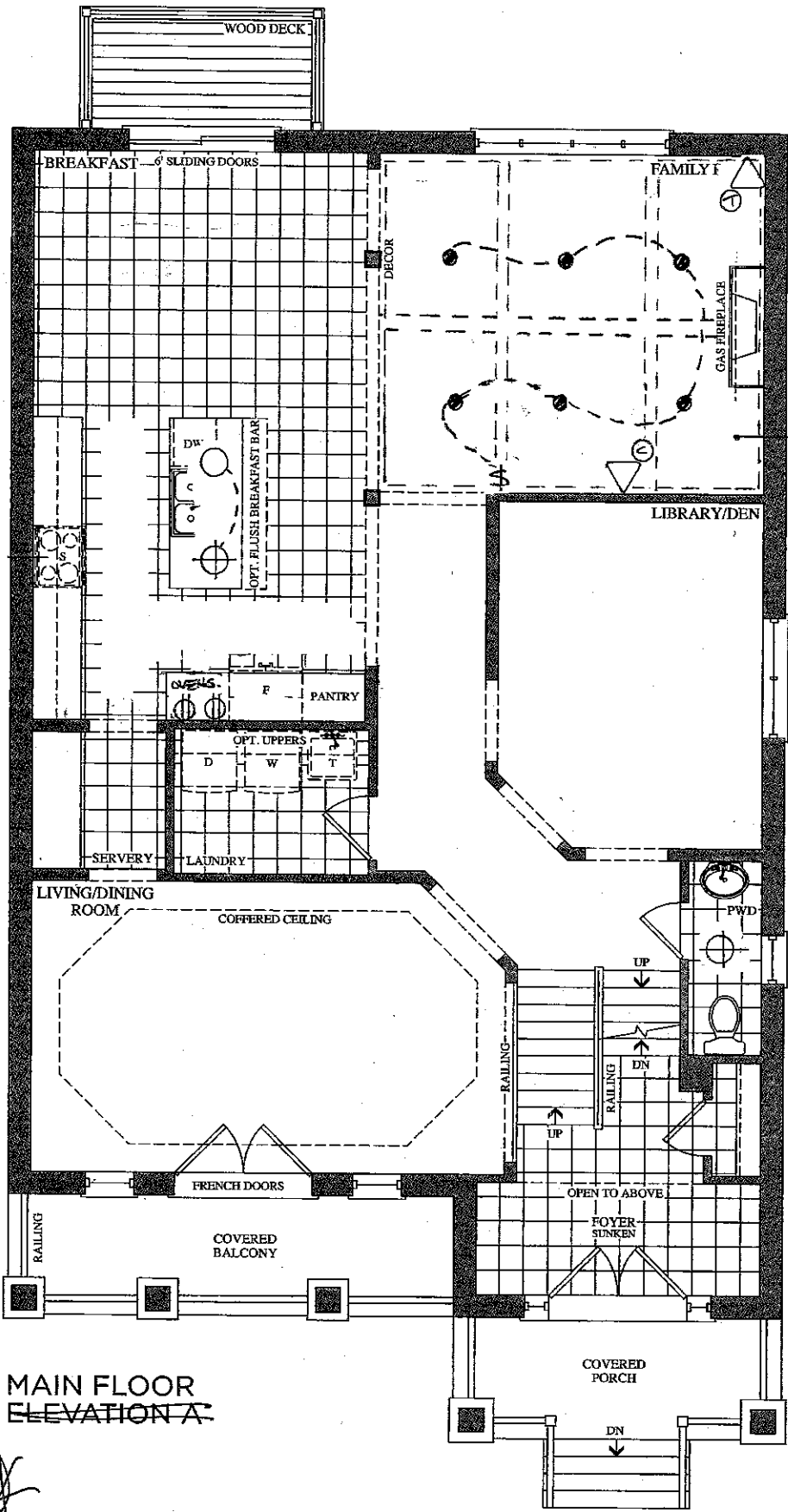

No phone
in kitchen!

LEGEND

- POTLIGHT
- STD CEILING LIGHT
- ⊕ CAPPED CEILING OUTLET
- ⊕ ELECT. OUTLET
- \$ SWITCH
- △ PHONE
- △ CABLE

Handwritten signature

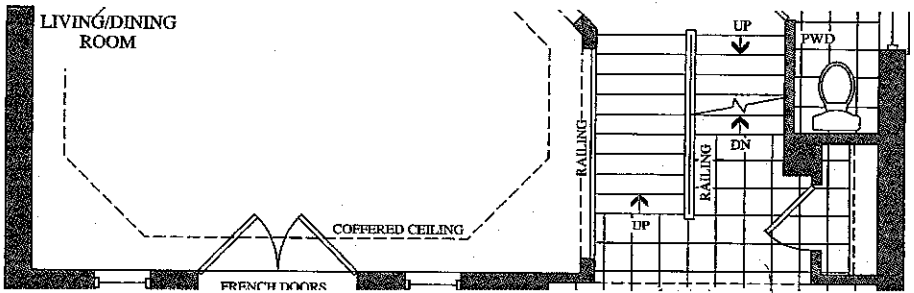

BE2-45
MAY 18 2017

Cor
38' SE

Elevation A • ~~3,878 sq.ft.~~ / Elevation B • 3,8

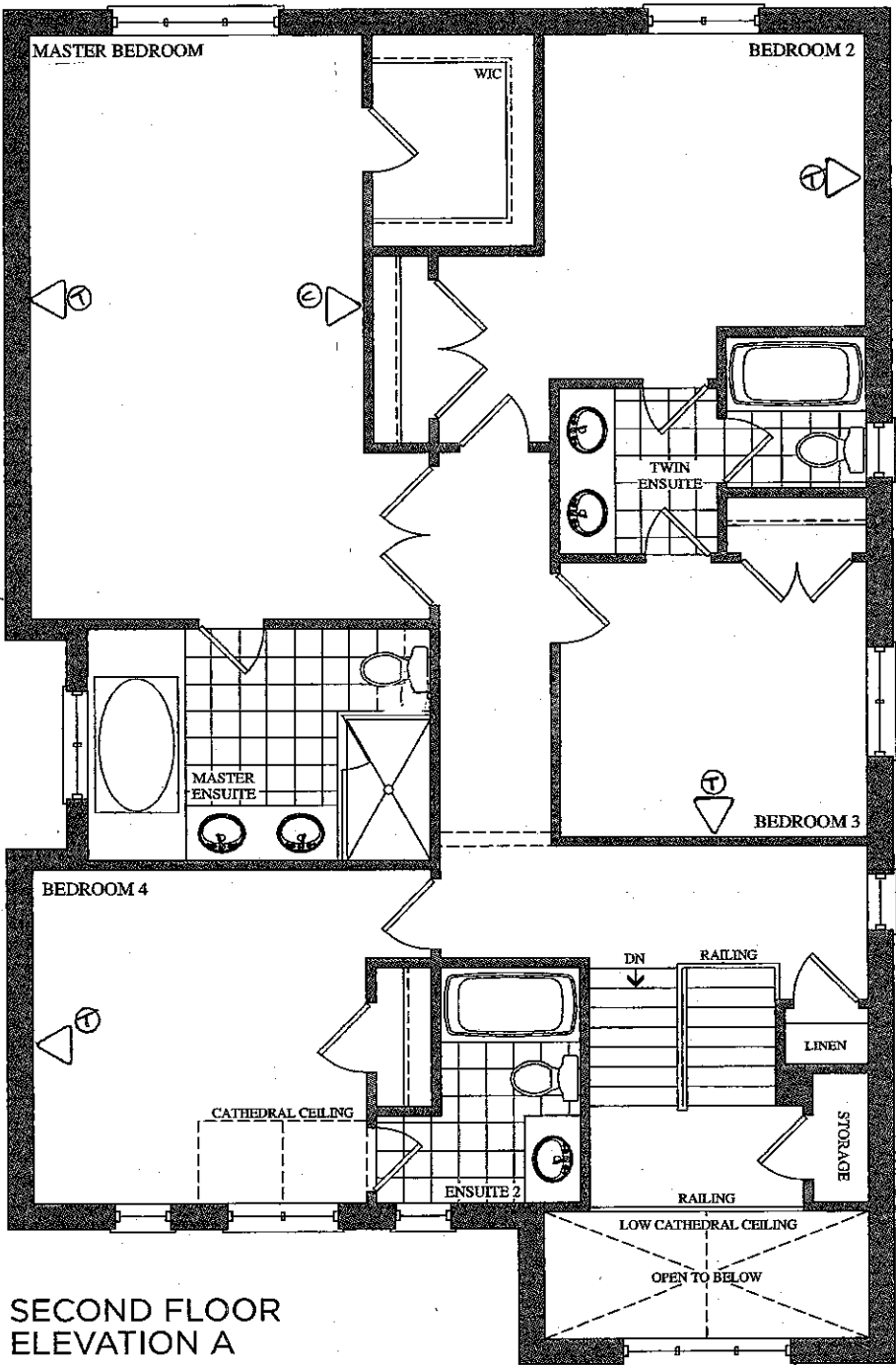

X SECOND FLOOR
ELEVATION A

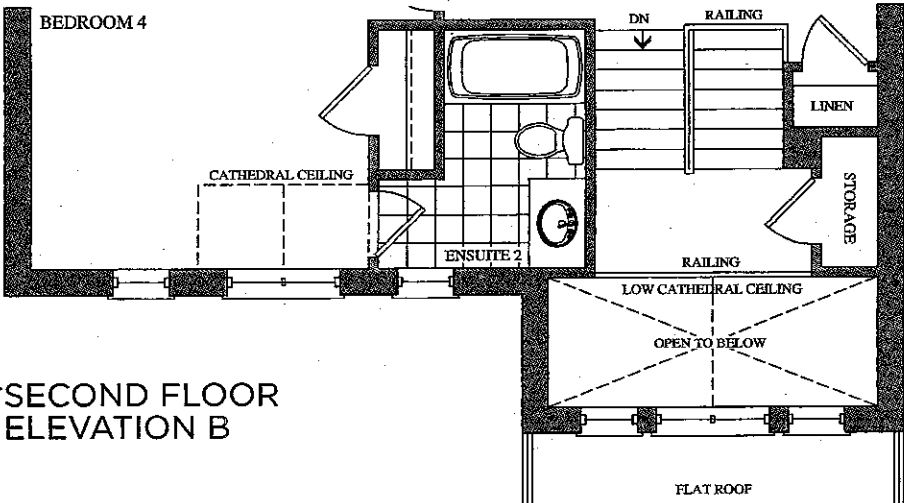

✓ SECOND FLOOR
ELEVATION B

BE2-45
MAY 18 2017

Elevation A • 3,878 sq.ft. | Elevation B • 3,878 sq.ft.

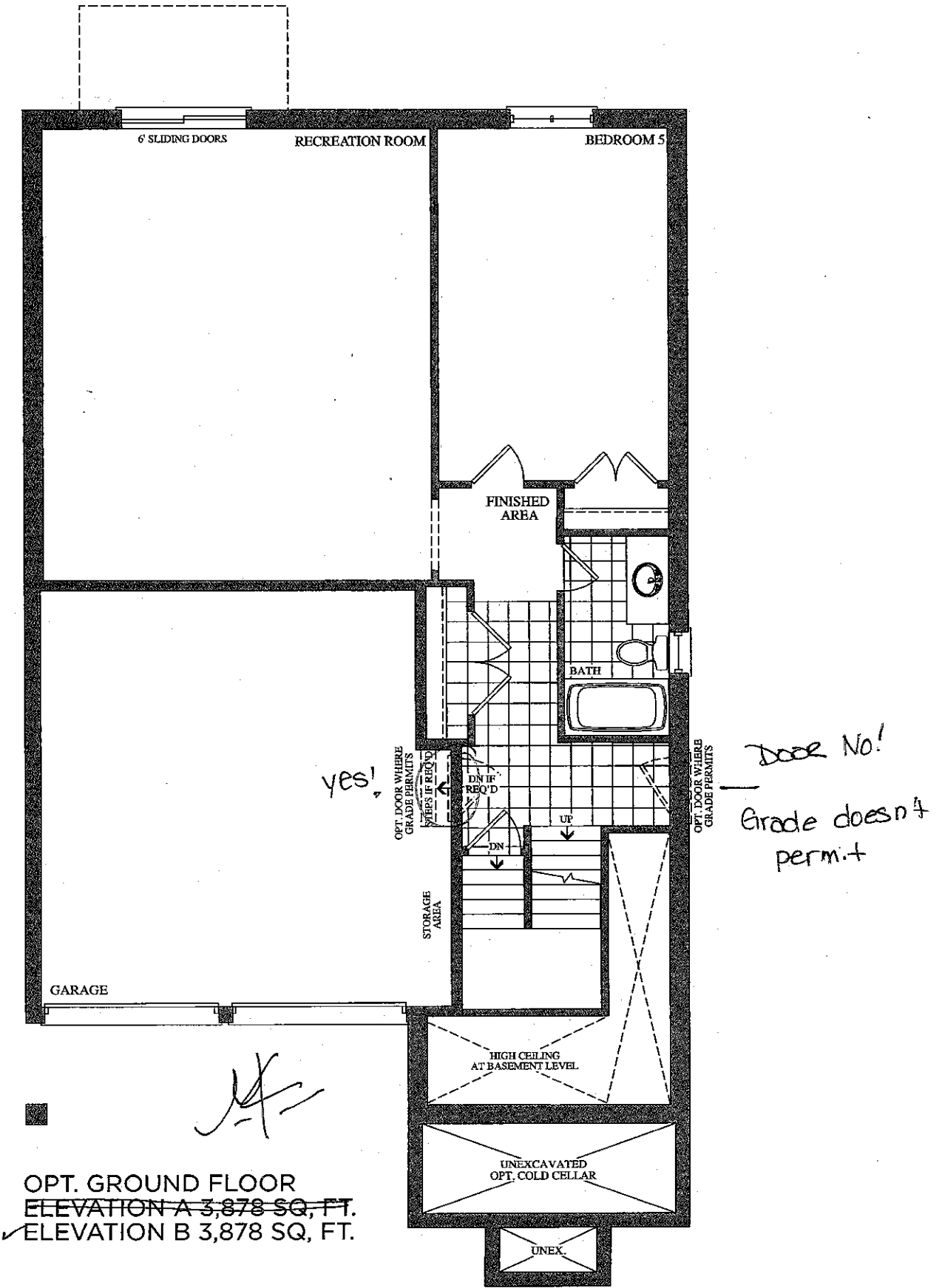

OPT. GROUND FLOOR
ELEVATION A 3,878 SQ. FT.
ELEVATION B 3,878 SQ. FT.

BE2-45
MAY 18 2017 *[Signature]*

Elevation A • 3,878 sq.ft. | Elevation B • 3,878 sq.ft.

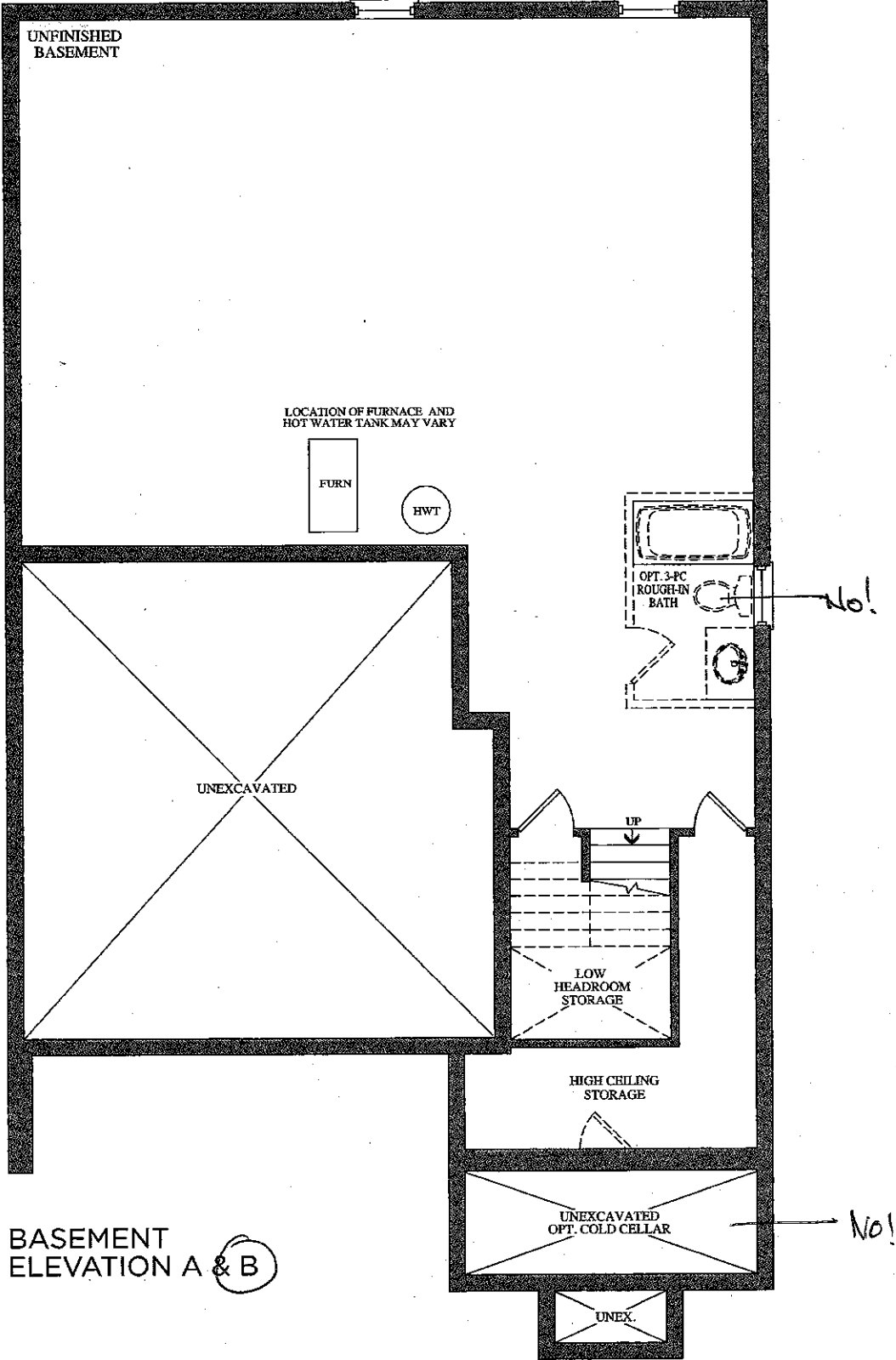

BASEMENT
ELEVATION A & B