

## Brampton Encore - 54L - 2 - 28-8 Elev.A BEETHOVEN

### CENTRAL VAC AND WIRING

Inv.1,532	1 - TELEPHONE AND CABLE ROUGH-IN LOCATIONS
Line23624	Note:
28Jul17 / 21Nov17	

### Exterior Colours

Inv.1,532	1 - EXTERIOR COLOUR PACKAGE 1
Line24648	Note:
28Jul17 / 21Nov17	

### GRANITE MARBLE QUARTZ

Inv.1,789	1 - MASTER ENSUITE: INSTALL 1ST UPGRADE GRANITE ON MASTER BATH VANITY, STD. EDGE
Line26234	Note:
8Mar18 / 16Apr18	

Inv.1,789	1 - MAIN BATH: INSTALL 1ST UPGRADE GRANITE ON MAIN BATH VANITY, STD. EDGE
Line26235	Note:
8Mar18 / 16Apr18	

### KITCHEN AND BATH CABINETRY

Inv.1,789	1 - KITCHEN: INSTALL FLUSH BREAKFAST BAR ON KITCHEN ISLAND. (STD GRANITE)
Line26233	Note:
8Mar18 / 16Apr18	

### MISC.

Inv.1,532	1 - Purchaser has attended a Structural appointment at the Decor Centre & has DECLINED any additional upgrades and accepts and acknowledges that there will be no further structural changes/additions/deletions to be made upon signing on July 28, 2017.
Line23625	Note:
28Jul17 / 21Nov17	

Inv.1,532	1 - Purchasers are aware & accepts that ANY changes made to upgrades after signing this Purchasers Extra Form are subject to a minimum administration fee of \$500. PLUS a 10% holdback fee
Line23626	Note:
28Jul17 / 21Nov17	

Inv.1,789	1 - Purchaser has attended a Colour appointment at the Decor Centre & has DECLINED any additional upgrades and accepts and acknowledges that there will be no further structural changes/additions/deletions to be made upon signing on March 8, 2018
Line26240	Note:
8Mar18 / 16Apr18	

Inv.1,789	1 - Purchasers are aware & accepts that ANY changes made to upgrades after signing this Purchasers Extra Form are subject to a minimum administration fee of \$500. PLUS a 10% holdback fee
Line26241	Note:
8Mar18 / 16Apr18	

Inv.1,789	1 - BONUS PACKAGE: \$5,000.00 (INCLUDING TAXES) WORTH OF UPGRADES FROM GOLD PARK HOMES DÉCOR CENTRE IS BEING APPLIED TOWARD THE COLOUR APPOINTMENT
Line26242	Note:
8Mar18 / 16Apr18	

### PAINTING

**Brampton Encore - 54L - 2 - 28-8 Elev.A BEETHOVEN**

Inv.1,789	1 - MAIN BATH: INSTALL ONE (X1) UNDERMOUNT SINK IN MAIN BATH VANITY
	CALVIN UNDER MOUNT SINK
	19 1/4" OVAL
	#4220CFY
Line26237	Note:
8Mar18 / 16Apr18	

**PLUMBING**

Inv.1,789	2 - MASTER ENSUITE: INSTALL TWO (X2) UNDERMOUNT SINKS IN MASTER BATH VANITY
	CALVIN UNDER MOUNT SINK
	19 1/4" OVAL
	#4220CFY
Line26236	Note:
8Mar18 / 16Apr18	

**STAIRS AND RAILINGS**

Inv.1,789	1 - STAIRCASE: INSTALL EUROLINE 1 PICKETS ON STAINCASE THROUGHOUT HOUSE
Line26238	Note:
8Mar18 / 16Apr18	
Inv.1,789	1 - STAIRCASE: INSTALL V-GROOVE HANDRAIL ON STAINCASE THROUGHOUT HOUSE
Line26239	Note:
8Mar18 / 16Apr18	

**WINDOWS AND DOORS**

Inv.1,532	1 - MANDOOR- GARAGE TO HOUSE- GRADE PERMITTING
Line24730	Note:
28Jul17 / 21Nov17	

Purchasers: Mohammad Zainuddin & Avesha Haris

Property: 54L

Telephone Res. / Bus: (416) 574-5545

Project: Brampton Encore - Phase 2

Decor Advisor: Terri Parisani

Model and Elevation: 28-8 Elev.A BEETHOVEN

Layout Changes: ☐ Yes ☒ No

Sketch Attached: ☒ Yes ☐ No

Exterior Colour Scheme:

1. Cabinetry

	Style and Colour	Counter	Hardware
Kitchen / Breakfast	Venice (pvc) ChocolateMaple	GRIGIO SARDO GRANITE STD EDGE FE-20	CS1-25
Laundry Room	<input type="text"/>	<input type="text"/>	<input type="text"/>
Powder Room	<input type="text"/>	<input type="text"/>	<input type="text"/>
MAIN BATH	Varese (pvc) White Crystal	*UPG.1 GRANITE STEEL GREY STD.EDGE	CS1-24
Master Ensuite Bathroom	Varese (pvc) White Crystal	*UPG.1 GRANITE STEEL GREY STD.EDGE	CS1-24
Second Ensuite Bathroom (If Applicable)	<input type="text"/>	<input type="text"/>	<input type="text"/>
<input type="text"/>	<input type="text"/>	<input type="text"/>	<input type="text"/>

Comment

2. Floor Tile

	Selection
Entrance Vestibule	SERPENTINE SYRAK 13 X13
Main Hall	<input type="text"/>
Kitchen / Breakfast	SERPENTINE BEYAZ 13 X13
Laundry Room	SERPENTINE BEYAZ 13 X13
Powder Room	SERPENTINE SYRAK 13 X13
MAIN BATH	SERPENTINE GREY 13 X13
Master Ensuite Bathroom	SERPENTINE GREY 13 X13
Second Ensuite Bathroom (If Applicable)	<input type="text"/>
Lower Landing (If Applicable)	<input type="text"/>
<input type="text"/>	<input type="text"/>

Comment

3. Wall Tile

	Selection	Listello/Inserts	Describe
MAIN BATH	WEAVE WHITE 8 X 10	<input type="radio"/> Yes <input checked="" type="radio"/> No	<input type="text"/>
Master Ensuite Bathroom			
Tub Deck	WEAVE WHITE 8 X 10	<input type="radio"/> Yes <input checked="" type="radio"/> No	<input type="text"/>
Shower Stall	WEAVE WHITE 8 X 10	<input type="radio"/> Yes <input checked="" type="radio"/> No	<input type="text"/>
Bathroom Walls	WEAVE WHITE 8 X 10	<input type="radio"/> Yes <input checked="" type="radio"/> No	<input type="text"/>
Second Ensuite Bathroom (If Applicable)	<input type="text"/>	<input type="radio"/> Yes <input type="radio"/> No	<input type="text"/>
<input type="text"/>	<input type="text"/>	<input type="radio"/> Yes <input type="radio"/> No	<input type="text"/>
Kitchen Backsplash	<input type="radio"/> Yes <input checked="" type="radio"/> No	Backsplash Behind Fridge	<input type="text"/>
<input type="text"/>	<input type="text"/>		

Comment

X AM MZ

Scheduled Closing Date: August-07-18

Purchasers: Mohammad Zainuddin & Avesha Haris

Property: 54L

Telephone Res. / Bus: (416) 574-5545

Project: Brampton Encore - Phase 2

Decor Advisor: Terri Parisani

Model and Elevation: 28-8 Elev.A BEETHOVEN

#### 4. Plumbing Fixtures

Master Ensuite Bathroom  Second Ensuite  Powder Room   
Other Room - Specify  Other Washroom

##### Comment

ALL FIXTURES TO REMAIN AS STANDARD

MAIN AND MASTER ENSUITES TO GET CALVIN OVAL UNDERMOUNT SINKS - TOTAL= 3

#### 5. Hardwood Flooring

	Type and Stain		Type and Stain
Main Hall	STD 4 3/8" RED OAK NATURAL	Upper Landing	STD 4 3/8" RED OAK NATURAL
Kitchen / Breakfast	-	Upper Hall	-
Living Room	STD 4 3/8" RED OAK NATURAL	Master Bedroom	-
Dining Room	STD 4 3/8" RED OAK NATURAL	Bedroom #2	-
Family Room	STD 4 3/8" RED OAK NATURAL	Bedroom #3	-
Den/Library	-	Bedroom #4	-
Entrance Vestibule	-	Bedroom #5	-
Lower Landing (If Applicable)	STD 4 3/8" RED OAK NATURAL	Other Room - Specify	-

##### Comment

#### 6. Carpeting

	Upgrade	Description
Ground Floor	<input type="checkbox"/>	
Second Floor	<input type="checkbox"/>	14234 BEIGE MARBLE
	<input type="checkbox"/>	

	Type	Area
Upgrade Underpad	STANDARD	

	Capped	Runner - *Upgrade
Carpet on Stairs		

##### Comment

#### 7. Fireplace

	Living Room			Family Room			Other Room - Specify		
	Purchased	As Per Plan	N/A	Purchased	As Per Plan	N/A	Purchased	As Per Plan	N/A
Fireplace Type	<input type="radio"/>	<input type="radio"/>	<input checked="" type="radio"/>	<input type="radio"/>	<input checked="" type="radio"/>	<input type="radio"/>	<input type="radio"/>	<input type="radio"/>	<input checked="" type="radio"/>
Mantle Type				STANDARD					
Colour / Stain				NF-23					
Surround				WHITE PAINT GRADE					
Hearth				NERO MARQUINO					
				NONE					

##### Comment

X MZ

Scheduled Closing Date: August-07-18

Purchasers: Mohammad Zainuddin & Avesha Haris
Telephone Res. / Bus: (416) 574-5545
Decor Advisor: Terri Parisani
Property: 54L
Project: Brampton Encore - Phase 2
Model and Elevation: 28-8 Elev.A BEETHOVEN

8. Trim Carpentry

Interior Doors STANDARD Front Door Glass Inserts STANDARD Door Handles STANDARD
Interior Trim STANDARD
Comment

9. Plaster Mouldings and Medallions

Standard Throughout Yes No N/A
Entrance Vestibule Kitchen/Breakfast
Main Hall Den/Library
Living Room Lower Landing
Dining Room Other Room - Specify
Family Room
Comment

10. Railings and Spindles

Railing Package EUROLINE 1 WITH V-GROOVE HANDRAIL
Railing Colour NATURAL Spindle Colour BLACK
Stringer / Riser NATURAL Treads NATURAL
Oak Stairs Yes No N/A
Comment

11. Wall Paint / Ceilings

Throughout Finished Areas WARM GREY
Trim Paint White
Smooth Ceilings
Ground Floor
Second Floor
Note
Comment
X MZ

Scheduled Closing Date: August-07-18

Purchasers: Mohammad Zainuddin & Avesha Haris

Property: 54L

Telephone Res. / Bus: (416) 574-5545

Project: Brampton Encore - Phase 2

Decor Advisor: Terri Parisani

Model and Elevation: 28-8 Elev.A BEETHOVEN

12. Electrical

Hood Fan ☐ White ☒ Stainless ☐ N/A

Above Kitchen Cabinet Light ☐ Yes ☒ No

Below Kitchen Cabinet Light ☐ Yes ☒ No

Standard Appliances ☒

Over The Range Microwave ☐

Chimney Style Fan ☐

Comment

13. Heating and Air Conditioning

Air Conditioning

Gas Provisions Stove

Gas Provisions Dryer

Gas Provisions Barbecue YES

Comment

14. Additional Comments

15. Disclaimers and Notes

- Colours of all materials are as close as possible to builder's selection, but not necessarily identical due to variances in manufacturing.
- Any extras listed above are null and void unless accompanied by a separate invoice/amendment. Said invoice must be paid in full.
- The Purchaser acknowledges that after Interior Colour Selection form is signed and dated, no further changes will be permitted other than re-selection due to unavailability. ☒ *AM* Purchaser's Initials
- The Purchaser acknowledges reading and accepting the "Gold Park Homes Decor Centre Disclaimers" form. This document contains other miscellaneous disclaimers.

This Interior Colour Selection is final and approved by:

X Signature: *Avesha Haris* Date: *March 8<sup>th</sup> 2018*

Purchasers: Mohammad Zainuddin & Avesha Haris

Property: 54L

Telephone Res. / Bus: (416) 574-5545

Project: Brampton Encore - Phase 2

Decor Advisor: Terri Parisani

Model and Elevation: 28-8 Elev.A BEETHOVEN

Layout Changes: ☐ Yes ☒ No Sketch Attached: ☒ Yes ☐ No Exterior Colour Scheme:

1. Cabinetry

	Style and Colour	Counter	Hardware
Kitchen / Breakfast	Venice (pvc) ChocolateMaple	GRIGIO SARDO GRANITE STD EDGE FE-20	CS1-25
Laundry Room	-		
Powder Room	-		
MAIN BATH	Varese (pvc) White Crystal	*UPG.1 GRANITE STEEL GREY STD.EDGE	CS1-24
Master Ensuite Bathroom	Varese (pvc) White Crystal	*UPG.1 GRANITE STEEL GREY STD.EDGE	CS1-24
Second Ensuite Bathroom (If Applicable)	-		

Comment

2. Floor Tile

	Selection
Entrance Vestibule	SERPENTINE SYRAK 13 X13
Main Hall	-
Kitchen / Breakfast	SERPENTINE BEYAZ 13 X13
Laundry Room	SERPENTINE BEYAZ 13 X13
Powder Room	SERPENTINE SYRAK 13 X13
MAIN BATH	SERPENTINE GREY 13 X13
Master Ensuite Bathroom	SERPENTINE GREY 13 X13
Second Ensuite Bathroom (If Applicable)	-
Lower Landing (If Applicable)	-

Comment

3. Wall Tile

	Selection	Listello/Inserts	Describe
MAIN BATH	WEAVE WHITE 8 X 10	<input type="radio"/> Yes <input checked="" type="radio"/> No	
Master Ensuite Bathroom			
Tub Deck	WEAVE WHITE 8 X 10	<input type="radio"/> Yes <input checked="" type="radio"/> No	
Shower Stall	WEAVE WHITE 8 X 10	<input type="radio"/> Yes <input checked="" type="radio"/> No	
Bathroom Walls	WEAVE WHITE 8 X 10	<input type="radio"/> Yes <input checked="" type="radio"/> No	
Second Ensuite Bathroom (If Applicable)		<input type="radio"/> Yes <input type="radio"/> No	
		<input type="radio"/> Yes <input type="radio"/> No	
Kitchen Backsplash	<input type="radio"/> Yes <input checked="" type="radio"/> No	Backsplash Behind Fridge	

Comment

Xm2 AM

Scheduled Closing Date: August-07-18

Purchasers: Mohammad Zainuddin &amp; Avesha Haris

Property: 54L

Telephone Res. / Bus: (416) 574-5545

Project: Brampton Encore - Phase 2

Decor Advisor: Terri Parisani

Model and Elevation: 28-8 Elev.A BEETHOVEN

## 4. Plumbing Fixtures

<input type="checkbox"/>	Second Ensuite	<input type="checkbox"/>	Powder Room	<input type="checkbox"/>	
Master Ensuite Bathroom	<input type="checkbox"/>	Other Room - Specify	<input type="checkbox"/>	Other Washroom	<input type="checkbox"/>
		<input type="checkbox"/>			

## Comment

ALL FIXTURES TO REMAIN AS STANDARD

MAIN AND MASTER ENSUITES TO GET CALVIN OVAL UNDERMOUNT SINKS - TOTAL= 3

## 5. Hardwood Flooring

	Type and Stain		Type and Stain
Main Hall	STD 4 3/8" RED OAK NATURAL	Upper Landing	STD 4 3/8" RED OAK NATURAL
Kitchen / Breakfast	-	Upper Hall	-
Living Room	STD 4 3/8" RED OAK NATURAL	Master Bedroom	-
Dining Room	STD 4 3/8" RED OAK NATURAL	Bedroom #2	-
Family Room	STD 4 3/8" RED OAK NATURAL	Bedroom #3	-
Den/Library	-	Bedroom #4	-
Entrance Vestibule	-	Bedroom #5	-
Lower Landing (If Applicable)	STD 4 3/8" RED OAK NATURAL	Other Room - Specify	-
		<input type="checkbox"/>	<input type="checkbox"/>

## Comment

## 6. Carpeting

	Upgrade	Description
Ground Floor	<input type="checkbox"/>	
Second Floor	<input type="checkbox"/>	14234 BEIGE MARBLE
<input type="checkbox"/>	<input type="checkbox"/>	

Upgrade Underpad	Type	STANDARD	Area	
	Capped		Runner - *Upgrade	
Carpet on Stairs				

## Comment

## 7. Fireplace

	Living Room			Family Room			Other Room - Specify		
	Purchased	As Per Plan	N/A	Purchased	As Per Plan	N/A	Purchased	As Per Plan	N/A
Fireplace Type	<input type="radio"/>	<input type="radio"/>	<input checked="" type="radio"/>	<input type="radio"/>	<input checked="" type="radio"/>	<input type="radio"/>	<input type="radio"/>	<input type="radio"/>	<input checked="" type="radio"/>
Mantle Type				STANDARD					
Colour / Stain				NF-23					
Surround				WHITE PAINT GRADE					
Hearth				NERO MARQUINO					
				NONE					

## Comment

XmzAH

Purchasers: Mohammad Zainuddin & Avesha Haris

Property: 54L

Telephone Res. / Bus: (416) 574-5545

Project: Brampton Encore - Phase 2

Decor Advisor: Terri Parisani

Model and Elevation: 28-8 Elev.A BEETHOVEN

### 8. Trim Carpentry

Interior Doors  Front Door Glass Inserts  Door Handles   
 Interior Trim   
 Comment

### 9. Plaster Mouldings and Medallions

Standard Throughout ☐ Yes ☐ No ☒ N/A

Entrance Vestibule	<input type="text"/>	<input type="text"/>	Kitchen/Breakfast	<input type="text"/>	<input type="text"/>
Main Hall	<input type="text"/>	<input type="text"/>	Den/Library	<input type="text"/>	<input type="text"/>
Living Room	<input type="text"/>	<input type="text"/>	Lower Landing	<input type="text"/>	<input type="text"/>
Dining Room	<input type="text"/>	<input type="text"/>	Other Room - Specify	<input type="text"/>	<input type="text"/>
Family Room	<input type="text"/>	<input type="text"/>			

Comment

### 10. Railings and Spindles

Railing Package   
 Railing Colour  Spindle Colour   
 Stringer / Riser  Treads   
 Oak Stairs ☒ Yes ☐ No ☐ N/A  
 Comment

### 11. Wall Paint / Ceilings

Throughout Finished Areas   
  
 Trim Paint   
 Smooth Ceilings  
 Ground Floor ☐  
 Second Floor ☐  
 Note

Comment

Xmz AH

Scheduled Closing Date: August-07-18

Purchasers: Mohammad Zainuddin & Avesha Haris

Property: 54L

Telephone Res. / Bus: (416) 574-5545

Project: Brampton Encore - Phase 2

Decor Advisor: Terri Parisani

Model and Elevation: 28-8 Elev.A BEETHOVEN

12. Electrical

Hood Fan ☐ White ☒ Stainless ☐ N/A

Above Kitchen Cabinet Light ☐ Yes ☒ No

Below Kitchen Cabinet Light ☐ Yes ☒ No

Standard Appliances ☒

Over The Range Microwave ☐

Chimney Style Fan ☐

Comment

13. Heating and Air Conditioning

Air Conditioning

Gas Provisions Stove

Gas Provisions Dryer

Gas Provisions Barbecue YES

Comment

14. Additional Comments

15. Disclaimers and Notes

- 1) Colours of all materials are as close as possible to builder's selection, but not necessarily identical due to variances in manufacturing.
- 2) Any extras listed above are null and void unless accompanied by a separate invoice/amendment. Said invoice must be paid in full.
- 3) The Purchaser acknowledges that after Interior Colour Selection form is signed and dated, no further changes will be permitted other than re-selection due to unavailability. *X my M* Purchaser's Initials
- 4) The Purchaser acknowledges reading and accepting the "Gold Park Homes Decor Centre Disclaimers" form. This document contains other miscellaneous disclaimers.

This Interior Colour Selection is final and approved by:

X Signature: *[Signature]* Date: *March 8<sup>th</sup> 2018*

Telephone — (1)  
 Cable — (2)

# The Beethoven

## SEMI SERIES

Elevation A • 2,372 sq.ft.  
 Elevation B • 2,372 sq.ft.  
 Elevation C • 2,372 sq.ft.  
 Elevation D • 2,372 sq.ft.

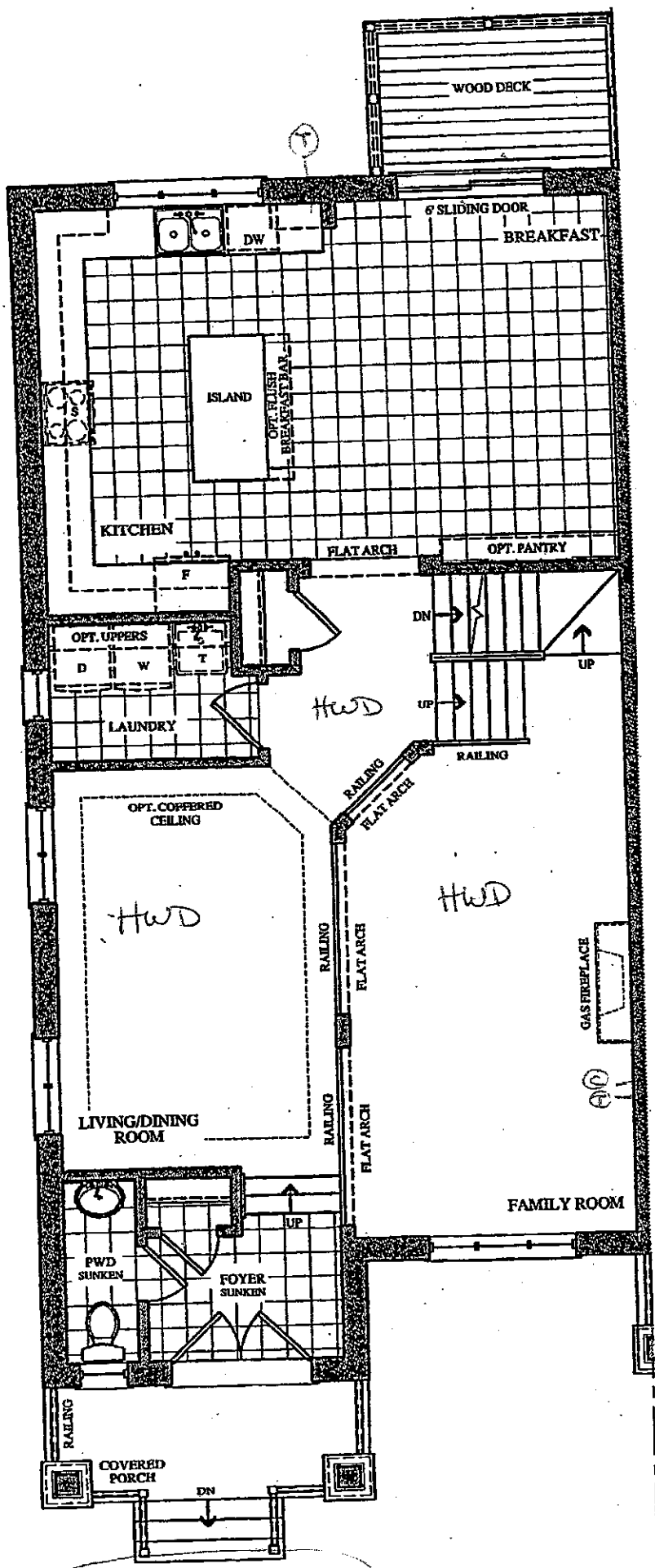

GROUND FLOOR PLAN  
 ELEV. 'A'

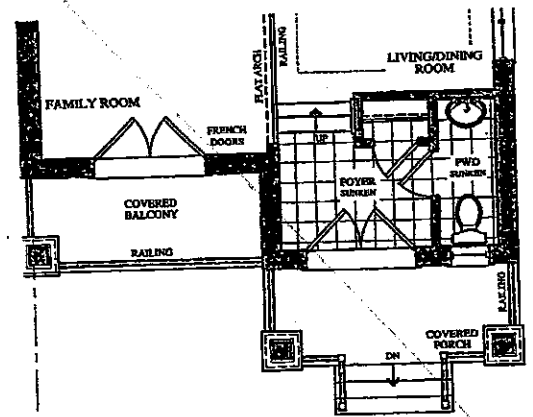

PART. GROUND FLOOR PLAN  
 ELEV. 'B'

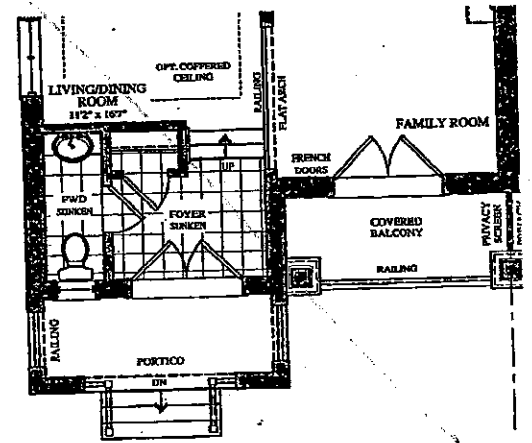

PART. GROUND FLOOR PLAN  
 ELEV. 'C' & 'D'

Lot 54L  
 July 28, 17  
 Lot 54L  
 Or per 8, 18  
 (M) (M)

Telephone — (T)  
 Cable — (C)

# The Beethoven

## SEMI SERIES

Elevation A • 2,372 sq.ft.  
 Elevation B • 2,372 sq.ft.  
 Elevation C • 2,372 sq.ft.  
 Elevation D • 2,372 sq.ft.

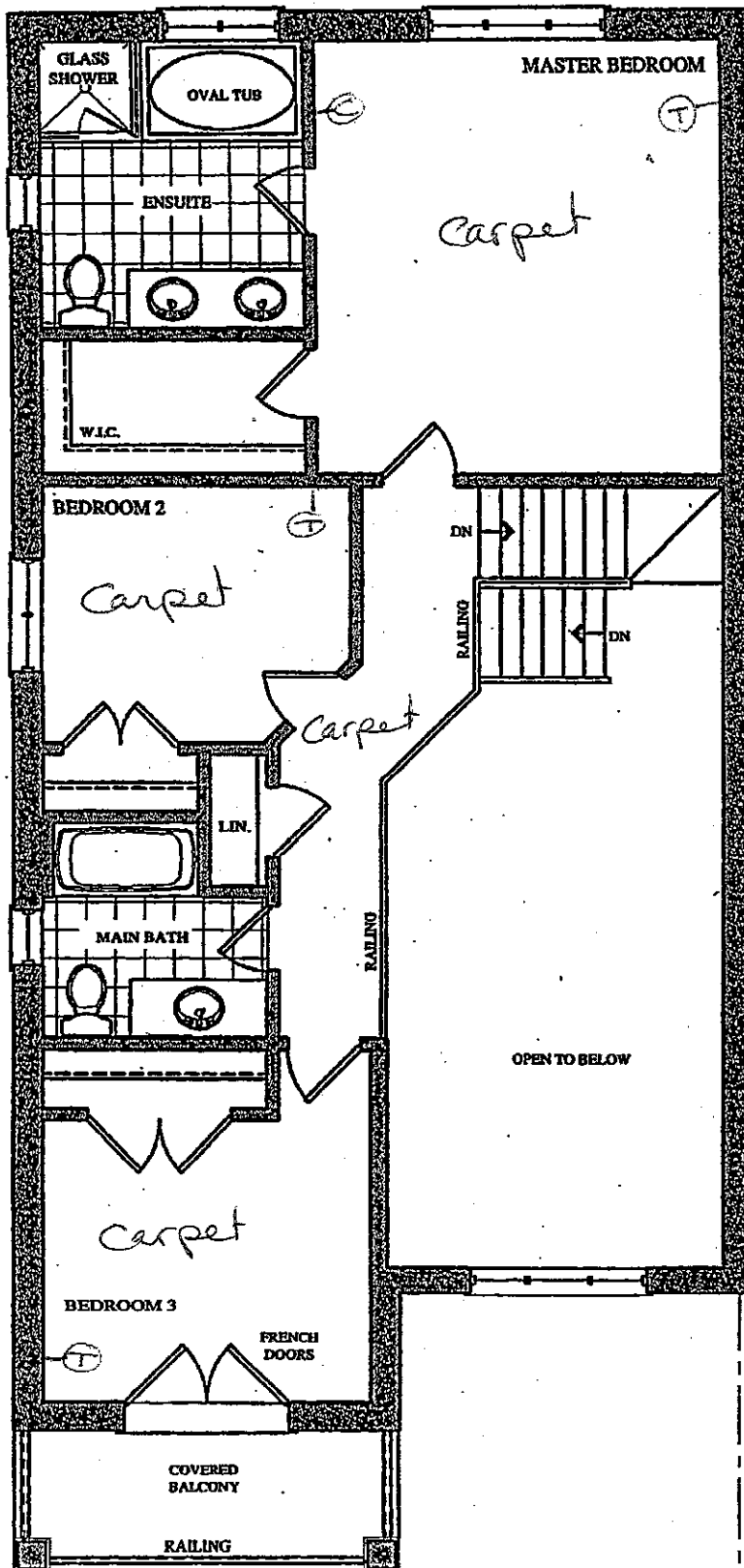

SECOND FLOOR PLAN  
 ELEV. 'A'

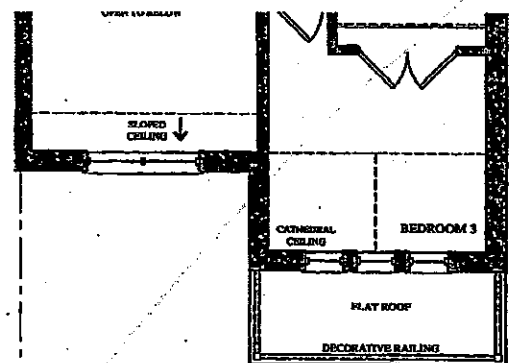

PART. SECOND FLOOR PLAN  
 ELEV. 'B'

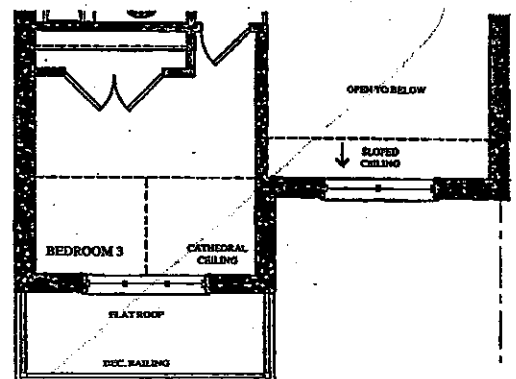

PART. SECOND FLOOR PLAN  
 ELEV. 'C' & 'D'

Lot 54L  
 Order 8, 18

Lot 54L  
 July 28, 17

(A)

(B)

(A1)

(M2)

Telephone — (T)  
Cable — (C)

# The Beethoven

## SEMI SERIES

Elevation A • 2,372 sq.ft.  
Elevation B • 2,372 sq.ft.  
Elevation C • 2,372 sq.ft.  
Elevation D • 2,372 sq.ft.

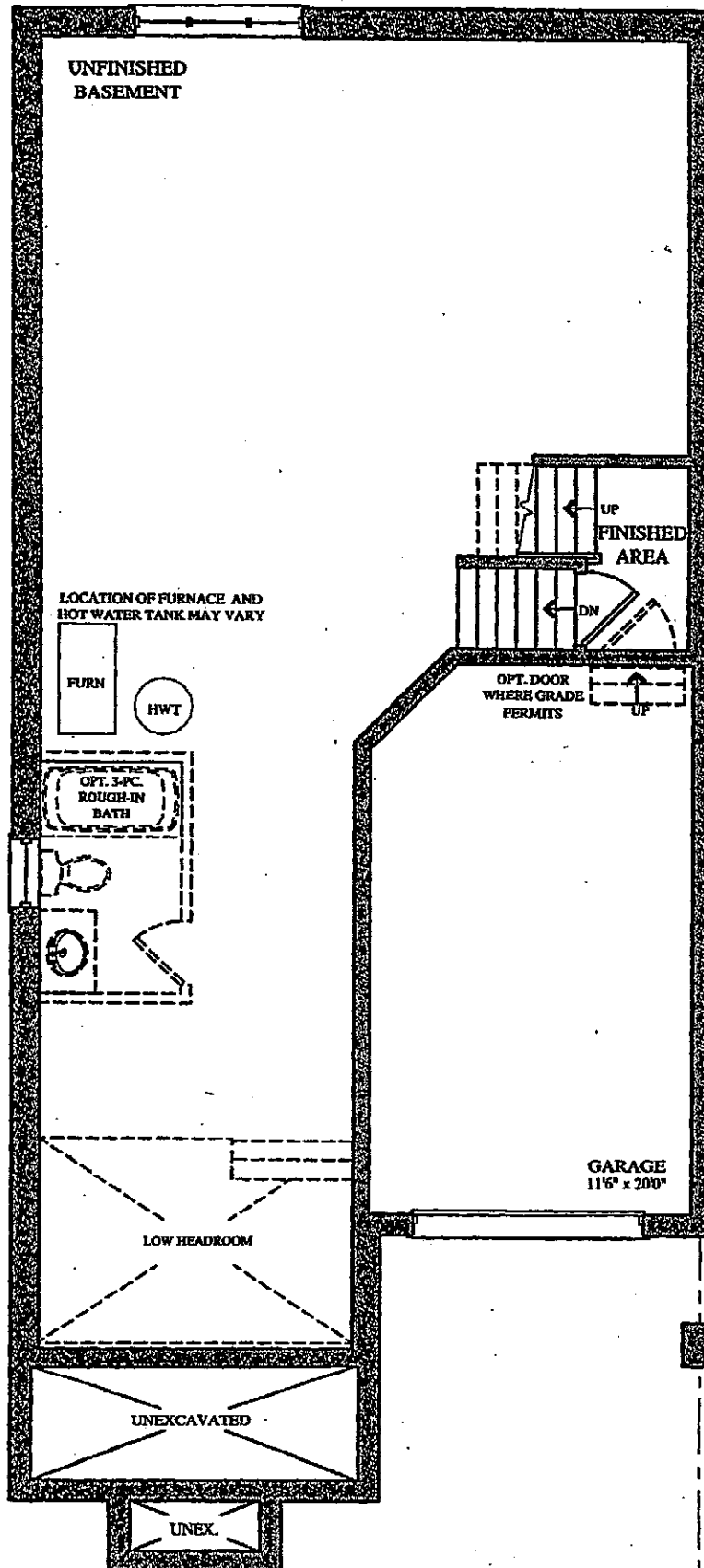

BASEMENT FLOOR PLAN  
ELEV. 'A', 'B', 'C' & 'D'

Lot 54L  
July 28, 17  
(AH) (17)

Lot 54  
Mar. 8, 18  
(AH) (My)

**CORTINA**  
KITCHENS INC.

70 Regina Road, Woodbridge, Ontario L4L 8L6  
Tel: 905-294-6464 Fax: 905-294-0884  
www.CortinaKitchens.com



# QUOTATION

Date: 06/23/16

Trade Name: Gold Park Homes

Site location: Brampton

Model: SD-8

Address:

Project: Encore

Phase:

This layout has been explained to the purchaser by Cortina Kitchens Inc. and is understood by the purchaser.

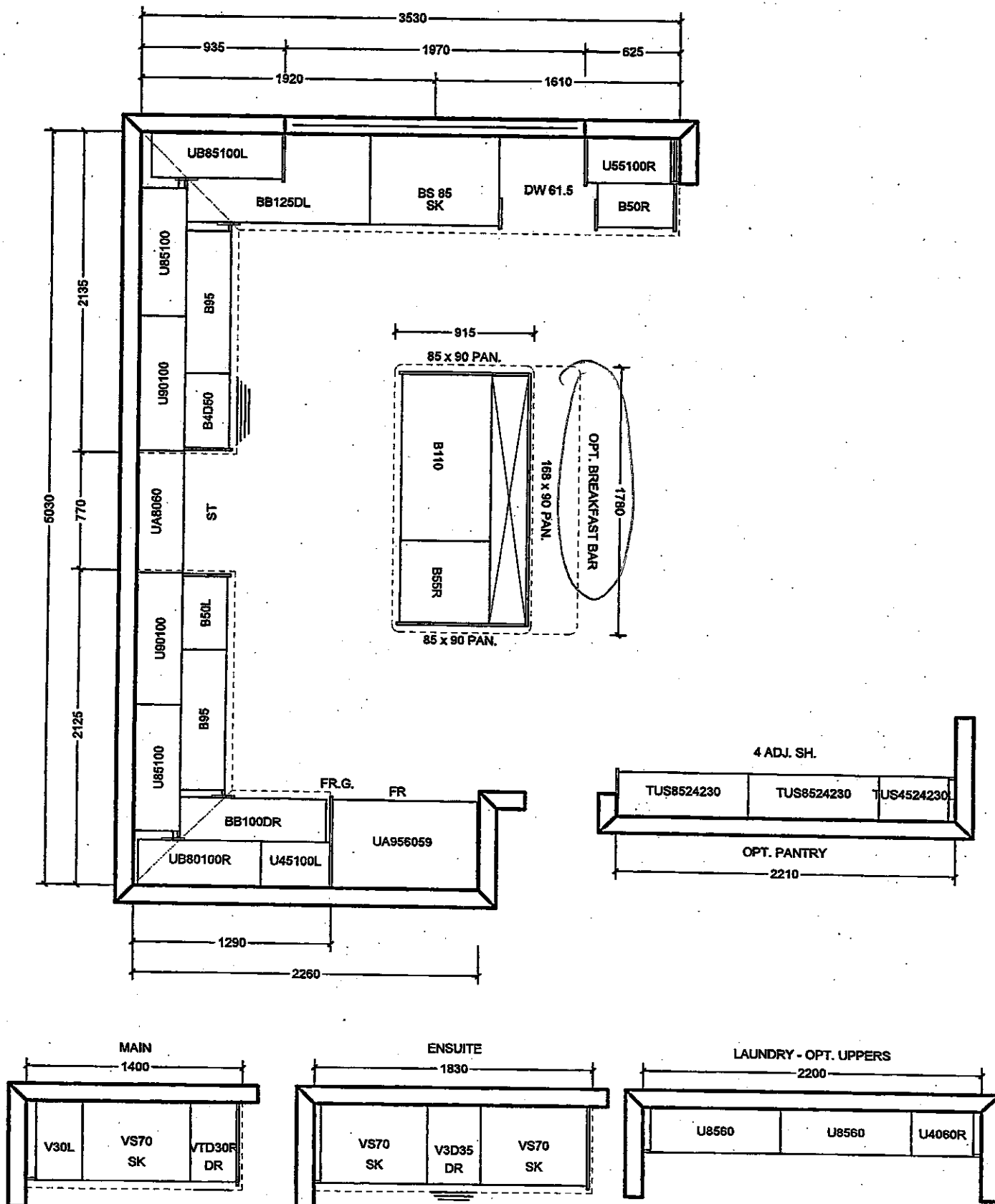

All prices subject to confirmation from head office.  
This quotation is subject to the terms & conditions set out  
in Cortina's Agreement of Purchase and Sale

All agreements are contingent upon strikes, accidents, and delay beyond our control.  
Please provide our installer with template for sinkholes or \$150.00 will be charged for callback.

ACCEPTED DATE: \_\_\_\_\_

CUSTOMER SIGNATURE

SALESPERSON SIGNATURE

CORTINA HEAD OFFICE APPROVAL

ITEM A. Wood grain and colour are characteristics of the product, we cannot guarantee that such grain and colour will always match  
ITEM B. Cortina Kitchens reserves the right to alter dimensions and make technical changes without notice.

AM

M7



CSI-6

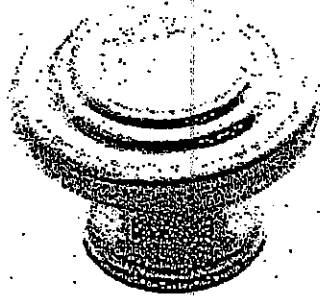

CSI-10



CSI-14

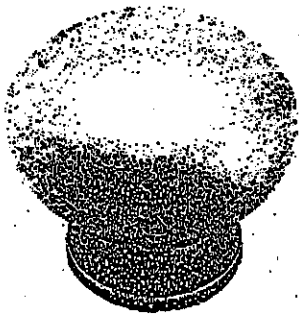

CSI-16



CSI-18

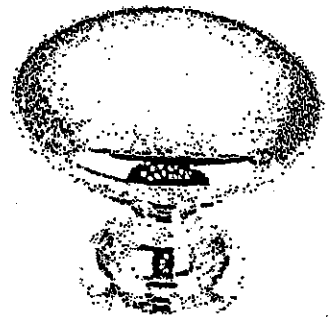

CSI-19



CSI-20

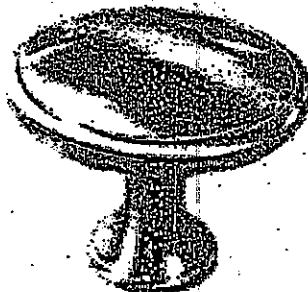

CSI-21



CSI-22

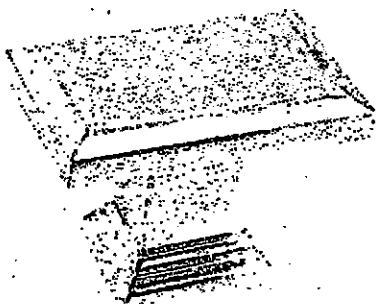

CSI-23

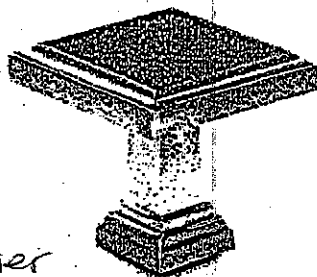
Master  
Main

CSI-24

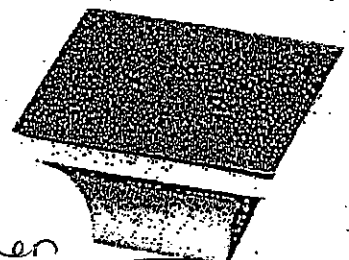

Kitchen

CSI-25

**\*NOTES:**

- IMAGES ARE FOR QUICK REFERENCE PURPOSES ONLY
- ACTUAL SIZES AND FINISHES AS PER HARDWARE SAMPLE BOARD PROVIDED TO DECOR CENTRE

# CORTINA

KITCHENS INC.

70 Regina Road Woodbridge ON L4L 8L6  
905-264-6464

## INFORMATION - PVC DOORS

Builder: Gold Park Homes Project: Encore 2 Lot #: 54L

All cabinets with PVC (Thermofoil) Doors come with melamine gables, panels and kick. The doors, crown moulding and light valance are PVC wrapped. Open shelves incorporated in design will only be available with melamine interiors. There will be variations in colour shades between the PVC parts (doors, crown and Light valance) and the melamine parts (open shelves, Gables, Panels and Kick) due to the difference in material.

Furring Panel with crown moulding to the ceiling is not available on all PVC door styles due to subtle variations in colour shades between the PVC parts (moulding) and the melamine parts (furring panel) due to the difference in material. Grain directions in wood grain pattern melamine, vary between the furring panel, crown moulding (horizontal) and the PVC doors (vertical).

Thank you for your understanding.

---

I am well informed of this information, and agree to the purchase of the above.

Purchaser: Ayeshah

Date: March 9, 2018

Lot 54L  
 Mar. 8, 18  
 AH  
 M

# GOLDPARK

WORTH MORE



encore  
 BRAMPTON

Granite, Marble,  
 Engineered Surfaces

- Standard 2CM & 3CM
- Upgrade 1 2CM & 3CM
- Upgrade 1 & 4 CM
- Upgrade 2

## 28mm (1 1/4") Profiles

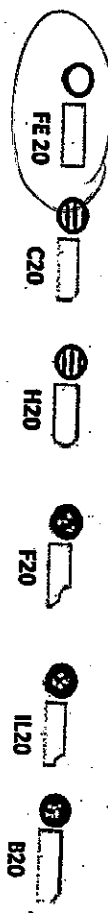

## 38mm (1 1/2") Profiles

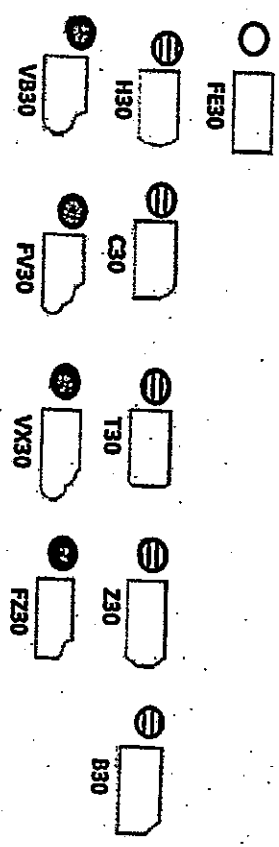

## 48mm (1 7/8") Profiles

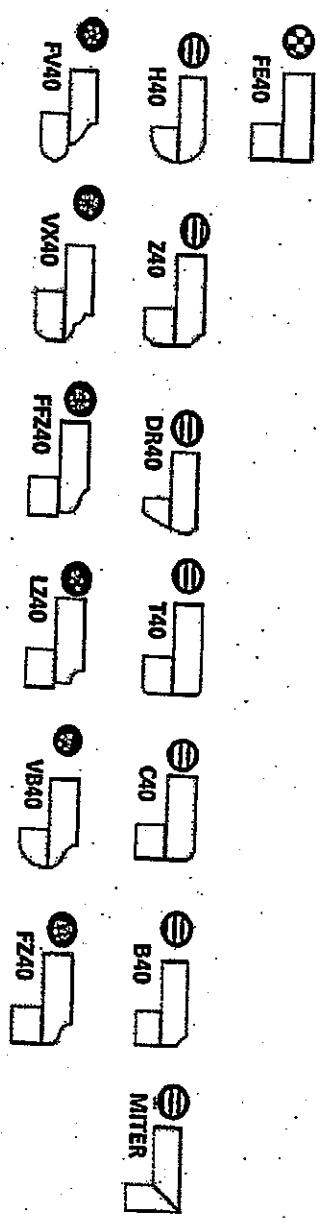

Note: All colours may not be available in 30mm at time ordered. Vendor reserves the right to use 40 mm edges (by lamination process).

\*Mitre edge is available in Upgrade 1 for an overall thickness of 2". All other Mitre edge options will be an Upgrade 2 Edge.

Kitchen  
 master  
 main } Std Edges

# Calvin

Master x2

Main x1

Lot 54L  
Order 8, 18



4220CFY

19 1/4" Oval

Undermount Sink



## FEATURES

Vitreous china

Front overflow hole

Template and mounting hardware supplied

Overall dimensions (W x D x H):

(OD): 19 1/4" x 16 1/4" x 7 3/8"

(ID): 17" x 13 3/4" x 5 3/4"

## CERTIFICATIONS

IAPMO cUPC

ASME A112.19.2 / CSA B45.1-2008

## COLOUR

Soft white

**contrac**  
www.contrac.ca

The images shown are a representation of the finish and color, and may not reflect every characteristic possible.

Issued: Feb. 2016

*Gold Park Homes Décor*

**GOLDPARK**  
WORTH MORE™

## **Centre Disclaimers**

*Through years of doing business, we at Gold Park Homes have encountered issues beyond our control. The following disclaimers apply to all instances of Purchaser's Extras forms and all Interior Colour Scheme forms.*

### **FIREPLACES**

Fireplace Marble: Due to the many variables that can affect the pattern and/or design, frequently the marble installed on the fireplace will not be identical to the samples. We will make every attempt to come as close to the samples as possible, but cannot be responsible for results which differ from the samples.

### **CERAMIC FLOOR TILE**

Many variables including variegation can affect tile colour, pattern and/or design which mean installed tiles may not be identical to the samples. We will make every attempt to come as close as possible, but cannot be responsible for results which differ from the samples.

### **HARDWOOD FLOORING**

The purchaser is advised that cupping and shrinkage are characteristics of hardwood flooring normally appearing after installation, especially when humidity levels are not regulated, and no warranty is provided by the flooring supplier with respect to such cupping and shrinkage. Furthermore, hardwood floors may also heave and warp when located at or close to entrance points of the home, where rain could make its way to the flooring. The vendor agrees to install any hardwood flooring ordered by the purchaser in a good and workmanlike manner, but shall not be responsible for, and is hereby released by the purchaser from responsibility and liability for cupping, shrinkage, heaving and warping of hardwood flooring in the above mentioned circumstances.

### **STAIRCASE VS FLOORING**

#### **WOOD SPECIES DIFFERENCE**

The purchaser is aware and therefore accepts and acknowledges that the wood species of the staircase and flooring chosen do not match. This difference might result in an undesirable colour variance

The purchaser is aware and therefore accepts and acknowledges that though the flooring is of the same species as the staircase the difference in product finishing may result in a stain colour variance.

The purchaser agrees that the vendor is to be exempt from any and all claims by the purchaser regarding this colour variance.

### **RAILINGS**

All railings, pickets, posts, nosing's and stairs come from solid wood and veneered wood materials sourced from multiple locations and sources. As such there will be variations in grains and shades between the various natural components beyond our control. Due to this variance in material, all components will stain with colour or natural finish differently.

Iron pickets are wrought in nature and depending on the manufacturing process will have differences from picket to picket which is normal. Also the finish of the iron pickets is of a powder coated nature. This process can produce minor colour variations or tones. Furthermore, the assembly of the metal pickets can develop a natural rattle over time from vibration in the railing. Minor rattling is normal and is a part of the wrought iron picket assembly.

### **HOUSE EXTERIORS**

Variations in subcontractors across different sites and varying site conditions may result in house exteriors that differ from the artist renderings. We cannot be responsible for results which differ from the artists renderings of elevations.

### **PLASTER MOULDINGS AND MEDALLIONS**

Plaster mouldings will not be installed in open to above areas or areas with 2 storey elements.

### **STAIN COLOURS**

Due to the many variables that can affect the outcome of a stain colour on wood, staircases, railings, and fireplaces, the colour may not be identical to samples. Factors such as density, age, humidity, air temperature, and the uniqueness of each piece of wood can result in wide variations in darkness or lightness. We will make every attempt to come as close to the sample as possible, but cannot be responsible for results which differ from the samples.

Stain on pre-finished hardwood floors will not be an exact match to the stain colours available on stairs, pickets and rails. The purchaser is responsible for choosing the stain on these areas to their satisfaction.

### **IN-WALL CONDUIT FOR AUDIO/VIDEO CABLES**

It is important to note that due to the variation in framing requirements in different parts of your home, conduit lengths and routing can vary. In virtually all instances of ground floor installation (i.e. above a fireplace), conduit will first travel down into the basement below the floor joists, over to the termination point and back up into the main floor. As a result, it is best to measure the length of the conduit after occupancy with a "pull wire" before

XAH my

purchasing your cables. For above-fireplace installations, the conduit wall plate will be installed approximately 10" above the Fireplace Mantle, unless otherwise specified in the Construction Summary.

#### **APPLIANCE SPECIFICATIONS**

All appliance openings are set to builder's standard openings. Please advise Décor Centre at time of your structural appointment if custom sizing of cabinets is required for any built - in appliances. The purchaser is responsible for costs and fees associated with changes to pre-manufactured kitchens made subsequent to colour appointments.

Purchaser accepts & acknowledges that in order to accommodate upgraded appliances, all appliance specifications should be provided at the time of their structural appointment, should this not occur they must be provided to the Décor Center within one (1) week of completion of structural chart. Failure to do so may result in the need to revert to the standard appliance openings or in a delay in construction of your dwelling, as well as a cost of \$500 to re-open your structural file should changes be required. As a result we may be forced to extend the closing of your transaction. Due to failure to complete the above-mentioned selections and at no fault of our own, we reserve our right to hold you responsible for this delayed closing, including charging extra administration cost and interest on the balance due on closing.

Purchasers Accept Standard Appliance Openings (unless otherwise specified):

Fridge - 37-1/2"W x 73-1/2" High Approx.

Range - 30-1/2"D x 31-1/2"W Approx.

Dishwasher - 24" W Approx.

#### **DELETION OF HOODFAN & CABINETS ABOVE STOVE:**

The purchasers are aware that in requesting NOT TO INSTALL builder's standard hood fan and standard cabinets above stove they will receive NO STANDARD HOOD FAN and NO CREDIT. Purchasers are installing their own hood fan after closing and accept that it may waive any warranty associated with such a change.

Purchasers accept and acknowledge that the exhaust fan duct hole may be off-centered with the stove in the kitchen due to purchasers installing their own hood fan after closing. The vendor is exempt from adjusting such openings for the purchasers range hood.

#### **ELECTRICAL FOR APPLIANCES**

Pricing is subject to change based on the appliance specifications provided. Purchasers should provide proper appliance specifications and cut-out sheets in order for Gold Park to price extras accordingly.

#### **KITCHEN CABINETS**

The kitchen you order/purchase will undoubtedly contain slight colour variations. The degree of these variations is virtually impossible to determine before the kitchen is installed in its intended location. The amount of and type of lighting will also affect various highlights in the finish. Note: No two pieces of wood are identical. Variations in colour tone and grain patterns make a perfect colour match virtually impossible. It is generally agreed that these variations add to the natural beauty of a wood kitchen.

#### **STAIN**

Charcoal is a spray stain applied to Oak and Maple products with several characteristics that are important to be aware of when purchasing this product.

1. Shadow lines may be visible at the interior profile edges of a door or drawer front. If movement occurs shadow lines may increase or decrease, depending on the style and/or size of a door or drawer front.
2. Variation and unevenness may be visible in the finish.
3. Hairline cracks at the joints are created over time due to the nature of natural wood, caused by usage, humidity\*\*, or dryness. They tend to be more visible to darker stains, than lighter wood stains.

\*\* Relative humidity is recommended to be between 45% and 55%. Please refer to Cortina Kitchens "Cleaning, Care, Maintenance, & Warranty Information" guide.

Please be advised that Cortina Kitchens will not replace doors and/or parts that exhibit the above characteristics associated with this finish. These characteristics are not avoidable and are a result of the natural characteristics of wood and wood veneer, and the characteristics of darker stains on wood. The Charcoal stain is not available on doors in Group IV, Group IVA, Group V and Group VA.

Cortina Kitchens offers a wide variety of finishes, applied to oak and maple products. The subject finishes include the spray stains Cocoa, Espresso, Graphite as well as wiping stain Ebony.

Due to the very dark stains applied on natural maple and oak doors and joints, several characteristics are important to be noted when purchasing these products.

1. Shadow lines may be visible at the interior profile edges of a door or drawer front. If movement occurs shadow lines may increase or decrease, depending on the style and/or size of a door or drawer front.
2. Variation and unevenness may be visible in the finish.
3. Hairline cracks at the joints are created over time due to the nature of natural wood, caused by usage, humidity, or dryness. They tend to be more visible to darker stains, than lighter wood stains.

Please be advised that Cortina Kitchens will not replace doors nor parts that exhibit the above characteristics associated with this finish. These characteristics are not avoidable and are a result of the natural characteristics of wood and wood veneer, and the characteristics of darker stains on wood.

X AH My

### **CABINETRY DOOR HARDWARE**

Cortina Kitchens' cabinetry doors and drawer fronts will be drilled to accept a standard knob or handle selected from Cortina's hardware boards. This drilling comes standard with the order, and is done ONLY in our shop, not on the job site.

For those not wanting Cortina's hardware drilling, the following applies:

No holes to be drilled on the doors and drawer fronts should be specified in writing on the colour chart and the P.O. If while in production, Cortina Kitchens misses this request, Cortina Kitchens and the Builder will not be held responsible to replace any or all doors and drawer fronts affected, and the customer agrees to accept the product as is. No hardware will be supplied or credited by Cortina Kitchens with this request. No charge will apply for this request.

### **PVC DOORS**

All cabinets with PVC (Thermofoil) Doors come with melamine gables, panels and kick.

The doors, crown moulding and light valance are PVC wrapped. Open shelves incorporated in design will only be available with melamine interiors. There will be variations in colour shades between the PVC parts (doors, crown and Light valance) and the melamine parts (open shelves, Gables, Panels and Kick) due to the difference in material.

Furring Panel with crown moulding to the ceiling is not available on all PVC door styles due to subtle variations in colour shades between the PVC parts (moulding) and the melamine parts (furring panel) due to the difference in material. Grain directions in wood grain pattern melamine, vary between the furring panel, crown moulding (horizontal) and the PVC doors (vertical).

### **GRANITE, MARBLE ENGINEERED SURFACES WAIVER**

Granite and marble are naturally occurring products, and due to the many variables that can affect the pattern, colour and/or design and "pitting" of natural products slabs installed will not be identical to the samples displayed. We will make every attempt to come as close to the samples as possible, but cannot be responsible for results which differ from the samples. Every effort is made to provide granite counter tops as close as possible but the vendor is not responsible for results which differ from the sample displayed. All countertop surfaces may have seams & product pattern & shade can change in areas containing seams.

### **RESELECTIONS**

It is not uncommon for flooring, such as tile, to become discontinued prior to its installation. Therefore it may be necessary to make a reselection of certain materials sometime during the build process. We cannot assure you that another choice approximating your selection will be available.

### **PLANS**

Plans are subject to change without notice. Actual usable floor space may vary from the stated floor area. Layout for kitchen, furnace, HWT and laundry tub may vary from plan. Vertical and horizontal bulkhead, which are not shown on plan, may be required for plumbing and heating runs. E.& O.E.

### **PLEASE NOTE:**

In the event the work on the house has progressed beyond the point where the items covered by these invoices cannot be installed without entailing any unusual expense, then this order is to be cancelled and any deposit paid in connection with the same is to be refunded to the purchaser.

The vendor will undertake to incorporate the work covered by the sales extra in the construction of the house but will not be liable to the purchaser in any way, if for any reason the work covered by the extra is not carried out. In that event, any monies paid in connection with the same shall be returned to the purchaser.

It is understood and agreed that if for any reason whatsoever the transaction of Purchase and Sale is not completed, the total cost of extras ordered are not refundable to the Purchaser(s).

Extras or changes will not be processed unless signed by the Vendor.

These extras may not be amended without the written consent of Gold Park Homes.

The purchaser(s) and the builder acknowledge and agree that this "Purchaser's Extra" form shall not be deemed to be part of the agreement of purchase and sale entered into between them, nor an addendum thereto.

No postdated cheques will be accepted.

No estimates or orders will be accepted once construction has commenced.

Should a refund be requested on any extras purchased, an 80% reimbursement of the purchase price will be given. (a \$50.00 minimum charge and a maximum \$250.00 charge will apply)

Estimates will only be considered when resubmitted on a signed Purchaser Extras form, accompanied by payment in full.

All prices are estimates only and may be subject to change. Should a change in price occur Gold Park Homes reserves the right to request from the purchaser an adjustment of the price or a refund limited to that item.

Purchasers are aware & accept that ANY changes made to upgrades after signing the Purchasers Extra Form are subject to a minimum administration fee of \$500. PLUS a 10% holdback fee.

Purchasers are aware that any request to add a percentage of upgrades from the purchaser's extras form will be processed only after the builder receives approval letter from the bank.

X AM My

Please be advised that your failure to finalize your structural or colour selections may result in a delay in construction of your dwelling and we may have to extend closing of your transaction. Due to failure to complete the above-mentioned selections and at no fault of us, we reserve our right to hold you responsible for a delayed closing, including charging extra administration cost and interest on the balance due on closing.

Purchaser has attended a Colour appointment at the Decor Centre & has DECLINED any additional upgrades and accepts and acknowledges that there will be no further structural changes/additions/deletions to be made upon signing.

I hereby acknowledge reading and understanding the above copy and will not hold Gold Park Homes responsible for any issues in relation to above.

Purchasers Signatures

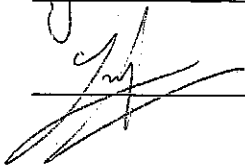
Date March 08/18