



ELEVATION 'A'



ELEVATION 'B'

# UNIT 5002 - THE ROSEVIEW

## SB-12 ENERGY EFFICIENCY DESIGN MATRIX

PERSCRPTIVE COMPLIANCE	SB-12 (SECTION 3.1.1)	
PACKAGE A1	SPACE HEATING FUEL	
	<input checked="" type="checkbox"/> GAS	<input type="checkbox"/> OIL
	<input type="checkbox"/> ELECTRIC	<input type="checkbox"/> PROPANE
	<input type="checkbox"/> EARTH	<input type="checkbox"/> SOLID FUEL
BUILDING COMPONENT	REQUIRED	PROPOSED
INSULATION RSI (R) VALUE		
CEILING W/ ATTIC SPACE	10.56 (R60)	10.56 (R60)
CEILING W/O ATTIC SPACE	5.46 (R31)	5.46 (R31)
EXPOSED FLOOR	5.46 (R31)	5.46 (R31)
WALLS ABOVE GRADE	3.87 (R22)	3.87 (R22)
BASEMENT WALLS * PROPOSED VALUES MAY BE SUBSTITUTED W/ 2.11+1.76ci (R12+R10ci)	3.52 ci (R20 ci) *	3.52 ci (R20 ci) *
BELOW GRADE SLAB ENTIRE SURFACE >600mm BELOW GRADE	-	-
EDGE OF BELOW GRADE SLAB < 600mm BELOW GRADE	1.76 (R10)	1.76 (R10)
HEATED SLAB < 600mm BELOW GRADE	1.76 (R10)	1.76 (R10)
WINDOWS & DOORS		
WINDOWS SLIDING GLASS DOORS (MAX U-VALUE / MIN. ER)	1.6	1.6
SKYLIGHTS (MAX. U-VALUE)	2.8	2.8
APPLIANCE EFFICIENCY		
SPACE HEATING EQUIP. (AFUE%)	96%	96%
HRV. EFFICIENCY (%)	75%	75%
DHW HEATER (EF)	0.8	0.8

- 1 TITLE PAGE
- 2 BASEMENT PLAN, ELEV. 'A'
- 3 GROUND FLOOR PLAN, ELEV. 'A'
- 4 SECOND FLOOR PLAN, ELEV. 'A'
- 5 OPT. SECOND FLOOR W/ 5 BED-. PLAN EL. 'A'
- 6 PART. BASEMENT & GROUND FLOOR PLAN, ELEV. 'B'
- 7 PART SEC. & OPT SEC. FLR. PLAN EL. 'B' & PART.BSMT. PLAN (SUNK. MUD. RM.)
- 8 PART. FLR. PLANS FOR OPT. LOGGIA COND.
- 9 FRONT ELEVATION 'A'
- 10 LEFT SIDE ELEVATION 'A'
- 11 RIGHT SIDE ELEVATION 'A'
- 12 REAR ELEVATION 'A/B'
- 13 FRONT ELEVATION 'B'
- 14 LEFT SIDE ELEVATION 'B'
- 15 RIGHT SIDE ELEVATION 'B'
- 16 REAR & PART LEFT ELEVATION FOR OPT. LOGGIA CONDITION
- 17 CROSS SECTION 'A-A'
- 18 DETAIL
- 19 CONSTRUCTION NOTES 1
- 20 CONSTRUCTION NOTES 2
- W1 WALK-OUT DECK CONDITION
- W2 LOOK-OUT DECK CONDITION
- W3 WALK-OUT BASEMENT CONDITION

AREA CALCULATIONS	EL. 'A'	EL. 'B'		
GROUND FLOOR AREA	STD PLAN 1677 sq ft	STD PLAN 1700 sq ft		
SECOND FLOOR AREA	2032 sq ft	2064 sq ft		
SUBTOTAL	3709 sq ft	3764 sq ft		
DEDUCT ALL OPEN AREAS	3 sq ft	3 sq ft		
TOTAL NET AREA	3706 sq ft (344.30 sq m)	3761 sq ft (349.41 sq m)		
FINISHED BSMT. AREA	88 sq ft	88 sq ft		
COVERAGE	2094 sq ft	2118 sq ft		
W/OUT PORCH	(194.54 sq m)	(196.77 sq m)		
COVERAGE	2144 sq ft	2178 sq ft		
W/PORCH	(199.18 sq m)	(202.34 sq m)		
COVERAGE	2372 sq ft	2406 sq ft		
W/ OPT. LOGGIA	(220.36 sq m)	(223.52 sq m)		
WINDOW/WALL AREA CALCULATIONS	EL. 'A' STD.	EL. 'A' OPT. 5 BEDR.	EL. 'B'-STD	EL. 'B' OPT. 5 BEDR.
GROSS WALL AREA	4195.27 sq ft (389.75 sq m)	4197 sq ft (389.91 sq m)	4220.15 sq ft (392.06 sq m)	4220 sq ft (392.05 sq m)
GROSS WINDOW AREA	527.81 sq ft (49.04 sq m)	543.36 sq ft (50.48 sq m)	516.75 sq ft (48.01 sq m)	532.3 sq ft (49.45 sq m)
TOTAL NET AREA	12.58 %	12.95 %	12.24 %	12.61 %

WINDOW/WALL AREA CALCULATIONS
GROSS WALL AREA
GROSS WINDOW AREA
TOTAL NET AREA
WINDOW/WALL AREA CALCULATIONS
GROSS WALL AREA
GROSS WINDOW AREA
TOTAL NET AREA

EL. 'A' WOD STD PLAN	EL. 'A' WOD OPT. 5 BEDR.	EL. 'A'-LOD STD PLAN	EL. 'A'-LOD OPT. 5 BEDR.	EL.'A'-WOB STD PLAN	EL.'A'-WOB OPT. 5 BEDR.
4289.49 sq ft (398.51 sq m)	4289.49 sq ft (398.51 sq m)	4363 sq ft (405.34 sq m)	4387 sq ft (407.57 sq m)	4644.02 sq ft (431.44 sq m)	4643 sq ft (431.35 sq m)
529.48 sq ft (49.19 sq m)	545.03 sq ft (50.63 sq m)	543.23 sq ft (50.47 sq m)	547.72 sq ft (50.88 sq m)	611.42 sq ft (56.80 sq m)	626.98 sq ft (58.25 sq m)
12.34 %	12.71 %	12.45 %	12.49 %	13.17 %	13.50 %
EL. 'B' WOD STD PLAN	EL. 'B' WOD OPT. 5 BEDR.	EL. 'B'-LOD STD PLAN	EL. 'B'-LOD OPT. 5 BEDR.	EL.'B'-WOB STD PLAN	EL.'B'-WOB OPT. 5 BEDR.
4314.37 sq ft (400.82 sq m)	4314.37 sq ft (400.82 sq m)	4387.33 sq ft (407.60 sq m)	4387.33 sq ft (407.60 sq m)	4669 sq ft (433.76 sq m)	4669 sq ft (433.76 sq m)
518.42 sq ft (48.16 sq m)	533.97 sq ft (49.61 sq m)	532.17 sq ft (49.44 sq m)	547.72 sq ft (50.88 sq m)	600.36 sq ft (55.78 sq m)	615.92 sq ft (57.22 sq m)
12.02 %	12.38 %	12.13 %	12.48 %	12.86 %	13.19 %

8. REVISED DESIGN AS PER CLIENT COMMENTS	2018/06/14	MC
7. REVISED AS PER ENG. COMMENTS	2018/05/31	MC
6. REVISED AS PER CLIENT COMMENTS	2018/05/17	MC
5. REVISED AS PER ENG. COMMENTS	2018/04/17	MC
4. REVISED AS PER FLOOR MANUF. LAYOUTS	2017/12/01	MC
3. REVISED AS PER ROOF MANUF. LAYOUTS	2017/11/17	MC
2. REVISED AS PER CLIENT COMMENTS	2017/11/06	MC
1. ISSUED FOR CLIENT REVIEW	2017/09/21	MC
REVISIONS		DATE (YYYY/MM/DD)
		BY

## TITLE PAGE

THE UNDERSIGNED HAS REVIEWED AND TAKES RESPONSIBILITY FOR THIS DESIGN AND HAS THE QUALIFICATIONS AND MEETS THE REQUIREMENTS SET OUT IN THE ONTARIO BUILDING CODE TO BE A DESIGNER.

QUALIFICATION INFORMATION

Orin Fairbairn 20201 BCIN

REGISTRATION INFORMATION

HUNT DESIGN ASSOCIATES INC. 19695



HUNT DESIGN ASSOCIATES INC.

www.huntdesign.ca

GOLDPARK HOMES - 217020  
PINE VALLEY, VAUGHAN, ONTARIO

Drawn By MC Checked By OF Scale 3/16"=1'-0"

UNIT 5002 - THE ROSEVIEW  
REV.2018.07.28

File Number 217020WS-5002.rvt

8966 Woodbine Avenue, Suite 200, Markham, ON L3R 0J7 T 905.737.5133 F 905.737.7326

All drawings specifications related documents and design are the copyright property of Hunt Design Associates (H.D.A.). Reproduction of this property in whole or in part is strictly prohibited without H.D.A.'s written permission (H.D.A. assumes no responsibility or liability for this property unless it bears the appropriate BCIN number and original signature.)

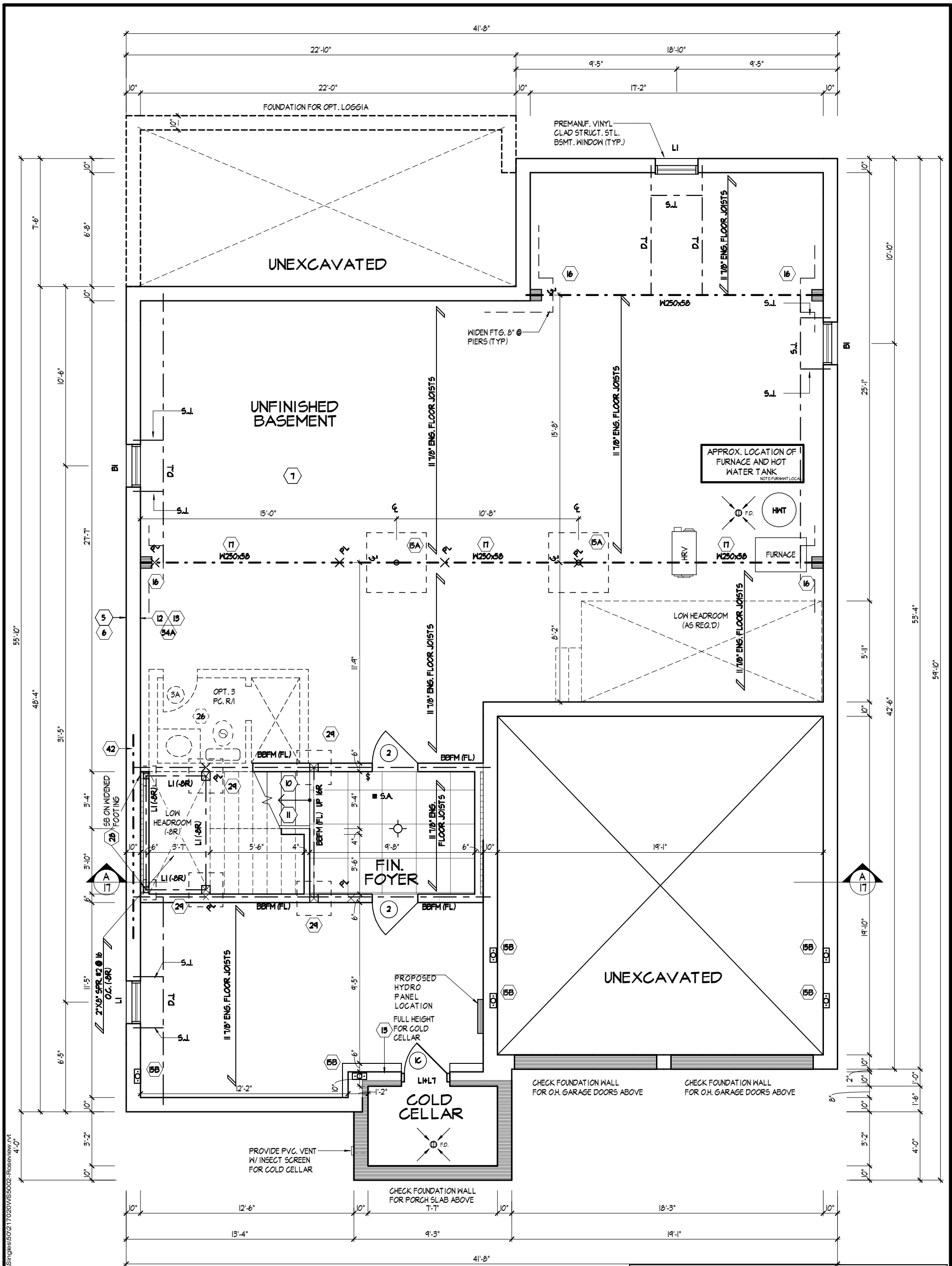

BASEMENT PLAN, ELEV. 'A'

REFER TO FLOOR JOIST MANUFACTURER'S DRAWINGS FOR LAYOUT, SPACING, BLOCKING & STRAPPING REQUIREMENTS, INSTALLATION DETAILS AND HANGER SIZES, & SUBFLOOR THICKNESS

PROVIDE SOLID WOOD BLOCKING @ 24\"/>

SPACE ALL FLOOR JOISTS @ 12\"/>

It is the builder's complete responsibility to ensure that all plans submitted for approval fully comply with the Architectural Guidelines and all applicable regulations and requirements including zoning provisions and any provisions in the subdivision agreement. The Control Architect is not responsible in any way for examining or approving site (lotting) plans or working drawings with respect to any zoning or building code or permit matter or that any house can be properly built or located on its lot.

This is to certify that these plans comply with the applicable Architectural Design Guidelines approved by the City of VAUGHAN.

BASEMENT PLAN, ELEV. 'A'

THE UNDERSIGNED HAS REVIEWED AND TAKES RESPONSIBILITY FOR THIS DESIGN AND HAS THE QUALIFICATIONS AND MEETS THE REQUIREMENTS SET OUT IN THE ONTARIO BUILDING CODE TO BE A DESIGNER.

ORIN FAIRBARN  
NAME  
SIGNATURE  
20201  
BCIN  
HUNT DESIGN ASSOCIATES INC.  
19695

HUNT  
DESIGN ASSOCIATES INC.  
www.huntdesign.ca

GOLDPARK HOMES - 217020  
PINE VALLEY, VAUGHAN, ONTARIO

Drawn By  
MC  
Checked By  
OF  
Scale  
3/16\"/>

UNIT 5002 - THE ROSEVIEW  
REV.2018.07.28

File Number  
217020WS-5002.rvt  
Page Number  
2 of 20  
T 905.737.5133  
F 905.737.7326

All drawings specifications related documents and design are the copyright property of Hunt Design Associates (H.D.A.). Reproduction of this property in whole or in part is strictly prohibited without H.D.A.'s written permission (H.D.A. assumes no responsibility or liability for this property unless it bears the appropriate BCIN number and original signature.)

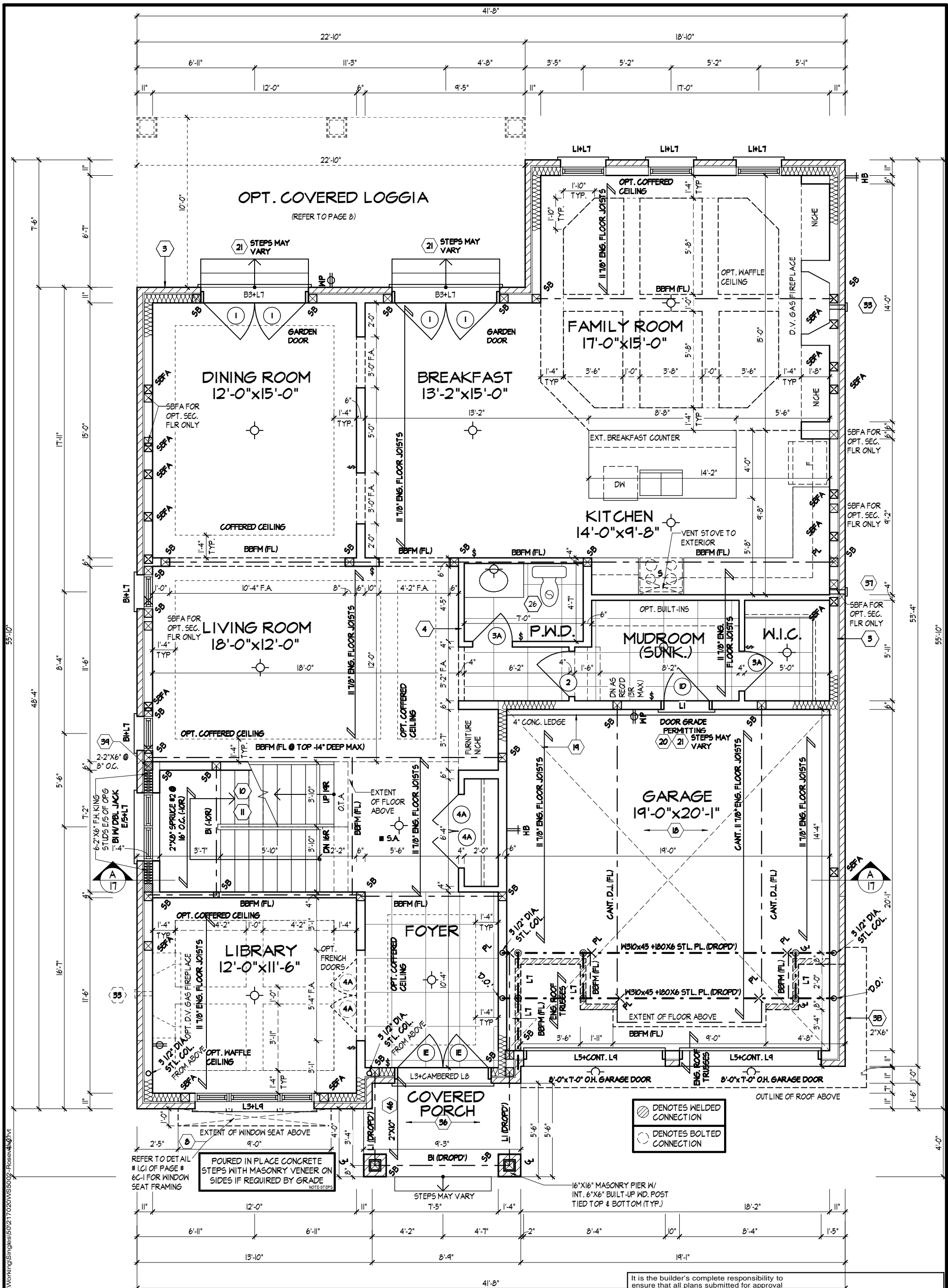

REFER TO FLOOR JOIST MANUFACTURER'S DRAWINGS FOR LAYOUT, SPACING, BLOCKING & STRAPPING REQUIREMENTS, INSTALLATION DETAILS AND HANGER SIZES, & SUBFLOOR THICKNESS

NOTE-ENGR

PROVIDE SOLID WOOD BLOCKING @ 24" O.C. FOR FIRST JOIST SPAN WHEN PARALLEL W/ EXTERIOR WALL

NOTE-FLOORBLOCKING

SPACE ALL FLOOR JOISTS @ 12" O.C. UNDER ALL CERAMIC TILE AREAS

NOTE-CERAMIC

It is the builder's complete responsibility to ensure that all plans submitted for approval fully comply with the Architectural Guidelines and all applicable regulations and requirements including zoning provisions and any provisions in the subdivision agreement. The Control Architect is not responsible in any way for examining or approving site (lotting) plans or working drawings with respect to any zoning or building code or permit matter or that any house can be properly built or located on its lot.

This is to certify that these plans comply with the applicable Architectural Design Guidelines approved by the City of VAUGHAN.

**GROUND FLOOR PLAN, ELEV. 'A'**

THE UNDERSIGNED HAS REVIEWED AND TAKES RESPONSIBILITY FOR THIS DESIGN AND HAS THE QUALIFICATIONS AND MEETS THE REQUIREMENTS SET OUT IN THE ONTARIO BUILDING CODE TO BE A DESIGNER.

QUALIFICATION INFORMATION

Orin Fairbairn 20201 BCIN

NAME SIGNATURE

REGISTRATION INFORMATION

HUNT DESIGN ASSOCIATES INC. 19695

**HUNT**

DESIGN ASSOCIATES INC.

www.huntdesign.ca

**GOLDPARK HOMES - 217020**

PINE VALLEY, VAUGHAN, ONTARIO

Drawn By MC Checked By OF Scale 3/16"=1'-0"

**UNIT 5002 - THE ROSEVIEW**

REV.2018.07.28

File Number 217020WS-5002.rvt

Page Number 3 of 20

8966 Woodbine Avenue, Suite 200, Markham, ON L3R 0J7 T 905.737.5133 F 905.737.7326

All drawings specifications related documents and design are the copyright property of Hunt Design Associates (H.D.A.). Reproduction of this property in whole or in part is strictly prohibited without H.D.A.'s written permission (H.D.A. assumes no responsibility or liability for this property unless it bears the appropriate BCIN number and original signature.)

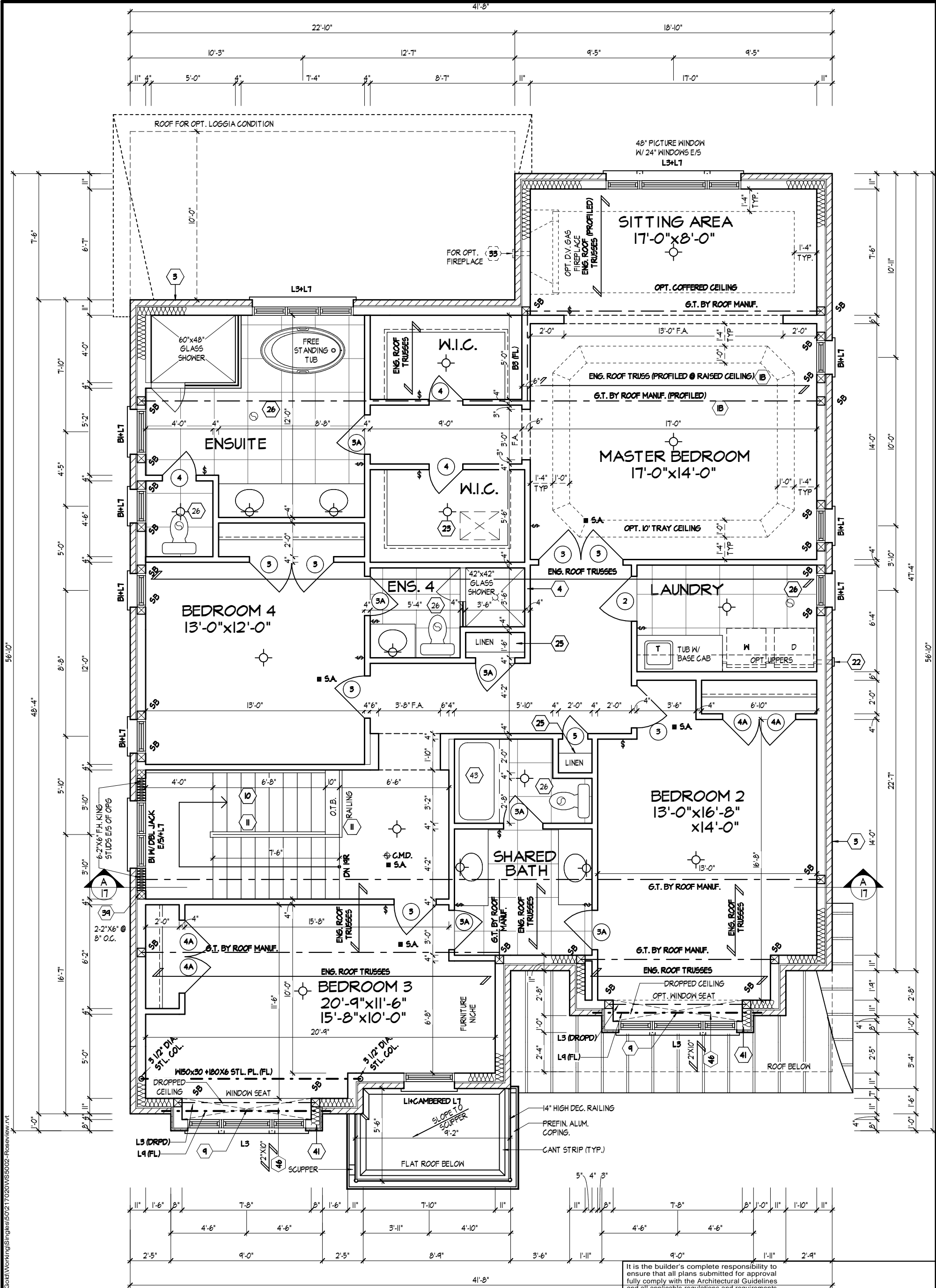

SECOND FLOOR PLAN, ELEV. 'A'

SECOND FLOOR PLAN, ELEV. 'A'

REFER TO ROOF TRUSS MANUFACTURER'S DRAWINGS FOR LAYOUT, SPACING, INSTALLATION DETAILS AND HANGER SIZES.

NOTE: STEP TRUSSES @ RAISED / COFFERED CEILINGS

It is the builder's complete responsibility to ensure that all plans submitted for approval fully comply with the Architectural Guidelines and all applicable regulations and requirements including zoning provisions and any provisions in the subdivision agreement. The Control Architect is not responsible in any way for examining or approving site (lotting) plans or working drawings with respect to any zoning or building code or permit matter or that any house can be properly built or located on its lot.

This is to certify that these plans comply with the applicable Architectural Design Guidelines approved by the City of Vaughan.

THE UNDERSIGNED HAS REVIEWED AND TAKES RESPONSIBILITY FOR THIS DESIGN AND HAS THE QUALIFICATIONS AND MEETS THE REQUIREMENTS SET OUT IN THE ONTARIO BUILDING CODE TO BE A DESIGNER.

QUALIFICATION INFORMATION

Orin Fairbairn 20201 BCIN

NAME SIGNATURE

REGISTRATION INFORMATION

HUNT DESIGN ASSOCIATES INC. 19695

**HUNT** DESIGN ASSOCIATES INC.

www.huntdesign.ca

**GOLDPARK HOMES - 217020**

PINE VALLEY, VAUGHAN, ONTARIO

Drawn By MC Checked By OF Scale 3/16"=1'-0"

**UNIT 5002 - THE ROSEVIEW**

REV.2018.07.28

File Number 217020WS-5002.rvt Page Number 4 of 20

T 905.737.5133 F 905.737.7326

All drawings specifications related documents and design are the copyright property of Hunt Design Associates (H.D.A.). Reproduction of this property in whole or in part is strictly prohibited without H.D.A.'s written permission (H.D.A. assumes no responsibility or liability for this property unless it bears the appropriate BCIN number and original signature.)





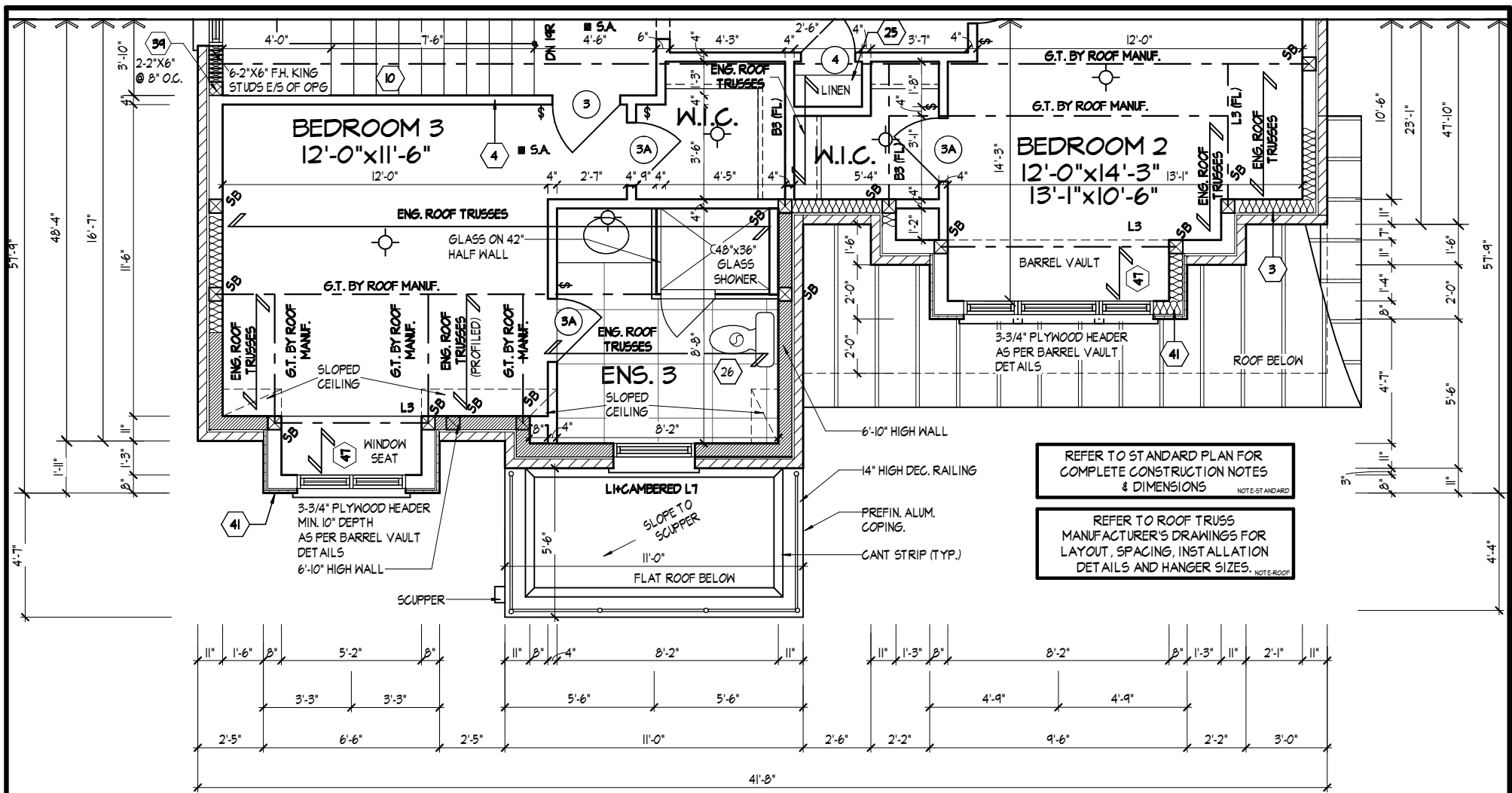

PART. OPT. SECOND FLOOR W/ 5-BED. PLAN, EL. 'B'

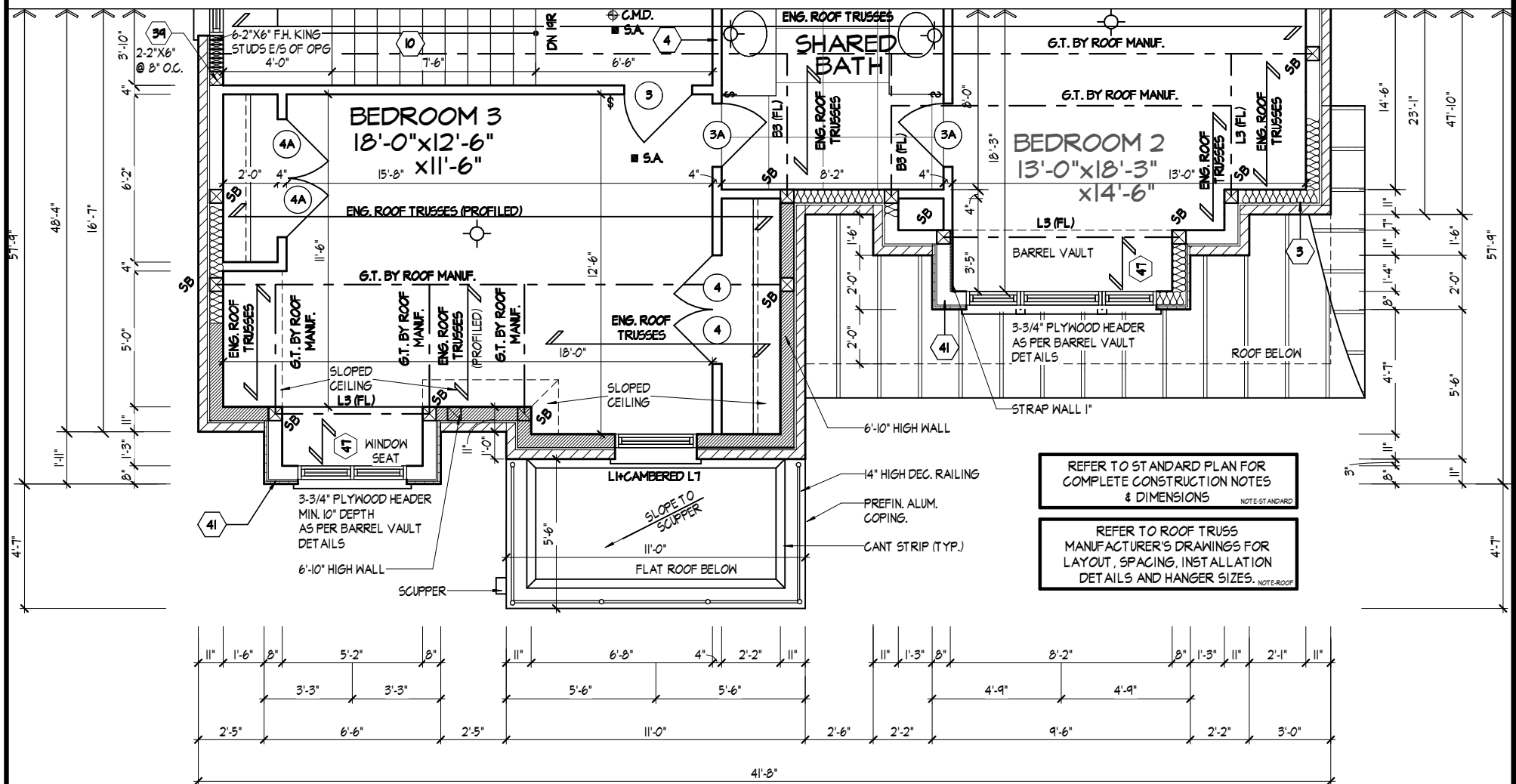

PART. SECOND FLOOR PLAN, EL. 'B'

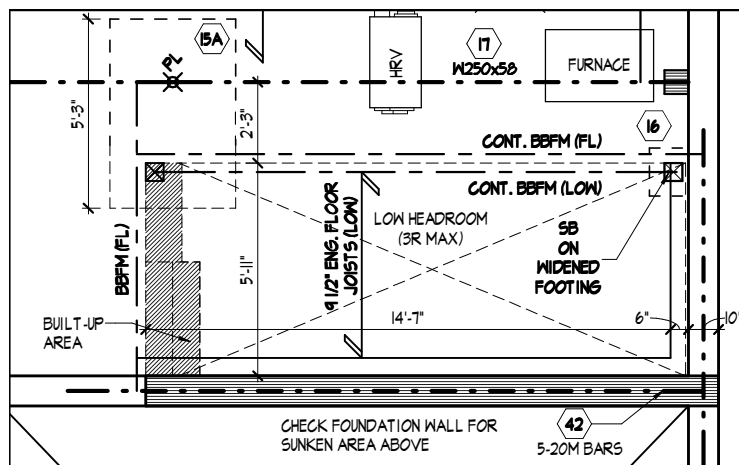

PART. BASEMENT PLAN (SUNKEN MUD. RM.)

PART SEC. & OPT SEC. FLR. PLAN EL. 'B' & PART.BSMT. PLAN (SUNK. MUD. RM.)

THE UNDERSIGNED HAS REVIEWED AND TAKES RESPONSIBILITY FOR THIS DESIGN AND HAS THE QUALIFICATIONS AND MEETS THE REQUIREMENTS SET OUT IN THE ONTARIO BUILDING CODE TO BE A DESIGNER.

QUALIFICATION INFORMATION

Orin Fairbairn 20201  
NAME SIGNATURE BCIN  
REGISTRATION INFORMATION  
HUNT DESIGN ASSOCIATES INC. 19695

HUNT  
DESIGN ASSOCIATES INC.  
www.huntdesign.ca

GOLDPARK HOMES - 217020  
PINE VALLEY, VAUGHAN, ONTARIO

Drawn By MC  
Checked By OF  
Scale 3/16"=1'-0"

UNIT 5002 - THE ROSEVIEW  
REV.2018.07.28

File Number 217020WS-5002.rvt  
Page Number 7 of 20  
T 905.737.5133 F 905.737.7326

All drawings specifications related documents and design are the copyright property of Hunt Design Associates (H.D.A.). Reproduction of this property in whole or in part is strictly prohibited without H.D.A.'s written permission (H.D.A. assumes no responsibility or liability for this property unless it bears the appropriate BCIN number and original signature.)



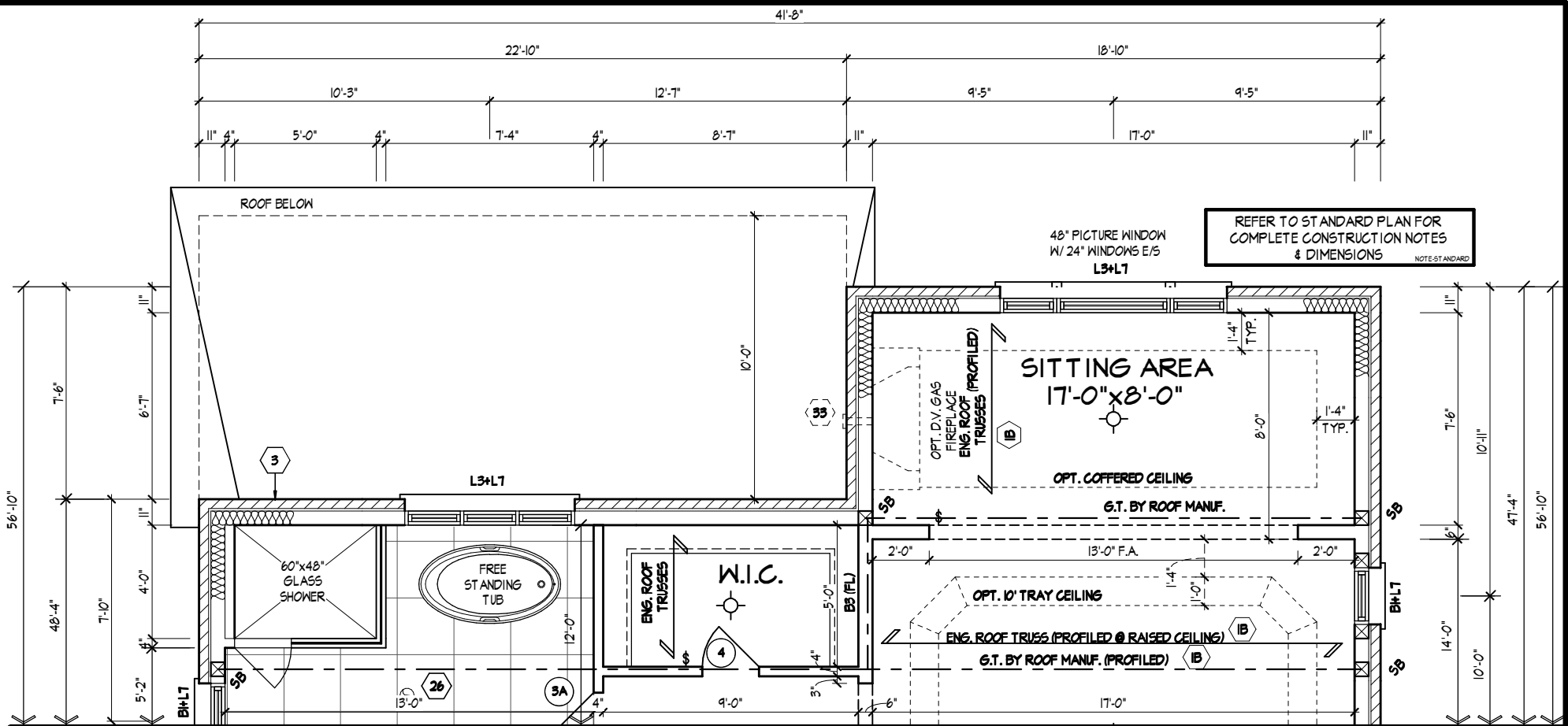

PART. SECOND FLOOR PLAN, ELEV. 'A' - OPT. LOGGIA CONDITION (EL. 'B' SIMILAR)

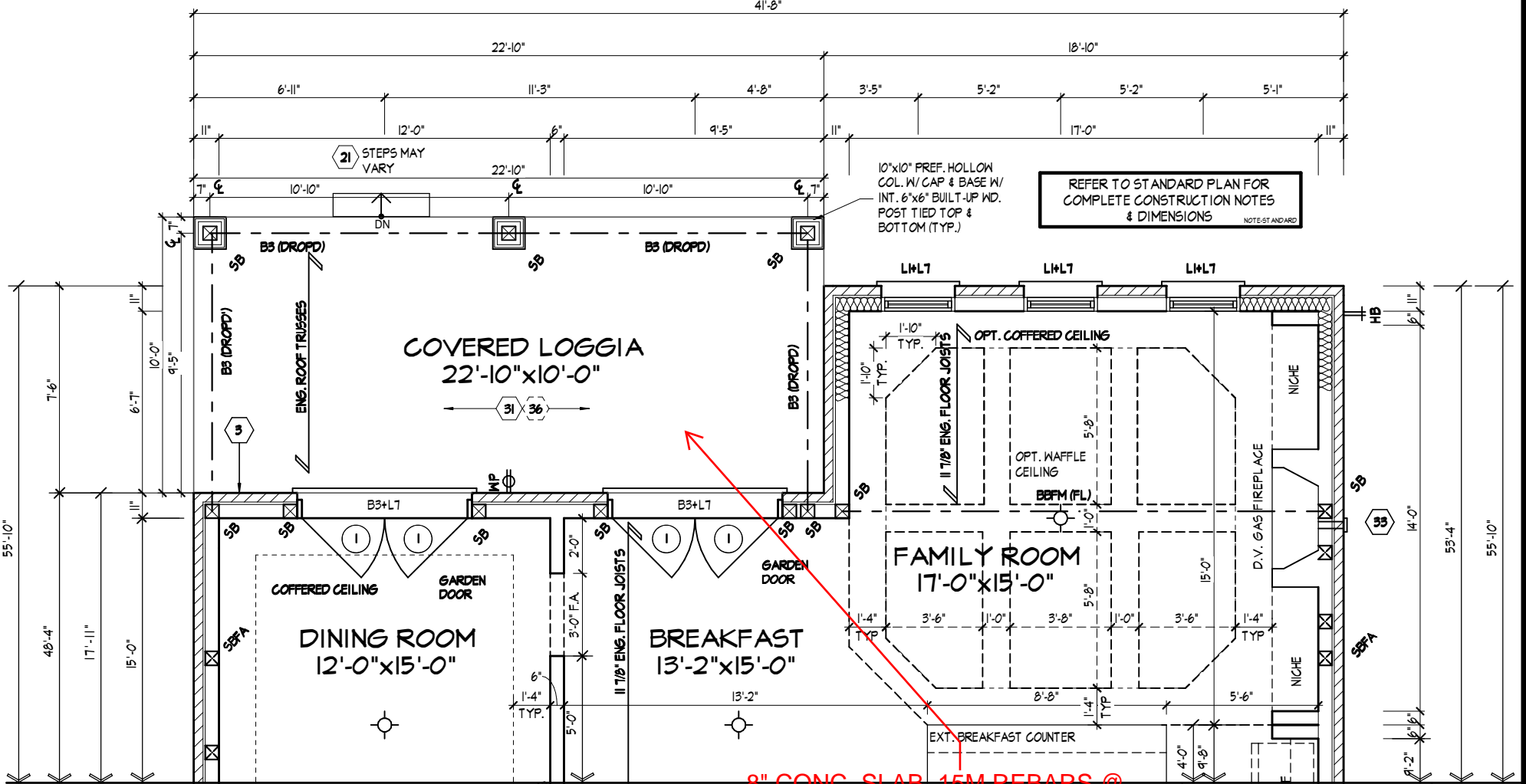

PART. GROUND FLOOR PLAN, ELEV. 'A' - OPT. LOGGIA CONDITION (EL. 'B' SIMILAR)

8" CONG. SLAB 15M REBARS @  
200mm O.C. E/W, 150" BOTTOM  
CLEAR COVER C/W 15M @ 200mm  
O.C. DOWELS. 20MPa CONCRETE,  
400MPa REBARS.

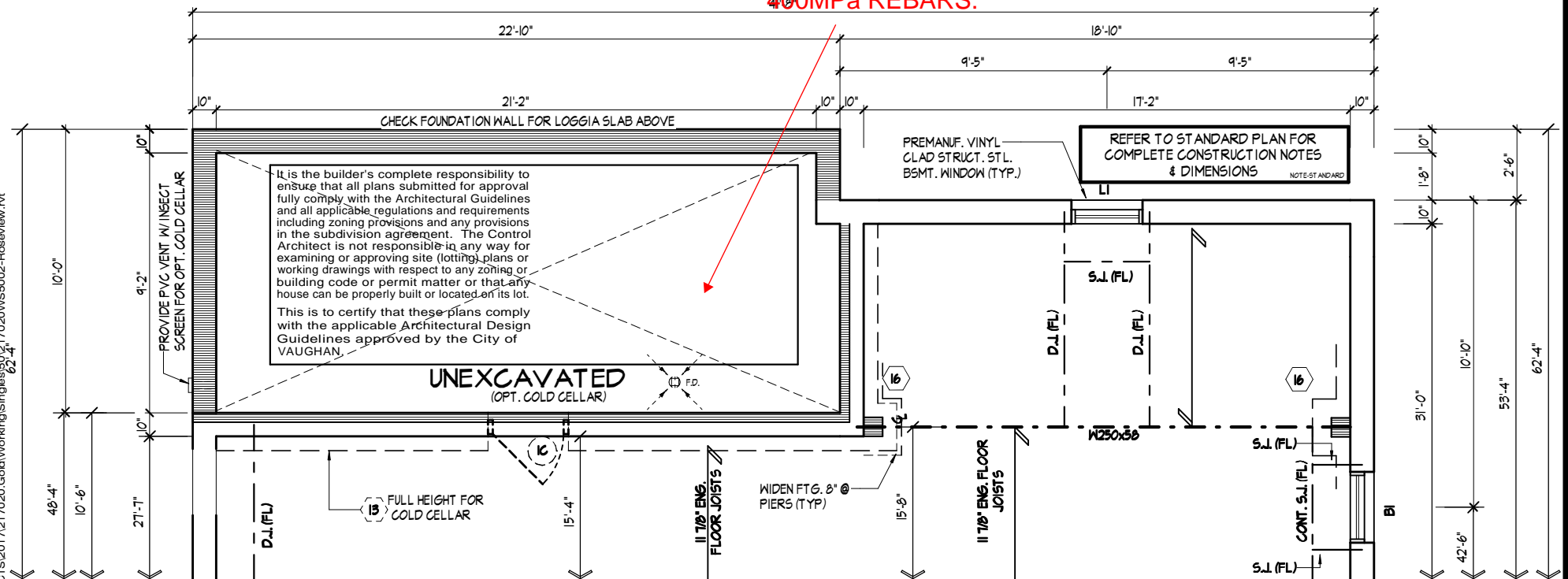

PART. BSMT. PL., EL. 'A' - OPT. LOGGIA COND. (EL. 'B' SIMILAR)

PART. FLR. PLANS FOR OPT. LOGGIA COND.

K:\PROJECTS\2017\217020 GoldParkHomes\217020WS5002-Roseview.rvt  
02/24/2018 10:00 AM

THE UNDERSIGNED HAS REVIEWED AND TAKES RESPONSIBILITY FOR THIS DESIGN AND HAS THE QUALIFICATIONS AND MEETS THE REQUIREMENTS SET OUT IN THE ONTARIO BUILDING CODE TO BE A DESIGNER.

QUALIFICATION INFORMATION

NAME: Orin Fairbairn  
REGISTRATION INFORMATION: HUNT DESIGN ASSOCIATES INC.

20201  
BCIN

19695

**HUNT**  
DESIGN ASSOCIATES INC.

www.huntdesign.ca

**GOLDPARK HOMES - 217020**  
PINE VALLEY, VAUGHAN, ONTARIO

Drawn By: MC  
Checked By: OF  
Scale: 3/16"=1'-0"

**UNIT 5002 - THE ROSEVIEW**  
REV.2018.07.28

File Number: 217020WS-5002.rvt

Page Number: 8 of 20

8966 Woodbine Avenue, Suite 200, Markham, ON L3R 0J7 T 905.737.5133 F 905.737.7326

All drawings specifications related documents and design are the copyright property of Hunt Design Associates (H.D.A.). Reproduction of this property in whole or in part is strictly prohibited without H.D.A.'s written permission (H.D.A. assumes no responsibility or liability for this property unless it bears the appropriate BCIN number and original signature.)





WINDOW SUMMARY				WINDOW SUMMARY			
PER O.B.C. TABLE 9.10.15.4				PER O.B.C. TABLE 9.10.15.4			
LEFT SIDE ELEVATION A - STANDARD PLAN				LEFT SIDE ELEVATION A - OPT. 5 BED. PLAN			
QUAN	WIDTH	HEIGHT	WINDOW/ DOOR FRAME SIZE (SF)	QUAN	WIDTH	HEIGHT	WINDOW/ DOOR FRAME SIZE (SF)
2	30"	16"	4.33 SF	2	30"	16"	4.33 SF
1	24"	48"	6.11 SF	2	24"	48"	12.22 SF
2	24"	56"	14.44 SF	2	24"	56"	14.44 SF
2	24"	72"	18.89 SF	2	24"	72"	18.89 SF
1	48"	36"	9.78 SF	1	48"	36"	9.78 SF
1	32"	56"	10.11 SF	1	48"	36"	19.96 SF
1	48"	68"	19.96 SF	1	48"	68"	19.96 SF
			83.22 SF				79.22 SF
SPATIAL CALCULATION				SPATIAL CALCULATION			
EXPOSING BUILDING		1287.36	S.F.	EXPOSING BUILDING		1287.36	S.F.
FACE AREA		114.95	S.M.	FACE AREA		114.95	S.M.
PORTION WALL AREA		1287.36	S.F.	PORTION WALL AREA		1287.36	S.F.
LIMITING DISTANCE		114.95	S.M.	LIMITING DISTANCE		114.95	S.M.
MAX. % OPENINGS		7.2%		MAX. % OPENINGS		7.2%	
OPENINGS ALLOWED		86.62 SF		OPENINGS ALLOWED		86.62 SF	
OPENINGS PROVIDED		83.22 SF		OPENINGS PROVIDED		79.22 SF	
ADDITIONAL NOTES				ADDITIONAL NOTES			
GLAZED AREA CALCULATED W/ FRAME SIZE MINUS 2" AROUND ENTIRE PERIMETER				GLAZED AREA CALCULATED W/ FRAME SIZE MINUS 2" AROUND ENTIRE PERIMETER			

VALLEY FLASHING (TYP.)

PREFN. ALUM. GUTTER, R.W.L. FASCIA BD. & VENTED SOFFIT (TYP.)

FACE BRICK (TYP.)

FOR OPT GAS FIREPLACE (STD. PLAN ONLY)

PART. LEFT SIDE ELEVATION 'A' FOR OPT. 5 BEDROOM

ROOF OVERHANGS TO BE 15" UNLESS NOTED OTHERWISE

REFER TO FRONT ELEVATION FOR TYPICAL NOTES & INFORMATION

It is the builder's complete responsibility to ensure that all plans submitted for approval fully comply with the Architectural Guidelines and all applicable regulations and requirements including zoning provisions and any provisions in the subdivision agreement. The Control Architect is not responsible in any way for examining or approving site (lotting) plans or working drawings with respect to any zoning or building code or permit matter or that any house can be properly built or located on its lot.

This is to certify that these plans comply with the applicable Architectural Design Guidelines approved by the City of VAUGHAN.

LEFT SIDE ELEVATION 'A'

EXTENTS OF SPATIAL CALCULATIONS REFER TO WINDOW SUMMARY FOR ADDITIONAL INFORMATION

LEFT SIDE ELEVATION 'A'

K:\PROJECTS\217020 GoldParkHomes\217020WS5002-Roseview.rvt

THE UNDERSIGNED HAS REVIEWED AND TAKES RESPONSIBILITY FOR THIS DESIGN AND HAS THE QUALIFICATIONS AND MEETS THE REQUIREMENTS SET OUT IN THE ONTARIO BUILDING CODE TO BE A DESIGNER.

QUALIFICATION INFORMATION

Orin Fairbairn 20201  
NAME BCIN  
REGISTRATION INFORMATION  
HUNT DESIGN ASSOCIATES INC. 19695

HUNT DESIGN ASSOCIATES INC.  
www.huntdesign.ca

GOLDPARK HOMES - 217020  
PINE VALLEY, VAUGHAN, ONTARIO

Drawn By MC  
Checked By OF  
Scale 3/16"=1'-0"

UNIT 5002 - THE ROSEVIEW  
REV.2018.07.28

File Number 217020WS-5002.rvt  
Page Number 10 of 20  
T 905.737.5133 F 905.737.7326

All drawings specifications related documents and design are the copyright property of Hunt Design Associates (H.D.A.). Reproduction of this property in whole or in part is strictly prohibited without H.D.A.'s written permission (H.D.A. assumes no responsibility or liability for this property unless it bears the appropriate BCIN number and original signature.)

WINDOW SUMMARY

PER O.B.C. TABLE 9.10.15.4

RIGHT SIDE ELEVATION A -  
STANDARD PLAN

QUANT.	WIDTH	HEIGHT	WINDOW/DOOR FRAME SIZE (SF)
1	30"	16"	2.17 SF
3	24"	52"	20.00 SF

SPATIAL CALCULATION

EXPOSING BUILDING FACE AREA	1195.00	S.F.
PORTION WALL AREA	111.02	S.M.
PORTION WALL AREA	1195.00	S.F.
PORTION WALL AREA	111.02	S.M.
LIMITING DISTANCE	12 m	
MAX. % OPENINGS OPENINGS ALLOWED	7 %	
OPENINGS PROVIDED	83.66 SF	
OPENINGS PROVIDED	22.17 SF	

ADDITIONAL NOTES

GLAZED AREA CALCULATED W/ FRAME SIZE  
MINUS 2" AROUND ENTIRE PERIMETER

WINDOW SUMMARY

PER O.B.C. TABLE 9.10.15.4

RIGHT SIDE ELEVATION A - OPT.  
5 BED. PLAN

QUAN	WIDTH	HEIGHT	WINDOW/DOOR FRAME SIZE (SF)
1	30"	16"	2.17 SF
2	24"	56"	14.44 SF
1	48"	56"	15.89 SF

SPATIAL CALCULATION

EXPOSING BUILDING FACE AREA	1195.00	S.F.
PORTION WALL AREA	111.02	S.M.
PORTION WALL AREA	1195.00	S.F.
PORTION WALL AREA	111.02	S.M.
LIMITING DISTANCE	12 m	
MAX. % OPENINGS OPENINGS ALLOWED	7 %	
OPENINGS PROVIDED	83.66 SF	
OPENINGS PROVIDED	32.50 SF	

ADDITIONAL NOTES

GLAZED AREA CALCULATED W/ FRAME SIZE  
MINUS 2" AROUND ENTIRE PERIMETER

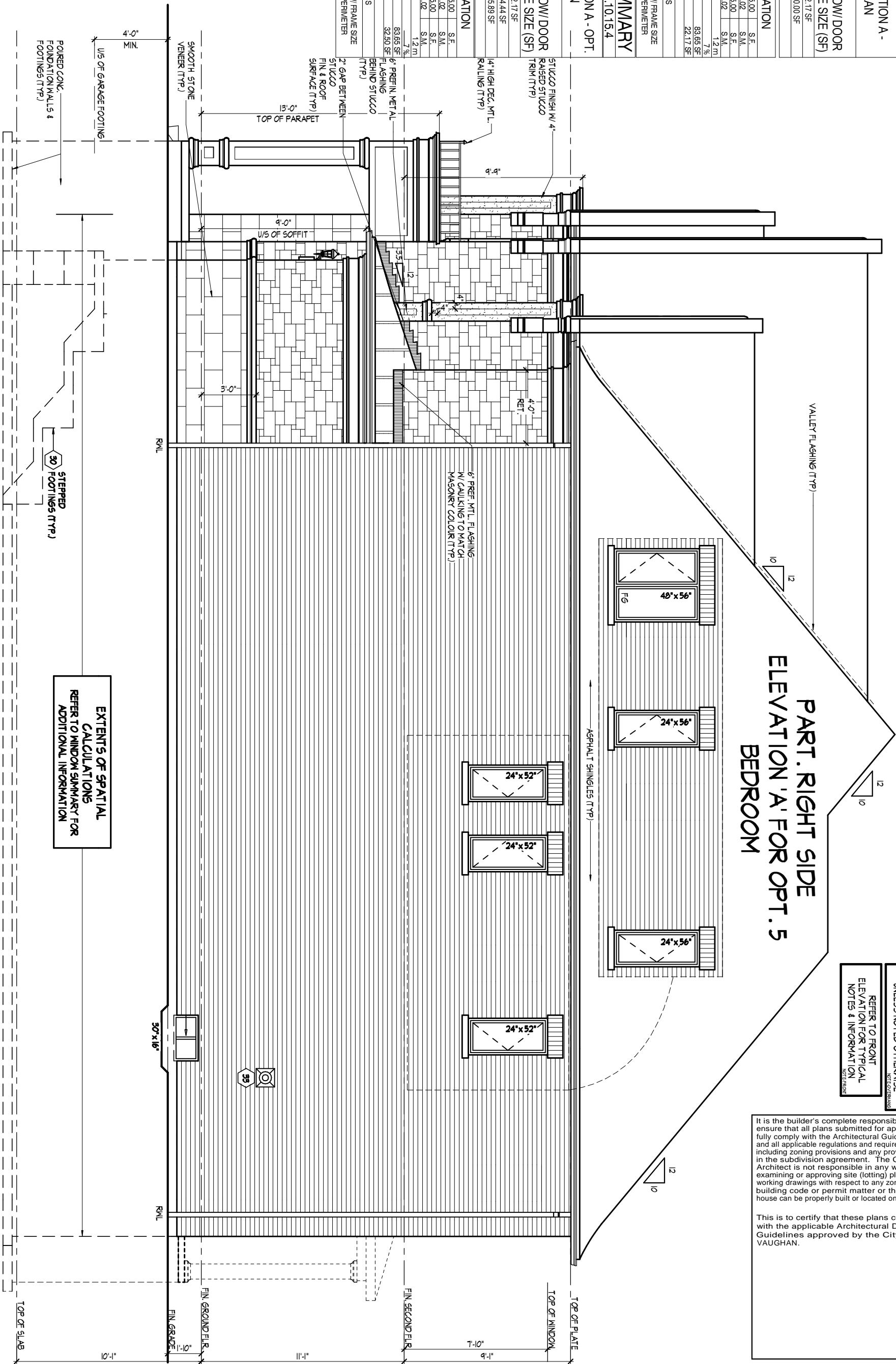

PART. RIGHT SIDE  
ELEVATION 'A' FOR OPT. 5  
BEDROOM

ROOF OVERHANGS TO BE 15"  
UNLESS NOTED OTHERWISE

REFER TO FRONT  
ELEVATION FOR TYPICAL  
NOTES & INFORMATION

It is the builder's complete responsibility to ensure that all plans submitted for approval fully comply with the Architectural Guidelines and all applicable regulations and requirements including zoning provisions and any provisions in the subdivision agreement. The Control Architect is not responsible in any way for examining or approving site (lotting) plans or working drawings with respect to any zoning or building code or permit matter or that any house can be properly built or located on its lot.

This is to certify that these plans comply with the applicable Architectural Design Guidelines approved by the City of VAUGHAN.

RIGHT SIDE ELEVATION 'A'

GOLDPARK HOMES - 217020  
PINE VALLEY, VAUGHAN, ONTARIO

UNIT 5002 - THE ROSEVIEW  
REV.2018.07.28

HUNT  
DESIGN ASSOCIATES INC.

THE UNDERSIGNED HAS REVIEWED AND TAKES RESPONSIBILITY FOR THIS DESIGN AND HAS THE QUALIFICATIONS AND MEETS THE REQUIREMENTS SET OUT IN THE ONTARIO BUILDING CODE TO BE A DESIGNER.  
QUALIFICATION INFORMATION  
Orin Fairbairn  
NAME  
REGISTRATION INFORMATION  
HUNT DESIGN ASSOCIATES INC.  
20201  
BCIN  
19695

Drawn By  
MC  
Checked By  
OF  
Scale  
3/16"=1'-0"  
File Number  
217020WS-5002.rvt  
Page Number  
11 of 20  
8966 Woodbine Avenue, Suite 200, Markham, ON L3R 0J7  
T 905.737.5133  
F 905.737.7326

All drawings specifications related documents and design are the copyright property of Hunt Design Associates (H.D.A.). Reproduction of this property in whole or in part is strictly prohibited without H.D.A.'s written permission (H.D.A. assumes no responsibility or liability for this property unless it bears the appropriate BCIN number and original signature.)

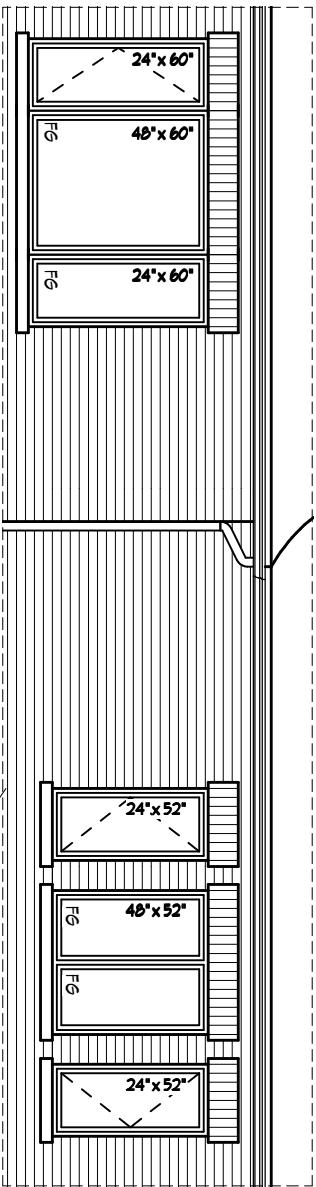

PART. REAR ELEVATION FOR  
OPT. 5 BEDROOM

WINDOW SUMMARY				WINDOW SUMMARY			
PER O.B.C. TABLE 9.10.15.4				PER O.B.C. TABLE 9.10.15.4			
REAR EL. A & B - STANDARD PLAN				REAR ELEV. A & B - OPT. SEC. LR.			
QUAN	WIDTH	HEIGHT	WINDOW/DOOR FRAME SIZE (SF)	QUAN	WIDTH	HEIGHT	WINDOW/DOOR FRAME SIZE (SF)
1	30"	16"	2.17 SF	1	30"	16"	2.17 SF
2	24"	60"	15.96 SF	2	24"	52"	13.33 SF
2	76"	20"	16.00 SF	2	24"	60"	15.66 SF
3	32"	72"	39.67 SF	2	76"	20"	16.00 SF
1	48"	60"	17.11 SF	3	32"	72"	39.67 SF
2	76"	82"	43.75 SF	1	48"	52"	14.67 SF
1	72"	52"	22.67 SF	1	48"	60"	17.11 SF
			156.92 SF	2	76"	82"	43.75 SF
SPATIAL CALCULATION				SPATIAL CALCULATION			
EXPOSING BUILDING FACE AREA	916.65 S.F.	85.16 S.M.	916.65 S.F.	EXPOSING BUILDING FACE AREA	916.65 S.F.	85.16 S.M.	916.65 S.F.
PORTION WALL AREA	85.16 S.M.	7.5 m	85.16 S.M.	PORTION WALL AREA	85.16 S.M.	7.5 m	85.16 S.M.
LIMITING DISTANCE	7.5 m	7.5 m	7.5 m	LIMITING DISTANCE	7.5 m	7.5 m	7.5 m
MAX. % OPENINGS	459.33 SF	50 %	459.33 SF	MAX. % OPENINGS	459.33 SF	50 %	459.33 SF
OPENINGS ALLOWED	156.92 SF		156.92 SF	OPENINGS ALLOWED	182.25 SF		182.25 SF
ADDITIONAL NOTES				ADDITIONAL NOTES			
GLAZED AREA CALCULATED W/ FRAME SIZE MINUS 2' AROUND ENTIRE PERIMETER				GLAZED AREA CALCULATED W/ FRAME SIZE MINUS 2' AROUND ENTIRE PERIMETER			

ROOF OVERHANGS TO BE 15" UNLESS NOTED OTHERWISE

REFER TO FRONT ELEVATION FOR TYPICAL NOTES & INFORMATION

It is the builder's complete responsibility to ensure that all plans submitted for approval fully comply with the Architectural Guidelines and all applicable regulations and requirements including zoning provisions and any provisions in the subdivision agreement. The Control Architect is not responsible in any way for examining or approving site (lotting) plans or working drawings with respect to any zoning or building code or permit matter or that any house can be properly built or located on its lot.

This is to certify that these plans comply with the applicable Architectural Design Guidelines approved by the City of VAUGHAN.

REAR ELEVATION 'A/B'

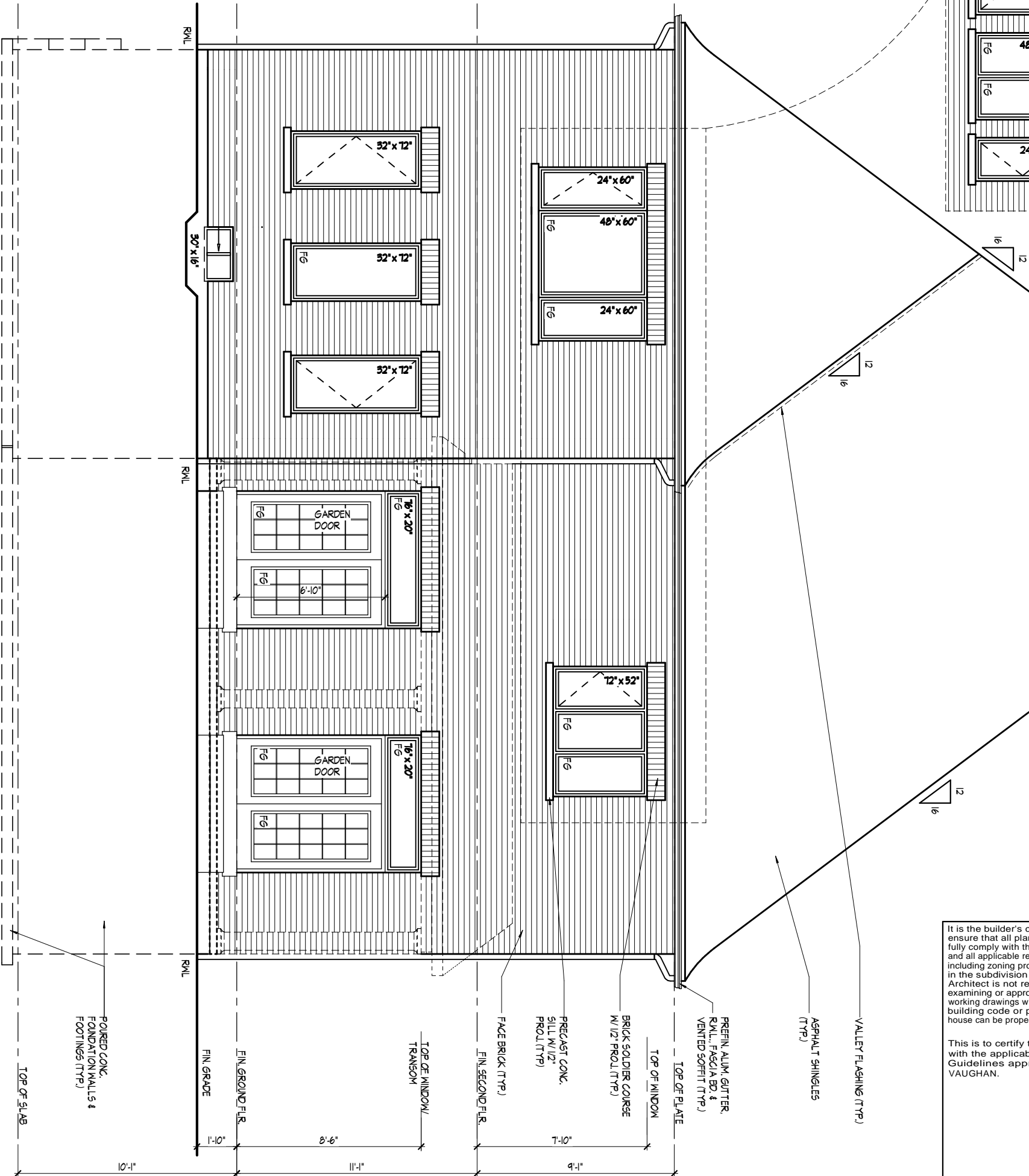

REAR ELEVATION 'A/B'

K:\PROJECTS\2017\217020 GoldWorking\Singles\502\217020WS5002-Roseview.rvt

THE UNDERSIGNED HAS REVIEWED AND TAKES RESPONSIBILITY FOR THIS DESIGN AND HAS THE QUALIFICATIONS AND MEETS THE REQUIREMENTS SET OUT IN THE ONTARIO BUILDING CODE TO BE A DESIGNER.

QUALIFICATION INFORMATION

Orin Fairbairn 20201  
NAME SIGNATURE BCIN

REGISTRATION INFORMATION

HUNT DESIGN ASSOCIATES INC.

19695

HUNT  
DESIGN ASSOCIATES INC.

www.huntdesign.ca

GOLDPARK HOMES - 217020  
PINE VALLEY, VAUGHAN, ONTARIO

Drawn By Checked By Scale  
MC OF 3/16"=1'-0"

8966 Woodbine Avenue, Suite 200, Markham, ON L3R 0J7

UNIT 5002 - THE ROSEVIEW  
REV.2018.07.28

File Number  
217020WS-5002.rvt

T 905.737.5133

Page Number  
12 of 20

F 905.737.7326

All drawings specifications related documents and design are the copyright property of Hunt Design Associates (H.D.A.). Reproduction of this property in whole or in part is strictly prohibited without H.D.A.'s written permission (H.D.A. assumes no responsibility or liability for this property unless it bears the appropriate BCIN number and original signature.)

ROOF PLAN E.L. 'B'

ROOF OVERHANGS TO BE 15" UNLESS NOTED OTHERWISE

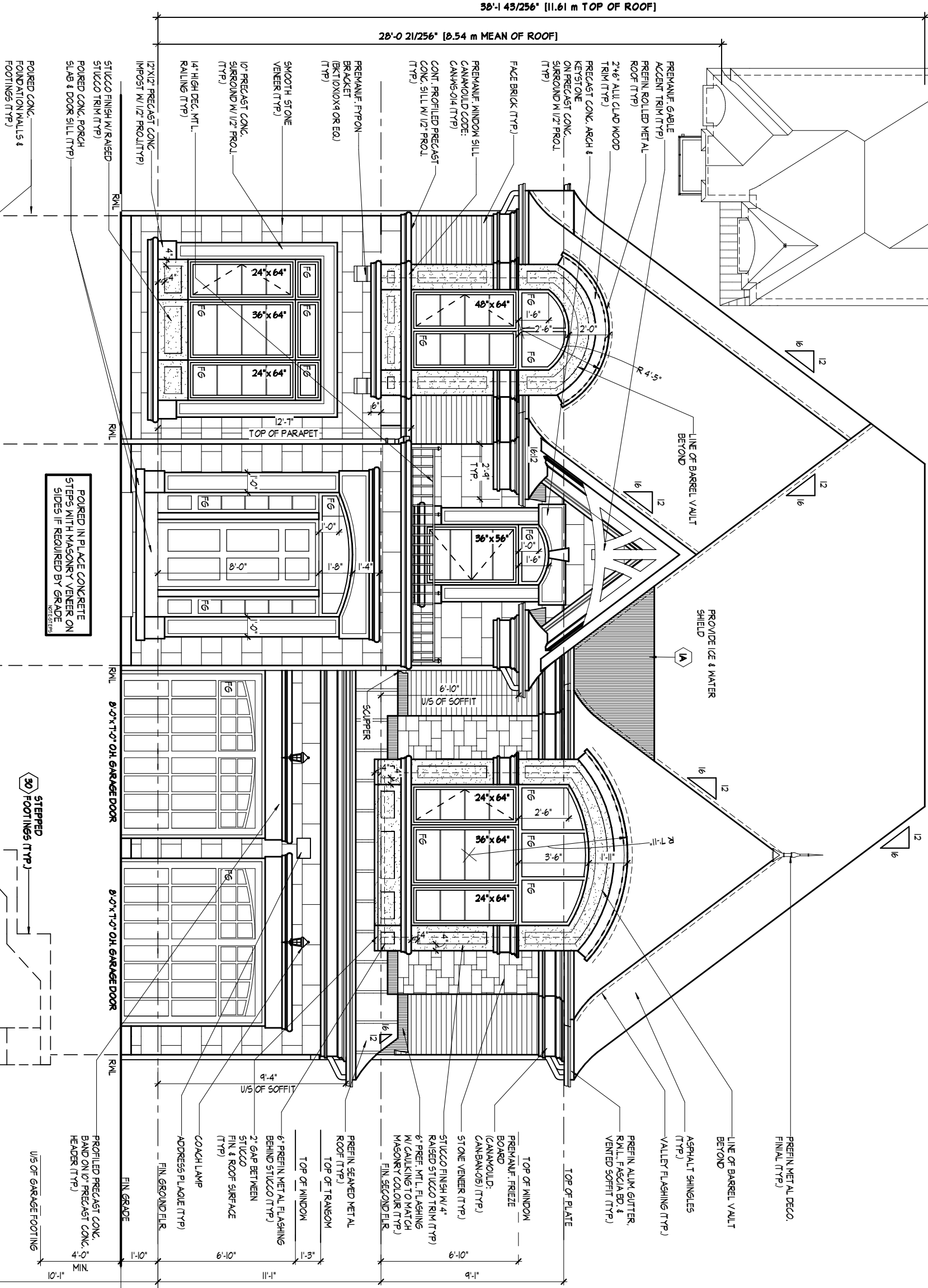

It is the builder's complete responsibility to ensure that all plans submitted for approval fully comply with the Architectural Guidelines and all applicable regulations and requirements including zoning provisions and any provisions in the subdivision agreement. The Control Architect is not responsible in any way for examining or approving site (lotting) plans or working drawings with respect to any zoning or building code or permit matter or that any house can be properly built or located on its lot.

This is to certify that these plans comply with the applicable Architectural Design Guidelines approved by the City of VAUGHAN.

FRONT ELEVATION 'B'

INTERIOR PORTICO ELEVATION

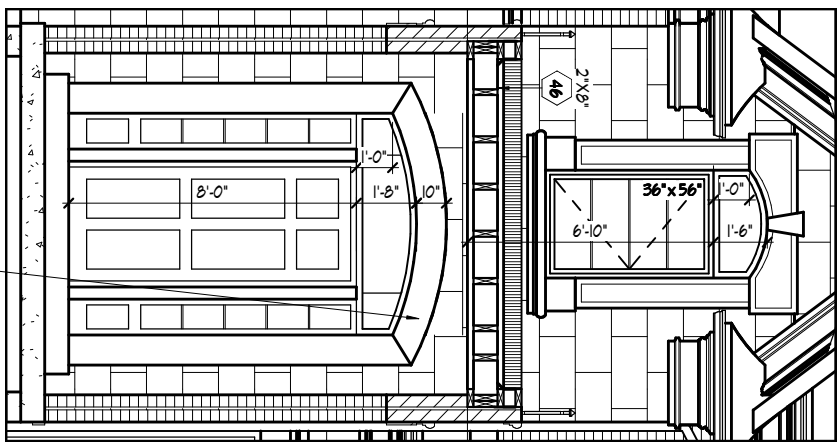

K:\PROJECTS\2017\217020 GoldWorking\Singles\502\217020WS5002-Roseview.rvt

THE UNDERSIGNED HAS REVIEWED AND TAKES RESPONSIBILITY FOR THIS DESIGN AND HAS THE QUALIFICATIONS AND MEETS THE REQUIREMENTS SET OUT IN THE ONTARIO BUILDING CODE TO BE A DESIGNER.

QUALIFICATION INFORMATION

Orin Fairbairn  
NAME  
REGISTRATION INFORMATION  
HUNT DESIGN ASSOCIATES INC.  
20201  
BCIN  
19695

HUNT  
DESIGN ASSOCIATES INC.  
www.huntdesign.ca

GOLDPARK HOMES - 217020  
PINE VALLEY, VAUGHAN, ONTARIO

Drawn By  
MC  
Checked By  
OF  
Scale  
3/16"=1'-0"

UNIT 5002 - THE ROSEVIEW  
REV.2018.07.28

File Number  
217020WS-5002.rvt  
Page Number  
13 of 20  
T 905.737.5133  
F 905.737.7326

All drawings specifications related documents and design are the copyright property of Hunt Design Associates (H.D.A.). Reproduction of this property in whole or in part is strictly prohibited without H.D.A.'s written permission (H.D.A. assumes no responsibility or liability for this property unless it bears the appropriate BCIN number and original signature.)

WINDOW SUMMARY				WINDOW SUMMARY			
PER O.B.C. TABLE 9.10.15.4				PER O.B.C. TABLE 9.10.15.4			
LEFT SIDE ELEVATION B - OPT. 5 BED. PLAN				LEFT SIDE ELEVATION B - STANDARD PLAN			
QUAN	WIDTH	HEIGHT	WINDOW/ DOOR FRAME SIZE (SF)	QUAN	WIDTH	HEIGHT	WINDOW/ DOOR FRAME SIZE (SF)
2	30"	16"	4.33 SF	2	30"	16"	4.33 SF
2	24"	48"	12.22 SF	1	24"	48"	6.11 SF
2	24"	56"	14.44 SF	2	24"	56"	14.44 SF
2	24"	72"	18.89 SF	2	24"	72"	18.89 SF
1	48"	36"	9.78 SF	1	48"	36"	9.78 SF
1	48"	68"	19.56 SF	1	32"	56"	10.11 SF
			79.22 SF				83.22 SF
SPATIAL CALCULATION				SPATIAL CALCULATION			
EXPOSING BUILDING FACE AREA		1246.70	S.F.	EXPOSING BUILDING FACE AREA		1246.70	S.F.
PORTION WALL AREA		115.82	S.F.	PORTION WALL AREA		115.82	S.F.
LIMITING DISTANCE		1.2 m		LIMITING DISTANCE		1.2 m	
MAX. % OPENINGS		7 %		MAX. % OPENINGS		7 %	
OPENINGS ALLOWED		87.27 SF		OPENINGS ALLOWED		87.27 SF	
OPENINGS PROVIDED		79.22 SF		OPENINGS PROVIDED		83.22 SF	
ADDITIONAL NOTES				ADDITIONAL NOTES			
GLAZED AREA CALCULATED W/ FRAME SIZE MINUS 2" AROUND ENTIRE PERIMETER				GLAZED AREA CALCULATED W/ FRAME SIZE MINUS 2" AROUND ENTIRE PERIMETER			

PART. LEFT SIDE  
ELEVATION, 'B' FOR OPT. 5  
BEDROOM

ROOF OVERHANGS TO BE 15"  
UNLESS NOTED OTHERWISE  
NOT TO SCALE  
REFER TO FRONT  
ELEVATION FOR TYPICAL  
NOTES & INFORMATION

It is the builder's complete responsibility to ensure that all plans submitted for approval fully comply with the Architectural Guidelines and all applicable regulations and requirements including zoning provisions and any provisions in the subdivision agreement. The Control Architect is not responsible in any way for examining or approving site (lotting) plans or working drawings with respect to any zoning or building code or permit matter or that any house can be properly built or located on its lot.

This is to certify that these plans comply with the applicable Architectural Design Guidelines approved by the City of VAUGHAN.

LEFT SIDE ELEVATION 'B'

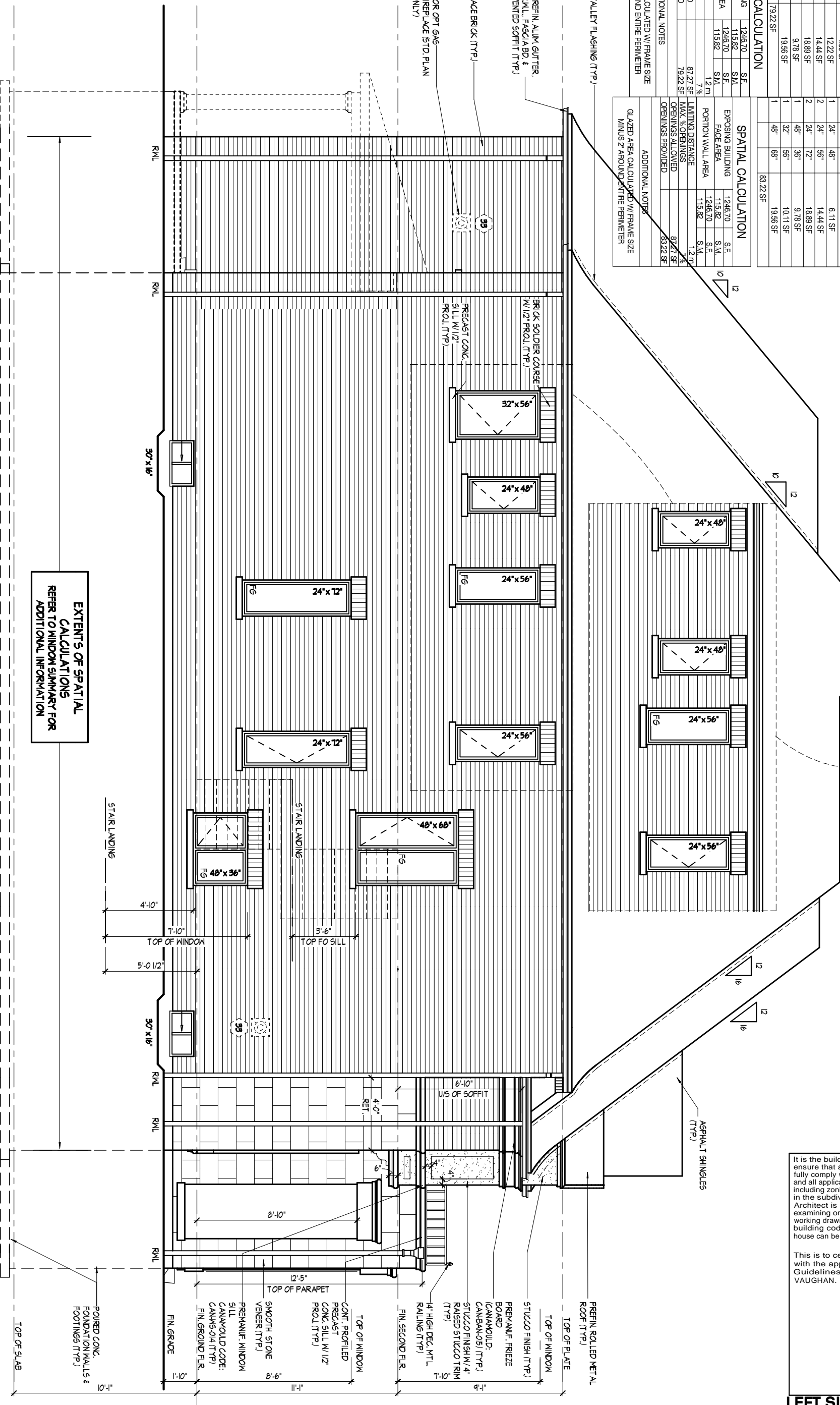

LEFT SIDE ELEVATION 'B'

K:\PROJECTS\2017\2020 Goldpark Homes\217020\Working\Single\502\217020WS5002-Roseview.rvt

THE UNDERSIGNED HAS REVIEWED AND TAKES RESPONSIBILITY FOR THIS DESIGN AND HAS THE QUALIFICATIONS AND MEETS THE REQUIREMENTS SET OUT IN THE ONTARIO BUILDING CODE TO BE A DESIGNER.

QUALIFICATION INFORMATION

Orin Fairbairn 20201  
NAME SIGNATURE BCIN

REGISTRATION INFORMATION

HUNT DESIGN ASSOCIATES INC.

19695

HUNT  
DESIGN ASSOCIATES INC.

www.huntdesign.ca

GOLDPARK HOMES - 217020  
PINE VALLEY, VAUGHAN, ONTARIO

Drawn By Author  
Checked By Checker  
Scale 3/16"=1'-0"

8966 Woodbine Avenue, Suite 200, Markham, ON L3R 0J7

UNIT 5002 - THE ROSEVIEW

REV.2018.07.28

File Number 217020WS-5002.rvt

T 905.737.5133

Page Number 14 of 20

F 905.737.7326

All drawings specifications related documents and design are the copyright property of Hunt Design Associates (H.D.A.). Reproduction of this property in whole or in part is strictly prohibited without H.D.A.'s written permission (H.D.A. assumes no responsibility or liability for this property unless it bears the appropriate BCIN number and original signature.)



WINDOW SUMMARY

PER O.B.C. TABLE 9.10.15.4

RIGHT SIDE ELEVATION B - OPT.

5 BED.

QUANT.	WIDTH	HEIGHT	WINDOW/ DOOR FRAME SIZE (SF)	QUANT.	WIDTH	HEIGHT	WINDOW/ DOOR FRAME SIZE (SF)
1	30"	16"	2.17 SF	1	30"	16"	2.17 SF
2	24"	56"	14.44 SF	3	24"	52"	20.00 SF
1	48"	56"	15.89 SF				

SPATIAL CALCULATION

EXPOSING BUILDING FACE AREA	1239.69 S.F.	EXPOSING BUILDING FACE AREA	1239.69 S.F.
PORTION WALL AREA	115.17 S.M.	PORTION WALL AREA	115.17 S.M.
LIMITING DISTANCE	1.2 m	LIMITING DISTANCE	1.2 m
MAX. % OPENINGS	7 %	MAX. % OPENINGS	7 %
OPENINGS ALLOWED	86.78 SF	OPENINGS ALLOWED	86.78 SF
OPENINGS PROVIDED	32.50 SF	OPENINGS PROVIDED	22.17 SF

ADDITIONAL NOTES

GLAZED AREA CALCULATED W/ FRAME SIZE MINUS 2" AROUND ENTIRE PERIMETER

GLAZED AREA CALCULATED W/ FRAME SIZE MINUS 2" AROUND ENTIRE PERIMETER

PREFIN. METAL DECO. FINIAL (TYP.)

VALLEY FLASHING (TYP.)

ASPHALT SHINGLES (TYP.)

PREFIN. ROLLED METAL ROOF (TYP.)

STUCCO FINISH W/ 4" RAISED STUCCO TRIM (TYP.)

PREMANUF. FREEZE BOARD (CANAMOULD: CANABANDS) (TYP.)

1/4" HIGH DEC. MTL. RAILING (TYP.)

6" PREFIN. METAL FLASHING BEHIND STUCCO (TYP.)

2" GAP BETWEEN STUCCO FIN. & ROOF SURFACE (TYP.)

PROFLED PRECAST CONG. BAND ON 10" PRECAST CONG. HEADER (TYP.)

SMOOTH STONE VENEER (TYP.)

4'-0" MIN.

U/S OF GARAGE FOOTING

POURED CONG. FOUNDATION WALLS & FOOTINGS (TYP.)

PART. RIGHT SIDE ELEVATION 'B' FOR OPT. 5 BEDROOM

ROOF OVERHANGS TO BE 15" UNLESS NOTED OTHERWISE

REFER TO FRONT ELEVATION FOR TYPICAL NOTES & INFORMATION

It is the builder's complete responsibility to ensure that all plans submitted for approval fully comply with the Architectural Guidelines and all applicable regulations and requirements including zoning provisions and any provisions in the subdivision agreement. The Control Architect is not responsible in any way for examining or approving site (lotting) plans or working drawings with respect to any zoning or building code or permit matter or that any house can be properly built or located on its lot.

This is to certify that these plans comply with the applicable Architectural Design Guidelines approved by the City of VAUGHAN.

RIGHT SIDE ELEVATION 'B'

GOLDPARK HOMES - 217020 PINE VALLEY, VAUGHAN, ONTARIO

HUNT DESIGN ASSOCIATES INC.

THE UNDERSIGNED HAS REVIEWED AND TAKES RESPONSIBILITY FOR THIS DESIGN AND HAS THE QUALIFICATIONS AND MEETS THE REQUIREMENTS SET OUT IN THE ONTARIO BUILDING CODE TO BE A DESIGNER.

**REAR ELEVATION FOR OPT. LOGGIA COND.**

**PART. LEFT SIDE ELEVATION FOR OPT. LOGGIA COND.**

**REAR & PART LEFT ELEVATION FOR OPT. LOGGIA CONDITION**

**GOLDPARK HOMES - 217020**  
**PINE VALLEY, VAUGHAN, ONTARIO**

**UNIT 5002 - THE ROSEVIEW**  
**REV.2018.07.28**

It is the builder's complete responsibility to ensure that all plans submitted for approval fully comply with the Architectural Guidelines and all applicable regulations and requirements including zoning provisions and any provisions in the subdivision agreement. The Control Architect is not responsible in any way for examining or approving site (lotting) plans or working drawings with respect to any zoning or building code or permit matter or that any house can be properly built or located on its lot.

This is to certify that these plans comply with the applicable Architectural Design Guidelines approved by the City of VAUGHAN.

Drawn By: MC  
 Checked By: OF  
 Scale: 3/16"=1'-0"

File Number: 217020WS-5002.rvt  
 Page Number: 16 of 20

8966 Woodbine Avenue, Suite 200, Markham, ON L3R 0J7  
 T 905.737.5133 F 905.737.7326

**HUNT**  
 DESIGN ASSOCIATES INC.  
 www.huntdesign.ca

THE UNDERSIGNED HAS REVIEWED AND TAKES RESPONSIBILITY FOR THIS DESIGN AND HAS THE QUALIFICATIONS AND MEETS THE REQUIREMENTS SET OUT IN THE ONTARIO BUILDING CODE TO BE A DESIGNER.

ORIN FAIRBAM  
 SIGNATURE  
 20201 BCIN

HUNT DESIGN ASSOCIATES INC.  
 19695

This is to certify that these plans comply with the applicable Architectural Design Guidelines approved by the City of VAUGHAN.

**GOLDPARK HOMES - 217020**      **UNIT 5002 - THE ROSEVIEW**  
PINE VALLEY, VAUGHAN, ONTARIO      REV.2018.07.2

9695

**www.huntdesign.ca**

Page Number  
16 of 20

F 905.737.7326

All drawings specifications related documents and design are the copyright property of Hunt Design Associates (H.D.A). Reproduction of this property in whole or in part is strictly prohibited without H.D.A.'s written permission (H.D.A. assumes no responsibility or liability for this property unless it bears the appropriate BCIN number and original signature).



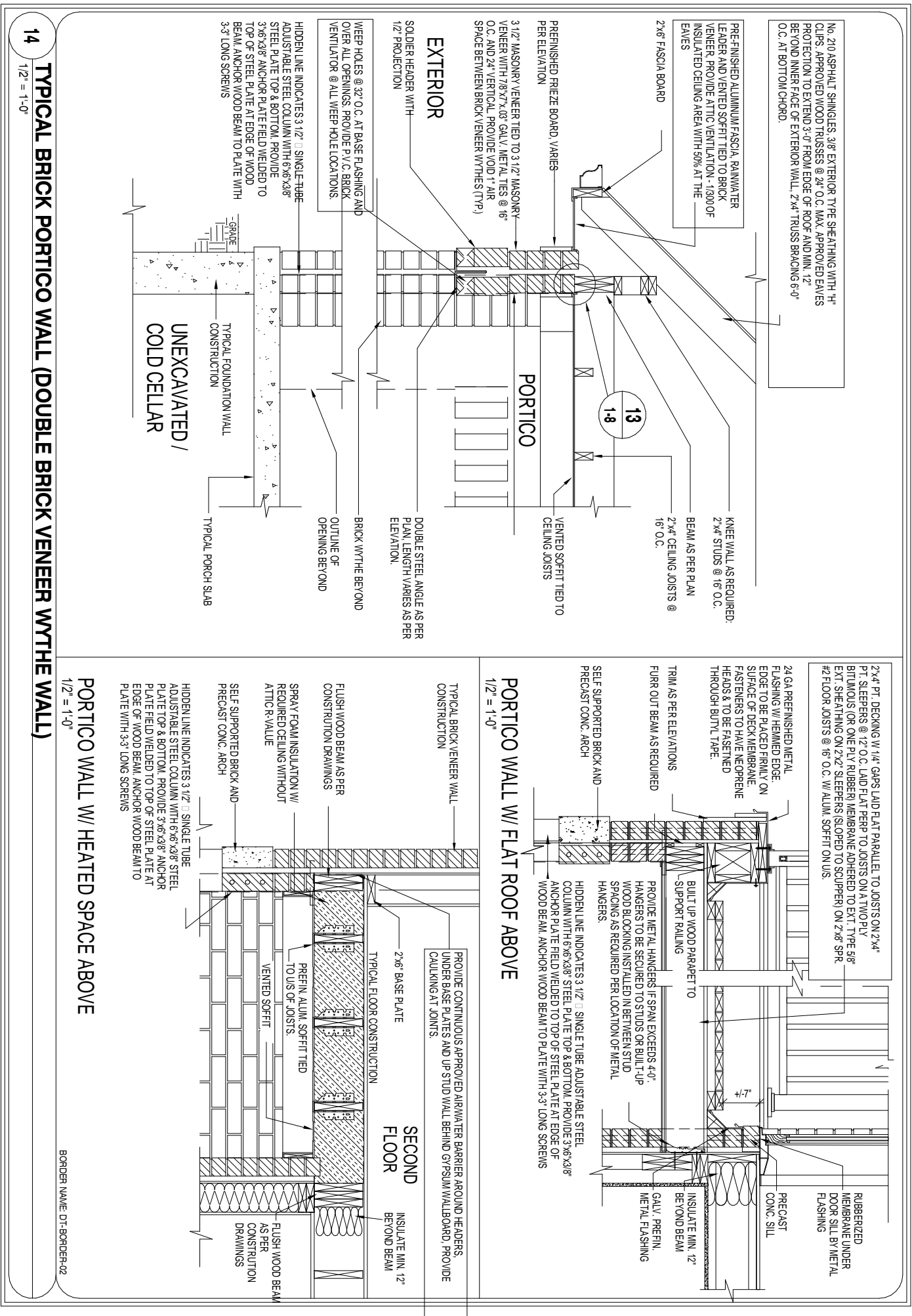

SECTION 1.0. CONSTRUCTION NOTES

REFER TO SB-12 ENERGY EFFICIENCY DESIGN MATRIX ON THE TITLE PAGE FOR ALL VALUES AS REQUIRED PER 3.1.1., 3.1.2., 3.1.3. OF THE OBC.

- 1

**ROOF CONSTRUCTION** (9.19, 9.23.13., 9.23.15.)  
No. 210 (10.25 kg/m2) ASPHALT SHINGLES, 3/8" (9.5) PLYWOOD SHEATHING WITH "H" CLIPS, APPROVED WOOD TRUSSES @ 24" (610) O.C. MAX. APPROVED EAVES PROTECTION TO EXTEND 2'-11" (890) FROM EDGE OF ROOF AND MIN. 12" (305) BEYOND INNER FACE OF EXTERIOR WALL, 2"x4"(38x89) TRUSS BRACING @ 6'-0" (1830) O.C. AT BOTTOM CHORD. PREFIN. ALUM. EAVESTROUGH, FASCIA, RWL & VENTED SOFFIT. ATTIC VENTILATION 1:300 OF INSULATED CEILING AREA WITH 50% AT EAVES. EAVESTROUGH TO BE 4" MIN. WITH RWL CONNECTED TO STORM SEWERS OR TO DISCHARGE ONTO CONCRETE SPLASH PADS AS PER MUNICIPAL REQUIREMENTS. TOWNHOUSES TO HAVE 5" (127) MIN. EAVESTROUGH WITH ELEC. TRACED HEATER CABLE ALONG EAVESTROUGH AND DOWN RWL.

- 1A

**ICE AND WATER SHIELD**  
PROVIDE ICE AND WATER SHIELD IN THE AREAS INDICATED. THE ICE AND WATER SHIELD SHALL BE A SELF ADHERING AND SELF SEALING MEMBRANE. SIDE LAPS MUST BE A MINIMUM 3 1/2" (90) AND END LAPS A MINIMUM 6" (152). AND TO EXTEND UP DORMER WALLS A MINIMUM 12" (305).

- 1B

**PROFILED ROOF TRUSSES**  
ROOF TRUSSES SHALL BE PROFILED AND/OR STEPPED AT RAISED COFFER/TRAY CEILINGS. ANGLED TRAY CEILINGS WILL BE SHEATHED W/ 3/8" (9.5) PLYWOOD.

- 2

**SIDING WALL CONSTRUCTION**  
SIDING MATERIAL AS PER ELEVATION ATTACHED TO FRAMING MEMBERS, FURRING MEMBERS OR BLOCKING BETWEEN THE FRAMING MEMBERS ON APPROVED SHEATHING PAPER ON 3/8" (9.5) EXT. GRADE SHEATHING ON 2"x6" (38x140) STUDS @ 16" (406) O.C., INSULATION, APPROVED 6 MIL POLYETHYLENE AIR/VAPOUR BARRIER, ON 1/2" (12.7) GYPSUM WALLBOARD INT. FIN. (GYPSUM SHEATHING, RIGID INSULATION, AND FIBERBOARD SHALL NOT BE USED FOR THE ATTACHMENT OF SIDING (9.23.16.3.(1.)) (REFER TO 35 NOTE AS REQ.)

- 2A

**SIDING WALL CONSTRUCTION W/ CONTIN. INSULATION**  
SIDING MATERIAL AS PER ELEVATION ATTACHED TO FURRING MEMBERS ON APPROVED AIR/WATER BARRIER AS PER O.B.C. 9.27.3. ON EXTERIOR TYPE RIGID INSULATION (JOINTS UNTAPED) MECHANICALLY FASTENED AS PER MANUFACTURER'S SPECIFICATIONS ON 3/8" (9.5) EXT. GRADE SHEATHING ON 2"x6" (38x140) STUDS @ 16" (406) O.C., INSULATION, APPROVED 6 MIL POLYETHYLENE AIR/VAPOUR BARRIER, ON 1/2" (12.7) GYPSUM WALLBOARD INT. FIN. (GYPSUM SHEATHING, RIGID INSULATION, AND FIBERBOARD SHALL NOT BE USED FOR THE ATTACHMENT OF SIDING (9.23.16.3.(1.)) (REFER TO 35 NOTE AS REQ.)

- 2B

**SIDING WALL @ GARAGE CONSTRUCTION**  
SIDING MATERIAL AS PER ELEVATION ATTACHED TO FRAMING MEMBERS, FURRING MEMBERS OR BLOCKING BETWEEN THE FRAMING MEMBERS ON APPROVED SHEATHING PAPER ON 3/8" (9.5) EXTERIOR TYPE SHEATHING ON STUDS CONFORMING TO O.B.C (9.23.10.1.) & SECTION 1.1., 1/2" (12.7) GYPSUM WALLBOARD INTERIOR FINISH. (GYPSUM SHEATHING, RIGID INSULATION AND FIBERBOARD SHALL NOT BE USED FOR THE ATTACHMENT OF SIDING (9.23.16.3.(1.)) (REFER TO 35 NOTE AS REQ.)

- 3

**BRICK VENEER WALL CONSTRUCTION**  
3 1/2" (90) BRICK VENEER 1" (25) AIR SPACE, 7/8"x7"x0.03" (22x180x0.76) GALV. METAL TIES @ 16" (400) O.C. HORIZ. 24" (600) O.C. VERT. BONDING AND FASTENING FOR TIES TO CONFORM WITH 9.20.9. ON APPROVED SHEATHING PAPER, 3/8" (9.5) EXTERIOR TYPE SHEATHING, 2"x6" (38x140) STUDS @ 16" (406) O.C., INSULATION AND 6 mil POLYETHYLENE VAPOUR BARRIER WITH APPROVED CONTIN. AIR BARRIER, 1/2" (12.7) GYPSUM WALLBOARD INTERIOR FINISH. PROVIDE WEEP HOLES @ 32" (800) O.C. BOTTOM COURSE AND OVER OPENINGS. PROVIDE BASE FLASHING UP MIN. 6" (150) BEHIND BUILDING PAPER (9.20.13.6.) (REFER TO 35 NOTE AS REQUIRED)

- 3A

**BRICK VENEER WALL CONSTRUCTION W/ CONTIN. INSULATION**  
3 1/2" (90) BRICK VENEER 1" (25) AIR SPACE, 7/8"x7"x0.03" (22x180x0.76) GALV. METAL TIES @ 16" (400) O.C. HORIZ. 24" (600) O.C. VERT. BONDING AND FASTENING FOR TIES TO CONFORM WITH 9.20.9. ON APPROVED AIR/WATER BARRIER AS PER O.B.C. 9.27.3. ON EXTERIOR TYPE RIGID INSULATION (JOINTS UNTAPED) MECHANICALLY FASTENED AS PER MANUFACTURER'S SPECIFICATIONS, ON 3/8" (9.5) EXTERIOR TYPE SHEATHING, 2"x6" (38x140) STUDS @ 16" (406) O.C., INSULATION AND 6 mil POLYETHYLENE VAPOUR BARRIER WITH APPROVED CONTIN. AIR BARRIER, 1/2" (12.7) GYPSUM WALLBOARD INTERIOR FINISH. PROVIDE WEEP HOLES @ 32" (800) O.C. BOTTOM COURSE AND OVER OPENINGS. PROVIDE BASE FLASHING UP MIN. 6" (150) OVER RIGID INSULATION (9.20.13.6.) (REFER TO 35 NOTE AS REQUIRED)

- 3B

**BRICK VENEER WALL @ GARAGE CONSTRUCTION**  
3 1/2" (90) BRICK VENEER, MIN. 1" (25) AIR SPACE, 7/8"x7"x0.03" (22x180x0.76) GALV. METAL TIES @ 16" (400) O.C. HORIZ. 24" (600) O.C. VERT. BONDING AND FASTENING FOR TIES TO CONFORM WITH 9.20.9. ON APPROVED SHEATHING PAPER, 3/8" (9.5) EXTERIOR TYPE SHEATHING ON STUDS CONFORMING TO O.B.C (9.23.10.1.) & SECTION 1.1., 1/2" (12.7) GYPSUM WALLBOARD INTERIOR FINISH, PROVIDE WEEP HOLES @ 32" (800) O.C. AT BOTTOM COURSE AND OVER OPENINGS, PROVIDE BASE FLASHING UP 6" (150) MIN. BEHIND BUILDING PAPER (9.20.13.6.) (REFER TO 35 NOTE AS REQ.)

- 4

**INTERIOR STUD PARTITIONS** (9.23.9.8., 9.23.10)  
BEARING PARTITIONS SHALL BE A MINIMUM 2"x4" (38x89) @ 16" (406) O.C. FOR 2 STOREY AND 12" (305) O.C. FOR 3 STOREY, NON-BEARING PARTITIONS 2"x4" (38x89) @ 24" (610) O.C. PROVIDE 2"x4" (38x89) BOTTOM PLATE AND 2-2"x4" (2-38x89) TOP PLATE, 1/2" (12.7) INT. DRYWALL BOTH SIDES OF STUDS, PROVIDE 2"x6" (38x140) STUDS WHERE NOTED, PROVIDE 2"x4" (38x89) @ 24" (610) O.C. LADDER FRAMING WHERE WALLS INTERSECT PERPENDICULAR TO ONE ANOTHER. PROVIDE 2"x4" (38x89) WOOD BLOCKING ON FLAT @ 3'-11" (1194) O.C. MAX. BETWEEN FLOOR JOISTS WHEN NON-LOADBEARING WALLS ARE PARALLEL TO FLOOR JOISTS.

- 4A

**EXT. LOFT WALL CONSTRUCTION - NO CLADDING**  
3/8" (9.5) EXTERIOR TYPE SHEATHING, 2"x6" (38x140) STUDS @ 16" (406) O.C. INSULATION AND 6 mil POLYETHYLENE VAPOUR BARRIER WITH APPROVED CONT. AIR BARRIER, 1/2" (12.7) GYPSUM WALLBOARD INT. FINISH. (9.23)

- 4B

**EXT. LOFT WALL CONSTRUCTION - NO CLADDING W/ CONTINUOUS INSULATION**  
APPROVED AIR/WATER BARRIER AS PER O.B.C. 9.27.3. ON EXTERIOR TYPE RIGID INSULATION (JOINTS UNTAPED) MECHANICALLY FASTENED AS PER MANUFACTURER'S SPECIFICATIONS, ON 3/8" (9.5) EXTERIOR TYPE SHEATHING, 2"x6" (38x140) STUDS @ 16" (406) O.C. INSULATION AND 6 mil POLYETHYLENE VAPOUR BARRIER WITH APPROVED CONT. AIR BARRIER, 1/2" (12.7) GYPSUM WALLBOARD INT. FINISH. (9.23.)

- 5

**FOUNDATION WALL/FOOTINGS**  
POURED CONC. FOUNDATION WALL AS PER CHART BELOW ON CONTINUOUS KEYED CONCRETE FOOTING. THE OUTSIDE OF THE FOUNDATION SHALL BE DAMPROOFED FROM THE TOP OF THE FOOTING TO FINISHED GRADE AND BRUSH COAT FROM THE TOP TO 2" BELOW GRADE. PROVIDE A DRAINAGE LAYER ON THE OUTSIDE OF THE FOUNDATION WALL. SEAL THE DRAINAGE LAYER AT THE TOP. THE TOP OF THE CONC. FOOTING SHALL BE DAMPROOFED.  
CONCRETE FOOTINGS SUPPORTING JOIST SPANS GREATER THAN 16'-1" (4900) SHALL BE SIZED IN ACCORDANCE WITH 9.15.3.4 (1),(2) OF THE O.B.C. (REFER TO CHART BELOW FOR RESPECTIVE SIZE), BRACE FOUNDATION WALL PRIOR TO BACKFILLING. ALL FOOTINGS SHALL REST ON NATURAL UNDISTURBED SOIL OF 125kPa S.L.S. OR COMPACTED ENGINEERED FILL WITH MIN. BEARING CAPACITY OF 125kPa. S.L.S IF SOIL BEARING DOES NOT MEET MINIMUM CAPACITY, ENGINEERED FOOTINGS ARE REQUIRED. ACTUAL SOIL BEARING CAPACITY TO BE VERIFIED WITH SOIL ENGINEERING REPORT.  
REFER TO CONSTRUCTION DRAWINGS AND DETAILS FOR FOUNDATION WALL STRENGTH AND THICKNESS AND 9.15.4.  
FOUNDATION WALLS SHALL NOT EXCEED 9'-10" (3.0m) IN UNSUPPORTED HEIGHT UNLESS OTHERWISE NOTED. (9.15.4.2.(1.))

UNREINFORCED SOLID CONCRETE FOUNDATION WALLS (9.15.4.2.)				
STRENGTH	THICKNESS	MAX. HEIGHT FROM FIN. SLAB TO GRADE		
		UNSUPPORTED AT TOP	SUPPORTED AT TOP	
15 MPa	★ 8"	3'-11" (1.20m)	7'-0" (2.15m)	≤2.5m >2.5m & ≤2.75m >2.75m & ≤3.0m
	10"	4'-7" (1.40m)	7'-6" (2.30m)	8'-6" (2.60m) 8'-2" (2.50m)
	12"	4'-11" (1.50m)	7'-6" (2.30m)	8'-6" (2.60m) 9'-3" (2.85m)
20 MPa	★ 8"	3'-11" (1.20m)	7'-6" (2.30m)	7'-6" (2.30m) 7'-2" (2.20m)
	10"	4'-7" (1.40m)	7'-6" (2.30m)	8'-6" (2.60m) 9'-3" (2.85m)
	12"	4'-11" (1.50m)	7'-6" (2.30m)	8'-6" (2.60m) 9'-3" (2.85m)

★ 9" MIN. THICK FOUNDATION WALL IS REQUIRED FOR MASONRY VENEER FINISHED EXTERIOR WALLS WITH CONTINUOUS INSULATION CONDITION, TO PROVIDE MIN. BEARING FOR SILL PLATES, BEAMS AND FLOOR JOIST AS PER 9.23.7.2., 9.23.8.1., & 9.23.9.1. OF THE O.B.C.

MINIMUM STRIP FOOTING SIZES (9.15.3.)			
NUMBER FLOORS SUPPORTED	SUPPORTING INT. LOAD BEARING MASONRY WALLS	SUPPORTING EXTERIOR	SUPPORTING PARTYWALL
1	16" WIDE x 6" THICK	16" WIDE x 6" THICK	16" WIDE x 6" THICK
2	24" WIDE x 8" THICK	20" WIDE x 6" THICK	24" WIDE x 8" THICK
3	36" WIDE x 14" THICK	26" WIDE x 9" THICK	36" WIDE x 14" THICK

- 5A

**FOUNDATION REDUCTION IN THICKNESS FOR MASONRY**  
WHERE THE TOP OF THE FOUNDATION WALL IS REDUCED IN THICKNESS TO PERMIT THE INSTALLATION OF MASONRY EXTERIOR FACING, THE REDUCED SECTION SHALL BE NOT LESS THAN 3 1/2" (90) THICK. THE BRICK VENEER SHALL BE TIED TO THE FOUNDATION WALL WITH CORROSION RESISTANT METAL TIES @ 7 7/8" (200) VERTICAL AND 2'-11" (889) HORIZONTAL. FILL VOID WITH MORTAR BETWEEN WALL AND BRICK VENEER (9.15.4.7(2)(3) & 9.20.9.4(3))

- 5B

**FOUNDATION REDUCTION IN THICKNESS FOR JOISTS**  
WHERE THE TOP OF THE FOUNDATION WALL IS REDUCED IN THICKNESS TO PERMIT THE INSTALLATION OF FLOOR JOISTS, THE REDUCED SECTION SHALL BE NOT MORE THAN 13 3/4" (350) HIGH & NOT LESS THAN 3 1/2" (90) THICK (9.15.4.7(1))

- 6

**WEEPING TILE** (9.14.3.)  
4" (100) Ø WEEPING TILE W/ FILTER CLOTH WRAP & 6" (152) CRUSHED STONE COVER

- 7

**BASEMENT SLAB OR SLAB ON GRADE** (9.16.4.3.)  
3" (80) MIN. 25MPa (3600psi) CONC. SLAB ON 4" (100) COARSE GRANULAR FILL, OR 20MPa (2900psi) CONC. WITH DAMPPROOFING BELOW SLAB. PROVIDE 1/2" (12.7) IMPERVIOUS BOARD FOR BOND BREAK AT EDGE. (9.13.) WHERE A BASEMENT SLAB IS WITHIN 24" (610) OF THE EXTERIOR GRADE PROVIDE RIGID INSUL. AROUND THE PERIMETER EXTENDING MIN. 24" (610) BELOW GRADE. FOR SLAB ON GRADE CONDITIONS RIGID INSULATION SHALL BE APPLIED TO THE UNDERSIDE OF THE ENTIRE SLAB. ([SB-12] 3.1.1.7.(5) & (6))

- 8

**EXPOSED FLOOR TO EXTERIOR**  
PROVIDE SPRAY FOAM INSULATION BETWEEN CANT. JOIST AND INSTALL FIN. SOFFIT OR CLADDING AS PER ELEVATION TO U/S OF EXPOSED CANT. JOIST.

- 9

**EXPOSED CEILING TO EXTERIOR w/ ATTIC**  
INSULATION, 6 mil POLYETHYLENE VAPOUR BARRIER, 1/2" (12.7) GYPSUM BOARD INTERIOR FINISH OR APPROVED EQ.

- EXPOSED CEILING TO EXTERIOR w/o ATTIC**  
JOISTS/TRUSSES AS PER PLANS W/ 2"x2" (38x38) PURLINS @ 16" (406) O.C. PERPENDICULAR TO JOISTS (PURLINS NOT REQ. W/ SPRAY FOAM OR ROOF TRUSSES). W/ INSULATION BETWEEN JOIST, 6 mil POLYETHYLENE VAPOUR BARRIER, 1/2" (12.7) GYPSUM BOARD INT. FINISH OR APPROVED EQ. (CAN/ULC-S705.2, 9.19.1)

- 10

**ALL STAIRS/EXTERIOR STAIRS** (9.8.1.2., 9.8.2., 9.8.4.)

	MAX. RISE	MIN. RISE	MAX. RUN	MIN. RUN	MAX. TREAD	MIN. TREAD
PRIVATE	7 7/8" (200)	5" (125)	14" (355)	8 1/4" (210)	14" (355)	9 1/4" (235)
PUBLIC	7" (180)	5" (125)	NO LIMIT	11" (280)	NO LIMIT	11" (280)
	MIN. STAIR WIDTH		CURVED STAIRS		ALL STAIRS	
PRIVATE	2'-10" (860)		MIN. RUN	5 7/8" (150)	MAX. NOSING	1" (25)
PUBLIC	2'-11" (900)		MIN. AVG. RUN	7 7/8" (200)		

- \*\* HEIGHT OVER STAIRS (HEADROOM) IS MEASURED VERTICALLY ACROSS WIDTH OF STAIRS FROM A STRAIGHT LINE TO THE TREAD & LANDING NOSING TO LOWEST POINT ABOVE AND NOT LESS THAN 6'-5" (1950) FOR SINGLE DWELLING UNIT & 6'-8 3/4" (2050) FOR EVERYTHING ELSE. (9.8.2.2.) REQUIRED LANDING IN GARAGE - O.B.C. 9.8.6.2.(3.)**  
FOR AN EXTERIOR STAIR SERVING A GARAGE W/ MORE THAN 3 RISERS, GUARDS, HANDRAILS & STEPS AS PER CONSTRUCTION HEX NOTE 10 & 11.

- 11

**GUARDS/RAILINGS** (9.8.7., 9.8.8.)  
GUARDS TO BE DESIGNED NOT TO FACILITATE CLIMBING AND PROVIDING MAX. OPENING CONFORMING TO O.B.C. 9.8.8.5. & 9.8.8.6. AND BE ABLE TO RESIST LOADS AS PER TABLE 9.8.8.2.  
GUARD HEIGHTS - O.B.C. 9.8.8.  
INTERIOR GUARDS: 2'-11" (900) MIN.  
EXTERIOR GUARDS: 2'-11" (900) MIN. (LESS THAN 5'-11" (1800) TO GRADE) 3'-6" (1070) MIN. (MORE THAN 5'-11" (1800) TO GRADE)

- GUARDS FOR EXIT STAIRS: 3'-0" (920) MIN.**  
**GUARDS FOR LANDINGS @ EXIT STAIRS: 3'-6" (1070) MIN.**  
**GUARDS FOR FLOORS & RAMPS IN GARAGES. (SERVICE STAIRS)**  
FLOOR OR RAMP W/O EXTERIOR WALLS THAT IS 23 5/8" (600) OR MORE ABOVE ADJACENT SURFACE REQUIRES CONT. CURB MIN. 6" (150) HIGH, AND GUARD MIN. 3'-6" (1070) HIGH.  
REQUIRED GUARDS  
BETWEEN WALKING SURFACE & ADJACENT SURFACE WITH A DIFFERENCE IN ELEVATION MORE THAN 23 5/8" (600) OR ADJACENT SURFACE WITHIN 3'-11" (1200) & WALKING SURFACE W/ A SLOPE MORE THAN 1 IN 12 SHALL BE PROTECTED WITH GUARDS PER CONSTRUCTION HEX NOTE 11.  
HANDRAIL HEIGHTS - O.B.C. 9.8.7. - REQUIRED AS PER 9.8.7.1.(3.)  
MIN. HEIGHT AT STAIRS OR RAMP: 2'-10" (865)  
MAX. HEIGHT AT STAIRS OR RAMP: 3'-2" (965)  
MAX. HEIGHT AT LANDING: 3'-6" (1070)  
STAIRS OR RAMP MIN. 7'-3" (2200) WIDE: 2'-9" (865) MIN. HEIGHT

- 12

**SILL PLATES**  
2"x4" (38x89) SILL PLATE WITH 1/2" (12.7)Ø ANCHOR BOLTS 8" (200) LONG, EMBEDDED MIN. 4" (100) INTO CONC. @ 4'-0" (1200) O.C., CAULKING OR GASKET BETWEEN PLATE AND TOP OF FOUNDATION WALL. USE NON-SHRINK GROUT TO LEVEL SILL PLATE WHEN REQUIRED (9.23.7.)

- 13

**BASEMENT INSULATION** ([SB-12] 3.1.1.7.)  
PROVIDE CONTINUOUS BLANKET INSULATION W/ BUILT IN 6 mil POLYETHYLENE VAPOUR BARRIER. INSULATION TO EXTEND NO MORE THAN 8" (200) ABOVE FINISHED BASEMENT FLOOR. DAMPROOFED WITH BUILDING PAPER BETWEEN THE FOUNDATION WALL AND INSULATION UP TO GRADE LEVEL.

- 14

**BEARING STUD PARTITION IN BASEMENT** (9.15.3.6., 9.23.10.1.)  
2"x4" (38x89) STUDS @ 16" (406) O.C., 2"x4" (38x89) SILL PLATE ON DAMPPROOFING MATERIAL OR 2 mil POLYETHYLENE FILM, 1/2" (12.7) Ø ANCHOR BOLTS 8" (200) LONG, EMBEDDED 4" (100) MIN. INTO CONC. @ 7'-10" (2390) O.C. 4" (100) HIGH CONC. CURB ON CONC. FOOTING. FOR SIZE REFER TO HEX NOTE 5. ADD HORIZ. BLOCKING AT MID-HEIGHT IF WALL IS UNFINISHED.

- 15

**ADJUSTABLE STEEL BASEMENT COLUMN** (9.15.3.4.)  
9'-10" (3000) MAX. SPAN BETWEEN COLUMNS. 3 1/2" (90)Ø SINGLE TUBE ADJUSTABLE STEEL COLUMN CONFORMING TO CAN/CGSB-7.2M, AND WITH 6"x6"x3/8" (152x152x9.5) STEEL PLATE TOP & BOTTOM. FIELD WELD BASEMENT COLUMN CONNECTION. POURED CONCRETE FOOTING ON NATURAL UNDISTURBED SOIL OF 125kPa S.L.S. OR COMPACTED ENGINEERED FILL WITH MIN. BEARING CAPACITY OF 125kPa S.L.S. AS PER SOILS REPORT.

SUPPORTING 2 STOREY FLR. LOAD PROVIDE 34"x34"x16" (870x870x410) CONC. FOOTING
SUPPORTING 3 STOREY FLR. LOAD PROVIDE 40"x40"x19" (1060x1060x480) CONC. FOOTING

- 15A

**NON-ADJUSTABLE STEEL BASEMENT COLUMN**  
3 1/2" (90)Ø x 0.188" (4.78) NON-ADJUSTABLE STEEL COLUMN WITH 6"x6"x3/8" (152x152x9.5) STEEL PLATE TOP & BOTTOM. FIELD WELD BASEMENT COLUMN CONNECTION. POURED CONCRETE FOOTING ON NATURAL UNDISTURBED SOIL OF 125kPa S.L.S. OR COMPACTED ENGINEERED FILL WITH MIN. BEARING CAPACITY OF 125kPa S.L.S. AS PER SOILS REPORT.

SUPPORTING 2 STOREY FLR. LOAD PROVIDE 42"x42"x18" (1070x1070x460) CONC. FOOTING
SUPPORTING 3 STOREY FLR. LOAD PROVIDE 48"x48"x24" (1220x1220x610) CONC. FOOTING

- 15B

**NON-ADJUSTABLE STL. COLUMN AT FOUNDATION WALL**  
3 1/2" (90)Ø x 0.188" (4.78) NON-ADJUSTABLE STEEL COLUMN WITH 6"x6"x3/8" (152x152x9.5) STEEL TOP PLATE & 6"x4"x3/8" (152x100x9.5) BOTTOM PLATE. BASE PLATE 4'-1/2"x10"x1/2" (120x250x12.7) WITH 2- 1/2"Ø x 12" LONG x 2" HOOK ANCHORS (2- 12.7Øx305x50). FIELD WELD COLUMN TO BASE PLATE & STEEL BM.

- 16

**STEEL BEAM BEARING AT FOUNDATION WALL** (9.23.8.1.)  
BEAM POCKET OR 8"x8" (200x200) POURED CONC. NIB WALLS, MIN. BEARING 3 1/2" (90).

- 17

**WOOD STRAPPING AT STEEL BEAMS** (9.23.4.3.(3), 9.23.9.3.)  
1"x3" (19x64) CONTIN. WOOD STRAPPING BOTH SIDES OF STEEL BEAM.

- 18

**GARAGE SLAB** (9.16., 9.35.)  
4" (100) 32MPa (4640psi) CONC. SLAB WITH 5-8% AIR ENTRAINMENT ON OPT. 4" (100) COARSE GRANULAR FILL WITH COMPACTED SUB-BASE OR COMPACTED NATIVE FILL. SLOPE TO FRONT @ 1% MIN.

- 19

**GARAGE TO HOUSE WALLS/CEILING** (9.10.9.16.)  
1/2" (12.7) GYPSUM BOARD ON WALL AND CEILING BETWEEN HOUSE AND GARAGE. PLUS REQUIRED INSULATION IN WALLS AND SPRAY FOAM FOR CEILINGS. TAPE AND SEAL ALL JOINTS GAS TIGHT.

- 19A

**GARAGE TO HOUSE WALLS/CEILING W/ CONTIN. INSULATION**  
1/2" (12.7) GYPSUM BOARD ON CEILING AND ON WALLS INSTALLED OVER EXTERIOR TYPE RIGID INSULATION (JOINTS UNTAPED) MECHANICALLY FASTENED AS PERMANUFACTURER'S SPECIFICATIONS ON 3/8" EXTERIOR GRADE SHEATHING ON STUDS BETWEEN HOUSE AND GARAGE, PLUS REQUIRED INSULATION IN WALLS & SPRAY FOAM FOR CEILINGS. TAPE AND SEAL ALL JOINTS GAS TIGHT. (9.10.9.16)

- 20

**GARAGE DOOR TO HOUSE** (9.10.9.16., 9.10.13.10., 9.10.13.15.)  
GAS-PROOF DOOR AND FRAME. DOOR EQUIPPED WITH SELF CLOSING DEVICE AND WEATHER STRIPPING.

- 21

**EXTERIOR AND GARAGE STEPS**  
PRECAST CONC. STEP OR WOOD STEP WHERE NOT EXPOSED TO WEATHER. MAX RISE 7 7/8" (200), MIN. TREAD 9 1/4" (235). FOR THE REQUIRED NUMBER OF STEPS REFER TO SITING AND GRADING DRAWINGS. EXTERIOR CONCRETE STAIRS WITH MORE THAN 2 RISERS AND 2 TREADS SHALL BE PROVIDED WITH FOUNDATION AS REQUIRED BY ARTICLE 9.8.9.2. OR SHALL BE CANTILEVERED AS PER SUBSECTION 9.8.10.

- 22

**DRYER EXHAUST**  
CAPPED DRYER EXHAUST VENTED TO EXT. CONFORMING TO PART 6, OBC 9.32.

- 23

**ATTIC ACCESS** (9.19.2.1.)  
ATTIC ACCESS HATCH WITH MIN. AREA OF 0.32m2 AND NO DIM. LESS THAN 21 1/2" (545) WITH WEATHER STRIPPING. HATCHWAYS TO THE ATTIC OR ROOF SPACE WILL BE FITTED WITH DOORS OR COVERS AND WILL BE INSULATED WITH MIN. R20 (RSI 3.52) ([SB-12] 3.1.1.8.(1))

- 24

**FIREPLACE CHIMNEYS** (9.21.)  
TOP OF FIREPLACE CHIMNEY SHALL BE 2'-11" (889) ABOVE THE HIGHEST POINT AT WHICH IT COMES IN CONTACT WITH THE ROOF AND 2'-0" (610) ABOVE THE ROOF SURFACE WITHIN A HORIZ. DISTANCE OF 10'-0" (3048) FROM THE CHIMNEY.

- 25

**LINEN CLOSET**  
PROVIDE 4 SHELVES MIN. 14" (356) DEEP.

- 26

**MECHANICAL VENTILATION** (9.32.1.3.)  
MECHANICAL EXHAUST FAN, VENTED TO EXTERIOR, TO PROVIDE AT LEAST ONE AIR CHANGE PER HOUR. SEE GENERAL NOTE 2.3.

- 27

**PARTY WALL BEARING** (9.23.8)  
12"x12"x5/8" (305x305x15.9) STEEL PLATE FOR STEEL BEAMS AND 12"x12"x1/2" (305x305x12.7) STEEL PLATE FOR WOOD BEAMS BEARING (MIN. 3-1/2" (89)) ON CONC. BLOCK PARTY WALL, ANCHORED WITH 2-3/4" (2-19) x 8" (200) LONG GALV. ANCHORS WITHIN SOLID BLOCK COURSE. LEVEL W/ NON-SHRINK GROUT. REFER TO NOTE SOLID BEARING (SECTION 3.0) FOR WD. STUD PARTY WALL.

- 28

**WOOD FRAMING IN CONTACT TO CONCRETE**  
WOOD BEARING WALLS, THE UNDERSIDE OF BUILT-UP WOOD POSTS AND SILLS SHALL BE WRAPPED WITH 2 mil POLY. STRIP FOOTINGS SUPPORTING THE FOUNDATION WALL SHALL BE WIDENED 6" (152) BELOW THE BEARING WALL AND/OR WOOD POST. (9.17.4.3.)

- 29

**BUILT-UP WOOD POST AND FOOTING** (9.17.4.1., 9.15.3.7.)  
3-2"x6" (3-38x140) BUILT-UP WOOD POST (UNLESS OTHERWISE NOTED) ON METAL BASE SHOE ANCHORED TO CONC. WITH 1/2" (12.7) Ø BOLT, 24"x24"x12" (610x610x305) CONC. FOOTING OR AS PROVIDED ON PLAN. REFER TO NOTE 28

- 30

**STEP FOOTINGS** (9.15.3.9.)  
MIN. HORIZ. STEP = 23 5/8" (600). MAX. VERT. STEP = 23 5/8" (600).

- 31

**CONC. PORCH SLAB** (9.16.4.)  
MIN. 4" (100) CONCRETE SLAB ON GRADE ON 4" (100) COARSE GRANULAR FILL, REINFORCED WITH 6x6xW2.9xW2.9 MESH PLACED NEAR MID-DEPTH OF SLAB. CONC. STRENGTH 32MPa (4640psi) WITH 5-8% AIR ENTRAINMENT ON COMPACTED SUB-GRADE.

- 32

**FURNACE VENTING** (9.32.)  
DIRECT VENT FURNACE TERMINAL MIN. 3'-0" (915) FROM A GAS REGULATOR. MIN. 12" (305) ABOVE FIN. GRADE, FROM ALL OPENINGS, EXHAUST AND INTAKE VENTS. HRV INTAKE TO BE A MIN. OF 6'-0" (1830) FROM ALL EXHAUST TERMINALS. REFER TO GAS UTILIZATION CODE.

- 33

**FIREPLACE VENTING** (9.32.3.)  
DIRECT VENT GAS FIREPLACE VENT TO BE A MIN. 12" (305) FROM ANY OPENING AND ABOVE FIN. GRADE. REFER TO GAS UTILIZATION CODE.

- 34

**FLOOR FRAMING** (9.23.3.5., 9.23.9.4., 9.23.14.)  
T&G SUBFLOOR ON WOOD FLOOR JOISTS. FOR CERAMIC TILE APPLICATION SEE O.B.C. 9.30.6. ALL JOISTS WHERE REQUIRED TO BE BRIDGED WITH 2"x2" (38x38) CROSS BRACING OR SOLID BLOCKING @ 6'-11" (2108) O.C. MAX. ALL JOISTS TO BE STRAPPED WITH 1"x3" (19x64) @ 6'-11" (2108) O.C. UNLESS A PANEL TYPE CEILING FINISH IS APPLIED.

- 34A

**HEADER CONSTRUCTION**  
PROVIDE CONTINUOUS APPROVED AIR/VAPOUR BARRIER (HEADER WRAP) UNDER THE SILL PLATE, AROUND THE RIM BOARD AND UNDER THE BOTTOM PLATE. THE HEADER WRAP SHALL EXTEND 6" (152) BELOW THE TOP OF FOUNDATION WALL AND WILL BE SEALED TO THE CONCRETE FOUNDATION WALL. EXTEND HEADER WRAP 6" (152) UP THE INTERIOR SIDE OF THE STUD WALL AND OVERLAP WITH THE VAPOUR BARRIER AND SEAL THE JOINT. ALL EDGES/JOINTS MUST BE MECHANICALLY CLAMPED.

- 35

**EXPOSED BUILDING FACE w/ LIMITING DISTANCE <= 3'-11" (1.20m)**  
WALL ASSEMBLY CONTAINS INSULATION CONFORMING TO CAN/ULC-S702 & HAVING A MASS OF NOT LESS THAN 1.22 kg/m2 OF WALL SURFACE AND 1/2" (12.7) TYPE X GYPSUM WALLBOARD INTERIOR FINISH. EXTERIOR CLADDING MUST BE NON-COMBUSTIBLE. WALL ASSEMBLY REQUIRES TO HAVE A FIRE RESISTANCE RATING OF NOT LESS THAN 45 MINUTES & CONFORMING TO O.B.C. (9.10.14. OR 9.10.15.), REFER TO DETAILS FOR TYPE & SPECS.  
\*\* AN OPENING IN AN EXPOSING BUILDING FACE NOT MORE THAN 20 in² (130cm²) SHALL NOT BE CONSIDERED AN UNPROTECTED OPENING AS PER 9.10.14.6.

- 36

**COLD CELLAR PORCH SLAB**

cont. SECTION 1.0. CONSTRUCTION NOTES

- 40

**1 HR. PARTY WALL (CONC. BLOCK)** ((SB-3) WALL TYPE 'B6e' & 'B1b' )

1/2" (12.7) GYPSUM SHEATHING ON EACH SIDE ON 2"x2" (38x38) VERTICAL WD. STRAPPING @ 24" (610) O.C. ON 8" (200) CONC. BLOCK FILL STRAPPING CAVITY EACH SIDE WITH AT LEAST 90% OF ABSORPTIVE MATERIAL PROCESSED FROM ROCK, SLAG OR GLASS. TAPE, FILL & SAND ALL GYPSUM JOINTS. EXPOSED BLOCK MUST BE SEALED W/ 2 COATS OF PAINT OR FURRED WITH 2"x2" (38x38) WD. STRAPPING & 1/2" (12.7) GYPSUM SHEATHING.
- 40

DBL. STUD

**1 HR. PARTY WALL (DOUBLE STUD)** ((SB-3) WALL TYPE 'W13c')

5/8" (15.9) TYPE 'X' GYPSUM SHEATHING ON EXTERIOR SIDE OF 2 ROWS OF 2"x4" (38x89) STUDS @ 16" (406) O.C., MIN. 1" (25) APART ON SEPARATE 2"x4" (38x89) SILL PLATES. FILL ONE SIDE OF STUD CAVITY WITH AT LEAST 90% OF ABSORPTIVE MATERIAL PROCESSED FROM ROCK, SLAG OR GLASS. TAPE FILL AND SAND ALL GYPSUM JOINTS.
- 40A

**2 HR. FIREWALL** ((SB-3) WALL TYPE 'B6e' & 'B1b' )

1/2" (12.7) GYPSUM SHEATHING ON EACH SIDE ON 2"x2" (38x38) VERTICAL WOOD STRAPPING @ 24" (610) O.C ON 8" (200) CONC. BLOCK 75% SOLID. FILL STRAPPING CAVITY EACH SIDE WITH AT LEAST 90% OF ABSORPTIVE MATERIAL PROCESSED FROM ROCK, SLAG OR GLASS. TAPE, FILL & SAND ALL GYPSUM JOINTS. AT UNFINISHED AREAS, EXTERIOR FACE OF CONC. BLOCK TO BE SEALED WITH 2 COATS OF PAINT. GYPSUM SHEATHING TO BE ATTACHED TO CONC. BLOCK. (REFER TO DETAILS)
- 41

**STUCCO WALL CONSTRUCTION**

STUCCO FINISH CONFORMING TO O.B.C. SECTION 9.28. AND APPLIED PER MANUFACTURERS SPECIFICATIONS OVER 1 1/2" (38) E.I.F.S. (MINIMUM) ON APPROVED DRAINAGE MAT ON 1/2" (12.7) DENSGLOSS GOLD GYPSUM BOARD ON 2"x6" (38x140) SPRUCE STUDS @ 16" (406) O.C., INSULATION, APPROVED 6 MIL. POLYETHYLENE VAPOUR BARRIER, 1/2" (12.7) GYPSUM WALLBOARD INT. FINISH. (REFER TO 35 NOTE AS REQUIRED)
- 41A

**STUCCO WALL CONSTRUCTION W/ CONTIN. INSULATION**

STUCCO FINISH CONFORMING TO O.B.C. SECTION 9.28. AND APPLIED PER MANUFACTURERS SPECIFICATIONS OVER 1 1/2" (38) E.I.F.S. (MINIMUM) ON APPROVED DRAINAGE MAT ON APPROVED AIR/WATER BARRIER AS PER O.B.C. 9.27.3. ON EXTERIOR TYPE RIGID INSULATION (JOINTS UNTAPED) MECHANICALLY FASTENED AS PER MANUFACTURER'S SPECIFICATIONS, ON 7/16" EXTERIOR TYPE SHEATHING ON 2"x6" (38x140) SPRUCE STUDS @ 16" (406) O.C., INSULATION, APPROVED 6 MIL. POLYETHYLENE VAPOUR BARRIER, 1/2" (12.7) GYPSUM WALLBOARD INT. FINISH. (REFER TO 35 NOTE AS REQUIRED)
- 41B

**STUCCO WALL @ GARAGE CONST.**

STUCCO FINISH CONFORMING TO O.B.C. SECTION 9.28. AND APPLIED PER MANUFACTURERS SPECIFICATIONS OVER 1 1/2" (38) E.I.F.S. (MINIMUM) ON APPROVED DRAINAGE MAT ON 1/2" (12.7) DENSGLOSS GOLD GYPSUM BRD. ON STUDS CONFORMING TO O.B.C (9.23.10.1) & SECTION 1.1., 1/2" (12.7) GYPSUM WALLBOARD INT. FINISH. (REFER TO 35 NOTE AS REQ.)

\*\*\* FOR DWELLINGS USING CONTIN. INSULATION CONSTRUCTION, PROVIDE APPROVED DRAINAGE MAT ON 7/16" (11) EXTERIOR TYPE SHEATHING OVER FURRING (AS REQ.) AND STUDS IN LIEU OF 1 1/2" (38) E.I.F.S (MINIMUM) ON APPROVED DRAINAGE MAT ON 1/2" (12.7) DENSGLOSS GOLD GYPSUM BRD.
- 42

**UNSUPPORTED FOUNDATION WALLS** (9.15.4.2.)

REINFORCING AT STAIRS AND SUNKEN FLOOR AREAS

2-20M BARS IN TOP PORTION OF WALL (UP TO 8'-0" OPENING)

3-20M BARS IN TOP PORTION OF WALL (8'-0" TO 10'-0" OPENING)

4-20M BARS IN TOP PORTION OF WALL (10'-0" TO 15'-0" OPENING)

- BARS STACKED VERTICALLY AT INTERIOR FACE OF WALL

REINFORCING AT BASEMENT WINDOWS

2-15M HORIZ. REINFORCING ON THE INSIDE AND OUTSIDE FACE OF THE FOUNDATION WALL BELOW THE WIN. SILL. EXTEND BARS 24" (610) BEYOND THE OPENING. 2-15M VERTICAL REINFORCING ON THE INSIDE AND OUTSIDE FACE OF THE FOUNDATION WALL ON EACH SIDE OF THE WINDOW OPENING.

- BARS TO HAVE MIN. 2" (50) CONC. COVER

- BARS TO EXTEND 2'-0" (610) BEYOND BOTH SIDES OF OPENING
- 43

**STUD WALL REINFORCEMENT**

PROVIDE STUD WALL REINFORCEMENT IN MAIN BATHROOM CONFORMING TO O.B.C. (9.5.2.3.(1) AND 3.8.3.8.(3)) (REFER TO DETAILS)
- 44

**WINDOW WELLS**

WHERE A WINDOW OPENS INTO A WINDOW WELL, A CLEARANCE OF NOT LESS THAN 21 5/8" (550) SHALL BE PROVIDED IN FRONT OF THE WINDOW. EVERY WINDOW WELL SHALL BE DRAINED TO THE FOOTING LEVEL OR OTHER SUITABLE LOCATION WITH A 4" (100) WEEPING TILE C/W A FILTER CLOTH WRAP AND FILLED WITH CRUSHED STONE. (9.9.10.1.(5), 9.14.6.3.)
- 45

**SLOPED CEILING CONSTRUCTION** ((SB-12) 2.1.1.7., 9.23.4.2.)

2"x12" (38x286) ROOF JOISTS @ 16" (406) O.C. MAX. (UNLESS OTHERWISE NOTED) W/ 2"x2" (38x38) PURLINS @ 16" (406) O.C. PERPENDICULAR TO ROOF JOIST (PURLINS NOT REQ. W/ SPRAY FOAM), W/ INSULATION BETWEEN JOIST, 6 mil POLYETHYLENE VAPOUR BARRIER, 1/2" (12.7) GYPSUM WALLBOARD INT. FINISH OR APPROVED EQ. INSULATION VALUE DIRECTLY ABOVE THE INNER SURFACE OF EXTERIOR WALLS SHALL NOT BE LESS THAN R20 (3.52 RSI).
- 46

**FLAT ROOF/BALCONY CONSTRUCTION**

WATERPROOFING MEMBRANE FULLY ADHERED TO 5/8" (15.9) T&G EXTERIOR GRADE PLYWOOD SHEATHING ON 2"x2" (38x38) PURLINS ANGLED TOWARDS SCUPPER @ 2% MINIMUM LAID PERPENDICULAR TO 2"x8" (38x184) FLOOR JOISTS @ 16" (406) O.C. (UNLESS OTHERWISE NOTED), BUILT UP CURB TO BE 4" (100) MIN. ABOVE FINISHED BALCONY FLOOR. CONTINUOUS 'L' TRIM DRIP EDGE TO BE PROVIDED ON OUTSIDE FACE OF CURB. SCUPPER DRAIN TO BE LOCATED 24" (610) MIN. AWAY FROM HOUSE. PREFINISHED ALUMINUM OR PANEL FOR UNDERSIDE OF SOFFIT (9.23.2.3). REMOVE CURB WHERE REQ.

**BALCONY CONDITION**

SEE FLAT ROOF/BALCONY CONSTRUCTION NOTE. INCLUDE 2"x4" (38x89) PT. DECKING W/ 1/4" (6.4) GAPS LAID FLAT PARALLEL TO JOISTS ON 2"x4" (38x89) PT. SLEEPERS @ 12" (305) O.C. LAID FLAT PERPENDICULAR TO JOISTS

**BALCONY OVER HEATED SPACE CONDITION**

SEE FLAT ROOF/BALCONY CONSTRUCTION NOTE FOR ASSEMBLY. REFER TO PLANS FOR FLOOR JOIST SIZE & REFER TO HEX NOTE 9 FOR INSULATION AND INTERIOR FINISH
- 47

**BARREL VAULT CONSTRUCTION**

CANTILEVERED 2"x4" (38x89) SPACERS LAID FLAT ON 2"x10" (38x235) SPR. #2 ROOF JOIST NAILED TO BUILT-UP 3-3/4" (19) PLYWOOD HEADER PROFILED FOR BARREL. SPRAY FOAM INSULATION BETWEEN JOISTS W/ GYPSUM BOARD. INTERIOR FIN. (REFER TO DETAILS)

REFER TO SB-12 ENERGY EFFICIENCY DESIGN MATRIX ON THE TITLE PAGE FOR ALL VALUES AS REQUIRED PER 3.1.1., 3.1.2., 3.1.3. OF THE OBC.

SECTION 1.1. WALL STUDS

- REFER TO THIS CHART FOR STUD SIZE & SPACING AS REQUIRED FOR EXTERIOR WALLS ONLY. REFER TO SITING & GRADING PLAN OF THIS UNIT FOR CONFIRMATION OF TOP OF FOUNDATION WALL AND ADDITIONAL INFORMATION.
- IF STUD WALL HEIGHT EXCEEDS MAX. UNSUPPORTED HEIGHT, WALL NEEDS TO BE REVIEWED AND APPROVED BY ENGINEER.

SIZE & SPACING OF STUDS: (OBC REFERENCE - TABLE 9.23.10.1.)					
MIN. STUD SIZE, in (mm)	SUPPORTED LOADS (EXTERIOR)				
	ROOF w/ OR w/o ATTIC	ROOF w/ OR w/o ATTIC & 1 FLOOR	ROOF w/ OR w/o ATTIC & 2 FLOOR	ROOF w/ OR w/o ATTIC & 3 FLOOR	
	MAX. STUD SPACING, in (mm) O.C.				
	MAX. UNSUPPORTED HGT., ft-in (m)				
2"x4" (38x89)	24" (610)	16" (405)	12" (305)	N/A	
	9'-10" (3.0)	9'-10" (3.0)	9'-10" (3.0)	N/A	
2"x6" (38x140)	-	24" (610)	16" (406)	12" (305)	
	-	9'-10" (3.0)	11'-10" (3.6)	5'-11" (1.8)	

SECTION 2.0. GENERAL NOTES

- 2.1. WINDOWS**
- 1) EXCEPT WHERE A DOOR ON THE SAME FLOOR LEVEL AS THE BEDROOM PROVIDES DIRECT ACCESS TO THE EXTERIOR, EVERY FLOOR LEVEL CONTAINING A BEDROOM IS TO HAVE AT LEAST ONE OUTSIDE WINDOW W/ MIN. 0.35m2 UNOBSTRUCTED OPEN PORTION W/ NO DIMENSION LESS THAN 1'-3" (380), CAPABLE OF MAINTAINING THE OPENING WITHOUT THE NEED FOR ADDITIONAL SUPPORT, CONFORMING TO 9.9.10.
- 2) WINDOW GUARDS: A GUARD OR A WINDOW WITH A MAXIMUM RESTRICTED OPENING WIDTH OF 4" (100) IS REQUIRED WHERE THE TOP OF THE WINDOW SILL IS LOCATED LESS THAN 1'-7" (480) ABOVE FIN. FLOOR AND THE DISTANCE FROM THE FINISHED FLOOR TO THE ADJACENT GRADE IS GREATER THAN 5'-11" (1800), (9.8.8.1.)
- 3) WINDOWS IN EXIT STAIRWAYS THAT EXTEND TO LESS THAN 2'-11" (900) [3'-6" (1070) FOR ALL OTHER BUILDINGS] SHALL BE PROTECTED BY GUARDS IN ACCORDANCE WITH NOTE #2 (ABOVE), OR THE WINDOW SHALL BE NON-OPERABLE AND DESIGNED TO WITHSTAND THE SPECIFIED LOADS FOR BALCONY GUARDS AS PROVIDED IN 4.1.5.15 OR 9.8.8.2
- 4) REFER TO TITLE PAGE FOR MAX. U-VALUE REQUIREMENTS
- 2.2. CEILING HEIGHTS**
- THE CEILING HEIGHTS OF ROOMS AND SPACES SHALL CONFORM TO TABLE 9.5.3.1.

ROOM OR SPACE	MINIMUM HEIGHTS
LIVING ROOM, DINING ROOM AND KITCHEN	7'-7" OVER 75% OF REQUIRED FLOOR AREA WITH A CLEAR HEIGHT OF 6'-11" AT ANY POINT
BEDROOM	7'-7" OVER 50% OF REQUIRED FLOOR AREA OR 6'-11" OVER ALL OF THE REQUIRED FLOOR AREA.
BASEMENT	6'-11" OVER AT LEAST 75% OF THE BASEMENT AREA EXCEPT THAT UNDER BEAMS AND DUCTS THE CLEARANCE IS PERMITTED TO BE REDUCED TO 6'-5".
BATHROOM, LAUNDRY AREA ABOVE GRADE	6'-11" IN ANY AREA WHERE A PERSON WOULD NORMALLY BE STANDING
FINISHED ROOM NOT MENTIONED ABOVE	6'-11"
MEZZANINES	6'-11" ABOVE & BELOW FLOOR ASSEMBLY (9.5.3.2.)
STORAGE GARAGE	6'-7" (9.5.3.3.)

- 2.3. MECHANICAL / PLUMBING**
- 1) MECHANICAL VENTILATION IS REQUIRED TO PROVIDE 0.7 AIR CHANGE PER HOUR IF NOT AIR CONDITIONED 1 PER HOUR IF AIR CONDITIONED AVERAGED OVER 24 HOURS. WHEN A VENTILATION FAN (PRINCIPAL EXHAUST) IS REQUIRED, CONFORM TO OBC 9.32.3.4. WHEN A HRV IS REQUIRED, CONFORM TO 9.32.3.11. REFER TO MECHANICAL DRAWINGS.
- 2) REFER TO HOT WATER TANK MANUFACTURER SPECS. CONFORM TO OBC 9.31.6.
- 3) REFER TO TITLE PAGE FOR SPACE HEATING EQUIPMENT, HRV AND DOMESTIC HOT WATER HEATER MINIMUM EFFICIENCIES.
- 4) DRAIN WATER HEAT RECOVERY UNIT(S) WILL BE INSTALLED CONFORMING TO THE REQUIREMENTS OF 3.1.1.12. OF THE O.B.C.

- 2.4. LUMBER**
- 1) ALL LUMBER SHALL BE SPRUCE No.2 GRADE OR BETTER, UNLESS NOTED OTHERWISE.
- 2) STUDS SHALL BE STUD GRADE SPRUCE, UNLESS NOTED OTHERWISE.
- 3) LUMBER EXPOSED TO THE EXTERIOR TO BE SPRUCE No. 2 GRADE PRESSURE TREATED OR CEDAR, UNLESS NOTED OTHERWISE.
- 4) ALL LAMINATED VENEER LUMBER (LVL) BEAMS, GIRDER TRUSSES, AND METAL HANGER CONNECTIONS SUPPORTING ROOF FRAMING TO BE DESIGNED & CERTIFIED BY FLOOR AND ROOF TRUSS MANUFACTURER.
- 5) JOIST HANGERS: PROVIDE APPROVED METAL HANGERS FOR ALL JOISTS AND BUILT-UP WOOD MEMBERS INTERSECTING WITH FLUSH BUILT-UP WOOD MEMBERS.
- 6) WOOD FRAMING NOT TREATED WITH A WOOD PRESERVATIVE, IN CONTACT WITH CONCRETE, SHALL BE SEPARATED FROM THE CONC. BY AT LEAST 2 mil POLYETHYLENE FILM, No.50 (45lbs) ROLL ROOFING OR OTHER DAMPPROOFING MATERIAL, EXCEPT WHERE THE WOOD MEMBER IS AT LEAST 6" (152) ABOVE THE GROUND.

- 2.5. STEEL** (9.23.4.3.)
- 1) STRUCTURAL STEEL SHALL CONFORM TO CAN/CSA-G40-21 GRADE 300W. HOLLOW STRUCT. SECTIONS SHALL CONFORM TO CAN/CSA-G40-21 GRADE 350W CLASS 'H'.
- 2) REINFORCING STEEL SHALL CONFORM TO CSA-G30-18M GRADE 400R.
- 2.6. FLAT ARCHES**
- 1) FOR 8'-0" (2440) CEILINGS, FLAT ARCHES SHALL BE 6'-10" (2080) A.F.F.
- 2) FOR 9'-0" (2740) CEILINGS, FLAT ARCHES SHALL BE 7'-10" (2400) A.F.F.
- 3) FOR 10'-0" (3040) CEILINGS, FLAT ARCHES SHALL BE 8'-6" (2600) A.F.F.

- 2.7. ROOF OVERHANGS**
- 1) ALL ROOF OVERHANGS SHALL BE 1'-0" (305). UNLESS NOTED OTHERWISE.

- 2.8. FLASHING** (9.20.13., 9.26.4. & 9.27.3.)
- 1) FLASHING MATERIALS & INSTALLATION SHALL CONFORM TO O.B.C.

- 2.9. GRADING**
- 1) THE BUILDING SHALL BE LOCATED OR THE BUILDING SITE GRADED SO THE WATER WILL NOT ACCUMULATE AT OR NEAR THE BUILDING AND WILL NOT ADVERSELY AFFECT ADJACENT PROPERTIES. CONFORM TO 9.14.6.

- 2.10. ULC SPECIFIED ASSEMBLIES**
- ALL REQUIRED INDIVIDUAL COMPONENTS THAT FORM PART OF ANY '**ULC LISTED ASSEMBLY**' SPECIFIED WITHIN THESE DRAWINGS, CANNOT BE ALTERED OR SUBSTITUTED FOR ANY OTHER MATERIAL/PRODUCT OR SPECIFIED MANUFACTURER THAT IS IDENTIFIED IN THAT '**SPECIFIED ULC LISTING**'. THERE SHALL BE NO DEVIATIONS UNDER ANY CIRCUMSTANCES IN ANY '**ULC LISTED ASSEMBLY**' IDENTIFIED IN THESE DRAWINGS.

SECTION 3.0. LEGEND

- 3.1. WOOD LINTELS AND BUILT-UP WOOD**
- (DIVISION B PART 9. TABLE A8 TO A10 AND A12, A15 & A16)**
- FORMING PART OF SENTENCE 9.23.4.2.(3), 9.23.4.2.(4), 9.23.12.3.(1),(3), 9.23.13.8.(2), 9.37.3.1.(1)

2"x8" SPRUCE #2		2"x10" SPRUCE #2		2"x12" SPRUCE #2	
L1	2/2"x8" (2/38x184)	L3	2/2"x10" (2/38x235)	L5	2/2"x12" (2/38x286)
B1	3/2"x8" (3/38x184)	B3	3/2"x10" (3/38x235)	B5	3/2"x12" (3/38x286)
B2	4/2"x8" (4/38x184)	B4	4/2"x10" (4/38x235)	B6	4/2"x12" (4/38x286)
B7	5/2"x8" (5/38x184)	B8	5/2"x10" (5/38x235)	B9	5/2"x12" (5/38x286)















ENGINEERED LUMBER SCHEDULE - GRADE 2.0E UNLESS OTHERWISE NOTED		
1 3/4" x 9 1/2" LVL	1 3/4" x 11 7/8" LVL	1 3/4" x 14" LVL
LVL2 1-1 3/4"x9 1/2"	LVL3 1-1 3/4"x11 7/8"	LVL10 1-1 3/4"x14"
LVL4 2-1 3/4"x9 1/2"	LVL6 2-1 3/4"x11 7/8"	LVL11 2-1 3/4"x14"
LVL5 3-1 3/4"x9 1/2"	LVL7 3-1 3/4"x11 7/8"	LVL12 3-1 3/4"x14"
LVL8 4-1 3/4"x9 1/2"	LVL9 4-1 3/4"x11 7/8"	LVL13 4-1 3/4"x14"

- 3.2. STEEL LINTELS SUPPORTING MASONRY VENEER**
- (DIVISION B PART 9. TABLE 9.20.5.2.B.)**
- FORMING PART OF SENTENCE 9.20.5.2.(2) & 9.20.5.2.(3)

CODE	SIZE	BRICK	STONE
L7	3 1/2" x 3 1/2" x 1 1/4" (89 x 89 x 6.4)	8'-1" (2.47m)	7'-6" (2.30m)
L8	4" x 3 1/2" x 1 1/4" (102 x 89 x 6.4)	8'-9" (2.66m)	8'-1" (2.48m)
L9	4 7/8" x 3 1/2" x 5/16" (127 x 89 x 7.9)	10'-10" (3.31m)	10'-1" (3.03m)
L10	4 7/8" x 3 1/2" x 3/8" (127 x 89 x 11)	11'-5" (3.48m)	10'-7" (3.24m)
L11	5 7/8" x 3 1/2" x 3/8" (152 x 89 x 11)	12'-6" (3.82m)	11'-7" (3.54m)
L12	7 1/8" x 4" x 3/8" (178 x 102 x 11)	14'-1" (4.30m)	13'-1" (3.99m)

<b>3.3. DOOR SCHEDULE</b>			
CONFORMING TO SECTIONS 9.5.11, 9.6., 9.7.2.1, & 9.10.13.10			
1	EXTERIOR	2'-8" x 6'-8" x 1-3/4" (815 x 2030 x 45)	INSULATED MIN. R4 (RSI 0.7)
1A	EXTERIOR	2'-10" x 6'-8" x 1-3/4" (865 x 2030 x 45)	INSULATED MIN. R4 (RSI 0.7)
1B	EXTERIOR	3'-0" x 6'-8" x 1-3/4" (915 x 2030 x 45)	INSULATED MIN. R4 (RSI 0.7)
1C	EXTERIOR	2'-6" x 6'-8" x 1-3/4" (760 x 2030 x 45)	INSULATED MIN. R4 (RSI 0.7)
1D	EXTERIOR	2'-8" x 6'-8" x 1-3/4" (815 x 2030 x 45)	INS. MIN. R4 (RSI 0.7) (SEE HEX NOTE 20)
1E	EXTERIOR	3'-0" x 8'-0" x 1-3/4" (915 x 2440 x 45)	INSULATED MIN. R4 (RSI 0.7)
2A	EXTERIOR	2'-8" x 6'-8" x 1-3/4" (815 x 2030 x 45)	20 MIN. F.R.R. DOOR/FRAME WITH APP. SELF CLOSING DEVICE.
2	INTERIOR	2'-8" x 6'-8" x 1-3/8" (815 x 2030 x 35)	PROVIDE 8'-0" HIGH INTERIOR DOORS FOR ALL 10' CEILING CONDITIONS
3	INTERIOR	2'-6" x 6'-8" x 1-3/8" (760 x 2030 x 35)	
3A	INTERIOR	2'-4" x 6'-8" x 1-3/8" (710 x 2030 x 35)	
4	INTERIOR	2'-0" x 6'-8" x 1-3/8" (610 x 2030 x 35)	
4A	INTERIOR	2'-2" x 6'-8" x 1-3/8" (660 x 2030 x 35)	
5	INTERIOR	1'-6" x 6'-8" x 1-3/8" (460 x 2030 x 35)	

<b>3.4. ACRONYMS</b>			
AFF	ABOVE FINISHED FLOOR	JST	JOIST
BBFM	BEAM BY FLOOR MANUFACTURER	LIN	LINEN CLOSET
BG	FIXED GLASS W/ BLACK BACKING	LVL	LAMINATED VENEER LUMBER
BM	BEAM	OTB/A	OPEN TO BELOW/ABOVE
BBRM	BEAM BY ROOF MANUFACTURER	PL	POINT LOAD
CRF	CONVENTIONAL ROOF FRAMING	PLT	PLATE
C/W	COMPLETE WITH	PT	PRESSURE TREATED
DJ/TJ	DOUBLE JOIST/ TRIPLE JOIST	PTD	PAINTED
DO	DO OVER	PWD	POWDER ROOM
DRP	DROPPED	RT	ROOF TRUSS
E.I.F.S	EXTERIOR INSULATION FINISH SYSTEM	RWL	RAIN WATER LEADER
ENG	ENGINEERED	SB	SOLID BEARING WOOD POST
EST	ESTIMATED	SBFA	SB FROM ABOVE
FA	FLAT ARCH	SJ	SINGLE JOIST
FD	FLOOR DRAIN	SPR	SPRUCE
FG	FIXED GLASS	STL	STEEL
FL	FLUSH	T/O	TOP OF
FLR	FLOOR	TYP	TYPICAL
GT	GIRDER TRUSS	U/S	UNDERSIDE
HB	HOSE BIB	WD	WOOD
HRV	HEAT RETURN VENTILATION UNIT	WIC	WALK IN CLOSET
HWT	HOT WATER TANK	WP	WEATHER PROOF

<b>3.5. SYMBOLS</b>			
ALL ELECTRICAL FACILITIES SHALL BE INSTALLED IN ACCORDANCE WITH SECTION 9.34.			
	CLASS 'B' VENT		EXHAUST VENT
	DUPLEX OUTLET (12" HIGH)		DUPLEX OUTLET (HEIGHT AS NOTED A.F.F.)
	HEAVY DUTY OUTLET		SWITCH (2/3/4 WAY)
	POT LIGHT		LIGHT FIXTURE (CEILING MOUNTED)
	LIGHT FIXTURE (PULL CHAIN)		LIGHT FIXTURE (WALL MOUNTED)
	CABLE T.V. JACK		TELEPHONE JACK
	CENTRAL VACUUM OUTLET		CHANDELIER (CEILING MOUNTED)

- SA **SMOKE ALARM** (9.10.19.)
- PROVIDE ONE PER FLOOR, NEAR THE STAIRS CONNECTING THE FLOOR LEVEL. ALARMS ARE TO BE INSTALLED IN EACH SLEEPING ROOM AND IN A LOCATION BETWEEN SLEEPING ROOMS AND CONNECTING HALLWAYS AND WIRED TO BE INTERCONNECTED TO ACTIVATE ALL ALARMS IF ONE SOUNDS. ALARMS ARE TO BE CONNECTED TO AN ELECTRICAL CIRCUIT AND WITH A BATTERY BACKUP. ALARM SIGNAL SHALL MEET TEMPORAL SOUND PATTERNS MIN. ALARMS SHALL HAVE A VISUAL SIGNALLING COMPONENT AS PER THE "NATIONAL FIRE ALARM AND SIGNALING CODE 72".
- ⚡ CMD **CARBON MONOXIDE ALARM** (9.33.4.)
- \*\* CHECK LOCAL BY-LAWS FOR REQUIREMENTS \*\* A CARBON MONOXIDE ALARM(S) CONFORMING TO CAN/CGA-6.19 SHALL BE INSTALLED ON OR NEAR THE CEILING IN EACH DWELLING UNIT ADJACENT TO EACH SLEEPING AREA. CARBON MONOXIDE ALARM(S) SHALL BE PERMANENTLY WIRED WITH NO DISCONNECT SWITCH, WITH AN ALARM THAT IS AUDIBLE WITHIN SLEEPING ROOMS WHEN THE INTERVENING DOORS ARE CLOSED.

- ☑ SB **SOLID BEARING (BUILT-UP WOOD COLUMNS AND STUD POSTS)**
- THE WIDTH OF A WOOD COLUMN SHALL NOT BE LESS THAN THE WIDTH OF SUPPORTED MEMBER. BUILT-UP WOOD COLUMNS SHALL BE NAILED TOGETHER WITH NOT LESS THAN 3" (76) NAILS SPACED NOT MORE THAN 11 3/4" (300) O.C. THE NUMBER OF STUDS IN A WALL DIRECTLY BELOW A GIRDER TRUSS OR ROOF BEAM SHALL CONFORM TO TABLES A-34 TO A-37. (9.17.4., 9.23.10.7.)

	TWO STOREY VOLUME SPACE. SEE CONSTRUCTION NOTE 39.
	VARYING PLATES, BUILT-OUT FLOORS, BEARING WALLS, ICE & WATER SHIELD
	EXPOSED BUILDING FACE -O.B.C. 9.10.14. OR 9.10.15. REFER TO HEX NOTE 35. & DETAILS FOR TYPE AND SPECIFICATIONS.

	1 HR. PARTY WALL REFER TO HEX NOTE 40.		2 HR. FIREWALL REFER TO HEX NOTE 40A.
---	---	---	--

SECTION 4.0. CLIMATIC DATA

DESIGN SNOW LOAD (9.4.2.2.):	1.01 kPa
WIND LOAD (q50) (SB-1.2.):	0.44 kPa

STAMP
CONTRACTOR MUST VERIFY ALL DIMENSIONS ON THE JOB. REPORT ANY DISCREPANCIES TO HUNT DESIGN ASSOCIATES INC. (H.D.A.) BEFORE PROCEEDING WITH THE WORK. ALL THE DRAWINGS & SPECIFICATIONS ARE THE INSTRUMENTS OF SERVICE AND ARE THE PROPERTY OF H.D.A.I.
ALL CONSTRUCTION TO ADHERE TO THESE PLANS AND SPECIFICATIONS AND TO CONFORM TO THE ONTARIO BUILDING CODE AND ALL OTHER APPLICABLE CODES AND AUTHORITIES HAVING JURISDICTION. THESE REQUIREMENTS ARE TO BE TAKEN AS MINIMUM SPECIFICATIONS. ONT. REG. 332/12.
CONSTRUCTION NOTE REVISION DATE: <b>January 1, 2017 - UPDATED to 2017 OBC</b>

CONSTRUCTION NOTES 2

K:\PROJECTS\2017\217020 GoldWorking\Singles\501217020WS5002-Roseview.rvt

THE UNDERSIGNED HAS REVIEWED AND TAKES RESPONSIBILITY FOR THIS DESIGN AND HAS THE QUALIFICATIONS AND MEETS THE REQUIREMENTS SET OUT IN THE ONTARIO BUILDING CODE TO BE A DESIGNER.

ORIN FAIRBARN		20201
NAME	SIGNATURE	BCIN
REGISTRATION INFORMATION		
HUNT DESIGN ASSOCIATES INC.		
19695		



**HUNT**  
DESIGN ASSOCIATES INC.

[www.huntdesign.ca](http://www.huntdesign.ca)

**GOLDPARK HOMES - 217020**  
**PINE VALLEY, VAUGHAN, ONTARIO**

Drawn
-------



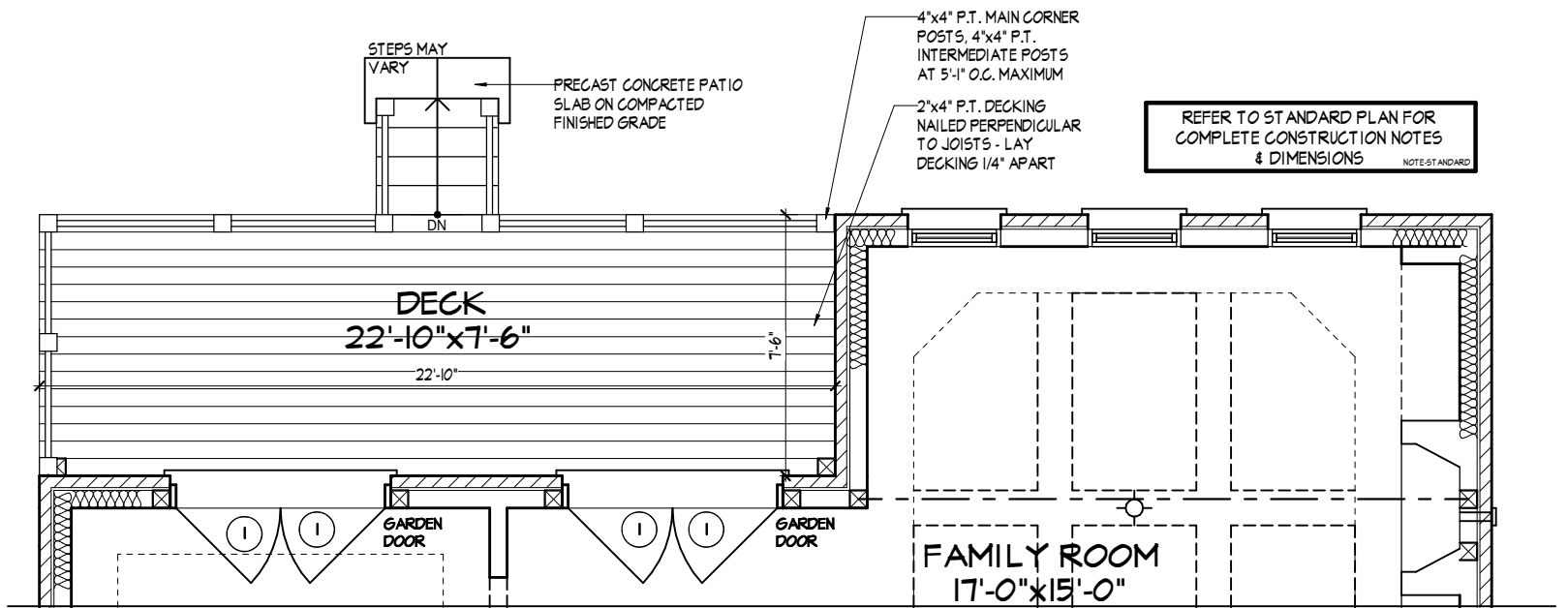

PART. GROUND FLOOR PLAN, ELEV. 'A' & 'B' - W.O.D. CONDITION

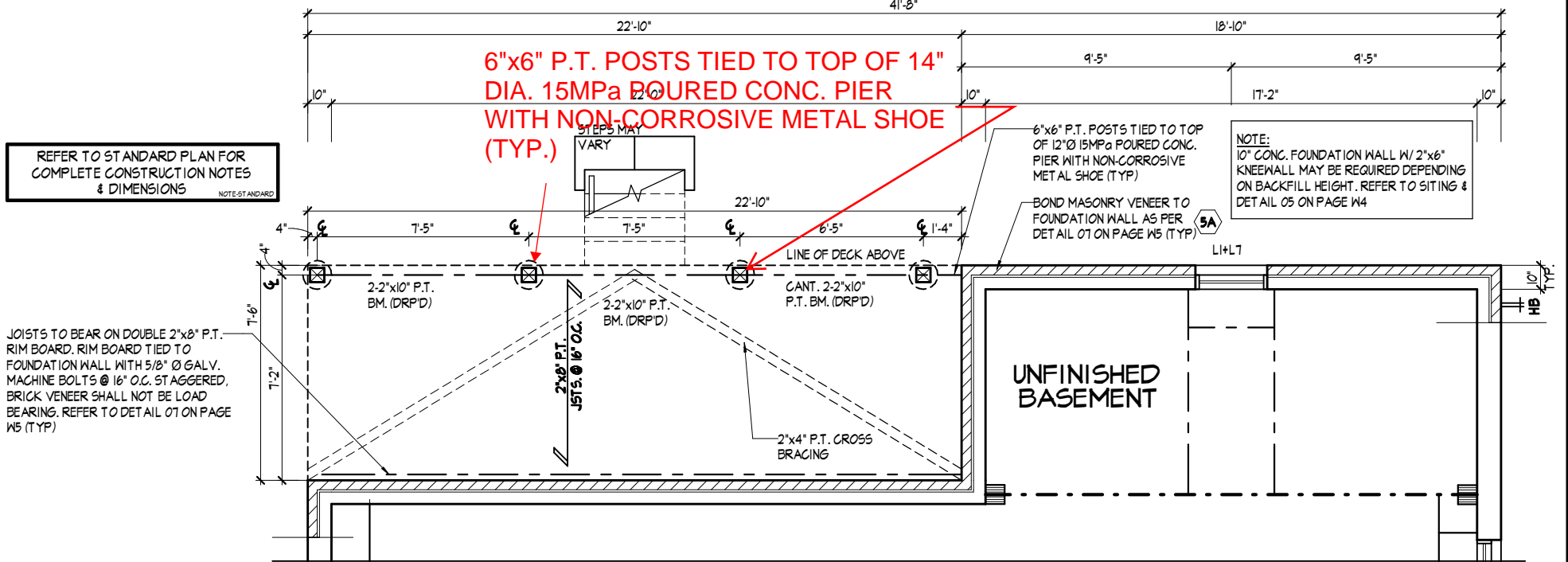

PART. BASEMENT PLAN, ELEV. 'A' & 'B' - W.O.D. CONDITION



PART. REAR ELEVATION, 'A' & 'B' - W.O.D. CONDITION

REFER TO FRONT  
ELEVATION FOR TYPICAL  
NOTES & INFORMATION

It is the builder's complete responsibility to ensure that all plans submitted for approval fully comply with the Architectural Guidelines and all applicable regulations and requirements including zoning provisions and any provisions in the subdivision agreement. The Control Architect is not responsible in any way for examining or approving site (lotting) plans or working drawings with respect to any zoning or building code or permit matter or that any house can be properly built or located on its lot.

This is to certify that these plans comply with the applicable Architectural Design Guidelines approved by the City of VAUGHAN.

PRELIMINARY

WALK-OUT DECK CONDITION

THE UNDERSIGNED HAS REVIEWED AND TAKES RESPONSIBILITY FOR THIS DESIGN AND HAS THE QUALIFICATIONS AND MEETS THE REQUIREMENTS SET OUT IN THE ONTARIO BUILDING CODE TO BE A DESIGNER.

QUALIFICATION INFORMATION  
Orin Fairbairn  
NAME  
SIGNATURE  
20201  
BCIN  
REGISTRATION INFORMATION  
HUNT DESIGN ASSOCIATES INC.  
19695

HUNT  
DESIGN ASSOCIATES INC.  
www.huntdesign.ca

GOLDPARK HOMES - 217020  
PINE VALLEY, VAUGHAN, ONTARIO

Drawn By  
YY  
Checked By  
OF  
Scale  
3/16"=1'-0"

UNIT 5002 - THE ROSEVIEW  
REV.2018.07.28

File Number  
217020WS5002.rvt  
Page Number  
W1 of W7  
T 905.737.5133  
F 905.737.7326

All drawings specifications related documents and design are the copyright property of Hunt Design Associates (H.D.A.). Reproduction of this property in whole or in part is strictly prohibited without H.D.A.'s written permission (H.D.A. assumes no responsibility or liability for this property unless it bears the appropriate BCIN number and original signature.)

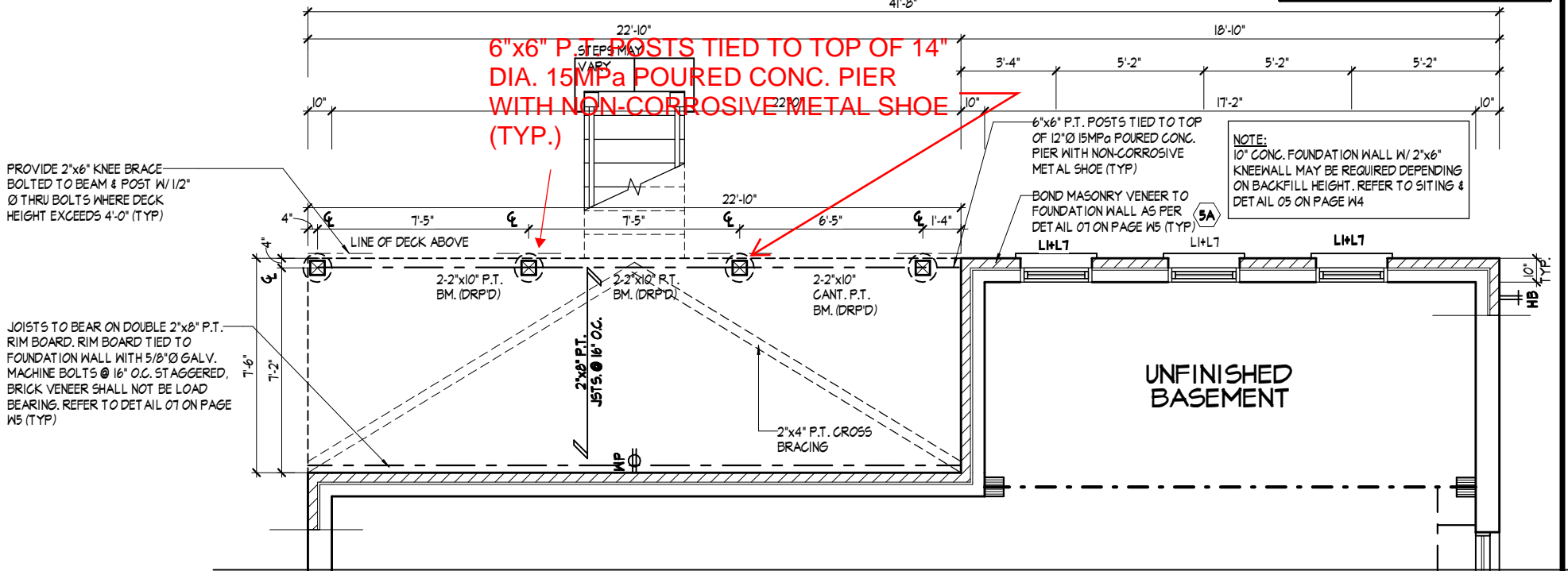
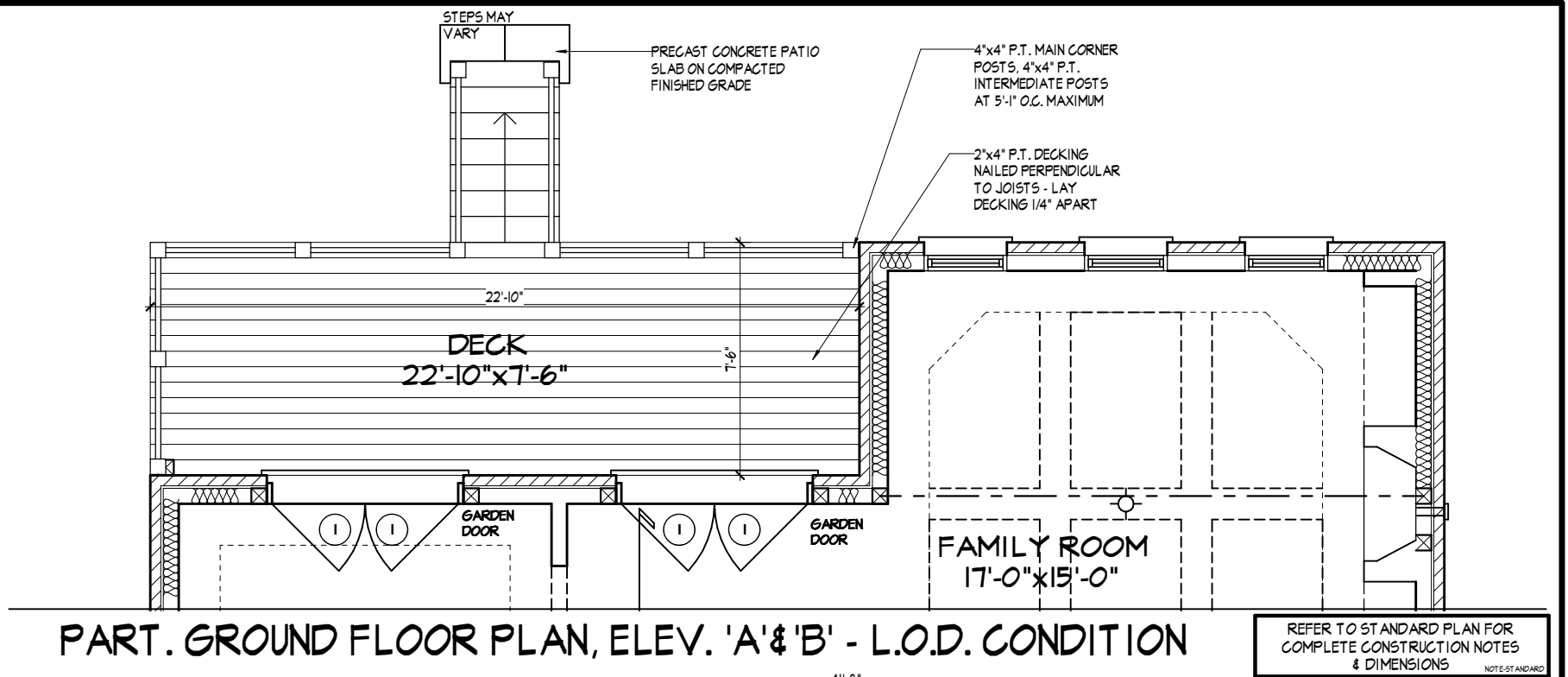

PRELIMINARY

LOOK-OUT DECK CONDITION

THE UNDERSIGNED HAS REVIEWED AND TAKES RESPONSIBILITY FOR THIS DESIGN AND HAS THE QUALIFICATIONS AND MEETS THE REQUIREMENTS SET OUT IN THE ONTARIO BUILDING CODE TO BE A DESIGNER.

QUALIFICATION INFORMATION

NAME: Orin Fairbairn  
SIGNATURE: [Signature]  
REGISTRATION INFORMATION: [Registration Number]

20201  
BCIN

**HUNT**  
DESIGN ASSOCIATES INC.  
www.huntdesign.ca

**GOLDPARK HOMES - 217020**  
PINE VALLEY, VAUGHAN, ONTARIO

Drawn By: YY  
Checked By: OF  
Scale: 3/16"=1'-0"

**UNIT 5002 - THE ROSEVIEW**  
REV.2018.07.28

File Number: 217020WS5002.rvt  
Page Number: W2 of W7  
T 905.737.5133  
F 905.737.7326

All drawings specifications related documents and design are the copyright property of Hunt Design Associates (H.D.A.). Reproduction of this property in whole or in part is strictly prohibited without H.D.A.'s written permission (H.D.A. assumes no responsibility or liability for this property unless it bears the appropriate BCIN number and original signature.)

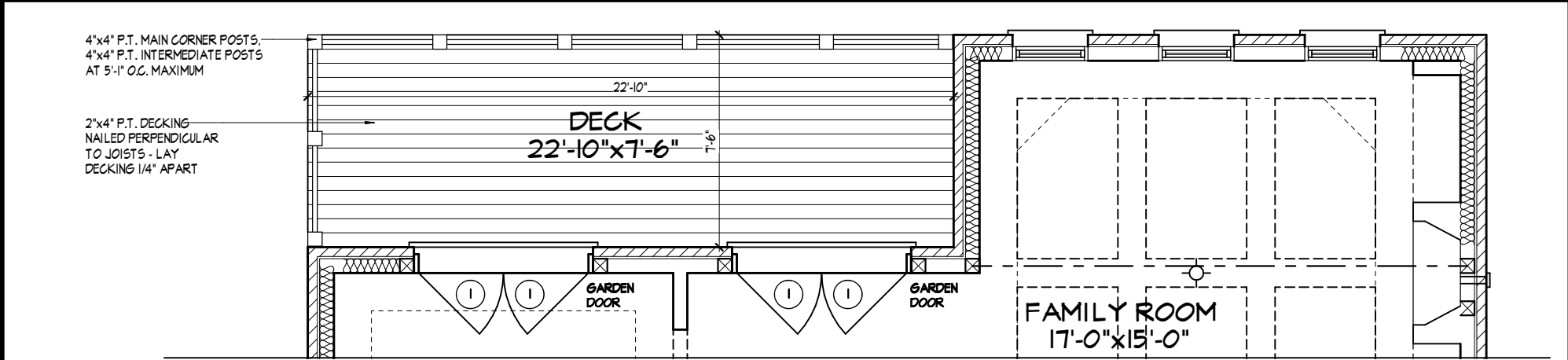

PART. GROUND FLOOR PLAN, ELEV. 'A' & 'B' - W.O.B. CONDITION

REFER TO STANDARD PLAN FOR COMPLETE CONSTRUCTION NOTES & DIMENSIONS

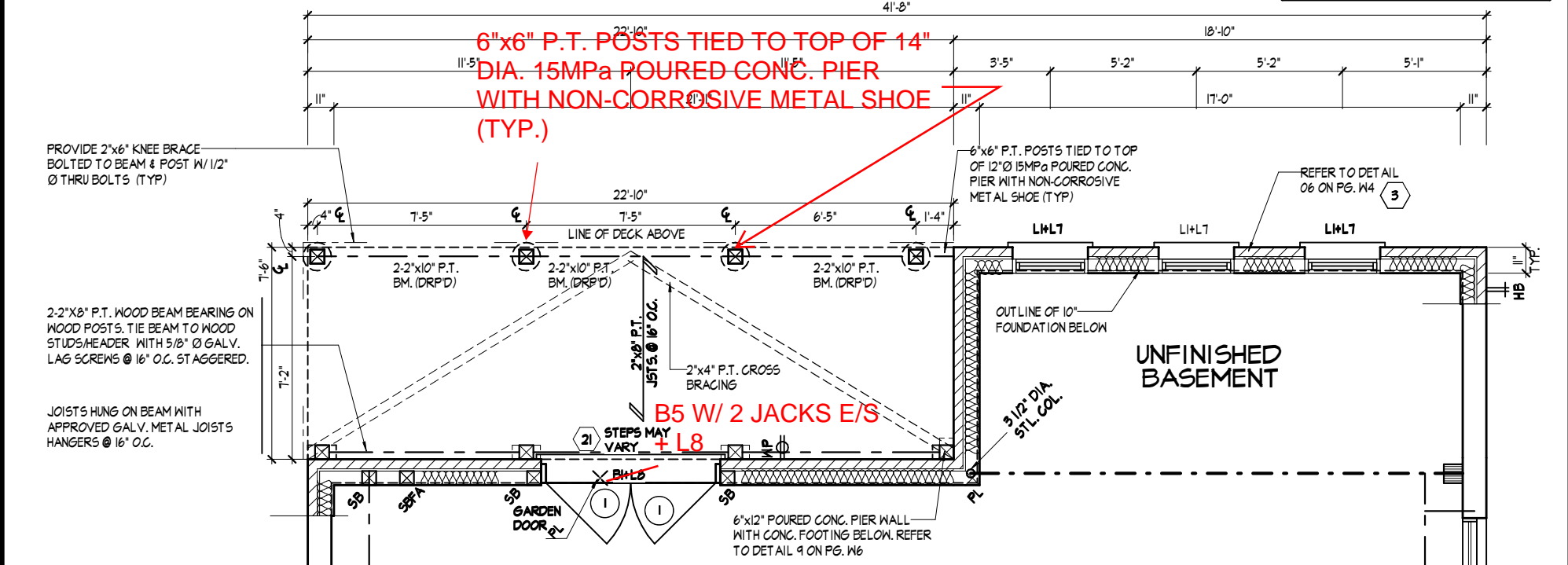

PART. BASEMENT PLAN, ELEV. 'A' & 'B' - W.O.B. CONDITION

REFER TO STANDARD PLAN FOR COMPLETE CONSTRUCTION NOTES & DIMENSIONS



PART. REAR ELEVATION, 'A' & 'B' - W.O.B. CONDITION

REFER TO FRONT ELEVATION FOR TYPICAL NOTES & INFORMATION

It is the builder's complete responsibility to ensure that all plans submitted for approval fully comply with the Architectural Guidelines and all applicable regulations and requirements including zoning provisions and any provisions in the subdivision agreement. The Control Architect is not responsible in any way for examining or approving site (lotting) plans or working drawings with respect to any zoning or building code or permit matter or that any house can be properly built or located on its lot.

This is to certify that these plans comply with the applicable Architectural Design Guidelines approved by the City of VAUGHAN.

PRELIMINARY

WALK-OUT BASEMENT CONDITION

THE UNDERSIGNED HAS REVIEWED AND TAKES RESPONSIBILITY FOR THIS DESIGN AND HAS THE QUALIFICATIONS AND MEETS THE REQUIREMENTS SET OUT IN THE ONTARIO BUILDING CODE TO BE A DESIGNER.

QUALIFICATION INFORMATION

Orin Fairbairn 20201  
NAME SIGNATURE BCIN

REGISTRATION INFORMATION

HUNT DESIGN ASSOCIATES INC. 19695

**HUNT**  
DESIGN ASSOCIATES INC.  
www.huntdesign.ca

**GOLDPARK HOMES - 217020**  
PINE VALLEY, VAUGHAN, ONTARIO

Drawn By YY  
Checked By OF  
Scale 3/16"=1'-0"

**UNIT 5002 - THE ROSEVIEW**  
REV.2018.07.28

File Number 217020WS5002.rvt  
Page Number W3 of W7  
T 905.737.5133 F 905.737.7326

All drawings specifications related documents and design are the copyright property of Hunt Design Associates (H.D.A.). Reproduction of this property in whole or in part is strictly prohibited without H.D.A.'s written permission (H.D.A. assumes no responsibility or liability for this property unless it bears the appropriate BCIN number and original signature.)