





FRONT ELEVATION 'A'



FRONT ELEVATION 'B'

Drawing List:

- A0 TITLE SHEET
- A1 BASEMENT FLOOR ELEV. 'A'
- A2 GROUND FLOOR ELEV. 'A'
- A3 SECOND FLOOR ELEV. 'A'
- A4 PARTIAL BASEMENT FLOOR ELEV. 'B'
- A5 PARTIAL GROUND FLOOR ELEV. 'B'
- A6 PARTIAL SECOND FLOOR ELEV. 'B'
- A7 FRONT ELEVATION 'A'
- A8 ROOF PLAN ELEV. 'A'
- A9 RIGHT SIDE ELEVATION 'A'
- A10 REAR ELEVATION 'A' & 'B'
- A11 LEFT SIDE ELEVATION 'A'
- A12 FRONT ELEVATION 'B'
- D1 ROOF PLAN ELEV. 'B'
- D2 RIGHT SIDE ELEVATION 'B'
- D3 LEFT SIDE ELEVATION 'B'
- D4 CONSTRUCTION NOTES
- D5 CONSTRUCTION NOTES
- D6 CONSTRUCTION NOTES
- D7 CS-2 SELF SUPPORTING STAIR LANDING PLAN VIEW
- D8 CS-1 SELF SUPPORTING STAIR LANDING
- D9 CS-3 SELF SUPPORTING STAIR LANDING PLAN VIEW
- D10 CS-4 DETAIL 1 - CORNER 1
- D11 CS-5 DETAIL 2 - CORNER 1
- D12 CS-7 DETAIL 4 - CORNER 1
- D13 CS-6 DETAIL 3 - CORNER 1
- D14 CS-8 DETAIL 5 - CORNER 1
- D15 CS-9 DETAIL 1 - CORNER 3
- D16 CS-10 DETAIL 1 - CORNER 6
- D17 CS-11 DETAIL 1 - CORNER 4
- D18 CS-12 DETAIL 1 - CORNER 5
- D19 CS-13 DETAIL 1 - CORNER 2
- D20 CS-14 DETAIL 1 - ANGLE 1

It is the builder's complete responsibility to ensure that all plans submitted for approval fully comply with the Architectural Guidelines and all applicable regulations and requirements including zoning provisions and any provisions in the subdivision agreement. The Control Architect is not responsible in any way for examining or approving site (lotting) plans or working drawings with respect to any zoning or building code or permit matter or that any house can be properly built or located on its lot.

This is to certify that these plans comply with the applicable Architectural Design Guidelines approved by the City of BRAMPTON.

Areas:

	ELEVATION 'A'		ELEVATION 'B'	
	SF	SM	SF	SM
GROUND FLOOR PLAN	1325.4	123.1	1325.4	123.1
SECOND FLOOR PLAN	1669.9	155.1	1668.4	155.0
GROUND FLOOR PLAN OTB	()	()	(4.0)	(0.4)
SECOND FLOOR PLAN OTB	(2.7)	(0.3)	(2.7)	(0.3)
TOTAL AREA	2992.6	278.0	2987.1	277.5
COVERAGE INC PORCH	1769.3	164.4	1765.1	164.0
COVERAGE NOT INC PORCH	1717.6	159.6	1717.6	159.6

For conventional wood framing framing shall conform to OBC.9.23

Engineered floor joists shall be installed in accordance with the supplier's layout and specifications forming part of the permit drawings.

Gold Park Homes

ENCORE 2

THE SCHUMANN

All work shall conform to the Ontario Building Code O. Reg. 332/12 as amended

I, JORGE MORENO DECLARE THAT I HAVE REVIEWED AND TAKEN DESIGN RESPONSIBILITY FOR THE DESIGN WORK ON BEHALF OF RN DESIGN LTD. UNDER DIVISION C, PART-3 SUBSECTION-3.2.4 OF THE BUILDING CODE. I AM QUALIFIED AND THE FIRM IS REGISTERED IN THE APPROPRIATE CLASSES / CATEGORIES.

QUALIFIED DESIGNER BCIN: 47245
FIRM BCIN: 26995
DATE: 27-NOV-19

SIGNATURE:

client
Gold Park Homes

location
Brampton

project
ENCORE 2

marketing name
THE SCHUMANN

#	revisions	date	dwn	chk	#	revisions	date	dwn	chk
1	ISSUED FOR CLIENT REVIEW	20-Sep-19	PH	JM					
2	REVISED PER FLOOR/TRUSS COORD	31-Oct-19	JM	JM					
3	ISSUED FOR ENGINEER REVIEW	31-Oct-19	JM	JM					
4	ISSUED FOR PERMIT	27-Nov-19	JM	JM					



WWW.RNDESIGN.COM
Tel: 905-738-3177
WWW.THEPLUSGROUP.CA

model
38-11

scale
3/16" = 1'0"

project #
19037

page

A0

ALL PLUMBING SHALL CONFORM TO THE ONTARIO BUILDING CODE, O. REG. 332/12, AS AMENDED, DIVISION B, PART 7.

CITY OF BRAMPTON BUILDING DIVISION REVIEWED BY: S. DESAI
DEC 12 2019
ATTACHED NOTES ARE PART OF REVIEWED DRAWINGS
ALL WORK MUST COMPLY WITH OBC
PLUMBING

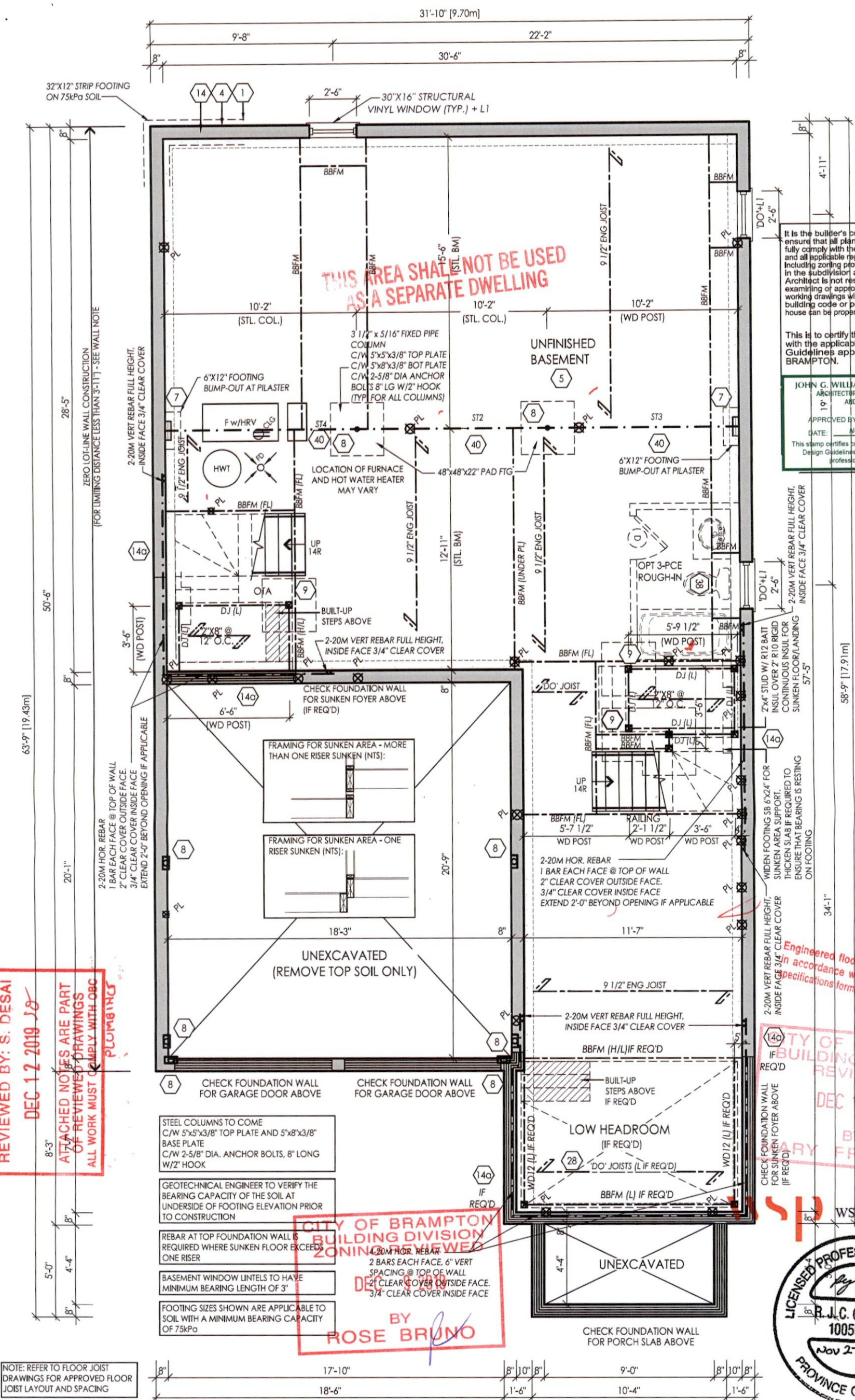

It is the builder's complete responsibility to ensure that all plans submitted for approval fully comply with the Architectural Guidelines and all applicable regulations and requirements including zoning provisions and any provisions in the subdivision agreement. The Control Architect is not responsible in any way for examining or approving site (lotting) plans or working drawings with respect to any zoning or building code or permit matter or that any house can be properly built or located on its lot.

This is to certify that these plans comply with the applicable Architectural Design Guidelines approved by the City of BRAMPTON.

JOHN G. WILLIAMS LTD., ARCHITECT
ARCHITECTURAL CONTROL REVIEW
AND APPROVAL
APPROVED BY: [Signature]
DATE: NOV 26, 2019
This stamp certifies compliance with the applicable Design Guidelines only and bears no further professional responsibility.

Engineered floor joists shall be installed in accordance with the supplier's layout and specifications forming part of the permit drawings.

CITY OF BRAMPTON BUILDING DIVISION REVIEWED
DEC 11 2019
BY MARY FRETTE

WSP CANADA INC.
LICENSED PROFESSIONAL ENGINEER
R. J. C. GOHLICH
100502549
Nov 27, 2019
PROVINCE OF ONTARIO

BASEMENT FLOOR ELEV. 'A'

All work shall conform to the Ontario Building Code O. Reg. 332/12 as amended

FOR STRUCTURAL ONLY, EXCLUDING ENGINEERED ROOF TRUSS, FLOOR JOIST AND FLOOR LVL BEAM DESIGN

I, JORGE MORENO DECLARE THAT I HAVE REVIEWED AND TAKEN DESIGN RESPONSIBILITY FOR THE DESIGN WORK ON BEHALF OF RN DESIGN LTD. UNDER DIVISION C, PART-3 SUBSECTION-3.2.4 OF THE BUILDING CODE. I AM QUALIFIED AND THE FIRM IS REGISTERED IN THE APPROPRIATE CLASSES / CATEGORIES.

QUALIFIED DESIGNER BCIN: 47245
FIRM BCIN: 26995
DATE: 27-NOV-19

SIGNATURE: [Signature]

client				location			
Gold Park Homes				Brampton			
project				marketing name			
ENCORE 2				THE SCHUMANN			
#	revisions	date	dwn	chk	#	revisions	date
1	ISSUED FOR CLIENT REVIEW	20-Sep-19	PH	JM			
2	REVISED PER FLOOR/TRUSS COORD	31-Oct-19	JM	JM			
3	ISSUED FOR ENGINEER REVIEW	31-Oct-19	JM	JM			
4	ISSUED FOR PERMIT	27-Nov-19	JM	JM			

RN
DESIGN
WWW.RNDESIGN.COM
Tel: 905-738-3177
WWW.THEPLUSGROUP.CA

model
38-11
scale
3/16" = 1'0"
project #
19037

page
A1

CITY OF BRAMPTON
BUILDING DIVISION
REVIEWED BY: S. DESAI
DEC 12 2019
ATTACHED NOTES ARE PART
OF REVIEWED DRAWINGS
ALL WORK MUST COMPLY WITH OBC
PLUMBING

ALL PLUMBING SHALL CONFORM TO
THE ONTARIO BUILDING CODE, O. REG.
332/12, AS AMENDED, DIVISION B, PART 7.

ALL PLUMBING SHALL CONFORM TO
THE ONTARIO BUILDING CODE, O. REG.
332/12, AS AMENDED, DIVISION B, PART 7.

NOTE: ELECTRICAL, GAS AND VENT
LOCATIONS ARE SCHEMATIC ONLY.
TO BE COORDINATED WITH
ELECTRICAL AND MECHANICAL
DRAWINGS BY THE CONTRACTOR

NOTE: REFER TO FLOOR JOIST
DRAWINGS FOR APPROVED FLOOR
JOIST LAYOUT AND SPACING

NOTE: REFER TO TRUSS DRAWINGS
FOR APPROVED TRUSS LAYOUT

NOTE: CONC FRONT PORCH
POURED PRIOR TO BRICK

NOTE: STEEL BEAM SUPPORTING
FLOOR ABOVE TO BE DROPPED
UNLESS NOTED OTHERWISE

I, JORGE MORENO DECLARE THAT I HAVE REVIEWED AND TAKEN
DESIGN RESPONSIBILITY FOR THE DESIGN WORK ON BEHALF
OF **RN DESIGN LTD.** UNDER DIVISION C, PART-3 SUBSECTION-3.2.4
OF THE BUILDING CODE. I AM QUALIFIED AND THE FIRM IS
REGISTERED IN THE APPROPRIATE CLASSES / CATEGORIES.

QUALIFIED DESIGNER BCIN: 47245
FIRM BCIN: 26995
DATE: 27-NOV-19

SIGNATURE:

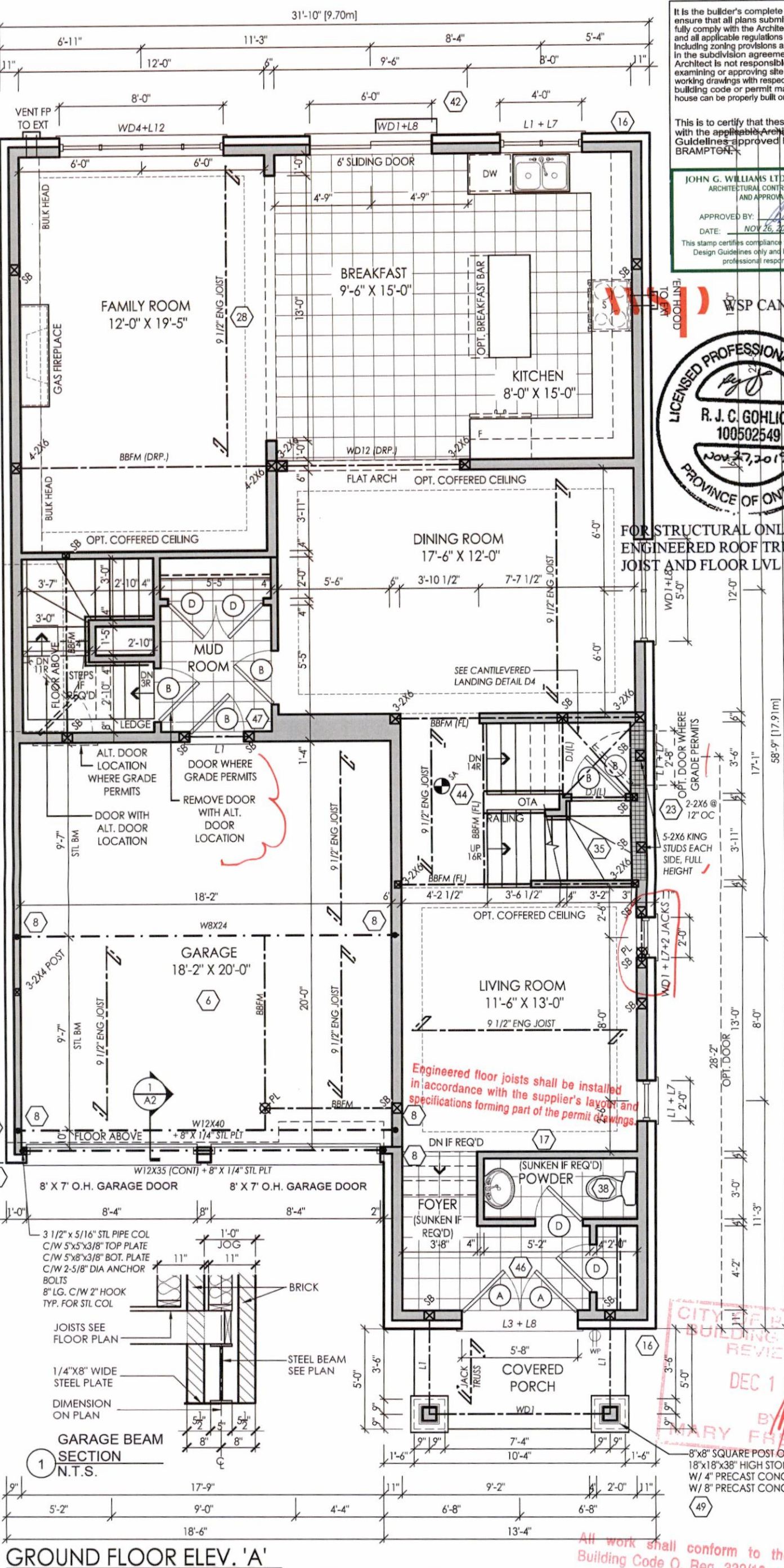

GROUND FLOOR ELEV. 'A'

It is the builder's complete responsibility to ensure that all plans submitted for approval fully comply with the Architectural Guidelines and all applicable regulations and requirements including zoning provisions and any provisions in the subdivision agreement. The Control Architect is not responsible in any way for examining or approving site (lotting) plans or working drawings with respect to any zoning or building code or permit matter or that any house can be properly built or located on its lot.

This is to certify that these plans comply with the applicable Architectural Design Guidelines approved by the City of BRAMPTON.

JOHN G. WILLIAMS LTD., ARCHITECT
ARCHITECTURAL CONTROL REVIEW
AND APPROVAL

APPROVED BY:
DATE: NOV 26, 2019

This stamp certifies compliance with the applicable Design Guidelines only and bears no further professional responsibility.

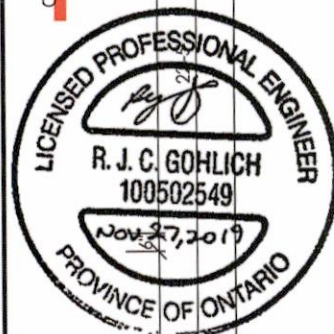

FOR STRUCTURAL ONLY, EXCLUDING
ENGINEERED ROOF TRUSS, FLOOR
JOIST AND FLOOR LVL BEAM DESIGN

CITY OF BRAMPTON
BUILDING DIVISION
REVIEWED
DEC 1 1 2019
BY
MARY FRENETTE

All work shall conform to the Ontario
Building Code O. Reg. 332/12 as amended

client
Gold Park Homes

location
Brampton

project
ENCORE 2

marketing name
THE SCHUMANN

#	revisions	date	dwn	chk	#	revisions	date	dwn	chk
1	ISSUED FOR CLIENT REVIEW	20-Sep-19	PH	JM					
2	REVISED PER FLOOR/TRUSS COORD	31-Oct-19	JM	JM					
3	ISSUED FOR ENGINEER REVIEW	31-Oct-19	JM	JM					
4	ISSUED FOR PERMIT	27-Nov-19	JM	JM					

RN
DESIGN

WWW.RNDESIGN.COM
Tel: 905-738-3177
WWW.THEPLUSGROUP.CA

model
38-11

scale
3/16" = 1'0"

project #
19037

page

A2

I, JORGE MORENO DECLARE THAT I HAVE REVIEWED AND TAKEN DESIGN RESPONSIBILITY FOR THE DESIGN WORK ON BEHALF OF **RN DESIGN LTD.** UNDER DIVISION C, PART-3 SUBSECTION-3.2.4 OF THE BUILDING CODE. I AM QUALIFIED AND THE FIRM IS REGISTERED IN THE APPROPRIATE CLASSES / CATEGORIES.

QUALIFIED DESIGNER BCIN: 47245
FIRM BCIN: 26995
DATE: 27-NOV-19

SIGNATURE: _____

A circular professional engineer seal for R. J. C. Gohllich, License No. 100502549, Province of Ontario. The seal includes the text "LICENSED PROFESSIONAL ENGINEER" around the top, a signature "R. J. C. Gohllich" in the center, the license number "100502549", the date "Nov 27, 2019", and "PROVINCE OF ONTARIO" around the bottom.

FOR STRUCTURAL ONLY, EXCLUDING
ENGINEERED ROOF TRUSS, FLOOR
JOIST AND FLOOR LVL BEAM DESIGN

SECOND FLOOR ELEV. 'A'

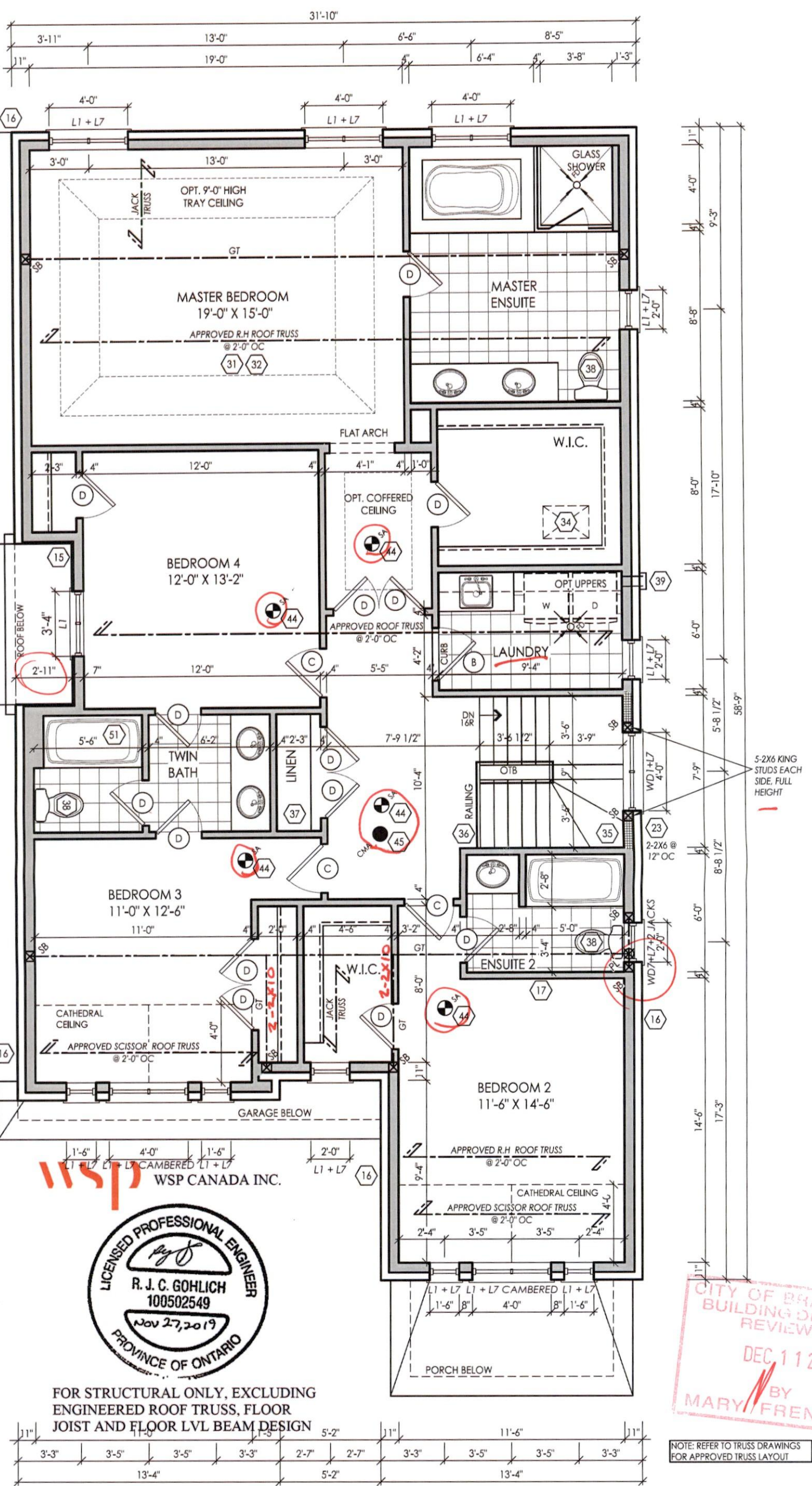

NOTE: REFER TO TRUSS DRAWINGS
FOR APPROVED TRUSS LAYOUT

CITY OF CHARLOTTE
BUILDING DIVISION
REVIEWED
DEC 11 2019
BY
MARY FRENETTE

client
Gold Park Homes

location
Brampton

project
ENCORE 2

marketing name
THE SCHUMANN

#	revisions	date	dwn	chk	#	revisions	date	dwn	chk
1	ISSUED FOR CLIENT REVIEW	20-Sep-19	PH	JM					
2	REVISED PER FLOOR/TRUSS COORD	31-Oct-19	JM	JM					
3	ISSUED FOR ENGINEER REVIEW	31-Oct-19	JM	JM					
4	ISSUED FOR PERMIT	27-Nov-19	JM	JM					



RN
DESIGN

WWW.RNDESIGN.COM
Tel: 905-738-3177
WWW.THEPLUSGROUP.CA

model	
38-11	
<hr/>	
scale	project #
3/16" = 1'0"	19037

page

A3

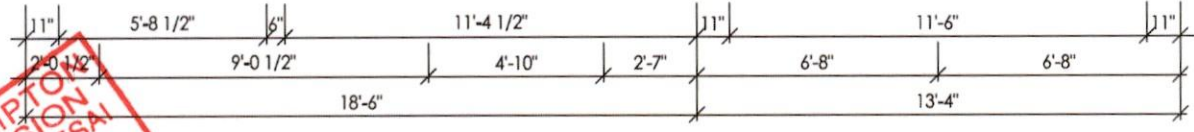
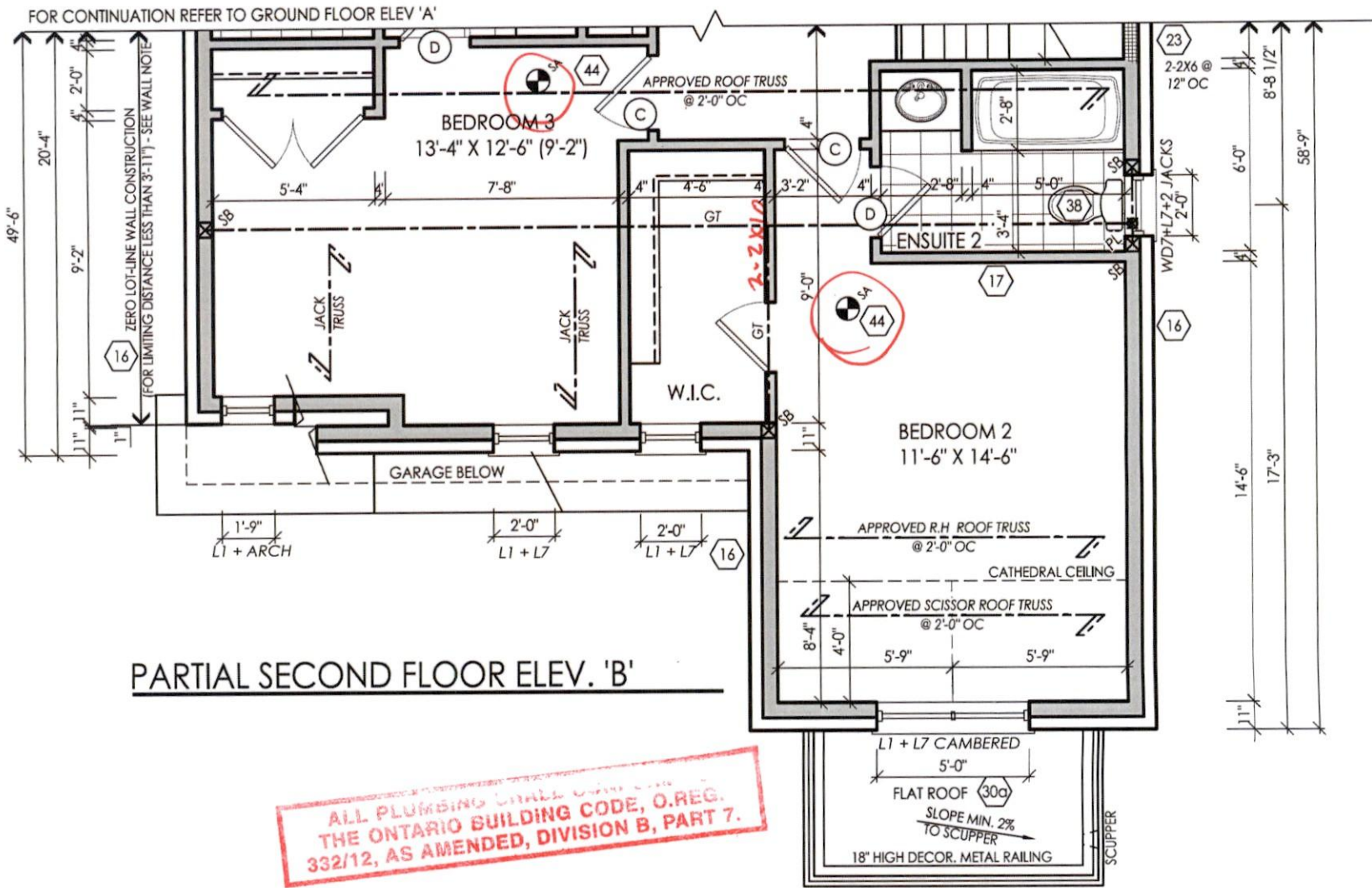

NOTE: REFER TO TRUSS DRAWINGS FOR APPROVED TRUSS LAYOUT

CITY OF BRAMPTON
BUILDING DIVISION
REVIEWED BY: S. DESAI
DEC 12 2019
ATTACHED NOTES ARE PART
OF REVIEWED DRAWINGS
ALL WORK MUST COMPLY WITH OBC
PLUMBING

CITY OF BRAMPTON
BUILDING DIVISION
REVIEWED
DEC 11 2019
BY
MARY FRENETTE

wsp WSP CANADA INC.

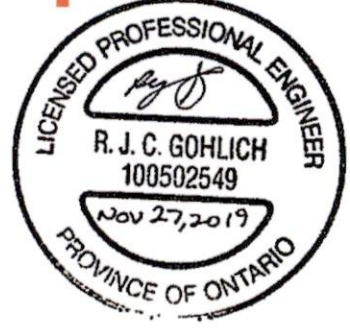

FOR STRUCTURAL ONLY, EXCLUDING
ENGINEERED ROOF TRUSS, FLOOR
JOIST AND FLOOR LVL BEAM DESIGN

It is the builder's complete responsibility to ensure that all plans submitted for approval fully comply with the Architectural Guidelines and all applicable regulations and requirements including zoning provisions and any provisions in the subdivision agreement. The Control Architect is not responsible in any way for examining or approving site (lotting) plans or working drawings with respect to any zoning or building code or permit matter or that any house can be properly built or located on its lot.

This is to certify that these plans comply with the applicable Architectural Design Guidelines approved by the City of BRAMPTON.

JOHN G. WILLIAMS LTD., ARCHITECT
ARCHITECTURAL CONTROL REVIEW
AND APPROVAL
APPROVED BY:
DATE: NOV 26, 2019
This stamp certifies compliance with the applicable Design Guidelines only and bears no further professional responsibility.

I, JORGE MORENO DECLARE THAT I HAVE REVIEWED AND TAKEN DESIGN RESPONSIBILITY FOR THE DESIGN WORK ON BEHALF OF **RN DESIGN LTD.** UNDER DIVISION C, PART-3 SUBSECTION-3.2.4 OF THE BUILDING CODE. I AM QUALIFIED AND THE FIRM IS REGISTERED IN THE APPROPRIATE CLASSES / CATEGORIES.

QUALIFIED DESIGNER BCIN: 47245
FIRM BCIN: 26995
DATE: 27-NOV-19
SIGNATURE:

client				location			
Gold Park Homes				Brampton			
project				marketing name			
ENCORE 2				THE SCHUMANN			
#	revisions	date	dwn	chk	#	revisions	date
1	ISSUED FOR CLIENT REVIEW	20-Sep-19	PH	JM			
2	REVISED PER FLOOR/TRUSS COORD	31-Oct-19	JM	JM			
3	ISSUED FOR ENGINEER REVIEW	31-Oct-19	JM	JM			
4	ISSUED FOR PERMIT	27-Nov-19	JM	JM			



WWW.RNDESIGN.COM
Tel: 905-738-3177
WWW.THEPLUSGROUP.CA

model
38-11
scale
3/16" = 1'0"
project #
19037

page
A5

GROSS GLAZING AREA-ELEV A-STD

TOTAL PERIPHERAL WALL AREA	3560.09 SF	330.74 m ²
FRONT GLAZING AREA	133.12 SF	12.37 m ²
LEFT SIDE GLAZING AREA	0.00 SF	0.00 m ²
RIGHT SIDE GLAZING AREA	98.67 SF	9.17 m ²
REAR GLAZING AREA	160.33 SF	14.90 m ²

TOTAL GLAZING AREA	392.12 SF	36.43 m ²
TOTAL GLAZING PERCENTAGE	11.01 %	

NOTE: ALL CONVENTIONAL ROOF FRAMING TO CONFORM TO PART 9 OF THE OBC. ROOF RAFTERS THAT MEET OR CROSS OVER TRUSSES ARE TO BE 2"x4" SPF @ 24" OC WITH A 2"x4" SPF VERTICAL POST TO THE TRUSS UNDER, AT EACH CROSS POINT. POSTS LONGER THAN 6' TO BE LATERALLY BRACED SO THAT THE DISTANCE BETWEEN END POINTS & BETWEEN ROWS OF BRACING DOES NOT EXCEED 6'.

NOTE: REFER TO TRUSS DRAWINGS FOR APPROVED TRUSS LAYOUT

NOTE: UNLESS OTHERWISE NOTED, ROOF OVERHANGS ARE 12" STANDARD

NOTE: REFER TO STREETSCAPES FOR POSSIBLE MINOR CHANGES DUE TO GRADING CONDITIONS

ASPHALT SHINGLES
W/ FLASHING AT VALLEYS (TYP.)

31

PRE-FINISHED ALUMINUM R.W.L. AND GUTTER ON PRE-FINISHED FASCIA BOARD AND VENTED SOFFIT (TYP.)

1" X 6" DECOR ALUM. FRIEZE BOARD (TYP.)

FACE BRICK (TYP.)

PAINTED METAL FLASHING W/ CAULKING TO MATCH

U/S OF GARAGE

8" PRECAST CONC. HEADER W/ CENTER KEYSTONE (TYP.)

4"x8" PRECAST CONC. BAND (TYP.)

STONE VENEER (TYP.)

U/S OF FOOTING

3

STEPPED FOOTING (TYP.)

4

5

6

7

8

9

10

11

12

13

14

15

16

17

18

19

20

21

22

23

24

25

26

27

28

29

30

31

32

33

34

35

36

37

38

39

40

41

42

43

44

45

46

47

48

49

50

51

52

53

54

55

56

57

58

59

60

61

62

63

64

65

66

67

68

69

70

71

72

73

74

75

76

77

78

79

80

81

82

83

84

85

86

87

88

89

90

91

92

93

94

95

96

97

98

99

100

101

102

103

104

105

106

107

108

109

110

111

112

113

114

115

116

117

118

119

120

121

122

123

124

125

126

127

128

129

130

131

132

133

134

135

136

137

138

139

140

141

142

143

144

145

146

147

148

149

150

151

152

153

154

155

156

157

158

159

160

161

162

163

164

165

166

167

168

169

170

171

172

173

174

175

176

177

178

179

180

181

182

183

184

185

186

187

188

189

190

191

192

193

194

195

196

197

198

199

200

201

202

203

204

205

206

207

208

209

210

211

212

213

214

215

216

217

218

219

220

221

222

223

224

225

226

227

228

229

230

231

232

233

234

235

236

237

238

239

240

241

242

243

244

245

246

247

248

249

250

251

252

253

254

255

256

257

258

259

260

261

262

263

264

265

266

267

268

269

270

271

272

273

274

275

276

277

278

279

280

281

282

283

284

285

286

287

288

289

290

291

292

293

294

295

296

297

298

NOTE: UNLESS OTHERWISE NOTED, ROOF OVERHANGS ARE 12" STANDARD

NOTE: REFER TO FRONT ELEVATION FOR TYPICAL MATERIAL NOTATION

It is the builder's complete responsibility to ensure that all plans submitted for approval fully comply with the Architectural Guidelines and all applicable regulations and requirements including zoning provisions and any provisions in the subdivision agreement. The Control Architect is not responsible in any way for examining or approving site (lotting) plans or working drawings with respect to any zoning or building code or permit matter or that any house can be properly built or located on its lot.

This is to certify that these plans comply with the applicable Architectural Design Guidelines approved by the City of BRAMPTON.

JOHN G. WILLIAMS LTD., ARCHITECT
ARCHITECTURAL CONTROL REVIEW
AND APPROVAL

APPROVED BY: 
DATE: NOV 26, 2019

This stamp certifies compliance with the applicable Design Guidelines only and bears no further professional responsibility.

model 38-11
scale 3/16" = 1'0"
project # 19037
page A7

RND DESIGN
WWW.RNDESIGN.COM
Tel: 905-738-3177
WWW.THEPLUSGROUP.CA

client		location						
Gold Park Homes		Brampton						
project		marketing name						
ENCORE 2		THE SCHUMANN						
#	revisions	date	dwn	chk	revisions	date	dwn	chk
1	ISSUED FOR CLIENT REVIEW	20-Sep-19	PH	JM				
3	ISSUED FOR ENGINEER REVIEW	31-Oct-19		JM				
4	ISSUED FOR PERMIT	27-Nov-19		JM				

I, JORGE MORENO DECLARE THAT I HAVE REVIEWED AND TAKEN DESIGN RESPONSIBILITY FOR THE DESIGN WORK ON BEHALF OF **RND DESIGN LTD.** UNDER DIVISION C, PART 3 SUBSECTION 3.2.4 OF THE BUILDING CODE. I AM QUALIFIED AND THE FIRM IS REGISTERED IN THE APPROPRIATE CLASSES / CATEGORIES.

QUALIFIED DESIGNER BCIN: 47245
FIRM BCIN: 26995
DATE: 27-NOV-19

SIGNATURE: 



RIGHT SIDE ELEVATION 'A'

CITY OF BRAMPTON
BUILDING DEPARTMENT
REVIEWED
DEC 11, 2019
BY
MARY FRENCH

This is to certify that these plans comply with the applicable Architectural Design Guidelines approved by the City of BRAMPTON.

JOHN G. WILLIAMS LTD., ARCHITECT
ARCHITECTURAL CONTROL REVIEW
AND APPROVAL

APPROVED BY: _____
DATE: NOV 26, 2019

This stamp certifies compliance with the applicable
Design Guidelines only and bears no further
professional responsibility.

scale

page

A8

WWW.RNDESIGN.COM
Tel: 905-738-3177
WWW.THEPLUSGROUP.CA

marketing name

project
ENICODE 3

client
Gold Park Homes

#	revisions	date	dwn	chk	#	revisions	date	dwn	chk
1	ISSUED FOR CLIENT REVIEW	20-Sep-19	PH	JM					
3	ISSUED FOR ENGINEER REVIEW	31-Oct-19	JM	JM					
4	ISSUED FOR PERMIT	27-Nov-19	JM	JM					

I, JORGE MORENO DECLARE THAT I HAVE REVIEWED AND TAKEN DESIGN RESPONSIBILITY FOR THE DESIGN WORK ON BEHALF OF **RN DESIGN LTD.** UNDER DIVISION C,PART-3 SUBSECTION-3.2.4 OF THE BUILDING CODE. I AM QUALIFIED AND THE FIRM IS REGISTERED IN THE APPROPRIATE CLASSES / CATEGORIES.

QUALIFIED DESIGNER BCIN: 124 47245
FIRM BCIN: 26995
DATE: 27-NOV-19

SIGNATURE:

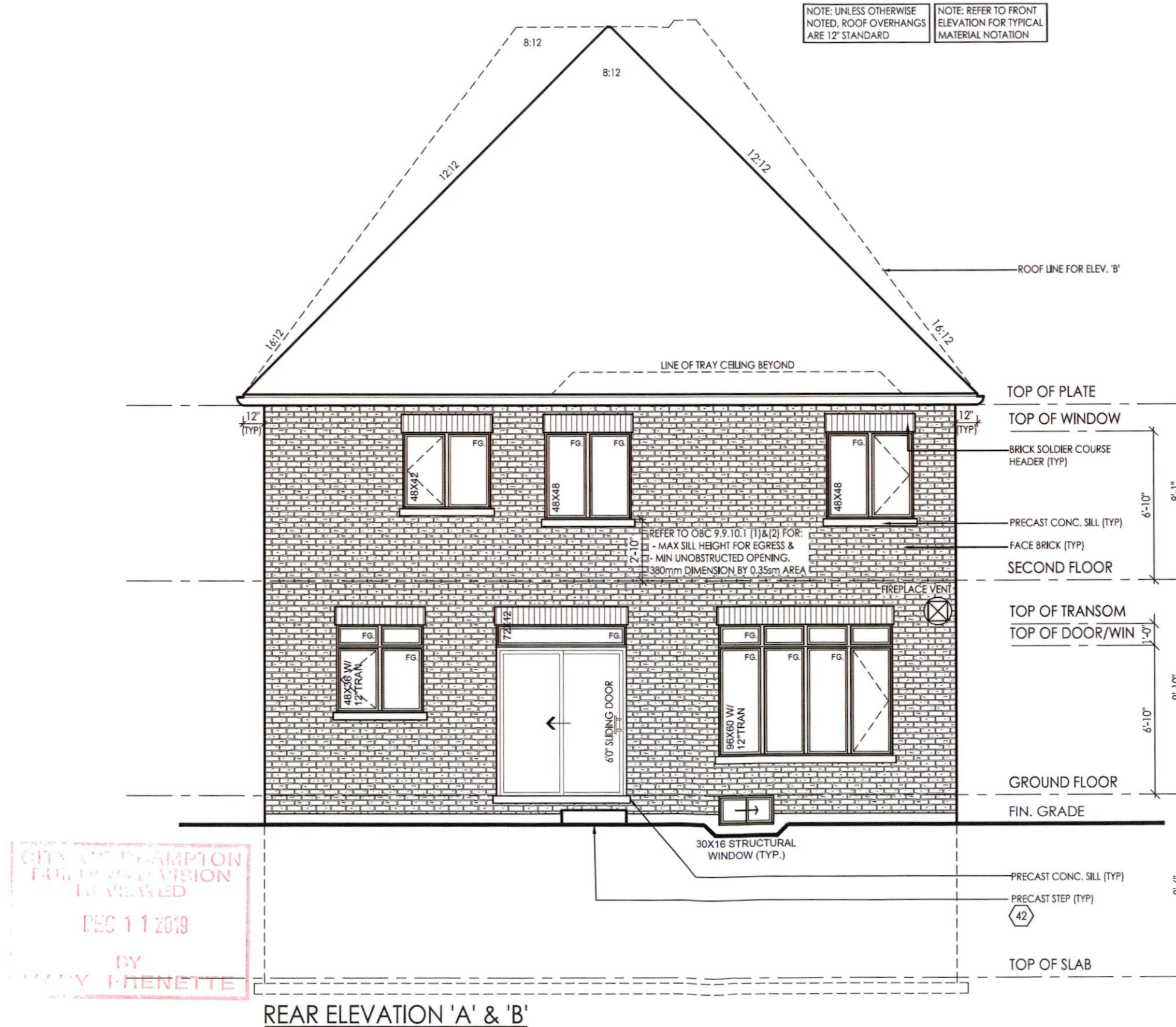

It is the builder's complete responsibility to ensure that all plans submitted for approval fully comply with the Architectural Guidelines and all applicable regulations and requirements including zoning provisions and any provisions in the subdivision agreement. The Control Architect is not responsible in any way for examining or approving site (lotting) plans or working drawings with respect to any zoning or building code or permit matter or that any house can be properly built or located on its lot.

This is to certify that these plans comply with the applicable Architectural Design Guidelines approved by the City of BRAMPTON.

JOHN G. WILLIAMS LTD., ARCHITECT
ARCHITECTURAL CONTROL REVIEW
AND APPROVAL
APPROVED BY: 
DATE: NOV 26, 2019
This stamp certifies compliance with the applicable Design Guidelines only and bears no further professional responsibility.

location		Brampton						
client		Gold Park Homes						
project		ENCORE 2						
marketing name		THE SCHUMANN						
#	revisions	date	dwn	chk	revisions	date	dwn	chk
1	ISSUED FOR CLIENT REVIEW	20-Sep-19	PH	JM				
3	ISSUED FOR ENGINEER REVIEW	31-Oct-19	JM	JM				
4	ISSUED FOR PERMIT	27-Nov-19	JM	JM				

I, JORGE MORENO DECLARE THAT I HAVE REVIEWED AND TAKEN DESIGN RESPONSIBILITY FOR THE DESIGN WORK ON BEHALF OF **RND DESIGN LTD** UNDER DIVISION C-PART-3 SUBSECTION-3.2.4 OF THE BUILDING CODE. I AM QUALIFIED AND THE FIRM IS REGISTERED IN THE APPROPRIATE CLASSES / CATEGORIES.

QUALIFIED DESIGNER BCIN: 47245
FIRM BCIN: 26995
DATE: 27-NOV-19

SIGNATURE: 

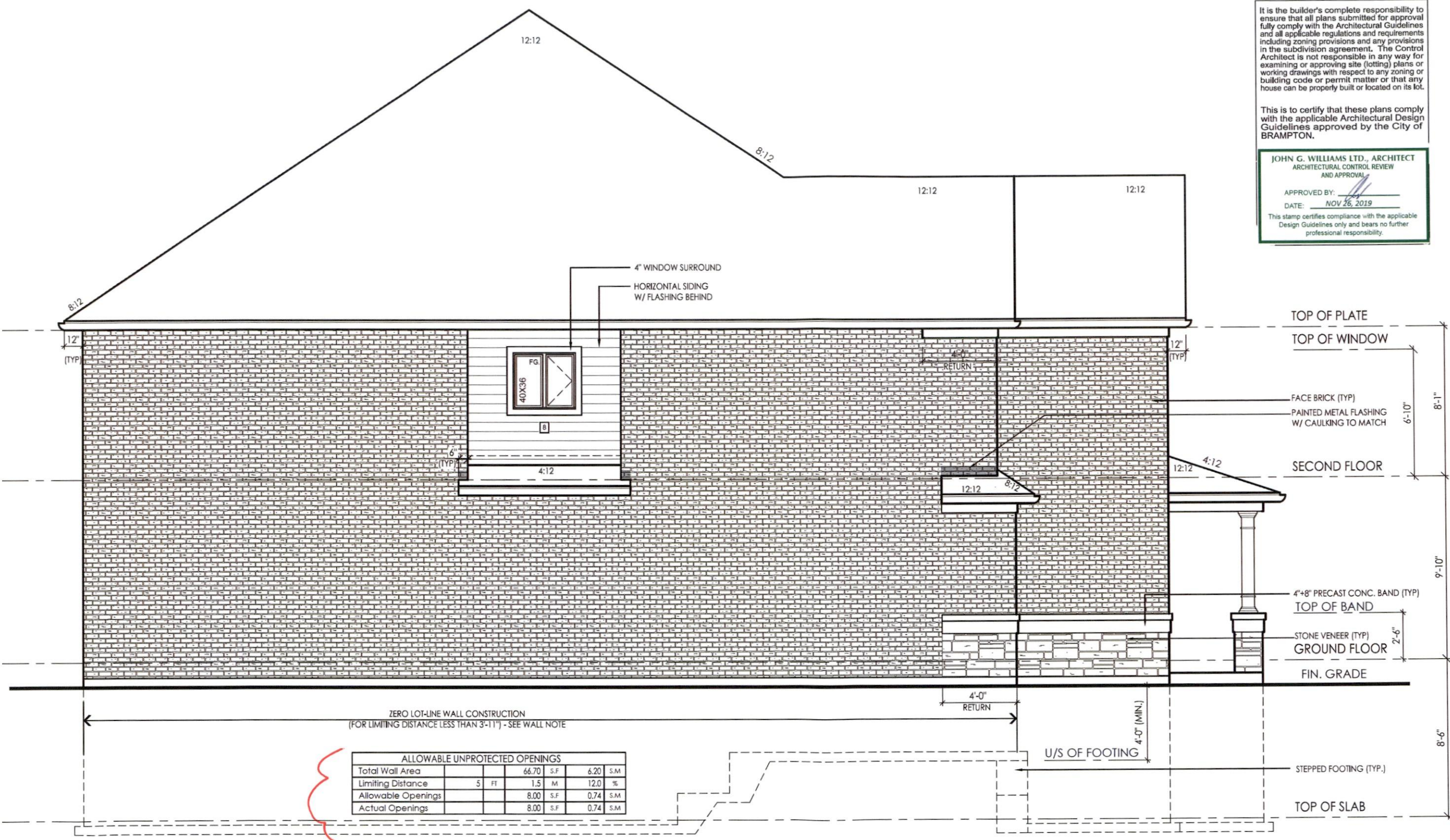

LEFT SIDE ELEVATION 'A'

CITY OF BRAMPTON
BUILDING DIVISION
REVIEWED
DEC 11 2019
BY
MARY FRENETTE

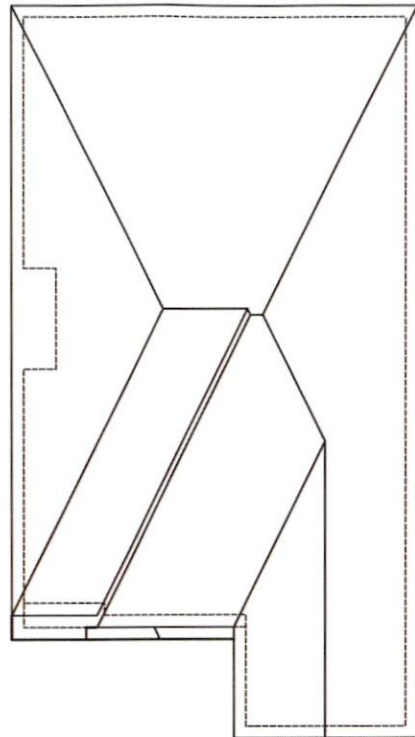

ROOF PLAN ELEV. 'B'

GROSS GLAZING AREA-ELEV B-STD

TOTAL PERIPHERAL WALL AREA	3543.92 SF	329.24 m ²
FRONT GLAZING AREA	104.40 SF	9.70 m ²
LEFT SIDE GLAZING AREA	0.00 SF	0.00 m ²
RIGHT SIDE GLAZING AREA	98.67 SF	9.17 m ²
REAR GLAZING AREA	160.33 SF	14.90 m ²

TOTAL GLAZING AREA	363.40 SF	33.76 m ²
TOTAL GLAZING PERCENTAGE	10.25 %	

NOTE: ALL CONVENTIONAL ROOF FRAMING TO CONFORM TO PART 9 OF THE OBC. ROOF RAFTERS THAT MEET OR CROSS OVER TRUSSES ARE TO BE 2"x4" SPF @ 24" OC WITH A 2"x4" SPF VERTICAL POST TO THE TRUSS UNDER, AT EACH CROSS POINT. POSTS LONGER THAN 6' TO BE Laterally Braced so that the distance between end points & between rows of bracing does not exceed 6'.

NOTE: REFER TO TRUSS DRAWINGS FOR APPROVED TRUSS LAYOUT

NOTE: UNLESS OTHERWISE NOTED, ROOF OVERHANGS ARE 12" STANDARD

NOTE: REFER TO STREETSCAPES FOR POSSIBLE MINOR CHANGES DUE TO GRADING CONDITIONS

PRE-FINISHED ALUMINUM R.W.L. AND GUTTER ON PRE-FINISHED FASCIA BOARD AND VENTED SOFFIT (TYP.)

1"x6" DECOR. ALUM. FRIEZE BOARD (TYP.)

21" CIRCULAR WINDOW
8" MOLDED PRECAST SURROUND (TYP.)

FACE BRICK (TYP.)

TOP OF LOUVRE

12" X 21" LOUVRE
W/ 8" PRECAST CONC. HEADER
W/ 4" PRECAST CONC. SILL

U/S OF GARAGE SOFFIT

6" MOLDED PRECAST HEADER (TYP.)

STONE VENEER (TYP.)

U/S OF FOOTING

STEPPED FOOTING (TYP.)

8' X 7' O.H. GARAGE DOOR

8' X 7' O.H. GARAGE DOOR
18" HIGH DECOR. PREFIN. RAILING (TYP.) W/ FLAT ROOF ASSEMBLY W/ 8" HIGH BUILT-UP PRECAST DETAIL

INSIDE
2-34"x82" EXT. DOORS (TYP.)
W/ 68"x14" TRANSOM
W/ 8" MOLDED PRECAST HEADER
W/ 8" MOLDED PRECAST SURROUND

PEAK HEIGHT OF ROOF (35'-7")

MID POINT OF ROOF (26'-9")

TOP OF DETAIL

LINE OF CATHEDRAL CEILING (14:12)
60" RADIUS TRANSOM
W/ 8" SELF SUPP. MOLDED PRECAST ARCH (TYP.)
W/ CENTER KEYSTONE
W/ 8" MOLDED PRECAST RETURNS

TOP OF PLATE

TOP OF WINDOW

TOP OF BAND

4" + 8" PRECAST CONC. BAND

18" HIGH DECO. RAILING

TOP OF PARAPET

SECOND FLOOR

TOP OF TRANSOM

TOP OF DOOR

OUTSIDE
8" MOLDED PRECAST HEADER (TYP.)
W/ CENTER KEYSTONE
W/ 8" MOLDED PRECAST SURROUND

GROUND FLOOR

FIN. GRADE

POURED CONC. SILL (TYP.)
POURED CONC. PORCH SLAB (TYP.)

8" POURED CONC. FDN WALLS ON 19"x6" CONC. STRIP FOOTING (TYP.)

TOP OF SLAB

FRONT ELEVATION 'B'

ROSE BRUNO
BY
DEC 9 2019
CITY OF BRAMPTON
BUILDING DIVISION
ZONING REVIEWED

It is the builder's complete responsibility to ensure that all plans submitted for approval fully comply with the Architectural Guidelines and all applicable regulations and requirements including zoning provisions and any provisions in the subdivision agreement. The Control Architect is not responsible in any way for examining or approving site (lotting) plans or working drawings with respect to any zoning or building code or permit matter or that any house can be properly built or located on its lot.

This is to certify that these plans comply with the applicable Architectural Design Guidelines approved by the City of BRAMPTON.

JOHN G. WILLIAMS LTD., ARCHITECT
ARCHITECTURAL CONTROL REVIEW
AND APPROVAL
APPROVED BY:
DATE: NOV 26, 2019
This stamp certifies compliance with the applicable Design Guidelines only and bears no further professional responsibility.

DEC 11 2019
BY
MARY FRENETTE

location	Brampton						
marking name	THE SCHUMANN						
client	Gold Park Homes						
ENCORE 2							
Project							
revisions	date dwn chk #						
1	ISSUED FOR CLIENT REVIEW	20-Sep-19	PH	JM			
3	ISSUED FOR ENGINEER REVIEW	31-Oct-19	JM	JM			
4	ISSUED FOR PERMIT	27-Nov-19	JM	JM			

I, JORGE MORENO DECLARE THAT I HAVE REVIEWED AND TAKEN DESIGN RESPONSIBILITY FOR THE DESIGN WORK ON BEHALF OF RNDISIGN LTD. UNDER DIVISION C, PART 3 SUBSECTION 3.2.4 OF THE BUILDING CODE. I AM QUALIFIED AND THE FIRM IS REGISTERED IN THE APPROPRIATE CLASSES / CATEGORIES.

QUALIFIED DESIGNER BCIN: 47245
FIRM BCIN: 26995
DATE: 27-NOV-19

SIGNATURE:

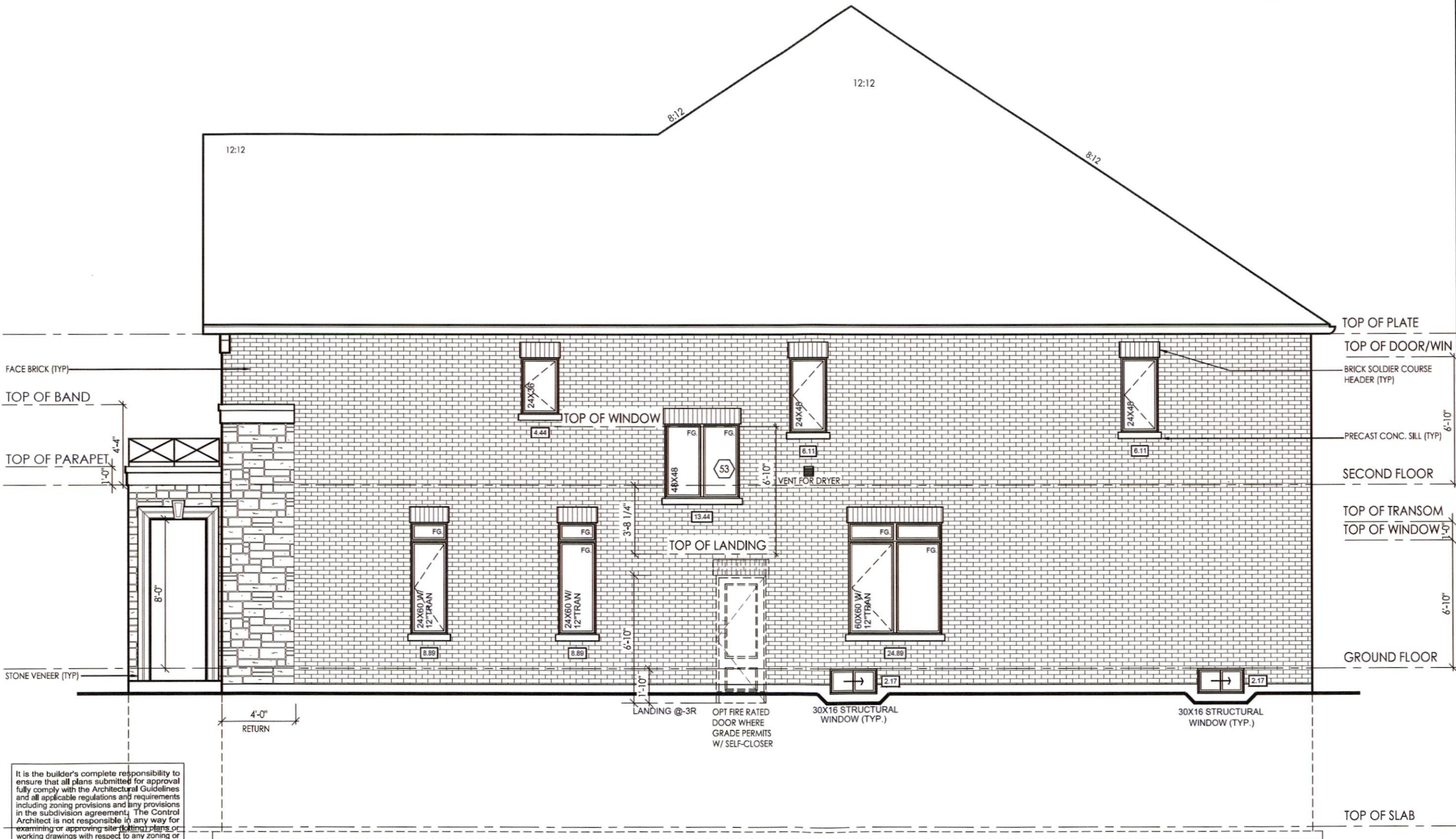

FACE BRICK (TYP)
TOP OF BAND
TOP OF PARAPET
STONE VENEER (TYP)

TOP OF PLATE
TOP OF DOOR/WIN
BRICK SOLDIER COURSE
HEADER (TYP)
PRECAST CONC. SILL (TYP)
SECOND FLOOR
TOP OF TRANSOM
TOP OF WINDOW
GROUND FLOOR
TOP OF SLAB

It is the builder's complete responsibility to ensure that all plans submitted for approval fully comply with the Architectural Guidelines and all applicable regulations and requirements including zoning provisions and any provisions in the subdivision agreement. The Control Architect is not responsible in any way for examining or approving site location plans or working drawings with respect to any zoning or building code or permit matter or that any house can be properly built or located on its lot.

This is to certify that these plans comply with the applicable Architectural Design Guidelines approved by the City of BRAMPTON.

JOHN G. WILLIAMS LTD., ARCHITECT
ARCHITECTURAL CONTROL REVIEW
AND APPROVAL
APPROVED BY: [Signature]
DATE: NOV 26, 2019
This stamp certifies compliance with the applicable Design Guidelines only and bears no further professional responsibility.

RIGHT SIDE ELEVATION 'B'

ALLOWABLE UNPROTECTED OPENINGS					
Total Wall Area		1130.93	S.F.	105.07	S.M.
Limiting Distance	3.93	FT	1.2	M	7.00
Allowable Openings		79.17	S.F.	7.36	S.M.
Actual Openings		77.11	S.F.	7.16	S.M.

CITY OF BRAMPTON
BUILDING DIVISION
DEC 11 2019
BY MARY FRENETTE

client Gold Park Homes
location Brampton
marketing name THE SCHUMANN
project ENCORE 2

#	revisions	date	dwg	chk	#	revisions	date	dwg	chk
1	ISSUED FOR CLIENT REVIEW	20-Sep-19	JM						
3	ISSUED FOR ENGINEER REVIEW	31-Oct-19	JM						
4	ISSUED FOR PERMIT	27-Nov-19	JM						

I, JORGE MORENO DECLARE THAT I HAVE REVIEWED AND TAKEN DESIGN RESPONSIBILITY FOR THE DESIGN WORK ON BEHALF OF RN DESIGN LTD. UNDER DIVISION C-PART-3 SUBSECTION-3.2.4 OF THE BUILDING CODE. I AM QUALIFIED AND THE FIRM IS REGISTERED IN THE APPROPRIATE CLASSES / CATEGORIES.
QUALIFIED DESIGNER BCIN: 47245
FIRM BCIN: 26995
DATE: 27-NOV-19
SIGNATURE: [Signature]

NOTE: UNLESS OTHERWISE NOTED, ROOF OVERHANGS ARE 12" STANDARD

NOTE: REFER TO FRONT ELEVATION FOR TYPICAL MATERIAL NOTATION

It is the builder's complete responsibility to ensure that all plans submitted for approval fully comply with the Architectural Guidelines and all applicable regulations and requirements including zoning provisions and any provisions in the subdivision agreement. The Control Architect is not responsible in any way for examining or approving site (lotting) plans or working drawings with respect to any zoning or building code or permit matter or that any house can be properly built or located on its lot.

This is to certify that these plans comply with the applicable Architectural Design Guidelines approved by the City of BRAMPTON.

JOHN G. WILLIAMS LTD., ARCHITECT
ARCHITECTURAL CONTROL REVIEW
AND APPROVAL

APPROVED BY: 
DATE: NOV 26, 2019

This stamp certifies compliance with the applicable Design Guidelines only and bears no further professional responsibility.

model
38-11

project #
19037

scale
3/16" = 1'0"

page

A12

RND
DESIGN

WWW.RNDESIGN.COM
Tel: 905-738-3177
WWW.THEPLUSGROUP.CA

location

Brampton

marketing name

THE SCHUMANN

ENCORE 2

client
Gold Park Homes

#	revisions	date	dwn	chk	#	revisions	date	dwn	chk
1	ISSUED FOR CLIENT REVIEW	20-Sep-19	PH	JM					
3	ISSUED FOR ENGINEER REVIEW	31-Oct-19	JM	JM					
4	ISSUED FOR PERMIT	27-Nov-19	JM	JM					

I, JORGE MORENO DECLARE THAT I HAVE REVIEWED AND TAKEN DESIGN RESPONSIBILITY FOR THE DESIGN WORK ON BEHALF OF **RND DESIGN LTD.** UNDER DIVISION C, PART 3 SUBSECTION 3.2.4 OF THE BUILDING CODE. I AM QUALIFIED AND THE FIRM IS REGISTERED IN THE APPROPRIATE CLASSES / CATEGORIES.

QUALIFIED DESIGNER BCIN: 47245
FIRM BCIN: 26995
DATE: 27-NOV-19

SIGNATURE:



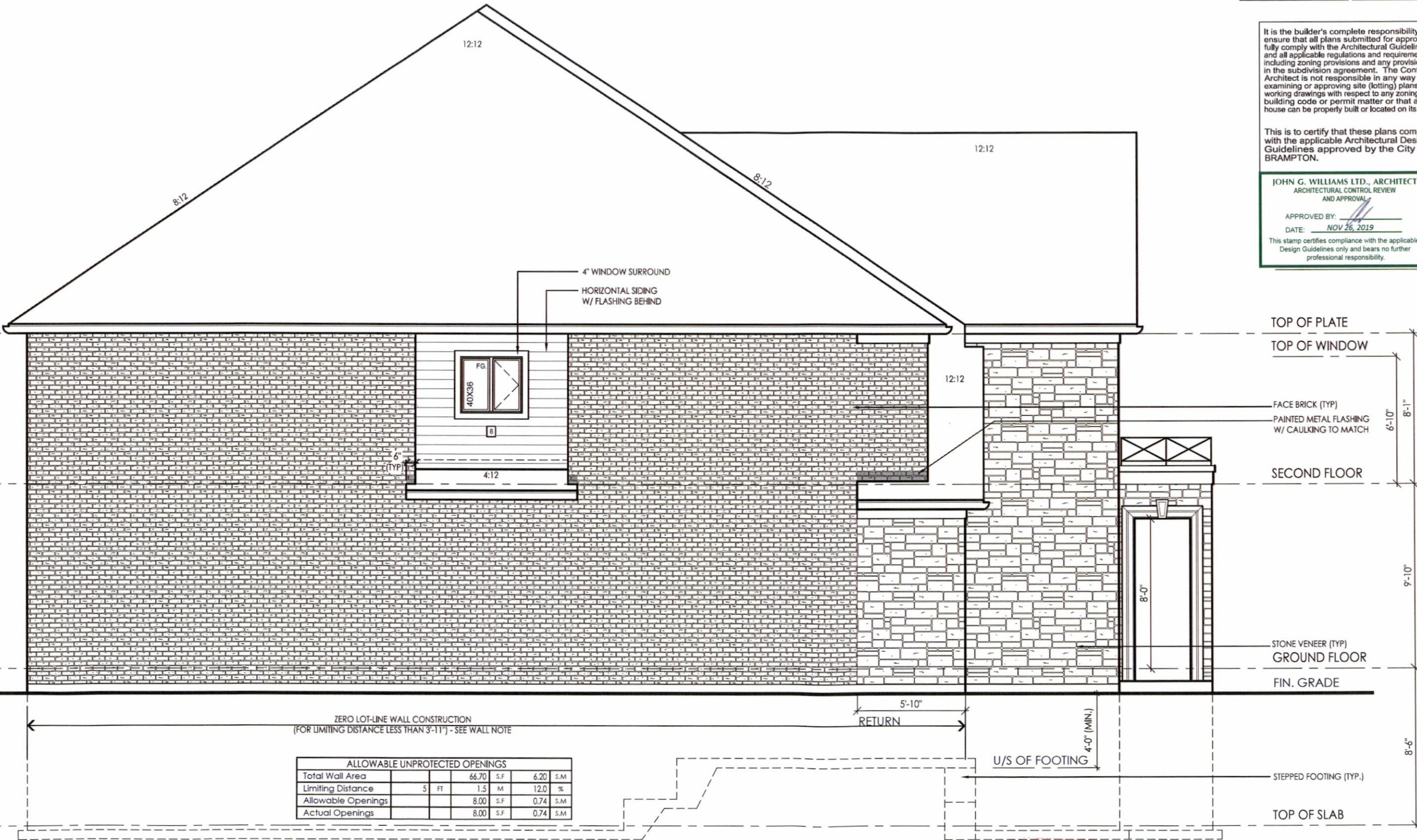

ZERO LOT-LINE WALL CONSTRUCTION
(FOR LIMITING DISTANCE LESS THAN 3'-11") - SEE WALL NOTE

ALLOWABLE UNPROTECTED OPENINGS					
Total Wall Area		66.70	S.F.	6.20	S.M.
Limiting Distance	5 FT	1.5	M	12.0	%
Allowable Openings		8.00	S.F.	0.74	S.M.
Actual Openings		8.00	S.F.	0.74	S.M.

LEFT SIDE ELEVATION 'B'

RECEIVED FOR DIVISION C REVIEW
DEC 11 2019
BY
MARY THENETTE

CONSTRUCTION NOTES:

COMPLIANCE PACKAGE A1 - OBC 2012 - 2017 ENACTMENT

(UNLESS OTHERWISE NOTED)
-ALL CONSTRUCTION TO CONFORM TO THE ONTARIO BUILDING CODE (O.B.C.) AND ALL OTHER CODES AND LOCAL AUTHORITIES HAVING JURISDICTION.
-ALL DIMENSIONS GIVEN FIRST IN IMPERIAL FOLLOWED BY METRIC.
-THERMAL RESISTANCE VALUES BASED ON ZONE 1

FOOTINGS / SLABS:

TYPICAL STRIP FOOTING:

O.B.C. 9.15.3.
-BASED ON 16'-1"(4.9m) MAX. SUPPORTED JOIST LENGTH
-MIN. 2200psi (15MPa) CONCRETE AFTER 28 DAYS
-SHALL REST ON UNDISTURBED SOIL, ROCK OR COMPACTED GRANULAR FILL W/ MIN. 10.9psi (75kPa) BEARING CAPACITY
-FTG. TO HAVE CONTINUOUS KEY
-FTG. SIZES MAY BE REDUCED FOR SOILS W/ GREATER BEARING CAPACITY (AS PER SOILS ENGINEERING REPORT)
-REFER TO WORKING DRAWINGS FOR SPECIFIC SIZES THAT MAY SUPERSEDE NOTES #1 & #2 FOR FOOTING SIZES

TYPICAL STRIP FOOTING: (EXTERIOR WALLS)

O.B.C. 9.15.3.5.
-FTG. TO EXTEND MIN. 4'-0" (1200mm) BELOW GRADE
BRICK VENEER -1 STOREY -13" X 4" (330mm X 100mm)
-2 STOREY -19" X 6" (485mm X 155mm)
-3 STOREY -26" X 9" (660mm X 230mm)
SIDING- -1 STOREY -10" X 4" (255mm X 100mm)
-2 STOREY -14" X 4" (360mm X 100mm)
-3 STOREY -18" X 5" (460mm X 130mm)

TYPICAL STRIP FOOTING: (INTERIOR BEARING WALLS)

O.B.C. 9.15.3.6.
-1 STOREY MASONRY -16" X 4" (410mm X 100mm)
-1 STOREY STUD -12" X 4" (305mm X 100mm)
-2 STOREY MASONRY -26" X 9" (650mm X 230mm)
-2 STOREY STUD -18" X 5" (450mm X 130mm)
-3 STOREY MASONRY -36" X 14" (900mm X 360mm)
-3 STOREY STUD -24" X 8" (600mm X 200mm)

STEP FOOTING:

O.B.C. 9.15.3.9.
-23 5/8" (600mm) MAX. VERTICAL RISE & 23 5/8" (600mm) MIN. HORIZONTAL RUN.

DRAINAGE TILE OR PIPE:

O.B.C. 9.14.3.
-4" (100mm) MIN. DIA. LAID ON UNDISTURBED OR COMPACTED GRANULAR FILL W/ TOP OF TILE OR PIPE TO BE BELOW BOTTOM OF SLAB
-COVER TOP & SIDES OF TILE OR PIPE W/ 3/8" (10mm) OF CRUSHED STONE OR OTHER COURSE CLEAN GRANULAR MATERIAL
-TILE SHALL DRAIN TO A SEWER, DRAINAGE DITCH, OR DRY WELL.

BASEMENT SLAB:

O.B.C. 9.13. & 9.16.
-3" (75mm) CONCRETE SLAB
-2200psi (15MPa) AFTER 28 DAYS - O.B.C. 9.16.4.5.
-DAMP-PROOF BELOW SLAB W/ MIN. 0.006" (0.15mm) POLYETHYLENE OR TYPE 'S' ROLL ROOFING W/ 4" (100mm) LAPPED JOINTS.
-DAMP-PROOFING MAY BE OMITTED IF CONCRETE HAS MIN. 3600psi(25MPa) COMPRESSIVE STRENGTH AFTER 28 DAYS
-4" (100mm) OF COURSE GRANULAR MATERIAL
-PROVIDE BOND BREAKING MATERIAL BETWEEN SLAB & FTG.
-WHERE SLAB IS REQUIRED TO BE WATERPROOFED IT SHALL CONFORM TO O.B.C. 9.13.3.
-FLOOR DRAIN PER O.B.C.9.31.4.4.
-R10 (RSI 1.76) INSULATION AT PERIMETER OF SLAB WHERE GRADE IS WITHIN 23-1/2" (600mm) OF BASEMENT SLAB EDGE. INSULATION TO EXTEND TO NOT LESS THAN 23-1/2" (600mm) BELOW EXTERIOR GRADE LEVEL (OBC SB-12-3.1.1.7 (5))
- UNLESS IT CAN BE DEMONSTRATED THAT SOIL GAS DOES NOT CONSTITUTE A PROBLEM, SOIL GAS CONTROL SHALL CONFORM TO SUPPLEMENTARY STANDARD (O.B.C. SB-9)

SLAB ON GROUND:

-3" (75mm) CONCRETE SLAB - O.B.C. 9.16.4.3.
-2200psi (15MPa) AFTER 28 DAYS - O.B.C. 9.16.4.5.
-DAMP-PROOF BELOW SLAB W/ MIN. 0.006" (0.15mm) POLYETHYLENE OR TYPE 'S' ROLL ROOFING W/ 4" (100mm) LAPPED JOINTS.
-DAMP-PROOFING MAY BE OMITTED IF CONCRETE HAS MIN. 3600psi(25MPa) COMPRESSIVE STRENGTH AFTER 28 DAYS
-R10 (RSI 1.76) INSULATION UNDER ENTIRE SLAB WHERE THE ENTIRE SLAB IS WITHIN 23-1/2" (600mm) OF GRADE. (OBC SB-12 3.1.1.7.(6))
-4" (100mm) OF COURSE GRANULAR MATERIAL
-PROVIDE BOND BREAKING MATERIAL BETWEEN SLAB & FTG.
-WHERE SLAB IS REQUIRED TO BE WATERPROOFED IT SHALL CONFORM TO O.B.C. 9.13.3.
-FLOOR DRAIN PER O.B.C.9.31.4.4.
- UNLESS IT CAN BE DEMONSTRATED THAT SOIL GAS DOES NOT CONSTITUTE A PROBLEM, SOIL GAS CONTROL SHALL CONFORM TO SUPPLEMENTARY STANDARD (O.B.C. SB-9)

GARAGE SLAB / EXTERIOR SLAB:

-4" (100mm) CONCRETE SLAB
-4650psi (32MPa) COMPRESSIVE STRENGTH AFTER 28 DAYS FOR UNREINFORCED CONC. & W/ 5-8% AIR ENTRAINMENT - O.B.C. 9.3.1.6.
-6" X 6" (W2.9 X W 2.9) WIRE MESH LOCATED NEAR MID-DEPTH OF SLAB
-4" (100mm) OF COURSE GRANULAR MATERIAL
-ANY FILL PLACED UNDER SLAB, OTHER THAN COURSE CLEAN GRANULAR MATERIAL, SHALL BE COMPACTED.

PILASTERS:

O.B.C. 9.15.5.3.
PILASTER
-CONCRETE NIB - 4" X 12" (100mm X 300mm)
-BLOCK NIB - 4" X 12" (100mm X 300mm) BONDED & TIED TO WALL AS PER O.B.C. 9.20.11.2. TOP 7 7/8" (200mm) SOLID.
OR
BEAM POCKET
-4" (100mm) INTO FDN. WALL W/ WIDTH TO MATCH BEAM SIZE.
-1/2" (13mm) SPACE AROUND WOOD BEAMS (O.B.C. 9.23.2.2.)
STRUCTURAL COLUMNS
-SIZES BASED ON COLUMN SUPPORTING BEAMS CARRYING LOADS FROM NOT MORE THAN 2 WOOD FRAME FLOORS. WHERE THE LENGTHS OF JOISTS CARRIED BY SUCH BEAMS DO NOT EXCEED 16'-1" (4.9m) AND THE LIVE LOAD ON ANY FLOOR DOES NOT EXCEED 50psf (2.4kPa).

STEEL PIPE COLUMN:

O.B.C. 9.15.3.4. & 9.17.3.
-FIXED COLUMN
-MIN. 3 1/2" (90mm) DIA. W/ 3/16" (4.76mm) WALL THICKNESS
-FOR STEEL BEAMS, CLIPS @ TOP & MIN. 6" X 4" X 1/4" (152mmX 100mmX 6.35mm) STEEL BTM. PLATE
-FOR WOOD BEAMS, MIN. 4"x4"x1/4" (100mmX 100mm X 6.35mm) STEEL TOP & BTM. PLATES, OR TOP PLATE TO EXTEND MIN. WIDTH OF BEAM
-ADJUSTABLE COLUMNS TO CONFORM TO CAN/CGSB-7.2-M WHERE IMPOSED LOAD DOES NOT EXCEED 36 KN (O.B.C. 9.17.3.4.)
COL. SPACING: FTG. SIZE:
2 STOREY
-MAX. 9'-10" (2997mm) -34" X 34" X 16"
-44" X 44" X 21"
-660mmX 660mmX 400mm
-MAX. 16'-0" (4880mm)
3 STOREY
-MAX. 9'-10" (2997mm) -40" X 40" X 19"
-1010mmX 1010mmX 480mm
-MAX. 16'-0" (4880mm) -51" X 51" X 24"
-1295mmX 1295mmX 610mm
-WHERE COL. SITS ON FDN. WALL, USE 4" X 8" X 5/8" (100mmX 200mmX 16mm) STEEL PLATE WITH 2-5/8" (16mm) ANCHOR BOLTS

WOOD COLUMN:

OBC 9.17.4.1 , 9.17.4.2. & 9.17.4.3.
-5 1/4" x 5 1/4" (140mm x 140mm) SOLID WOOD COLUMN - OR
-3-2"x6" (38mm x 140mm) BUILT UP COLUMN NAILED TOGETHER W/ 3" (76mm) NAILS SPACED NOT MORE THAN 12" (300mm) APART OR BOLTED TOGETHER W/ 3/8"(9.52mm) DIA BOLTS SPACED AT 18" (450mm) O.C.
-WRAP COLUMN BASE W/ 6 MIL POLY
-COLUMN TO SIT DIRECTLY ON CONC PAD (NOT ON CONC SLAB)
-25"x25"x12" (640mm x 640mm x 300mm) CONC PAD (1 FLOOR SUPPORTED W/ 9'-10" COL SPACING)
-34"x34"x14" (860mm x 860mm x 360mm) CONC PAD (2 FLOORS SUPPORTED W/ 9'-10" COL SPACING)

BLOCK PARTY WALL BEAM END BEARING: (WOOD BEAM / GIRDER TRUSSES)

-2"x8"x12" LEDGER BOARD FASTENED W/ 2/ 1/2" ANCHOR BOLTS @ 4" O.C.
-WHERE WOOD BEAMS BEAR ON FIREWALLS USE GENERAL NOTE 11 WHERE REQUIRED TO OBTAIN 5" SEPARATION DISTANCE BETWEEN ADJACENT BEAMS

BLOCK PARTY WALL BEAM END BEARING: (STEEL BEAM)

-12"x11"x 5/8" STL. PLATE ON TOP OF SOLID CONCRETE BLOCK WITH 2- 1/2"Ø x8" ANCHOR BOLTS.

WALL ASSEMBLIES:

FOUNDATION WALL:

O.B.C. 9.15.4.2.
-FOR WALLS NOT EXCEEDING 8'-2" (2500mm) IN Laterally SUPPORTED HEIGHT.
-8" (200mm) SOLID 2200psi (15MPa) CONCRETE
-MAX. UNSUPPORTED HEIGHT OF 3'-11" (1200mm) & MAX. SUPPORTED HEIGHT OF 7'-0" (2150mm) MEASURED FROM GRADE TO FINISHED BASEMENT FLOOR.
-FOR WALLS NOT EXCEEDING 9'-0" (2750mm) IN Laterally SUPPORTED HEIGHT.
-8" (200mm) SOLID 2200psi (15MPa) CONCRETE
-MAX. UNSUPPORTED HEIGHT OF 4'-7" (1400mm) & MAX. SUPPORTED HEIGHT OF 7'-6" (2600mm) MEASURED FROM GRADE TO FINISHED BASEMENT FLOOR.
-LATERAL SUPPORT PROVIDED BY ANCHORED SILL PLATE TO JOISTS.
-FOR CONDITIONS EXCEEDING THESE MAXIMUMS AN ALTERNATIVE IN CONFORMANCE TO O.B.C.-T.9.15.4.2.A SHALL BE USED OR IT SHALL BE DESIGNED UNDER O.B.C.- PART 4
-WALL SHALL EXTEND A MIN. 5 7/8" (150mm) ABOVE GRADE
-INSULATE W/ R20 (RSI 3.52) CONTINUOUS INSULATION FROM UNDERSIDE OF BASEMENT FLOOR TO NOT MORE THAN 8" (200mm) ABOVE FINISHED FLOOR OF BASEMENT (ZONE 1 OBC SB-12 T.3.1.1.2.A.)
- ALTERNATE INSULATION METHOD: 2" (51mm) R10 (RSI 1.76) RIGID INSULATION W/ 2"x4"(38mm X 89mm) WOOD STUD W/ R12 (RSI 2.11) BATT INSULATION
-BACK FILL W/ NON-FROST SUSCEPTIBLE SOIL
-REDUCED THICKNESS:
O.B.C. 9.15.4.7.
-WHERE THE TOP OF THE FOUNDATION WALL IS REDUCED IN THICKNESS TO EXPOSE MASONRY FACING, THE MIN. REDUCED THICKNESS SHALL NOT BE LESS THAN 3-1/2" (90mm) THICK.
-TIE TO FACING MATERIAL WITH METAL TIES SPACED MAX. @ 7 7/8" (200mm) VERTICALLY O.C. & 2'-11" (900mm) HORIZONTALLY.
-FILL SPACE BETWEEN WALL AND FACING SOLID W/ MORTAR
-WHERE WALL IS REDUCED FOR JOISTS, THE REDUCED THICKNESS SHALL BE MAX. 13-3/4" (350mm) HIGH & MIN. 3-1/2" (90mm) THICK

DAMP-PROOFING & WATERPROOFING:

-DAMP-PROOF THE EXTERIOR FACE OF WALL BELOW GRADE AS PER O.B.C. 9.13.2.
-WHERE INSULATION EXTENDS TO MORE THAN 2'-11" (900mm) BELOW GRADE, A FDN. WALL DRAINAGE LAYER SHALL BE PROVIDED IN CONFORMANCE TO O.B.C. 9.14.2.1.(2) (3) (4)
-FINISHED BASEMENTS SHALL HAVE INTERIOR DAMP-PROOFING EXTENDING FROM SLAB TO GRADE LEVEL & SHALL CONFORM TO O.B.C. 9.13.2.6.(2)(b)
-WHERE HYDROSTATIC PRESSURE OCCURS, FDN. WALLS SHALL BE WATERPROOFED AS PER O.B.C. 9.13.3.
-WALLS THAT ARE WATERPROOFED DO NOT REQUIRE DAMP-PROOFING.

FOUNDATION WALLS @ UNSUPPORTED OPENINGS:

-2-20M BARS IN TOP PORTION OF WALL (UP TO 8'-0" OPENING)
-3-20M BARS IN TOP PORTION OF WALL (8'-0" TO 10'-0" OPENING)
-4-20M BARS IN TOP PORTION OF WALL (10'-0" TO 15'-0" OPENING)
-BARS STACKED VERTICALLY AT INTERIOR FACE APPROX 4" TO 6" APART.
-BARS TO HAVE MIN. 2" (50mm) CONCRETE COVER
-BARS TO EXTEND 2'-0" (600mm) BEYOND BOTH SIDES OF OPENING.

FRAME WALL CONSTRUCTION:

O.B.C. 9.23.
-SIDING OR STUCCO AS PER ELEVATIONS, MIN. 7 7/8" (200mm) FROM FINISHED GRADE (O.B.C. 9.28.1.4. & 9.27.)
-WALL SHEATHING MEMBRANE AS PER O.B.C. 9.27.3.2.
-1/4" (6mm) PLYWOOD (EXTERIOR TYPE) OR EQUIVALENT AS PER O.B.C. 9.23.1.6.
-2" X 6" (38mm X 140mm) WOOD STUDS @ 16" (400mm) O.C.
-MIN. R22 (RSI 3.87) INSULATION (ZONE 1, OBC SB-12 T.3.1.1.2.A.)
-CONTINUOUS AIR/VAPOUR BARRIER IN CONFORMANCE W/ O.B.C. 9.25.3. & 9.25.4..
-1/2" (12.7mm) GYPSUM BOARD
NOTE - SUPPORT FOR 3 FLOORS ABOVE - O.B.C. T.9.23.10.1. =
-FOR 3 FLOORS SUPPORTED ABOVE, 2" X 6" (38mmX 140mm) STUDS ARE REQUIRED TO BE SPACED @ 12" (300mm) O.C.

REQ. FOR FIRE RATING (LESS THAN 4'-0" LIMITING DISTANCE):

O.B.C. SB-3 WALL = EW1b (STC = N/A, FIRE = 45 MIN)
FOR 45 MINUTE FIRE RATED WALL REQUIREMENTS SUBSTITUTE THE FOLLOWING MATERIALS:
-REPLACE R22 (RSI 3.87) INSULATION WITH R22 (RSI 3.87) ABSORPTIVE INSULATING MATERIAL WITH A MASS OF AT LEAST 4.8 kg/ sq.m.
-REPLACE 1/2" (12.7mm) INTERIOR GYPSUM BOARD WITH 1/2" (12.7mm) TYPE 'X' GYPSUM BOARD.

REQ. FOR FIRE RATING (LESS THAN 2'-0" LIMITING DISTANCE):

-REFER TO REQUIREMENTS FOR LESS THAN 4'-0" LIMITING DISTANCE AND ADD/REPLACE THE FOLLOWING:
-NON-COMBUSTABLE SIDING OR STUCCO AS PER ELEVATIONS (REFER TO MANUFACTURER'S SPECIFICATIONS).
OR
-VINYL SIDING IS PERMITTED PER O.B.C. 9.10.15.5.(3). OVER 1/2" (12.7mm) GYPSUM EXTERIOR SHEATHING WHICH REPLACES EXTERIOR PLYWOOD OR EQUIV.

ALTERNATE FRAME WALL CONSTRUCTION:

O.B.C. 9.23.
-SIDING OR STUCCO AS PER ELEVATIONS, MIN. 7 7/8" (200mm) FROM FINISHED GRADE (O.B.C. 9.28.1.4. & 9.27.)
-1 1/2" (38mm) R8 (RSI 1.41) RIGID INSULATION W/ TAPED JOINTS (O.B.C. 9.27.3.4.)
-BRACE W/ CONT. 16 GAUGE STEEL T BRACES FROM TOP PLATE TO BTM. PLATE FOR THE FULL LENGTH OF WALL, OR CONT. 2" X 4" (38mmX 89mm) SOLID WOOD BLOCKING @ APPROXIMATELY 45 DEG. FROM TOP PLATE TO BTM. PLATE FOR FULL LENGTH OF WALL.
-2" X 4" (38mmX 89mm) WOOD STUDS @ 16" (400mm) O.C. @ 12" (300mm) O.C. ON BOTTOM FLR. WHEN 3 STOREYS.
-R14 (RSI 2.46) INSULATION
-CONTINUOUS AIR/VAPOUR BARRIER IN CONFORMANCE W/ O.B.C.- 9.25.3. & 9.25.4.
-1/2" (12.7mm) GYPSUM BOARD.
NOTE - SUPPORT FOR 2 + 3 FLOORS ABOVE - O.B.C. T.9.23.10.1. =
-FOR 2 FLOORS SUPPORTED ABOVE, 2" X 4" (38mmX 89mm) STUDS ARE REQUIRED TO BE SPACED @ 12" (300mm) O.C.
-FOR 3 FLOORS SUPPORTED ABOVE, 2" X 6" (38mmX 140mm) STUDS ARE REQUIRED TO BE SPACED @ 12" (300mm) O.C.

REQ. FOR FIRE RATING (LESS THAN 4'-0" LIMITING DISTANCE):

O.B.C. SB-3 WALL = EW1b (STC = N/A, FIRE = 45 MIN)
FOR 45 MINUTE FIRE RATED WALL REQUIREMENTS SUBSTITUTE AND/OR ADD THE FOLLOWING MATERIALS:
-ADD 1/4" (6mm) PLYWOOD (EXTERIOR TYPE) OR EQUIVALENT AS PER O.B.C. 9.23.1.6. BETWEEN RIGID INSULATION AND WOOD STUD.
-REPLACE R14 (RSI 2.46) INSULATION WITH R14 (RSI 2.46) ABSORPTIVE INSULATING MATERIAL WITH A MASS OF AT LEAST 2.8 kg/ sq.m.
-REPLACE 1/2" (12.7mm) GYPSUM BD. W/ 1/2" (12.7mm) TYPE 'X' GYPSUM BD.

REQ. FOR FIRE RATING (LESS THAN 2'-0" LIMITING DISTANCE):

-REFER TO REQUIREMENTS FOR LESS THAN 4'-0" LIMITING DISTANCE AND ADD/REPLACE THE FOLLOWING:
-NON-COMBUSTABLE SIDING OR STUCCO AS PER ELEVATIONS (REFER TO MANUFACTURER'S SPECIFICATIONS).
OR
-VINYL SIDING IS PERMITTED PER O.B.C. 9.10.15.5.(3). OVER SHEATHING PAPER OVER 1/2" (12.7mm) GYPSUM EXTERIOR SHEATHING ON EXTERIOR SIDE OF RIGID INSULATION

FRAME WALL CONSTRUCTION @ GARAGE:

O.B.C. 9.23.
-SIDING OR STUCCO AS PER ELEVATIONS, MIN. 7 7/8" (200mm) FROM FINISHED GRADE (O.B.C. 9.28.1.4. & 9.27.)
-WALL SHEATHING MEMBRANE AS PER O.B.C. 9.27.3.2.
-1/4" (6mm) PLYWOOD (EXTERIOR TYPE) OR EQUIVALENT AS PER O.B.C. 9.23.1.6.
-2" X 4" (38mmX 89mm) WOOD STUDS @ 16" (400mm) O.C.
-1/2" (12.7mm) GYPSUM BOARD
NOTE - SUPPORT FOR 2 + 3 FLOORS ABOVE - O.B.C. T.9.23.10.1. =
-FOR 2 FLOORS SUPPORTED ABOVE, 2" X 4" (38mmX 89mm) STUDS ARE REQUIRED TO BE SPACED @ 12" (300mm) O.C.
-FOR 3 FLOORS SUPPORTED ABOVE, 2" X 6" (38mmX 140mm) STUDS ARE REQUIRED TO BE SPACED @ 12" (300mm) O.C.

REQ. FOR FIRE RATING (LESS THAN 4'-0" LIMITING DISTANCE):

O.B.C. SB-3 WALL = EW1b (STC = N/A, FIRE = 45 MIN)
FOR 45 MINUTE FIRE RATED WALL REQUIREMENTS SUBSTITUTE AND/OR ADD THE FOLLOWING MATERIALS:
-ADD ABSORPTIVE MATERIAL WITH A MASS OF AT LEAST 2.8 kg/ sq.m.
-REPLACE 1/2" (12.7mm) GYPSUM BD. W/ 1/2" (12.7mm) TYPE 'X' GYPSUM BD.

REQ. FOR FIRE RATING (LESS THAN 2'-0" LIMITING DISTANCE):

-REFER TO REQUIREMENTS FOR LESS THAN 4'-0" LIMITING DISTANCE AND ADD/REPLACE THE FOLLOWING:
-NON-COMBUSTABLE SIDING OR STUCCO AS PER ELEVATIONS (REFER TO MANUFACTURER'S SPECIFICATIONS).
OR
-VINYL SIDING IS PERMITTED PER O.B.C. 9.10.15.5.(3). OVER SHEATHING PAPER OVER 1/2" (12.7mm) GYPSUM EXTERIOR SHEATHING WHICH REPLACES EXTERIOR PLYWOOD OR EQUIV.

BRICK VENEER CONSTRUCTION:

O.B.C. 9.23.
-3-1/2" (90mm) FACE BRICK OR 4" (100mm) STONE @ 36'-1" (11m) MAX. HEIGHT
-MIN. 0.03" (0.76mm) THICK, 7/8" (22mm) WIDE CORROSION RESISTANT STRAPS @ MAX. 15 3/4" (400mm) O.C. HORIZONTAL & 23 5/8" (600mm) O.C. VERTICAL SPACING
-PROVIDE WEEP HOLES @ 2'-7" (800mm) O.C. @ BTM. COURSE & OVER OPENINGS
-BASE FLASHING UP TO 5 7/8" (150mm) BEHIND WALL SHEATHING MEMBRANE (O.B.C. 9.20.13.6.(2))
-BRICK OR STONE SILLS UNDER OPENINGS, FLASHING UNDER
-1" (25mm) AIR SPACE
-WALL SHEATHING MEMBRANE AS PER O.B.C. 9.27.3.2.
-1/4" (6mm) PLYWOOD (EXTERIOR TYPE) OR EQUIVALENT AS PER O.B.C. 9.23.1.6.
-2" X 6" (38mmX 140mm) WOOD STUDS @ 16" (400mm) O.C.
-MIN. R22 (RSI 3.87) INSULATION (ZONE 1, OBC SB-12 T.3.1.1.2.A.)
-CONTINUOUS AIR/VAPOUR BARRIER IN CONFORMANCE W/ O.B.C.- 9.25.3. & 9.25.4.
-1/2" (12.7mm) GYPSUM BOARD
NOTE - SUPPORT FOR 3 FLOORS ABOVE - O.B.C. T.9.23.10.1. =
-FOR 3 FLOORS SUPPORTED ABOVE, 2" X 6" (38mmX 140mm) STUDS ARE REQUIRED TO BE SPACED @ 12" (300mm) O.C.

REQ. FOR FIRE RATING (LESS THAN 4'-0" LIMITING DISTANCE):

O.B.C. SB-3 WALL = EW1b (STC = N/A, FIRE = 45 MIN)
FOR 45 MINUTE FIRE RATED WALL REQUIREMENTS SUBSTITUTE AND/OR ADD THE FOLLOWING MATERIALS:
-REPLACE R22 (RSI 3.87) INSULATION WITH R22 (RSI 3.87) ABSORPTIVE INSULATING MATERIAL WITH A MASS OF AT LEAST 4.8 kg/ sq.m.
-REPLACE 1/2" (12.7mm) GYPSUM BD. W/ 1/2" (12.7mm) TYPE 'X' GYPSUM BD.

ALTERNATE BRICK VENEER CONSTRUCTION:

O.B.C. 9.23.
-3-1/2" (90mm) FACE BRICK OR 4" (100mm) STONE @ 36'-1" (11m) MAX. HEIGHT
-MIN. 0.03" (0.76mm) THICK, 7/8" (22mm) WIDE CORROSION RESISTANT STRAPS @ MAX. 15 3/4" (400mm) O.C. HORIZONTAL & 23 5/8" (600mm) O.C. VERTICAL SPACING
-PROVIDE WEEP HOLES @ 2'-7" (800mm) O.C. @ BTM. COURSE & OVER OPENINGS
-BASE FLASHING UP TO 5 7/8" (150mm) BEHIND WALL SHEATHING MEMBRANE (O.B.C. 9.20.13.6.(2))
-BRICK OR STONE SILLS UNDER OPENINGS, FLASHING UNDER
-1" (25mm) AIR SPACE
-1 1/2" (38mm) R8 (RSI 1.41) RIGID INSULATION W/ TAPED JOINTS (O.B.C. 9.27.3.4.)
-2" X 4" (38mmX 89mm) WOOD STUDS @ 16" (400mm) O.C. @ 12" (300mm) O.C. ON BOTTOM FLR. WHEN 3 STOREYS
-BRACE W/ CONT. 16 GAUGE STEEL T BRACES FROM TOP PLATE TO BTM. PLATE FOR THE FULL LENGTH OF WALL, OR
-CONT. 2" X 4" (38mmX 89mm) SOLID WOOD BLOCKING @ APPROXIMATELY 45 DEG. FROM TOP PLATE TO BTM. PLATE FOR FULL LENGTH OF WALL
-R14 (RSI 2.46) INSULATION
-CONTINUOUS AIR/VAPOUR BARRIER IN CONFORMANCE W/ O.B.C.- 9.25.3. & 9.25.4.
-1/2" (12.7mm) GYPSUM BOARD
NOTE - SUPPORT FOR 2 + 3 FLOORS ABOVE - O.B.C. T.9.23.10.1. =
-FOR 2 FLOORS SUPPORTED ABOVE, 2" X 4" (38mmX 89mm) STUDS ARE REQUIRED TO BE SPACED @ 12" (300mm) O.C.
-FOR 3 FLOORS SUPPORTED ABOVE, 2" X 6" (38mmX 140mm) STUDS ARE REQUIRED TO BE SPACED @ 12" (300mm) O.C.

REQ. FOR FIRE RATING (LESS THAN 4'-0" LIMITING DISTANCE):

O.B.C. SB-3 WALL = EW1b (STC = N/A, FIRE = 45 MIN)
FOR 45 MINUTE FIRE RATED WALL REQUIREMENTS SUBSTITUTE AND/OR ADD THE FOLLOWING MATERIALS:
-ADD 1/4" (6mm) PLYWOOD (EXTERIOR TYPE) OR EQUIVALENT AS PER O.B.C. 9.23.1.6. BETWEEN RIGID INSULATION AND WOOD STUD.
-REPLACE R14 (RSI 2.46) INSULATION WITH R14 (RSI 2.46) ABSORPTIVE INSULATING MATERIAL WITH A MASS OF AT LEAST 2.8 kg/ sq.m.
-REPLACE 1/2" (12.7mm) GYPSUM BD. W/ 1/2" (12.7mm) TYPE 'X' GYPSUM BD.

BRICK VENEER CONSTRUCTION @ GARAGE:

O.B.C. 9.23.
-3-1/2" (90mm) FACE BRICK OR 4" (100mm) STONE @ 36'-1" (11m) MAX. HEIGHT
-MIN. 0.03" (0.76mm) THICK, 7/8" (22mm) WIDE CORROSION RESISTANT STRAPS @ MAX. 15 3/4" (400mm) O.C. HORIZONTAL & 23 5/8" (600mm) O.C. VERTICAL SPACING
-PROVIDE WEEP HOLES @ 2'-7" (800mm) O.C. @ BTM. COURSE & OVER OPENINGS
-BASE FLASHING UP TO 5 7/8" (150mm) BEHIND WALL SHEATHING MEMBRANE (O.B.C. 9.20.13.6.(2))
-BRICK OR STONE SILLS UNDER OPENINGS, FLASHING UNDER
-1" (25mm) AIR SPACE
-WALL SHEATHING MEMBRANE AS PER O.B.C. 9.27.3.2.
-1/4" (6mm) PLYWOOD (EXTERIOR TYPE) OR EQUIVALENT AS PER O.B.C. 9.23.1.6.
-2" X 4" (38mmX 89mm) WOOD STUDS @ 16" (400mm) O.C.
-1/2" (12.7mm) GYPSUM BOARD
NOTE - SUPPORT FOR 2 + 3 FLOORS ABOVE - O.B.C. T.9.23.10.1. =
-FOR 2 FLOORS SUPPORTED ABOVE, 2" X 4" (38mmX 89mm) STUDS ARE REQUIRED TO BE SPACED @ 12" (300mm) O.C.
-FOR 3 FLOORS SUPPORTED ABOVE, 2" X 6" (38mmX 140mm) STUDS ARE REQUIRED TO BE SPACED @ 12" (300mm) O.C.

THESE DRAWINGS ARE NOT TO BE SCALED. ALL DIMENSIONS MUST BE VERIFIED BY CONTRACTOR PRIOR TO COMMENCEMENT OF ANY WORK. ANY DISCREPANCIES MUST BE REPORTED DIRECTLY TO RN DESIGN LTD

CLIENT SPECIFIC REVISIONS
ONTARIO REGULATION 332/12 OBC, AMMENDMENT O. REG. 139/17 JAN. 1, 2018
File:CN_RN_Standards\temp_Ac\p\plan_4216\19037-36-11-RNAL.dwg Plotted: Nov 26, 2019 By: JorgeM

I, JORGE MORENO DECLARE THAT I HAVE REVIEWED AND TAKEN DESIGN RESPONSIBILITY FOR THE DESIGN WORK ON BEHALF OF RN DESIGN LTD, UNDER DIVISION C, PART-3 SUBSECTION-3.2.4 OF THE BUILDING CODE. I AM QUALIFIED AND THE FIRM IS REGISTERED IN THE APPROPRIATE CLASSES / CATEGORIES.

QUALIFIED DESIGNER BCIN: 47245
FIRM BCIN: 26995
DATE: 27-NOV-19

SIGNATURE:

client				location			
Gold Park Homes				Brampton			
project				marketing name			
ENCORE 2				THE SCHUMANN			
#	revisions	date	dwn	chk	#	revisions	date
1	ISSUED FOR CLIENT REVIEW	20-Sep-19	TPH	JM			
3	ISSUED FOR ENGINEER REVIEW	31-Oct-19	JM	JM			
4	ISSUED FOR PERMIT	27-Nov-19	JM	JM			

WWW.RNDESIGN.COM
Tel: 905-738-3177
WWW.THEPLUSGROUP.CA

model
38-11
scale
3/16" = 1'0"
project #
19037

page

D1

REQ. FOR FIRE RATING (LESS THAN 4'-0" LIMITING DISTANCE):

O.B.C. SB-3 WALL = EW1b (STC = N/A, FIRE = 45 MIN)

FOR 45 MINUTE FIRE RATED WALL REQUIREMENTS SUBSTITUTE AND/OR ADD THE FOLLOWING MATERIALS:

-ADD R15 (RSI 2.64) ABSORPTIVE MATERIAL WITH A MASS OF AT LEAST 2.8 kg/ sq.m.

-REPLACE 1/2"(12.7mm) GYPSUM BD. W/ 1/2" (12.7mm) TYPE 'X' GYPSUM BD.

17) INTERIOR STUD WALLS:

O.B.C. T.9.23.10.1.

-2" X 4" (38mmX 89mm) WOOD STUDS @ 16" (400mm) O.C. OR

-2" X 6" (38mmX 140mm) WOOD STUDS @ 16" (400mm) O.C. W/

-DOUBLE 2" X 4" OR 2" X 6" TOP PLATES AND SINGLE BOTTOM PLATE

-1/2" (12.7mm) GYPSUM BOARD BOTH SIDES.

18) BEARING STUD WALL (BASEMENT):

-2" X 4" (38mmX 89mm) WOOD STUDS @ 16" (400mm) O.C. OR

-2" X 6" (38mmX 140mm) WOOD STUDS @ 16" (400mm) O.C. W/

-DBL. 2" X 4" OR 2" X 6" TOP PLATE.

-2" X 4" OR 2" X 6" BOTTOM PLATE ON DAMPPROOFING MATERIAL.

-1/2" (12.7mm) GYPSUM BOARD BOTH SIDES.

-1/2" (12.7mm) DIA. ANCHOR BOLTS @ 7'-10" (2400mm) O.C.

-FOOTING AS PER GENERAL NOTE #2 W/ 4" CONC. CURB

19) PARTY WALL - BLOCK:

O.B.C. SB-3 WALL = B6e (STC = 57, FIRE = 2 HR)

-MIN. 1HR FIRE-RESISTANCE RATING CONTINUOUS FROM TOP OF FOOTINGS TO THE U/S OF ROOF DECK

-SPACE BETWEEN TOP OF WALL & ROOF DECK SHALL BE TIGHTLY FILLED W/ MINERAL WOOL OR NONCOMBUSTIBLE MATERIAL & CAULKED TO PREVENT SMOKE PASSAGE

-1/2" (12.7mm) GYPSUM BOARD W/ TAPED JOINTS BOTH SIDES

-2" X 2" (38mmX 38mm) WOOD STRAPPING @ 24" (600mm) O.C. BOTH SIDES

-ABSORPTIVE MATERIAL ON BOTH SIDES FILLING A MINIMUM OF 90% OF THE CAVITY.

-7 1/2" (190mm) HOLLOW BLOCK (NORMAL WEIGHT AGGREGATE)

-STAGGER JOISTS & BEAMS MIN. 3 1/2" (90mm) @ PARTY WALLS AS PER O.B.C. 9.10.9.9.(1) & TABLE 2.1.1. SB-2

-ACOUSTICAL SEALANT AS PER O.B.C. SB-3 (NOTE (2) TO TABLE 1)

19c) PARTY WALL - BLOCK (AGAINST GARAGE):

O.B.C. SB-3 WALL = B5c (STC = 51, FIRE = 2 HR)

-MIN. 1HR FIRE-RESISTANCE RATING CONTINUOUS

-1/2" (12.7mm) GYPSUM BOARD

-CONTINUOUS AIR/VAPOUR BARRIER IN CONFORMANCE W/ O.B.C. 9.25.4.

-2" X 6" (38mmX 140mm) WOOD STRAPPING @ 16" (400mm) O.C.

-R22 (RSI 3.52) RIGID INSULATION

-7 1/2" (190mm) HOLLOW BLOCK (NORMAL WEIGHT AGGREGATE)

-1/2" (12.7mm) GYPSUM BOARD @ WALL & U/S OF CEILING BETWEEN HOUSE AND GARAGE

-TAPE AND SEAL ALL JOINTS GAS TIGHT

19b) FIREWALL:

O.B.C. 9.10.11. & 3.1.10. & SB-3 WALL = B5a (STC = 57, FIRE = 2 HR)

-ONE FIREWALL IS REQUIRED FOR EVERY 6460 SQ. FT. (600 SQ. M.) BUILDING AREA. O.B.C. T.3.2.2.47.

-1/2" (12.7mm) GYPSUM BOARD BOTH SIDES OF WALL

-2" X 2" (38mmX 38mm) WOOD STRAPPING @ 24" (600mm) O.C. BOTH SIDES OF WALL

-SOUND ABSORPTIVE MATERIAL ON BOTH SIDES FILLING A MINIMUM OF 90% OF THE CAVITY.

-7 1/2" (190mm) CONC. BLOCK, MIN. 2 HR. FIRE-RESISTANT RATING

-EVERY FIREWALL SHALL BE CONTINUOUS THROUGH ALL BUILDING STOREYS

-STAGGER JOISTS & BEAMS MIN. 5" (130mm) @ FIRE WALLS AS PER O.B.C. 9.10.9.9.(1) & TABLE 2.1.1 SB-2

-ACOUSTICAL SEALANT AS PER O.B.C. SB-3 (NOTE (2) TO TABLE 1)

-PROTRUDE PAST FASCIA @ EAVES W/ BRICK CORBELLING

-EXTEND 5 7/8" (150mm) ABOVE ROOF SURFACES & HAVE ALUMINUM CAP W/ THROUGH WALL FLASHING PER O.B.C. 3.1.10.4.(1)

-WHERE THE DIFFERENCE IN HEIGHT BETWEEN ADJACENT ROOFS IS GREATER THAN 9'10" (3m), WALL NEED NOT EXTEND PAST UPPER ROOF SURFACE PER O.B.C. 3.1.10.4.(2)

20) PARTY WALL - FOUNDATION:

O.B.C. 9.15.4.2.

-7 7/8" (200mm) SOLID CONC. FOUNDATION WALL @ 2200psi (15MPa) COMPRESSIVE STRENGTH AFTER 28 DAYS

-FOUNDATION WALL TO REST ON FOOTING PER GENERAL NOTE #2

21) PARTY WALL - WOOD STUD:

O.B.C. SB-3 WALL = W13a (STC = 57, FIRE = 1 HR)

-MIN. 1HR FIRE-RESISTANCE RATING CONTINUOUS FROM TOP OF FOOTINGS TO THE U/S OF ROOF DECK

-2 ROWS 2"X4"(38mmX 89mm) STUDS @ 16"(400mm) O.C. W/ SEPARATE 2" X 4" (38mmX 89mm) BOTTOM PLATE & SEPARATE DOUBLE 2" X 4" (38mmX 89mm) TOP PLATES

-SOUND ABSORPTIVE MATERIAL ON BOTH SIDES FILLING A MINIMUM OF 90% OF THE CAVITY.

-5/8" (16mm) TYPE 'X' GYPSUM BOARD BOTH SIDES W/ JOINTS TAPED & FILLED.

-ACOUSTICAL SEALANT AS PER O.B.C. SB-3 (NOTE (2) TO TABLE 1)

NOTE - SUPPORT FOR 2 + 3 FLOORS ABOVE - O.B.C. T.9.23.10.1. =

-FOR 2 FLOORS SUPPORTED ABOVE, 2" X 4" (38mmX 89mm) STUDS ARE REQUIRED TO BE SPACED @ 12" (300mm) O.C.

-FOR 3 FLOORS SUPPORTED ABOVE, 2" X 6" (38mmX 140mm) STUDS ARE REQUIRED TO BE SPACED @ 12" (300mm) O.C.

- IF 2"x6" STUDS ARE USED AT STAIR OPENING CONTINUE TO USE ON REMAINING FLOORS AT THE STAIR OPENING AT 16" O.C.

22) GARAGE WALL & CEILING:

O.B.C. 9.10.9.16.(3)

-1/2" (12.7mm) GYPSUM BOARD ON BOTH SIDES OF WALL & U/S OF CEILING BETWEEN HOUSE AND GARAGE

-TAPE AND SEAL ALL JOINTS GAS TIGHT

-R22 (RSI 3.87) INSULATION IN WALLS.

-R31 (RSI 5.41) INSULATION IN CEILINGS W/ FLOOR ABOVE

-CONTINUOUS AIR/VAPOUR BARRIER IN CONFORMANCE W/ O.B.C.- 9.25.3. & 9.25.4. FOR FLOOR ABOVE.

-INSULATION AROUND DUCTS AND PIPING NOT TO ENCROACH MIN. REQUIRED GARAGE AREA (REFER TO MUNICIPAL STANDARDS).

-1/2" (12.7mm) GYPSUM BOARD

-ROOF FRAMING MEMBERS ARE FASTENED TO TOP PLATES WITH 4 - 3 1/4" (82mm) TOE NAILS

-BOTTOM PLATES ARE FASTENED TO FLOOR JOISTS, BLOCKING OR RIM JOIST WITH 3 1/4" (82mm) NAILS AT 7 7/8" (200mm) O.C.

22c) WALLS ADJACENT TO ATTIC SPACE:

-1/2" (12.7mm) GYPSUM BOARD

-CONTINUOUS AIR/VAPOUR BARRIER IN CONFORMANCE W/ O.B.C.- 9.25.3. & 9.25.4.

-2" X 6" (38mmX 140mm) WOOD STUDS @ 16" (400mm) O.C.

-R22 (RSI 3.87) INSULATION

-1/2" (12.7mm) GYPSUM BOARD OR 1/4" (6mm) PLYWOOD SHEATHING ON ATTIC SIDE.

-ATTIC ACCESS TO BE PROVIDED AS PER O.B.C. 9.19.2.1.

23) DOUBLE VOLUME WALLS:

O.B.C. 9.23.10.1.

-3/8" (9.5mm) PLYWOOD, OSB OR WATERBOARD SHEATHING

-REFER TO PLAN FOR STUD SPECIFICATION

-STUDS FASTENED AT TOP & BOTTOM WITH 3/ 3-1/4" (82mm) TOE NAILS

-DOUBLE TOP PLATES FASTENED TOGETHER WITH 3" (76mm) AT 7 7/8" (200mm) O.C.

-SOLID BRIDGING AT 3'-11" (1200mm) O.C.

-MIN. R22 (RSI 3.87) INSULATION (ZONE 1 OBC SB-12.3.1.1.2.A.)

-CONTINUOUS AIR/VAPOUR BARRIER IN CONFORMANCE WITH O.B.C. 9.25.3. & 9.25.9.

◆ CLIENT SPECIFIC REVISIONS



24) EXPOSED FLOOR:

-FLOOR AS PER NOTE # 28

-CONTINUOUS AIR/VAPOUR BARRIER IN CONFORMANCE W/ O.B.C.- 9.25.3. & 9.25.4.

-R31 (RSI 5.46) INSULATION

-VENTED ALUMINUM SOFFIT

24c) SUNKEN FINISHED AREAS:

-USE SOLID BUILT-UP WOOD BEARING POST TO SUPPORT SUNKEN AREA AT FOUNDATION WALLS. EXTEND FOOTINGS TO SUPPORT POSTS.

- WHERE GRADING CONDITIONS WILL ALLOW, CHECK FOUNDATION WALLS INSTEAD OF USING BEARING POSTS.

-FLOOR STRUCTURE AS PER NOTE # 28.

25) DOUBLE MASONRY WYTHE WALL:

O.B.C. 9.20.8.2.

-3 1/2" MASONRY VENEER ON 2" MORTAR JOINT ON 3 1/2" MASONRY VENEER

-WYTHES TO BE TIED W/ METAL TIES INSTALLED AS PER O.B.C. 9.20.9.4.

SILL PLATE REQUIRED FOR ROOF AND CEILING FRAMING MEMBERS

-6" SILL W/ 2" BEARING ON EACH SIDE & ANCHOR BOLTS @ 4'-0" O.C.

NOTE: MASONRY TO BE SOLID & MORTAR JOINT FILLED SOLID FOR FLOOR JOISTS BEARING ON WYTHES. FLOOR JOISTS ARE NOT TO PROJECT INTO CAVITY AREA.

25c) CORBEL MASONRY VENEER:

-MASONRY VENEER TO BE CORBELLED AS PER O.B.C. 9.20.12.3.(1)

FLOOR ASSEMBLIES:

26) SILL PLATE:

O.B.C. 9.23.7.

-2" X 4" (38mm X 89mm) PLATE

-1/2" (12.7mm) DIA. ANCHOR BOLTS @ 7'-10" (2400mm) O.C. FASTENED TO PLATE W/ NUTS AND WASHERS & SHALL BE EMBEDDED NOT LESS THAN 4" (100mm) INTO FOUNDATION WALL.

-SILL PLATE TO BE CAULKED, OR PLACED ON A LAYER NOT LESS THAN 1" (25mm) THICK BEFORE COMPRESSING, OR FOAM GASKET, OR PLACED ON FULL BED OF MORTAR.

27) BRIDGING & STRAPPING:

O.B.C. 9.23.9.4.

a) STRAPPING

-1" X 3" (19mmX 64mm) NAILED TO U/S OF JOISTS @ MAX. 6'-11" (2100mm) O.C.

-FASTENED TO SILL OR HEADER @ ENDS

b) BRIDGING

-1" X 3" (19mmX 64mm) OR 2" X 2" (38mmX 38mm) CROSS BRIDGING @ MAX. 6'-11" (2100mm) O.C.

c) BRIDGING & STRAPPING

- a) & b) USED TOGETHER OR

-1 1/2" (38mm) SOLID BLOCKING @ MAX. 6'-11" (2100mm) O.C. USED WITH STRAPPING (a)

d) FURRING OR PANEL TYPE CEILING

-STRAPPING NOT REQUIRED IF FURRING STRIPS OR PANEL TYPE CEILING FINISH IS ATTACHED DIRECTLY TO JOISTS.

28) FLOOR ASSEMBLY:

O.B.C. 9.23.14.3, 9.23.14.4

-5/8" (15.9mm) WAFERBOARD (R-1 GRADE) OR EQUIVALENT

-FLOOR JOISTS AS PER FLOOR PLANS

29) PORCH SLAB:

O.B.C. 9.39.1.4.

-4 7/8" (125mm) 4650 psi (32 MPa) CONC. SLAB WITH 5 TO 8% AIR ENTRAINMENT

-REINFORCE WITH 10M BARS @ 7 7/8" (200mm) EACH WAY

-1 1/4" (30mm) CLEAR COVER FROM THE BOTTOM OF THE SLAB

-3" (75mm) END BEARING ON FOUNDATION WALL

-23 5/8" (600mm) X 23 5/8" (600mm) 10M DOWELS @ 23 5/8" (600mm) O.C.

-A COLD CELLAR IS LOCATED BELOW THE SLAB, SUPPORT ON FOUNDATION WALLS NOT TO EXCEED 8'-2"

30) EXTERIOR BALCONY ASSEMBLY:

-1/4" X 3 1/2" PRESSURE TREATED DECKING W/ 1/4" SPACING

-2"X4" WOOD PURLINS (CUT DIAGONALLY) @ 12" O.C. LAYING UNFASTENED ON SINGLE PLY WATERPROOF ROOF MEMBRANE OR EQUIVALENT ON 5/8" (15.9mm) EXTERIOR GRADE PLYWOOD SHEATHING ON 2"X4" WOOD PURLINS (CUT DIAGONALLY) @ 12" O.C. DIRECTLY ON 2"X8" ROOF JOISTS @ 12" O.C. (OR AS NOTED ON PLAN)

- EXTERIOR GUARD AS PER #36a

- SLOPE ASSEMBLY MINIMUM 2% TO ROOF SCUPPER

REQUIRED FOR OVER HEATED SPACES:

-ADD 2"x2" (38mm x 38mm) CROSS PURLINS @ 16" (400mm) O.C. FOR VENTILATION OVER JOISTS (OBC 9.19.1.2. VENTING NOT LESS THAN 1/150 OF CEILING AREA)

-ADD R31 (RSI 5.46) INSULATION BETWEEN JOISTS

-ADD CONTINUOUS AIR/VAPOUR BARRIER IN CONFORMANCE W/ O.B.C. 9.25.3. & 9.25.4.

-ADD 1/2" (12.7mm) GYPSUM BOARD W/ PAINTED CEILING OR

-ADD 5/8" (15.9mm) GYPSUM BOARD W/ TEXTURED CEILING (O.B.C.-T.9.29.5.3.)

30c) EXTERIOR FLAT ROOF ASSEMBLY:

-SINGLE PLY WATERPROOF ROOF MEMBRANE OR EQUIVALENT INSTALLED PER MANUFACTURER'S SPECIFICATIONS.

-1/4" EXTERIOR GRADE WOOD PANEL TYPE UNDERLAY TAPERED PURLINS SLOPED MIN. 2% TO ROOF SCUPPER.

-3/8" EXTERIOR GRADE PLYWOOD SHEATHING ON

-2"X8" ROOF JOISTS @ 12" O.C. (OR AS NOTED ON PLAN)

REQUIRED FOR OVER HEATED SPACES:

-ADD 2"x2" (38mm x 38mm) CROSS PURLINS @ 16" (400mm) O.C. FOR VENTILATION OVER JOISTS (OBC 9.19.1.2. VENTING NOT LESS THAN 1/150 OF CEILING AREA)

-ADD R31 (RSI 5.46) INSULATION BETWEEN JOISTS

-ADD CONTINUOUS AIR/VAPOUR BARRIER IN CONFORMANCE W/ O.B.C. 9.25.3. & 9.25.4.

-ADD 1/2" (12.7mm) GYPSUM BOARD W/ PAINTED CEILING OR

-ADD 5/8" (15.9mm) GYPSUM BOARD W/ TEXTURED CEILING (O.B.C. T.9.29.5.3.)

ROOF ASSEMBLIES

31) TYPICAL ROOF:

O.B.C. 9.26.

-NO. 210 (30. 5KG/m2) ASPHALT SHINGLES

-FOR ROOFS BETWEEN 4:12 & 8:12 PITCH PROVIDE EAVES PROTECTION TO EXTEND UP THE ROOF SLOPE MIN. 2'-11" (900mm) FROM EDGE TO A LINE NOT LESS THAN 12" (300mm) PAST THE INSIDE FACE OF EXTERIOR WALL.

-EAVES PROTECTION LAID BENEATH STARTER STRIP.

-EAVE PROTECTION NOT REQUIRED OVER UNHEATED SPACES.

-STARTER STRIP AS PER O.B.C. 9.26.7.2.

-STARTER STRIP NOT REQUIRED AS PER O.B.C. 9.26.7.2.(3)

-3/8" (10mm) PLYWOOD SHEATHING OR OSB (0-2 GRADE) WITH "H" CLIPS

-APPROVED WOOD TRUSSES @ 24" (600mm) O.C. (REFER TO MANUFACTURER'S LAYOUT)

-TRUSS BRACING AS PER TRUSS MANUFACTURER

-EAVESTROUGH ON PREFINISHED FASCIA AND VENTED SOFFIT (VINYL OR ALUMINUM)

-ATTIC VENTILATION 1:300 OF INSULATED CEILING AREA WITH, 50% AT SOFFIT.

32) CEILING:

-R60 (RSI 10.56) INSULATION

-CONTINUOUS AIR/VAPOUR BARRIER IN CONFORMANCE W/ O.B.C. 9.25.3. & 9.25.4.

-1/2" (12.7mm) GYPSUM BOARD W/ PAINTED CEILING OR

-5/8" (15.9mm) GYPSUM BOARD W/ TEXTURED CEILING (O.B.C. T.9.29.5.3.)

32c) VAULTED OR CATHEDRAL CEILING:

O.B.C. 9.26. & TABLE A4

-NO. 210 (30. 5KG/m2) ASPHALT SHINGLES

-FOR ROOFS BETWEEN 4:12 & 8:12 PITCH PROVIDE EAVES PROTECTION TO EXTEND UP THE ROOF SLOPE MIN. 2'-11" (900mm) FROM EDGE TO A LINE NOT LESS THAN 12" (300mm) PAST THE INSIDE FACE OF EXTERIOR WALL.

-EAVES PROTECTION LAID BENEATH STARTER STRIP.

-EAVE PROTECTION NOT REQUIRED OVER UNHEATED SPACES OR WHERE ROOF SLOPES ARE 8:12 OR GREATER PER O.B.C. 9.26.5.1.

-STARTER STRIP AS PER O.B.C. 9.26.7.2.

-STARTER STRIP NOT REQUIRED AS PER O.B.C. 9.26.7.2.(3)

-3/8" (10mm) PLYWOOD SHEATHING OR OSB (0-2 GRADE) WITH "H" CLIPS.

-2"x8" (38mm x 184mm) @ 16" O.C. W/ 2"x2" (38mm x 38mm) CROSS PURLINS @ 24" O.C. MAX. SPAN 13'-3" (4050mm) OR

-2"x10" (38mm x 235mm) @ 16" O.C. W/ 2"x2" (38mm x 38mm) CROSS PURLINS @ 24" O.C. MAX. SPAN 17'-0" (5180mm)

-R31 (RSI 5.46) INSULATION

-MIN. 3" CLEARANCE FROM U/S OF ROOF SHEATHING TO INSULATION

-CONTINUOUS AIR/VAPOUR BARRIER IN CONFORMANCE WITH O.B.C. 9.25.3. & 9.25.4.

-1/2" (12.7mm) GYPSUM BOARD

33) CONVENTIONAL FRAMING:

O.B.C. TABLE A6 OR A7

-2" X 6" (38mm X 140mm) RAFTERS @ 16" (400mm) O.C. MAX. SPAN 12'-9" (3890mm)

-2"X4" (38mm X 89mm) COLLAR TIES AT MIDSPANS

-CEILING JOISTS TO BE 2" X 6" (38mmX 140mm) @ 16" (400mm) O.C. UNLESS OTHERWISE NOTED.

-HIP & VALLEY RAFTERS TO BE MIN. 2" (50mm) LARGER THAN COMMON RAFTERS & MIN. 1 1/2" (38mm) THICK.

34) ATTIC ACCESS HATCH:

OBC 9.19.2.1. & SB-12 3.1.1.8.(1)

-19 3/4" X 27 1/2" (500mm X 700mm) ATTIC HATCH WITH WEATHERSTRIPPING & BACKED W/ R20 (RSI 3.52) INSULATION.

GENERAL:

35) PRIVATE STAIRS:

O.B.C. 9.8.4.

-MAX. RISE = 7-7/8" (200mm)

-MIN. RUN = 8-1/4" (210mm)

-MIN. TREAD = 9-1/4" (235mm)

-MAX. NOSING = 1" (25mm)

-MIN. HEADROOM = 6'-5" (1950mm)

-MIN. WIDTH = 2'-10" (860mm)

(BETWEEN WALL FACES)

-MIN. WIDTH = 2'-11" (900mm)

(EXIT STAIRS, BETWEEN GUARDS)

ANGLED TREADS:

-MIN. RUN = 5 7/8" (150mm)

-MIN. AVG. RUN = 7 7/8" (200mm)

-FINISHED RAILING ON WOOD PICKETS MAX. 4" BETWEEN PICKETS

-EXTERIOR CONC. STEPS TO HAVE MIN. 9 1/4" (235mm) TREAD & MAX. 7 7/8" (200mm) RISE

-FOUND. WALL REQUIRED WHEN NUMBER OF RISERS EXCEEDS 2

-FTG. FOR FOUND. WALL TO BE MIN. 4'-0" (1220mm) BELOW GRADE

HANDRAILS:

O.B.C. 9.8.7

-ONE HANDRAIL REQUIRED WHERE STAIR WIDTH IS LESS THAN 3'-7" (1100mm)

-TWO HANDRAILS REQUIRED WHERE STAIR WIDTH EXCEEDS 3'-7" (1100mm)

-ONE HANDRAIL IS REQUIRED ON CURVED STAIRS OF ANY WIDTH WITHIN DWELLING UNITS

-HANDRAILS ARE TO BE CONTINUOUS EXCEPT WHERE INTERRUPTED BY DOORWAYS, LANDINGS OR POSTS AT CHANGES IN DIRECTION

HEIGHT:

O.B.C. 9.8.7.4

-2'-10" (865mm) MIN. TO 3'-2" (965mm) MAX.

-3'-6" (1070mm) WHERE GUARDS ARE REQUIRED ON LANDINGS

-MEASURED VERTICALLY FROM THE TOP OF THE HANDRAIL TO A STRAIGHT LINE DRAWN FROM THE TANGENT TO THE TREAD NOSING

PROJECTIONS:

O.B.C. 9.8.7.6

-HANDRAILS AND PROJECTIONS BELOW HANDRAILS INCLUDING STEP STRINGERS TO PROJECT A MAXIMUM OF 4" (100mm) INTO THE REQUIRED WIDTH OF THE STAIR

35c) PUBLIC STAIRS:

O.B.C. 9.8.4.

-MAX. RISE = 7-3/32" (180mm)

-MIN. RUN = 11" (280mm)

-MIN. TREAD = 11" (280mm)

-MAX. NOSING = 1" (25mm)

-MIN. HEADROOM = 6'-9" (2050mm)

-MIN. WIDTH = 2'-11" (900mm)

(EXIT STAIRS, BETWEEN GUARDS)

-FINISHED RAILING ON WOOD PICKETS MAX. 4" BETWEEN PICKETS

-FOUND. WALL REQUIRED WHEN NUMBER OF RISERS EXCEEDS 2

-FTG. FOR FOUND. WALL TO BE MIN. 4'-0" (1220mm) BELOW GRADE

HANDRAILS:

O.B.C. 9.8.7

-ONE HANDRAIL REQUIRED WHERE STAIR WIDTH IS LESS THAN 3'-7" (1100mm)

-TWO HANDRAILS REQUIRED WHERE STAIR WIDTH EXCEEDS 3'-7" (1100mm)

-TWO HANDRAILS ARE REQUIRED ON CURVED STAIRS OF ANY WIDTH

-HANDRAILS ARE TO BE CONTINUOUS INCLUDING AT LANDINGS EXCEPT WHERE INTERRUPTED BY DOORWAYS OR NEWEL POSTS AT CHANGES IN DIRECTION

HEIGHT:

O.B.C. 9.8.7.4

-2'-10" (865mm) MIN. TO 3'-2" (965mm) MAX.

-3'-6" (1070mm) WHERE GUARDS ARE REQUIRED ON LANDINGS

- MEASURED VERTICALLY FROM THE TOP OF THE HANDRAIL TO A STRAIGHT LINE DRAWN FROM THE TANGENT TO THE TREAD NOSING

PROJECTIONS:

O.B.C. 9.8.7.6

- HANDRAILS AND PROJECTIONS BELOW HANDRAILS INCLUDING STEP STRINGERS TO PROJECT A MAXIMUM OF 4" (100mm) INTO THE REQUIRED WIDTH OF THE STAIR

TERMINATION:

O.B.C. 9.8.7.3

- ONE HAND RAIL SHALL EXTEND HORIZONTALLY NOT LESS THAN 11 3/4" (300mm) BEYOND THE TOP & BOTTOM OF EACH STAIR

FINISH:

O.B.C. 9.8.9.6

-TREADS ARE TO BE WEAR AND SLIP RESISTANT, SMOOTH, EVEN AND FREE FROM DEFECTS PER OBC 9.8.9.6.(4)

- STAIRS AND RAMPS SHALL HAVE A COLOUR CONTRAST OR DISTINCTIVE VISUAL PATTERN TO DEMARCATE THE LEADING EDGE OF THE TREADS, LANDING AND THE BEGINNING AND END OF A RAMP.

36) INTERIOR GUARDS:

O.B.C. SB-7 & 9.8.8.3.

-GUARDS TO BE 3'-6" (1070mm) HIGH

-FOR DWELLING UNITS GUARDS TO BE A MIN. OF 2'-11" (900mm) HIGH

-INCLUDES WINDOWS OVER STAIRS, RAMPS AND LANDINGS

-PICKETS TO HAVE 4" (100mm) MAX. SPACING

-GUARDS FOR FLIGHTS OF STEPS (EXCEPT EXIT STAIRS) TO BE 2'-11" (900mm) HIGH

36c) EXTERIOR GUARDS:

O.B.C. SB-7 & 9.8.8.3.

-GUARDS ARE REQUIRED WHEN WALKING SURFACE TO GRADE IS GREATER THAN 23 5/8" (600mm).

-GUARDS TO BE 3'-6" (1070mm)

-FOR DWELLING UNITS GUARDS TO BE A MIN. OF 2'-11" (900mm) HIGH

-FOR DWELLING UNITS GUARDS TO BE 3'-6" (1070mm) HIGH WHERE WALKING SURFACE IS MORE THAN 5'-11" (1800mm) ABOVE ADJACENT GRADE.

-PICKETS TO HAVE 4" (100mm) MAX. SPACING

-PROVIDE MID-SPAN POSTS AS PER SB-7.

-GUARDS FOR FLIGHTS OF STEPS (EXCEPT EXIT STAIRS) TO BE 2'-11" (900mm) HIGH

THESE DRAWINGS ARE NOT TO BE SCALED. ALL DIMENSIONS MUST BE VERIFIED BY CONTRACTOR PRIOR TO COMMENCEMENT OF ANY WORK. ANY DISCREPANCIES MUST BE REPORTED DIRECTLY TO RN DESIGN LTD

I, JORGE MORENO DECLARE THAT I HAVE REVIEWED AND TAKEN DESIGN RESPONSIBILITY FOR THE DESIGN WORK ON BEHALF OF **RN DESIGN LTD.** UNDER DIVISION C, PART-3 SUBSECTION-3.2.4 OF THE BUILDING CODE. I AM QUALIFIED AND THE FIRM IS REGISTERED IN THE APPROPRIATE CLASSES / CATEGORIES.

QUALIFIED DESIGNER BCIN: 47245

FIRM BCIN: 26995

DATE: 27-NOV-19

SIGNATURE:

client

Gold Park Homes

location

Brampton

project

ENCORE 2

marketing name

THE SCHUMANN

#

revisions

date

dwn

chk

#

revisions

date

dwn

chk

1

ISSUED FOR CLIENT REVIEW

20-Sep-19

PH

JM

3

ISSUED FOR ENGINEER REVIEW

31-Oct-19

JM

JM

4

ISSUED FOR PERMIT

27-Nov-19

JM

JM

WWW.RNDESIGN.COM
Tel: 905-738-3177
WWW.THEPLUSGROUP.CA

model
38-11

scale
3/16" = 1'0"

project #
19037

page
D2

File:C:_RN_Standards\Temp\Ac\Public\4716\19037-38-11-RNAL.dwg Plotted: Nov 26, 2019 by: Jorge M

- 36b EXTERIOR GUARDS @ JULIET BALCONY:**
-FOR RAILING SPANNING MAXIMUM OF 6'-0".
-PROVIDE PREFIN. METAL RAILING W/ 76mm VERTICAL OPENING TO CONFORM WITH O.B.C. APPENDIX A-9.8.8.5.
-GUARDS TO BE 3'-6" (1070mm)
-FOR DWELLING UNITS GUARDS TO BE 2'-11" (900mm) WHERE FLOOR TO GRADE DIFFERENCE IS LESS THAN 5'-11" (1800mm) AS PER O.B.C. 9.8.8.2. OR
-FOR DWELLING UNITS GUARDS TO BE 3'-6" WHERE FLOOR TO GRADE DIFFERENCE IS 5'-11" (1800mm) OR GREATER AS PER O.B.C. 9.8.8.2.
-VERTICAL END RAILING ANCHORED TO CORNER DOUBLE STUDS USING 3 ROWS OF 3/8"Ø MIN. ANCHOR BOLTS EQUALLY SPACED WITH 3" MIN. EMBEDMENT TO STUDS.
-PROVIDE SAME ANCHOR BOLTS @ 36" O.C. FOR BASE PLATE CONNECTION.
- 37** -LINEN CLOSET 4 SHELVES MIN. 1'-2" (350mm) DEEP
- 38** -WASHROOMS TO BE MECHANICALLY VENTED TO PROVIDE AT LEAST ONE AIR CHANGE PER HOUR, O.B.C.- 9.32.1.3.(3)
- 39** -CAPPED DRYER VENT
- 40** -1"x2" (19mmX38mm) BOTH SIDES OF STEEL.
- 41** -WOOD FRAMING MEMBERS SUPPORTED ON CONCRETE IN CONTACT WITH GROUND OR FILL SHALL BE PRESSURE TREATED OR SEPARATED FROM CONCRETE W/ 6 mil POLYETHYLENE.
- 42** -PRECAST CONC. STEP
-2 RISERS MAXIMUM PERMITTED TO BE LAID ON GROUND
- 44** SMOKE ALARM, O.B.C.- 9.10.19.
-PROVIDE 1 ON EACH FLOOR INCLUDING BASEMENTS
-PROVIDE 1 IN EACH BEDROOM
-PROVIDE 1 IN EACH HALLWAY SERVICING BEDROOMS
-INSTALLED AT OR NEAR CEILING
-ALARMS TO BE CONNECTED IN CIRCUIT AND INTERCONNECTED SO ALL ALARMS WILL BE ACTIVATED IF ANY ONE OF THEM SOUNDS AND HAVE A VISUAL SIGNALLING COMPONENT
-ALARMS MUST BE HARDWIRED AND HAVE AN ALTERNATE POWER SOURCE THAT CAN POWER ALARM FOR 7 DAYS, FOLLOWED BY 4 MINUTES OF ALARM
- 45** CARBON MONOXIDE ALARM (CMA), O.B.C.- 9.33.4.
-WHERE THERE IS A FUEL BURNING APPLIANCE A CMA SHALL BE PROVIDED ADJACENT TO EACH SLEEPING AREA.
-CMA TO BE WIRED IN CIRCUIT TO SOUND SMOKE ALARMS WHEN ACTIVATED.
- 46** -MAIN DOOR TO BE OPERABLE FROM INSIDE W/OUT KEY
-PROVIDE A VIEWER WITH A VIEWING ANGLE OF NOT LESS THAN 160 DEG. UNLESS GLAZING IS PROVIDED IN DOOR OR A SIDELIGHT IS PRESENT.
-R4 (RSI 0.70) WHERE A STORM DOOR IS NOT PROVIDED
- 47** -GARAGE MAN DOORS TO BE GAS PROOFED WITH SELF CLOSER, WEATHERSTRIPPING, THRESHOLD & DEAD BOLT PER O.B.C. 9.10.13.15.
-R4 (RSI 0.70)
- 48** -TRAVEL FROM A FLOOR LEVEL TO AN EXIT OR EGRESS DOOR SHALL BE LIMITED TO ONE FLOOR EXCEPT:
1) WHERE THAT FLOOR LEVEL HAS ACCESS TO A BALCONY
OR
2) WHERE THAT FLOOR LEVEL HAS A WINDOW PROVIDING AN UNOBSTRUCTED OPENING OF NOT LESS THAN 3'-3" (1000mm) IN HEIGHT AND 21 5/8" (550mm) IN WIDTH; SUCH WINDOW SHALL BE LOCATED SO THAT THE SILL IS NOT MORE THAN 3'-3" (1000mm) ABOVE FLOOR AND 23'-0" (7.0m) ABOVE ADJACENT GROUND LEVEL.

- 49 EXTERIOR COLUMN W/ MASONRY PIER:**
-MIN. 6"x6" (140mm X 140mm) WOOD POST ANCHORED TO PORCH SLAB W/ METAL SADDLE.
-TOP PORTION OF POST CLAD W/ DECOR. SURROUND PER ELEVATION DRAWINGS.
-MASONRY VENEER SURROUND W/ PRECAST CONCRETE CAP. REFER TO ELEVATION DRAWINGS FOR PIER SIZE AND CAP HEIGHT.
-SURROUND TO BE TIED W/ METAL TIES @ 16" (400mm) O.C. VERT. INSTALLED PER O.B.C. 9.20.9.4.
-3/4" AIR SPACE AROUND POST.
- 49c EXTERIOR COLUMN:**
-MIN. 6"x6" (140mm X 140mm) WOOD POST CLAD W/ DECOR. SURROUND (PER ELEVATION DRAWINGS) ANCHORED TO PORCH SLAB W/ METAL SADDLE
NOTE: DECORATIVE STRUCTURAL COLUMNS MAY REPLACE 6" X 6" ABOVE PROVIDED THAT THEY ARE IN ACCORDANCE WITH O.B.C. 9.17.4.
- 50 COLD CELLARS:**
FOR COLD CELLARS PROVIDE THE FOLLOWING:
-VENTING AREA TO BE EQUIVALENT TO 0.2% OF COLD CELLAR AREA.
-COVER VENT W/ BUG SCREEN
-WALL MOUNTED LIGHT FIXTURE
-L1+L7 FOR DOOR OPENING
-2'-8" X 6'-8" EXTERIOR TYPE DOOR (MIN.R-4 RSI 0.7)
-INSULATE FULL HEIGHT OF INTERIOR BASEMENT WALL W/ R20 (RSI 3.52) CONTINUOUS INSULATION (ZONE 1 OBC S8-12 T.3.1.1.2.A.)
-ALTERNATE INSULATION METHOD: 2" (51mm) R10 (RSI 1.76) RIGID INSULATION W/ 2"x4"(38mm X 89mm) WOOD STUD W/ R12 (RSI 2.11) BATT INSULATION
- 51 STUD WALL REINFORCEMENT:**
O.B.C. 9.5.2.3.
-WALL STUDS ADJACENT TO WATER CLOSETS & SHOWER BATH TUBS IN MAIN BATHROOM ARE TO BE REINFORCED TO PERMIT THE FUTURE INSTALLATION OF GRAB BARS AS PER O.B.C. 3.8.3.8.(3)(a)&(c) & 3.8.3.13.(2)(f) & 3.8.3.13.(4)(c)
-GRAB BARS TO BE INSTALLED AS PER O.B.C. 9.8.7.7.(2)
- 53 WINDOW GUARDS:**
@ STAIRS, LANDINGS & RAMPS - OBC 9.8.8.1.(8)
WINDOW SILL AT 3'-0" (900mm) OR GREATER DOES NOT REQUIRE GUARDS
@ FLOORS - OBC 9.8.8.1.(6)
WINDOWS LESS THAN 1'-7" (480mm) ABOVE FLOORS WHERE ADJACENT GRADE IS GREATER THAN 5'-11" (1800mm) REQUIRE A GUARD PER OBC 9.8.8.2.
- OR -
WINDOW TO BE NON-OPERABLE AND DESIGNED TO WITHSTAND LATERAL LOADS PER OBC 9.8.8.1.(8)(b)

FRAME CONSTRUCTION:

- ALL FRAMING LUMBER TO BE NO.1 AND NO. 2 SPF UNLESS NOTED OTHERWISE.
-ROOF LOADING IS BASED ON 1.5kPa SPECIFIED COMPOSITE SNOW AND RAIN LOADS.
-JOISTS TO HAVE MIN. 1-1/2" (38mm) END BEARING
-BEAMS TO HAVE MIN. 3-1/2" (89mm) END BEARING
-DOUBLE STUDS @ OPENINGS
-DOUBLE HEADER JOISTS AROUND FLOOR OPENINGS WHEN THEY ARE BETWEEN 3'-11" (1200mm) AND 10'-6" (3200mm)
-DOUBLE TRIMMER JOISTS WHEN HEADER JOIST LENGTH IS BETWEEN 2'-7" (800mm) AND 6'-7" (2000mm)
-DOUBLE JOISTS OR SOLID BLOCKING UNDER NON-LOAD BEARING PARALLEL PARTITIONS
-BEAMS TO BE PLACED UNDER LOADBEARING WALLS WHEN WALLS ARE PARALLEL TO FLOOR JOISTS
-BEAMS MAY BE A MAX. 24" (600mm) FROM LOADBEARING WALLS WHEN WALLS ARE PERPENDICULAR TO FLOOR JOISTS
-APPROVED METAL HANGERS TO BE USED FOR JOISTS AND BEAMS WHEN THEY FRAME INTO SIDES OF BEAMS, TRIMMERS AND HEADERS
-FLOOR JOISTS SUPPORTING ROOF LOADS SHALL NOT BE CANTILEVERED MORE THAN 15 3/4" (400mm) BEYOND SUPPORTS FOR 2" X 8" (38mm X 184mm)
-FLOOR JOISTS SUPPORTING ROOF LOADS SHALL NOT BE CANTILEVERED MORE THAN 23 5/8" (600mm) BEYOND SUPPORTS FOR 2" X 10" (38mm X 235mm) OR LARGER.

WATERPROOF WALLS IN BATHROOMS:

- REQUIRED AS PER OBC 9.29.2.1.

WINDOWS:

- WINDOWS TO BE SEALED TO THE AIR & VAPOR BARRIER
-WINDOWS THAT SEPARATE HEATED SPACE FROM UNHEATED SPACE SHALL HAVE AN OVERALL COEFFICIENT OF HEAT TRANSFER OF 1.6 W/(m2.K) OR
-AN ENERGY RATING OF NOT LESS THAN 25 FOR WINDOWS
-BASEMENT WINDOWS WITH LOAD BEARING STRUCTURAL FRAME SHALL BE DOUBLE GLAZED WITH LOW-E COATING
-SKYLIGHTS SHALL HAVE AN OVERALL COEFFICIENT OF HEAT TRANSFER OF 2.8 W/(m2.K)
-FOR GROSS GLAZED AREAS LESS THAN AND EQUAL TO 17%

DRAIN WATER HEAT RECOVERY:

- DWHR UNITS TO BE INSTALLED AS PER OBC S8-12 3.1.1.1.(22) & 3.1.1.12. SENTENCES (1) TO (6)
-DWHR ARE REQUIRED IN ALL DWELLING UNITS TO RECEIVE DRAIN WATER FROM ALL SHOWERS OR FROM AT LEAST 2 SHOWERS WHERE THERE ARE 2 OR MORE SHOWERS PROVIDED THERE IS A CRAWL SPACE OR STOREY BELOW THE SHOWERS.

WSP WSP CANADA INC.



FOR STRUCTURAL ONLY, EXCLUDING
ENGINEERED ROOF TRUSS, FLOOR
JOIST AND FLOOR LVL BEAM DESIGN

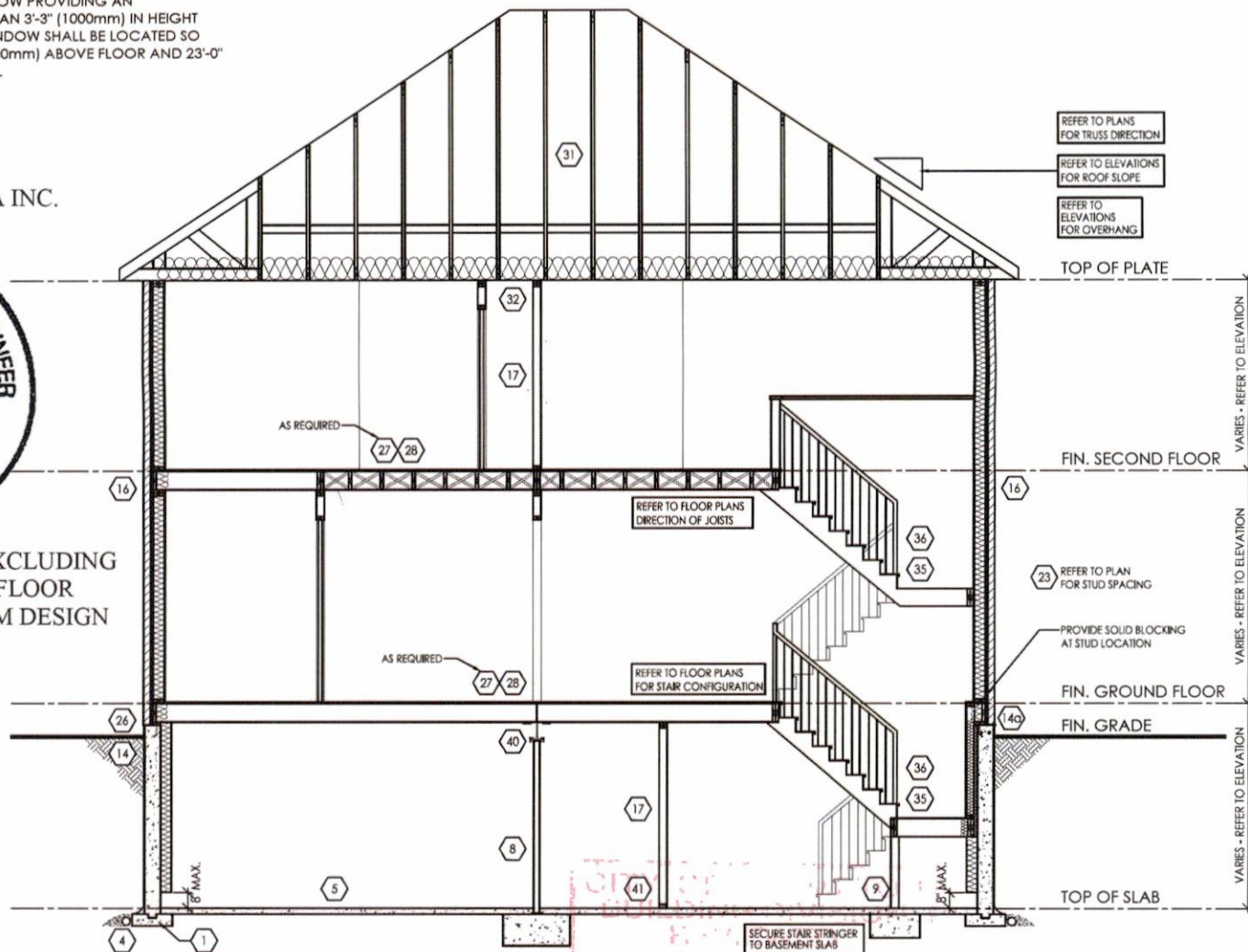

TYPICAL CROSS SECTION - 2 STOREY
(BRICK)
N.T.S.

THESE DRAWINGS ARE NOT TO BE SCALED. ALL DIMENSIONS MUST BE
VERIFIED BY CONTRACTOR PRIOR TO COMMENCEMENT OF ANY WORK.
ANY DISCREPANCIES MUST BE REPORTED DIRECTLY TO RN DESIGN LTD

CLIENT SPECIFIC REVISIONS

SCHEDULES

DOORS	
A	865x2030x45 (2'10"x6'8"x1-3/4")
B	815x2030x35 (2'8"x6'8"x1-3/8")
C	760x2030x35 (2'6"x6'8"x1-3/8")
D	710x2030x35 (2'4"x6'8"x1-3/8")
E	460x2030x35 (1'6"x6'8"x1-3/8")
F	610x2030x35 (2'0"x6'8"x1-3/8")
G	OVER SIZED EXTERIOR DOOR

STEEL BEAMS

ST1	W 6 X 15
ST2	W 6 X 20
ST3	W 8 X 18
ST4	W 8 X 21
ST5	W 8 X 24

WOOD BEAMS	
WD1	3/2" X 8" SPR
WD2	4/2" X 8" SPR
WD3	5/2" X 8" SPR
WD4	3/2" X 10" SPR
WD5	4/2" X 10" SPR
WD6	5/2" X 10" SPR
WD7	3/2" X 12" SPR
WD8	4/2" X 12" SPR
WD9	5/2" X 12" SPR

L1	2/2" X 8" SPR
L3	2/2" X 10" SPR
L5	2/2" X 12" SPR
L7	3-1/2" X 3-1/2" X 1/4" L
L8	4-7/8" X 3-1/2" X 1/4" L

WOOD BEAMS

WD10	2/1 3/4" X7 1/4" (2.0E) LVL
WD11	3/1 3/4" X7 1/4" (2.0E) LVL
WD12A	1/1 3/4" X9 1/2" (2.0E) LVL
WD12	2/1 3/4" X9 1/2" (2.0E) LVL
WD13	3/1 3/4" X9 1/2" (2.0E) LVL
WD14A	1/1 3/4" X11 7/8" (2.0E) LVL
WD14	2/1 3/4" X11 7/8" (2.0E) LVL
WD15	3/1 3/4" X11 7/8" (2.0E) LVL
WD16A	1/1 3/4" X14" (2.0E) LVL
WD16	2/1 3/4" X14" (2.0E) LVL
WD17	3/1 3/4" X14" (2.0E) LVL

LINTELS

L9	4" X 3-1/2" X 1/4" L
L10	4-7/8" X 3-1/2" X 5/16" L
L11	4-7/8" X 3-1/2" X 3/8" L
L12	5-7/8" X 3-1/2" X 5/16" L
L13	5-7/8" X 3-1/2" X 3/8" L
L14	5-7/8" X 3-1/2" X 1/2" L
L15	5-7/8" X 4" X 1/2" L
L16	7-1/8" X 4" X 3/8" L
L17	7-1/8" X 4" X 1/2" L

PLAN/ELEVATION LEGEND

	SMOKE ALARM
	WATERPROOF DUPLEX OUTLET
	VENTS AND INTAKES
	HOSE BIB
	EXHAUST FAN
	COLD CELLAR VENT
	STOVE VENT
	FIRE PLACE VENT
	DRYER VENT

	CARBON MONOXIDE ALARM (CMA)
DJ	DOUBLE JOIST
PT	PRESSURE TREATED LUMBER
GT	GIRDER TRUSS
AFF	ABOVE FINISHED FLOOR
BBFM (FL)	BEAM BY FLOOR MANUF FLUSH
(DR)	DROPPED
'DO'	REPEAT SAME JOIST SIZE
U/S	UNDER SIDE
FG	FIXED GLAZING
GB	GLASS BLOCK
BG	BLACK GLASS

	FLOOR DRAIN
	SOLID BEARING (TO BE SAME WIDTH AS SUPPORTED MEMBER)
	POINT LOAD
	FLAT ARCH
	2 STORY WALL
	EXT. LIGHT FIXTURE (WALL MOUNTED)
	HYDRO METER
	GAS METER

File:C:_RN_Standards\temp\AcPublish\4716\19037-38-11-FINAL.dwg Plotted: Nov 26, 2019 By: jorge.m

I, JORGE MORENO DECLARE THAT I HAVE REVIEWED AND TAKEN
DESIGN RESPONSIBILITY FOR THE DESIGN WORK ON BEHALF
OF **RN DESIGN LTD.** UNDER DIVISION C, PART-3 SUBSECTION-3.2.4
OF THE BUILDING CODE. I AM QUALIFIED AND THE FIRM IS
REGISTERED IN THE APPROPRIATE CLASSES / CATEGORIES.

QUALIFIED DESIGNER BCIN: 47245
FIRM BCIN: 26995
DATE: 27-NOV-19

SIGNATURE:

client
Gold Park Homes

project
ENCORE 2

#	revisions	date	dwn	chk	#	revisions	date	dwn	chk
1	ISSUED FOR CLIENT REVIEW	20-Sep-19	PH	JM					
3	ISSUED FOR ENGINEER REVIEW	31-Oct-19	JM	JM					
4	ISSUED FOR PERMIT	27-Nov-19	JM	JM					

location
Brampton

marketing name
THE SCHUMANN

RN
DESIGN

WWW.RNDESIGN.COM
Tel: 905-738-3177
WWW.THEPLUSGROUP.CA

model
38-11

scale project #
3/16" = 1'0" 19037

page

D3

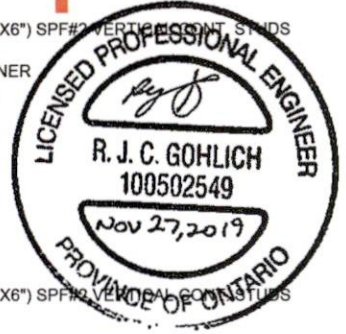
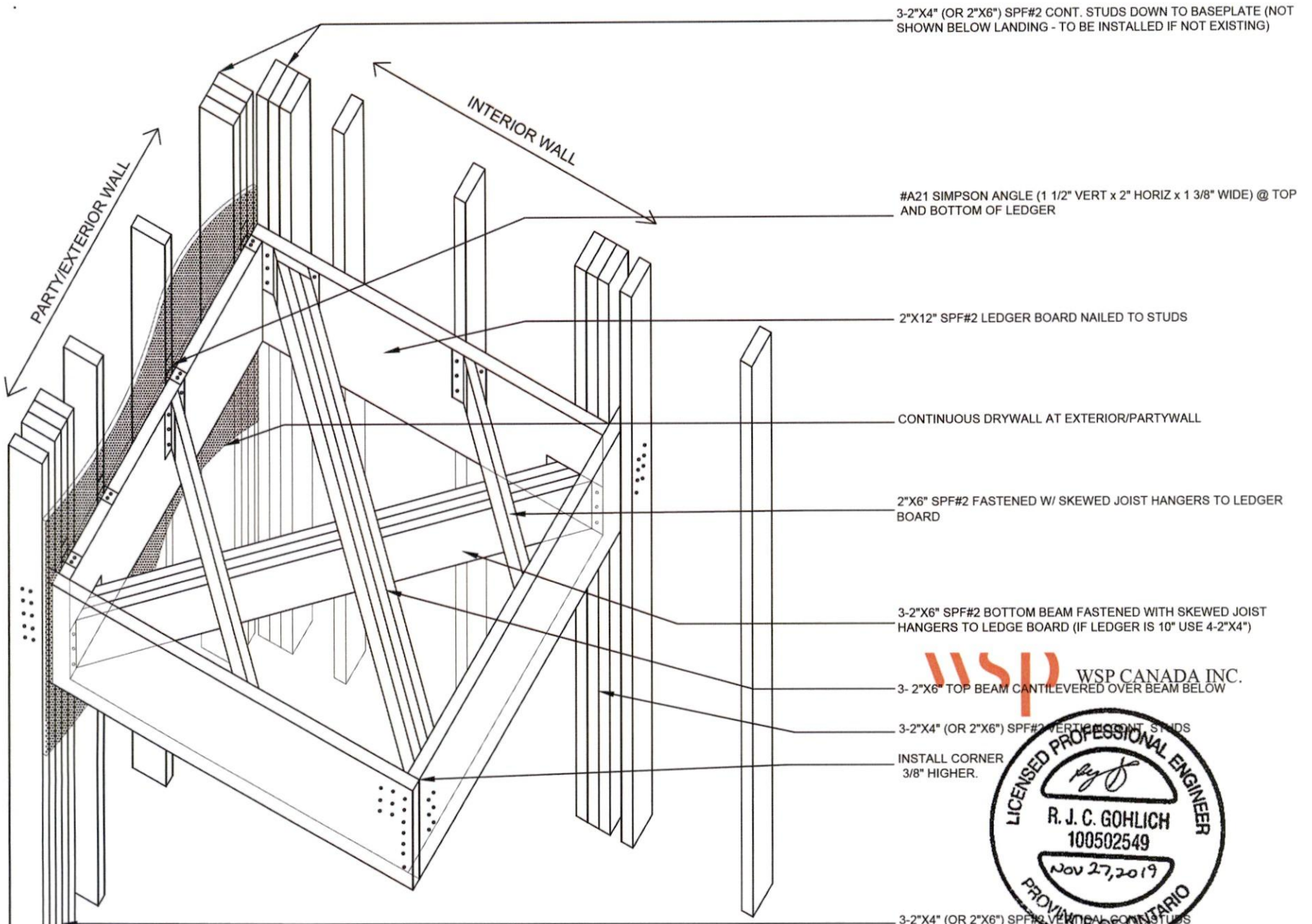

CS-1 SELF SUPPORTING STAIR LANDING
SCALE: 3/4" = 1'-0" PACKAGE: N/A
MINIMUM REQUIREMENTS: FFR= N/A, STC = N/A

FOR STRUCTURAL ONLY, EXCLUDING
ENGINEERED ROOF TRUSS, FLOOR
JOIST AND FLOOR LVL BEAM DESIGN

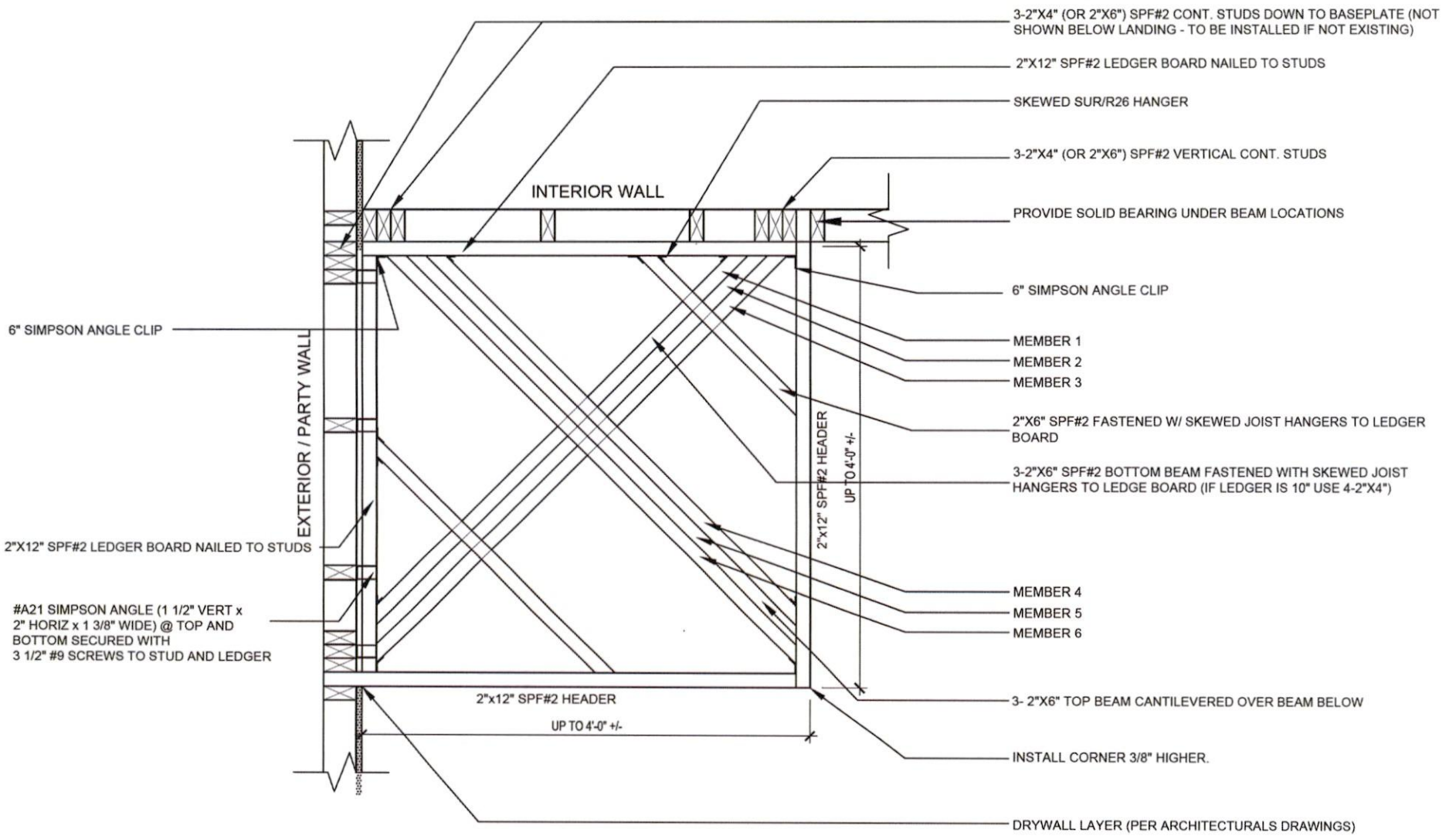

NOTE:
THE SUBFLOOR MUST BE NAILED TO ALL JOISTS AND PERIMETER
LEDGERS BY 2" S.S NAILS @ 6" O.C. SPACING

CS-2 SELF SUPPORTING STAIR LANDING PLAN VIEW
SCALE: 3/4" = 1'-0" PACKAGE: N/A
MINIMUM REQUIREMENTS: FFR= N/A, STC = N/A

PAGE 1 OF 3 FOR
CANTILEVERED
LANDING DETAILS

File: C:_RN_Standards\temp\AcPublin_4716\19037-38-11-RNAL.dwg Plotted: Nov 26, 2019 By: jorge.m
I, JORGE MORENO DECLARE THAT I HAVE REVIEWED AND TAKEN
DESIGN RESPONSIBILITY FOR THE DESIGN WORK ON BEHALF
OF **RN DESIGN LTD.** UNDER DIVISION C, PART-3 SUBSECTION-3.2.4
OF THE BUILDING CODE. I AM QUALIFIED AND THE FIRM IS
REGISTERED IN THE APPROPRIATE CLASSES / CATEGORIES.
QUALIFIED DESIGNER BCIN: 47245
FIRM BCIN: 26995
DATE: 27-NOV-19
SIGNATURE: *J. Moreno*

client					location				
Gold Park Homes					Brampton				
project					marketing name				
ENCORE 2					THE SCHUMANN				
#	revisions	date	dwn	chk	#	revisions	date	dwn	chk
1	ISSUED FOR CLIENT REVIEW	20-Sep-19	PH	JM					
3	ISSUED FOR ENGINEER REVIEW	31-Oct-19	JM	JM					
4	ISSUED FOR PERMIT	27-Nov-19	JM	JM					

RN
DESIGN
WWW.RNDESIGN.COM
Tel: 905-738-3177
WWW.THEPLUSGROUP.CA

model
38-11
scale
3/16" = 1'-0"
project #
19037
page
D4

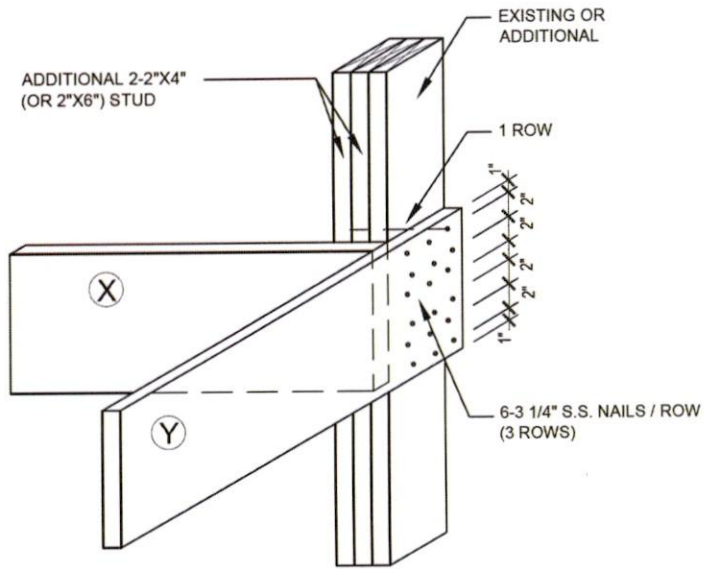
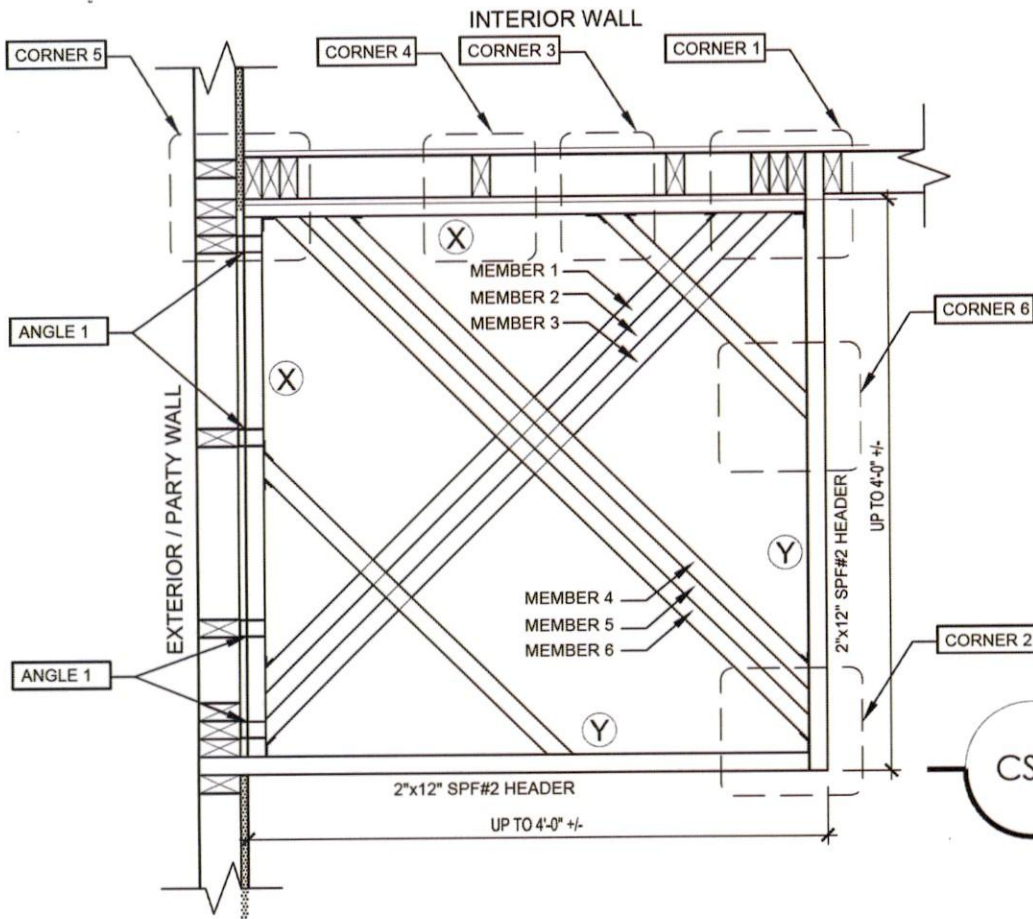

DETAIL 1 - CORNER 1

SCALE: 3/4" = 1'-0" PACKAGE: N/A
MINIMUM REQUIREMENTS: FFR= N/A, STC = N/A

CS-3

SELF SUPPORTING STAIR LANDING PLAN VIEW

SCALE: 3/4" = 1'-0" PACKAGE: N/A
MINIMUM REQUIREMENTS: FFR= N/A, STC = N/A

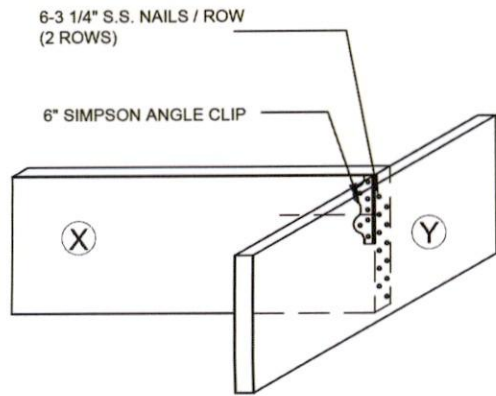

DETAIL 2 - CORNER 1

SCALE: 3/4" = 1'-0" PACKAGE: N/A
MINIMUM REQUIREMENTS: FFR= N/A, STC = N/A

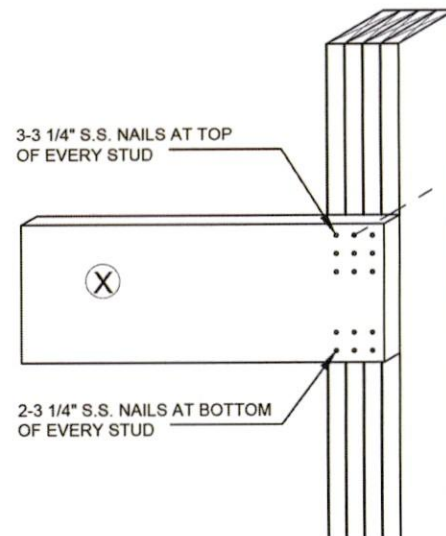

DETAIL 4 - CORNER 1

SCALE: 3/4" = 1'-0" PACKAGE: N/A
MINIMUM REQUIREMENTS: FFR= N/A, STC = N/A

CS-5

DETAIL 2 - CORNER 1

SCALE: 3/4" = 1'-0" PACKAGE: N/A
MINIMUM REQUIREMENTS: FFR= N/A, STC = N/A

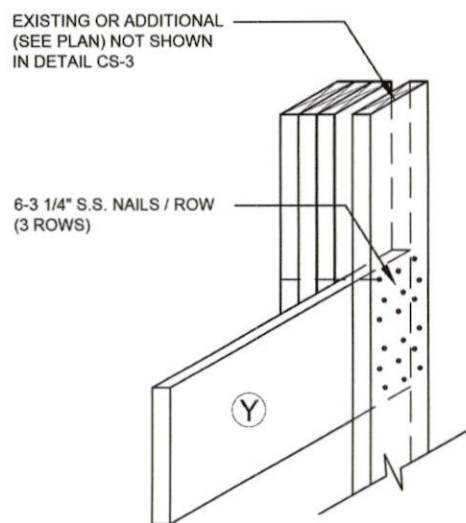

DETAIL 3 - CORNER 1

SCALE: 3/4" = 1'-0" PACKAGE: N/A
MINIMUM REQUIREMENTS: FFR= N/A, STC = N/A

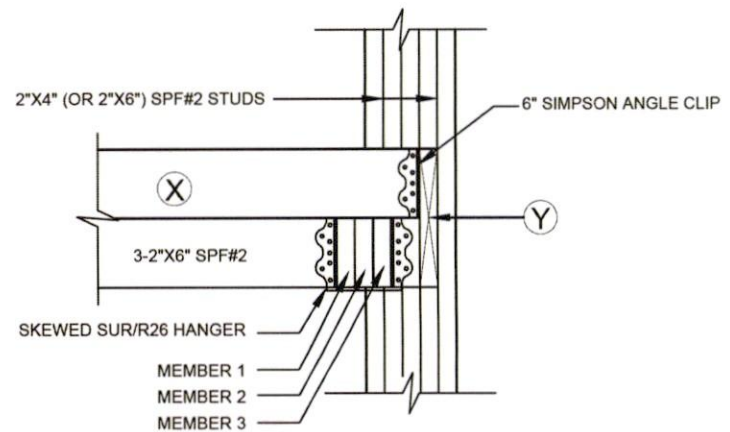

DETAIL 5 - CORNER 1

SCALE: 3/4" = 1'-0" PACKAGE: N/A
MINIMUM REQUIREMENTS: FFR= N/A, STC = N/A

- INSTALLATION:
1. INSTALL SYMPSON BRACKET
 2. INSTALL MEMBER 1 (2"x6") WITH 3-3 1/4" S.S. TOE NAILS
 3. INSTALL MEMBER 2 (2"x6") WITH 3-3 1/4" S.S. TOE NAILS. NAIL MEMBER 1 AND MEMBER 2 WITHIN THE SPAN WITH 2 ROWS OF 3 1/4" S.S. NAILS @ 8" O.C.
 4. INSTALL MEMBER 3 (2"x6") WITH 3-3 1/4" S.S. TOE NAILS. NAIL MEMBER 3 TO MEMBERS 2 & 1 WITHIN THE SPAN WITH 2 ROWS OF 3 1/4" S.S. NAILS @ 8" O.C.

CS-8

DETAIL 5 - CORNER 1

SCALE: 3/4" = 1'-0" PACKAGE: N/A
MINIMUM REQUIREMENTS: FFR= N/A, STC = N/A

WSP CANADA INC.



FOR STRUCTURAL ONLY, EXCLUDING
ENGINEERED ROOF TRUSS, FLOOR
JOIST AND FLOOR LVL BEAM DESIGN

PAGE 2 OF 3 FOR
CANTILEVERED
LANDING DETAILS

I, JORGE MORENO DECLARE THAT I HAVE REVIEWED AND TAKEN
DESIGN RESPONSIBILITY FOR THE DESIGN WORK ON BEHALF
OF RN DESIGN LTD. UNDER DIVISION C, PART-3 SUBSECTION-3.2.4
OF THE BUILDING CODE. I AM QUALIFIED AND THE FIRM IS
REGISTERED IN THE APPROPRIATE CLASSES / CATEGORIES.

QUALIFIED DESIGNER BCIN: 47245
FIRM BCIN: 26995
DATE: 27-NOV-19

SIGNATURE:

client
Gold Park Homes

project
ENCORE 2

location
Brampton

marketing name
THE SCHUMANN

#	revisions	date	dwn	chk	#	revisions	date	dwn	chk
1	ISSUED FOR CLIENT REVIEW	20-Sep-19	PH	JM					
3	ISSUED FOR ENGINEER REVIEW	31-Oct-19	JM	JM					
4	ISSUED FOR PERMIT	27-Nov-19	JM	JM					

RN
DESIGN

WWW.RNDESIGN.COM
Tel: 905-738-3177
WWW.THEPLUSGROUP.CA

model
38-11

scale
3/16" = 1'-0"

page

D5

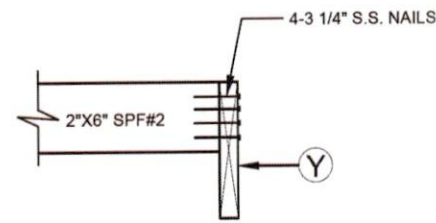
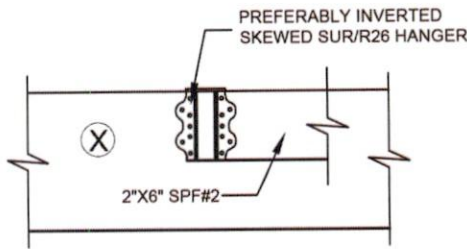

CS-9

DETAIL 1 - CORNER 3

SCALE: 3/4" = 1'-0" PACKAGE: N/A
MINIMUM REQUIREMENTS: FFR= N/A, STC = N/A

CS-10

DETAIL 1 - CORNER 6

SCALE: 3/4" = 1'-0" PACKAGE: N/A
MINIMUM REQUIREMENTS: FFR= N/A, STC = N/A

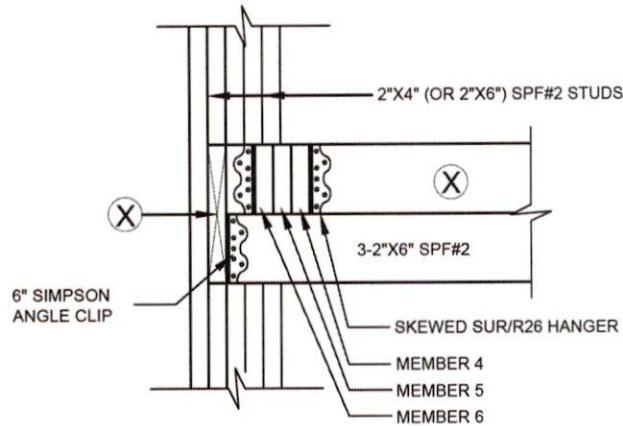
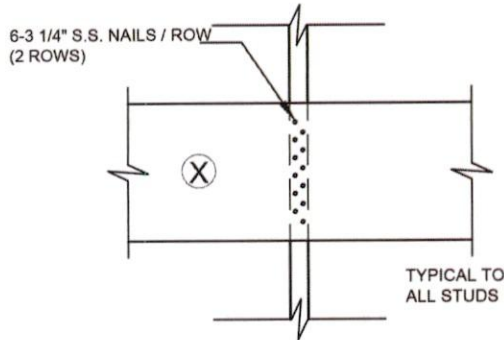

- INSTALLATION:
1. INSTALL SYMPSON BRACKET
 2. INSTALL MEMBER 4 (2"x6") WITH 3-3 1/4" S.S TOE NAILS
 3. INSTALL MEMBER 5 (2"x6") WITH 3-3 1/4" S.S TOE NAILS.
NAIL MEMBER 4 AND MEMBER 5 WITHIN THE SPAN WITH
2 ROWS OF 3 1/4" S.S. NAILS @ 8" O.C.
 4. INSTALL MEMBER 6 (2"x6") WITH 3-3 1/4" S.S TOE NAILS.
NAIL MEMBER 6 TO MEMBERS 5 & 4 WITHIN THE SPAN WITH
2 ROWS OF 3 1/4" S.S. NAILS @ 8" O.C.

CS-11

DETAIL 1 - CORNER 4

SCALE: 3/4" = 1'-0" PACKAGE: N/A
MINIMUM REQUIREMENTS: FFR= N/A, STC = N/A

CS-12

DETAIL 1 - CORNER 5

SCALE: 3/4" = 1'-0" PACKAGE: N/A
MINIMUM REQUIREMENTS: FFR= N/A, STC = N/A

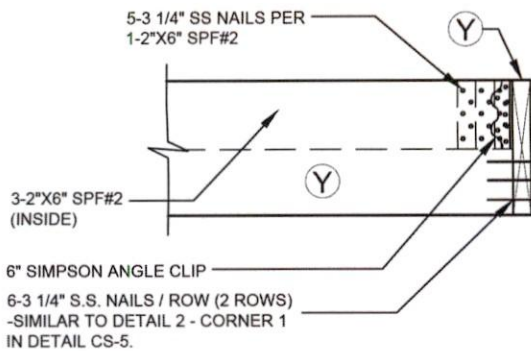

CS-13

DETAIL 1 - CORNER 2

SCALE: 3/4" = 1'-0" PACKAGE: N/A
MINIMUM REQUIREMENTS: FFR= N/A, STC = N/A

NOTES:

- 1.) ALTERNATIVE FOR SKEWED SUR / R26 HANGER
IS 6" SKEWED ANGLE CLIP
- 2.) ENSURE THAT THE 3-2"x6" SPF#2 DIAGONAL WILL BE
SECURED W/ NAILS AND HANGERS

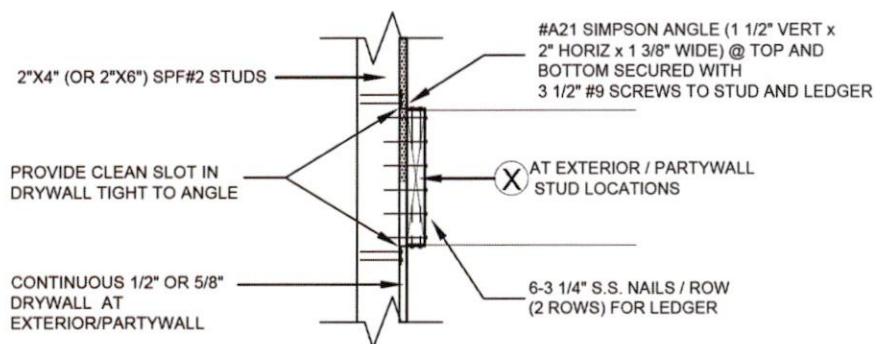

CS-14

DETAIL 1 - ANGLE 1

SCALE: 3/4" = 1'-0" PACKAGE: N/A
MINIMUM REQUIREMENTS: FFR= N/A, STC = N/A

wsp WSP CANADA INC.



FOR STRUCTURAL ONLY, EXCLUDING
ENGINEERED ROOF TRUSS, FLOOR
JOIST AND FLOOR LVL BEAM DESIGN

PAGE 3 OF 3 FOR
CANTILEVERED
LANDING DETAILS

I, JORGE MORENO DECLARE THAT I HAVE REVIEWED AND TAKEN
DESIGN RESPONSIBILITY FOR THE DESIGN WORK ON BEHALF
OF **RN DESIGN LTD.** UNDER DIVISION C, PART-3 SUBSECTION-3.2.4
OF THE BUILDING CODE. I AM QUALIFIED AND THE FIRM IS
REGISTERED IN THE APPROPRIATE CLASSES / CATEGORIES.

QUALIFIED DESIGNER BCIN: 47245
FIRM BCIN: 26995
DATE: 27-NOV-19

SIGNATURE:

client
Gold Park Homes

location
Brampton

project
ENCORE 2

marketing name
THE SCHUMANN

#	revisions	date	dwn	chk	#	revisions	date	dwn	chk
1	ISSUED FOR CLIENT REVIEW	20-Sep-19	PH	JM					
3	ISSUED FOR ENGINEER REVIEW	31-Oct-19	JM	JM					
4	ISSUED FOR PERMIT	27-Nov-19	JM	JM					

RN
DESIGN

WWW.RNDESIGN.COM
Tel: 905-738-3177
WWW.THEPLUSGROUP.CA

model
38-11

scale
3/16" = 1'0"

project #
19037

page

D6

- 31 TYPICAL ROOF:
O.B.C. 9.26.
-NO. 210 (30. 5KG/m2) ASPHALT SHINGLES
-FOR ROOFS BETWEEN 4:12 & 8:12 PITCH PROVIDE EAVES PROTECTION TO EXTEND UP THE ROOF SLOPE MIN. 2'-11" (900mm) FROM EDGE TO A LINE NOT LESS THAN 12" (300mm) PAST THE INSIDE FACE OF EXTERIOR WALL.
-EAVES PROTECTION LAID BENEATH STARTER STRIP.
-EAVE PROTECTION NOT REQUIRED OVER UNHEATED SPACES.
-STARTER STRIP AS PER O.B.C. 9.26.7.2.
-STARTER STRIP NOT REQUIRED AS PER O.B.C. 9.26.7.2.(3)
-3/8" (10mm) PLYWOOD SHEATHING OR OSB (0-2 GRADE) WITH "H" CLIPS
-APPROVED WOOD TRUSSES @ 24" (600mm) O.C. (REFER TO MANUFACTURER'S LAYOUT)
-TRUSS BRACING AS PER TRUSS MANUFACTURER
-EAVESTROUGH ON PREFINISHED FASCIA AND VENTED SOFFIT (VINYL OR ALUMINUM)
-ATTIC VENTILATION 1:300 OF INSULATED CEILING AREA WITH, 50% AT SOFFIT.

PROVIDE INSULATION BAFFLE
6" FRIEZE BOARD (TYP.)

- 16 BRICK VENEER CONSTRUCTION (TYPICAL):
O.B.C. 9.23.
-3-1/2" (90mm) FACE BRICK OR 4" (100mm) STONE @ 36'-1" (11m) MAX. HEIGHT
-MIN. 0.03" (0.76mm) THICK, 7/8" (22mm) WIDE CORROSION RESISTANT STRAPS @ MAX. 15 3/4" (400mm) O.C. HORIZONTAL & 23 5/8" (600mm) O.C. VERTICAL SPACING
-PROVIDE WEEP HOLES @ 2'-7" (800mm) O.C. @ BTM. COURSE & OVER OPENINGS
-BASE FLASHING UP TO 5 7/8" (150mm) BEHIND WALL SHEATHING MEMBRANE (O.B.C. 9.20.13.6.(2))
-BRICK OR STONE SILLS UNDER OPENINGS, FLASHING UNDER
-1" (25mm) AIR SPACE
-WALL SHEATHING MEMBRANE AS PER O.B.C. 9.27.3.2.
-1/4" (6mm) PLYWOOD (EXTERIOR TYPE) OR EQUIVALENT AS PER O.B.C. 9.23.16
-2"x6" (38mmX 140mm) WOOD STUDS @ 16" (400mm) O.C.
-MIN. R22 (RSI 3.87) INSULATION (ZONE 1. OBC SB-12 T.3.1.1.2.A.)
-CONTINUOUS AIR/VAPOUR BARRIER IN CONFORMANCE W/ O.B.C.- 9.25.3. & 9.25.4.
-1/2" (12.7mm) GYPSUM BOARD

- 14 FOUNDATION WALL (TYPICAL):
O.B.C. 9.15.4.2.
-FOR WALLS NOT EXCEEDING 8'-2" (2500mm) IN LATERALLY SUPPORTED HEIGHT.
-8" (200mm) SOLID 2200psi (15MPa) CONCRETE
-MAX. UNSUPPORTED HEIGHT OF 3'-11" (1200mm) & MAX. SUPPORTED HEIGHT OF 7'-0" (2150mm) MEASURED FROM GRADE TO FINISHED BASEMENT FLOOR.
-FOR WALLS NOT EXCEEDING 9'-0" (2750mm) IN LATERALLY SUPPORTED HEIGHT.
-10" (250mm) SOLID 2200psi (15MPa) CONCRETE
-MAX. UNSUPPORTED HEIGHT OF 4'-7" (1400mm) & MAX. SUPPORTED HEIGHT OF 8'-6" (2600mm) MEASURED FROM GRADE TO FINISHED BASEMENT FLOOR.
-LATERAL SUPPORT PROVIDED BY ANCHORED SILL PLATE TO JOISTS.
-FOR CONDITIONS EXCEEDING THESE MAXIMUMS AN ALTERNATIVE IN CONFORMANCE TO O.B.C.- T.9.15.4.2.A. SHALL BE USED OR IT SHALL BE DESIGNED UNDER O.B.C.- PART 4
-WALL SHALL EXTEND A MIN. 5 7/8" (150mm) ABOVE GRADE
-INSULATE W/ R20 (RSI 3.52) CONTINUOUS INSULATION FROM UNDERSIDE OF SUBFLOOR TO NOT MORE THAN 8" (200mm) ABOVE FINISHED FLOOR OF BASEMENT (ZONE 1 OBC SB-12 T.3.1.1.2.A.)
-ALTERNATE INSULATION METHOD: 2" (51mm) R10 (RSI 1.76) RIGID INSULATION W/ 2"x4" (38mm X 89mm) WOOD STUD W/ R12 (RSI 2.11) BATT INSULATION
-BACK FILL W/ NON-FROST SUSCEPTIBLE SOIL

REDUCTION OF THICKNESS:

- O.B.C. 9.15.4.7.
-WHERE THE TOP OF THE FOUNDATION WALL IS REDUCED IN THICKNESS TO ALLOW MASONRY FACING, THE MIN. REDUCED THICKNESS SHALL NOT BE LESS THAN 3-1/2" (90mm) THICK.
-TIE TO FACING MATERIAL WITH METAL TIES SPACED MAX. @ 7 7/8" (200mm) VERTICALLY O.C. & 2'-11" (900mm) HORIZONTALLY.
-FILL SPACE BETWEEN WALL AND FACING SOLID W/ MORTAR
-WHERE WALL IS REDUCED FOR JOISTS, THE REDUCED THICKNESS SHALL BE MAX. 13-3/4" (350mm) HIGH & MIN. 3-1/2" (90mm) THICK

DAMPPOOFING & WATERPROOFING:

- DAMPPOOF THE EXTERIOR FACE OF WALL BELOW GRADE AS PER O.B.C. 9.13.2.
-WHERE INSULATION EXTENDS TO MORE THAN 2'-11" (900mm) BELOW GRADE, A FDN. WALL DRAINAGE LAYER SHALL BE PROVIDED IN CONFORMANCE TO O.B.C. 9.14.2.1.(2) (3) (4)
-FINISHED BASEMENTS SHALL HAVE INTERIOR DAMPPROOFING EXTENDING FROM SLAB TO GRADE LEVEL & SHALL CONFORM TO O.B.C. 9.13.3.3.
-WHERE HYDROSTATIC PRESSURE OCCURS, FDN. WALLS SHALL BE WATERPROOFED AS PER O.B.C. 9.13.3.
-WALLS THAT ARE WATERPROOFED DO NOT REQUIRE DAMPPROOFING.

PARGING OVER FOOTING

- 4 DRAINAGE TILE OR PIPE:
O.B.C. 9.14.3.
-4" (100mm) MIN. DIA. LAID ON UNDISTURBED OR WELL COMPACTED SOIL W/ TOP OF TILE OR PIPE TO BE BELOW BOTTOM OF FLR. SLAB.
-COVER TOP & SIDES OF TILE OR PIPE W/ 5 7/8" (150mm) OF CRUSHED STONE OR OTHER COURSE CLEAN GRANULAR MATERIAL.
-TILE SHALL DRAIN TO A SEWER, DRAINAGE DITCH, OR DRY WELL.

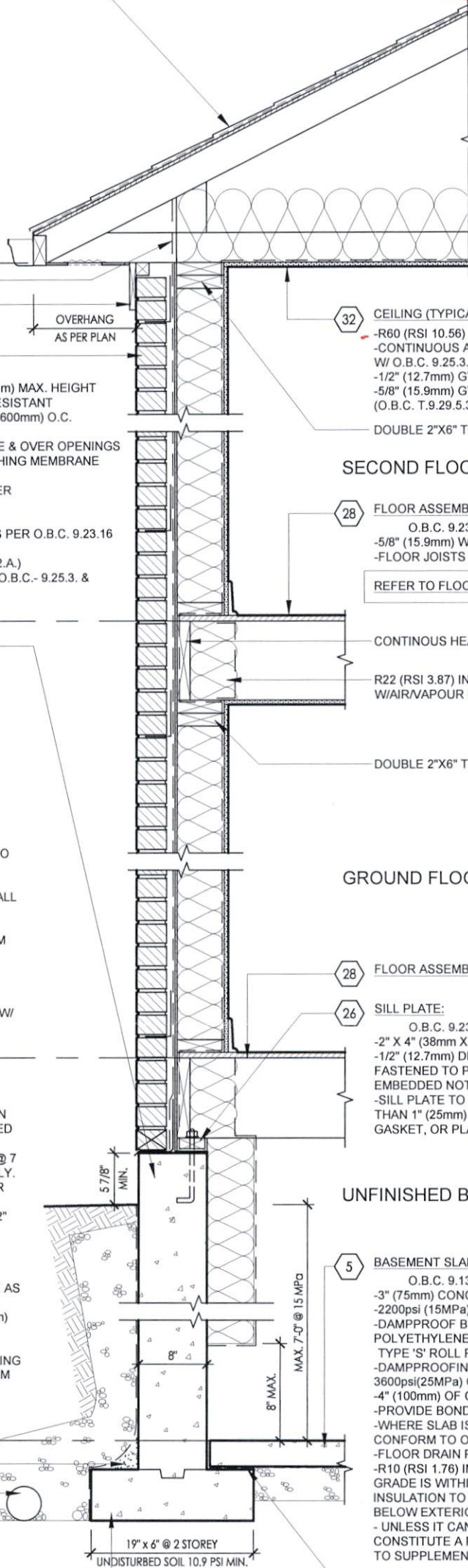

- 32 CEILING (TYPICAL):
-R60 (RSI 10.56) INSULATION
-CONTINUOUS AIR/VAPOUR BARRIER IN CONFORMANCE W/ O.B.C. 9.25.3. & 9.25.4.
-1/2" (12.7mm) GYPSUM BOARD W/ PAINTED CEILING OR
-5/8" (15.9mm) GYPSUM BOARD W/ TEXTURED CEILING (O.B.C. T.9.29.5.3.)
DOUBLE 2"x6" TOP PLATE

SECOND FLOOR

- 28 FLOOR ASSEMBLY:
O.B.C. 9.23.14.3, 9.23.14.4
-5/8" (15.9mm) WAFERBOARD (R-1 GRADE) OR EQUIVALENT
-FLOOR JOISTS AS PER FLOOR PLANS
REFER TO FLOOR PLANS FOR JOIST SIZE, SPACING & BRIDGING

CONTINUOUS HEADER (RIM JOIST)

R22 (RSI 3.87) INSULATION
W/AIR/VAPOUR BARRIER

DOUBLE 2"x6" TOP PLATE

GROUND FLOOR

- 28 FLOOR ASSEMBLY:

- 26 SILL PLATE:
O.B.C. 9.23.7.
-2" X 4" (38mm X 89mm) PLATE
-1/2" (12.7mm) DIA. ANCHOR BOLTS @ 7'-10" (2400mm) O.C.
-FASTENED TO PLATE W/ NUTS AND WASHERS & SHALL BE EMBEDDED NOT LESS THAN 4" (100mm) INTO FOUNDATION WALL.
-SILL PLATE TO BE CAULKED, OR PLACED ON A LAYER NOT LESS THAN 1" (25mm) THICK BEFORE COMPRESSING, OR FOAM GASKET, OR PLACED ON FULL BED OF MORTAR.

UNFINISHED BASEMENT

- 5 BASEMENT SLAB:
O.B.C. 9.13. & 9.16.
-3" (75mm) CONCRETE SLAB
-2200psi (15MPa) AFTER 28 DAYS - O.B.C. 9.16.4.5.
-DAMPPOOF BELOW SLAB W/ MIN. 0.006" (0.15mm) POLYETHYLENE OR
TYPE 'S' ROLL ROOFING W/ 4" (100mm) LAPPED JOINTS.
-DAMPPOOFING MAY BE OMITTED IF CONCRETE HAS MIN. 3600psi (25MPa) COMPRESSIVE STRENGTH AFTER 28 DAYS
-4" (100mm) OF COURSE GRANULAR MATERIAL
-PROVIDE BOND BREAKING MATERIAL BETWEEN SLAB & FTG.
-WHERE SLAB IS REQUIRED TO BE WATERPROOFED IT SHALL CONFORM TO O.B.C. 9.13.3.
-FLOOR DRAIN PER O.B.C. 9.31.4.4.
-R10 (RSI 1.76) INSULATION AT PERIMETER OF SLAB WHERE GRADE IS WITHIN 23-1/2" (600mm) OF BASEMENT SLAB EDGE.
INSULATION TO EXTEND TO NOT LESS THAN 23-1/2" (600mm) BELOW EXTERIOR GRADE LEVEL (OBC SB-12 - 3.1.1.7 (5))
- UNLESS IT CAN BE DEMONSTRATED THAT SOIL GAS DOES NOT CONSTITUTE A PROBLEM, SOIL GAS CONTROL SHALL CONFORM TO SUPPLEMENTARY STANDARD (O.B.C. SB-9)
BOND BREAK

- 1 TYPICAL STRIP FOOTING: (EXTERIOR WALLS)
O.B.C. 9.15.3.5.
-2 STOREY MASONRY - 19" X 6" (485mm X 155mm)
-BASED ON 16'-1" (4.9m) MAX. SUPPORTED JOIST LENGTH
-MIN. 2200psi (15MPa) CONCRETE AFTER 28 DAYS
-SHALL REST ON UNDISTURBED SOIL, ROCK OR COMPACTED GRANULAR FILL W/ MIN. 10.9psi (75kPa) BEARING CAPACITY
-FTG. TO HAVE CONTINUOUS KEY
-FTG. SIZES MAY BE REDUCED FOR SOILS W/ GREATER BEARING CAPACITY (AS PER SOILS ENGINEERING REPORT)

CITY OF BRAMPTON
BUILDING DIVISION
REVIEWED
DEC 13 2019
MARY FRENETTE
RECEIVED
DEC 03 2019
Building Division

All work shall conform to the Ontario
Building Code O. Reg. 332/12 as amended

CITY OF BRAMPTON
BUILDING DIVISION
REVIEWED BY: S. DESAI
DEC 12 2019
ATTACHED NOTES ARE PART
OF REVIEWED DRAWINGS
ALL WORK MUST COMPLY WITH OBC
HVAC

CITY OF BRAMPTON
BUILDING DIVISION
REVIEWED
DEC 11 2019
BY
MARY FRENETTE

16-1

BRICK VENEER WALL - 2 STOREY

SCALE: 3/4" = 1'-0"

PACKAGE: A1

MINIMUM REQUIREMENTS: FFR= N/A, STC = N/A

File D:\acadm\projects\13098\Architectural\Modell\DETAILS\13098-WALL SECTION.dwg Plotted: May 31, 2017 By: Jorgem

I, JULIO PINZON DECLARE THAT I HAVE REVIEWED AND TAKEN DESIGN RESPONSIBILITY FOR THE DESIGN WORK ON BEHALF OF RN DESIGN LTD, UNDER DIVISION C, PART-3 SUBSECTION-3.2.4 OF THE BUILDING CODE. I AM QUALIFIED AND THE FIRM IS REGISTERED IN THE APPROPRIATE CLASSES / CATEGORIES.

QUALIFIED DESIGNER BCIN: 38488
FIRM BCIN: 26995
DATE:

SIGNATURE:

client
Gold Park Homes

project
McLaughlin and Mayfield

location
Brampton

marketing name

#	revisions	date	dwn	chk	#	revisions	date	dwn	chk
1	ISSUED FOR PERMIT	31-MAY-17	JM	JM					

RN design
Imagine • Inspire • Create



model
WALL SECTION

scale
3/16" = 1'0"

page

D4

project #
13098