

Brampton Encore - 94 - 2 - 38-6 Elev.A SCARLATTI OPT- GFA1

CENTRAL VAC AND WIRING

Inv.1,993	1 - GREAT ROOM: CONDUIT PIPE- FOR TELEVISION- LOCATE APPROX. 66" A.F.F. ABOVE FIREPLACE, TERMINATING BY CABLE OUTLET - SEE PLAN FOR LOCATION
Line28270	Note:
22May19 / 10Sep19	

CERAMIC

Inv.2,084	1 - KITCHEN BACKSPLASH: UPGRADE 1 - 4X16" LAID HORIZONTAL STACKED.
Line30539	Note: PRICE INCLUDES BEHIND HOOD FAN TO CEILING
1Oct19 / 3Feb20	

ELECTRICAL

Inv.1,993	1 - GREAT ROOM: 110V WALL RECEPTACLE ON DEDICATED CIRCUIT- LOCATE ABOVE FIREPLACE APPROX. 66" A.F.F.
Line28271	Note:
22May19 / 10Sep19	

Inv.1,993	1 - KITCHEN: RELOCATE STANDARD FIXTURE - TO APPROX. CENTER ABOVE ISLAND
Line28272	Note:
22May19 / 10Sep19	

Inv.1,993	6 - KITCHEN: 4" LED POTLIGHT (PRICE 10-)
Line28273	Note:
22May19 / 10Sep19	

Inv.1,993	1 - KITCHEN: SINGLE POLE SWITCH
Line28274	Note: FOR POTLIGHTS
22May19 / 10Sep19	

Inv.1,993	1 - 220V WALL RECEPTICAL ON DEDICATED CIRCUIT- FOR 4 WIRE BUILT-IN WALL OVEN - MUST SPECIFY LOCATION
Line28275	Note:
22May19 / 10Sep19	

Inv.2,084	1 - KITCHEN: 36" CHIMNEY-STYLE HOOD FAN - CYCLONE #SCB50136
Line30537	Note:
1Oct19 / 3Feb20	

FORMING

Inv.1,993	1 - SIDE DOOR- HOME TO EXTERIOR- AS PER PLAN AND GRADE PERMITTING
Line28258	Note:
22May19 / 10Sep19	

FRAMING

Inv.1,993	1 - MAIN FLOOR: *note* FRAME MAIN FLOOR DOORS AT 96" - ADDED WITH THE ADDITION OF TALLER INTERIOR DOORS
Line28264	Note:
22May19 / 10Sep19	

Inv.1,993	1 - MAIN FLOOR: *note* FRAME MAIN FLOOR ARCHES AT 96" -
Line28265	Note:
22May19 / 10Sep19	

Inv.1,993	1 - MANDOOR - GARAGE TO HOUSE- AS PER PLAN AND GRADE PERMITTING
Line28266	Note:
22May19 / 10Sep19	

Brampton Encore - 94 - 2 - 38-6 Elev.A SCARLATTI OPT- GFA1

Inv.1,993	1 - 2ND FLOOR: SMOOTH CEILINGS - (2-Story Design) 2ND FLOOR
Line28267	Note:
22May19 / 10Sep19	

GRANITE MARBLE QUARTZ

Inv.2,084	1 - KITCHEN: FLUSH BREAKFAST BAR
Line30538	Note:
1Oct19 / 3Feb20	

HARDWOOD

Inv.2,084	1 - UPPER HALL: UPGRADE TO 'STANDARD LEVEL' HARDWOOD ON UPPER HALL
Line30540	Note: VINTAGE RED OAK SMOOTH 3/4X4-3/8"
1Oct19 / 3Feb20	

HVAC

Inv.1,993	1 - KITCHEN: GAS LINE ROUGH - 2ND FLOOR- (3-STOREY MODELS) INCLUDES 110v FOR STOVE
Line28261	Note:
22May19 / 10Sep19	

Inv.1,993	1 - A/C UNIT - 4.0 TON
Line28268	Note:
22May19 / 10Sep19	

INTERIOR TRIM AND DOORS

Inv.1,993	3 - MAIN FLOOR: EXTENDED HEIGHT ARCHWAY (PRICE PER DOORWAY) -96"
Line28262	Note:
22May19 / 10Sep19	

Inv.1,993	4 - MAIN FLOOR: STANDARD DOOR EXTENDED HEIGHT 96" (PRICE PER DOOR) MAIN FLOOR 3 STOREY MODELS - INCLUDE FRAMING NOTE
Line28263	Note:
22May19 / 10Sep19	

KITCHEN AND BATH CABINETRY

Inv.2,084	1 - KITCHEN: ADJUST KITCHEN TO ACCOMMODATE 36" COOKTOP AND HOOD FAN.
Line30534	Note:
1Oct19 / 3Feb20	

Inv.2,084	1 - KITCHEN: DOUBLE APPLIANCE CABINET FOR BUILT-IN OVENS AND COOKTOP (WITH DOORS BELOW)
Line30535	Note:
1Oct19 / 3Feb20	

Inv.2,084	1 - KITCHEN: DELETE UPpers, FINISH SIDES OF CABINETS. LEAVE APPROX. 42" SPACE FOR 36" CHIMNEY-STYLE HOOD FAN.
Line30536	Note:
1Oct19 / 3Feb20	

MISC.

Inv.2,084	1 - Purchaser has attended an appointment at the Decor Centre & has DECLINED any additional upgrades and accepts and acknowledges that there will be no further changes/additions/deletions to be made upon signing on January 14, 2020.
Line30541	Note: A minimum \$500 fee to re-open file will apply.
1Oct19 / 3Feb20	

Brampton Encore - 94 - 2 - 38-6 Elev.A SCARLATTI OPT- GFA1

Inv.2,084	1 - BONUS PACKAGE: \$10,000.00 (INCLUDING TAXES) WORTH OF UPGRADES FROM GOLD PARK HOMES DÉCOR CENTRE IS BEING APPLIED TOWARD THIS ORDER. PURCHASER HAS A REMAINING AMOUNT OF \$00 (INCLUDING TAXES).
Line30542	Note:
1Oct19 / 3Feb20	

PLUMBING

Inv.1,993	1 - ROUGH-IN - 3PC BASEMENT ROUGH-IN
Line28259	Note:
22May19 / 10Sep19	

Inv.1,993	1 - MASTER ENSUITE: UPGRADE TO FREE STANDING TUB - MIROLIN 'BROOK'
Line28269	Note:
22May19 / 10Sep19	

WINDOWS - BASEMENT

Inv.1,993	4 - BASEMENT WINDOWS - UPGRADE EXISTING BASEMENT WINDOW TO 30 INCH X 24 INCH - MAY REQUIRE INSTALLATION OF WINDOW WELL
Line28260	Note:
22May19 / 10Sep19	

BEZ-94

MAY 15 2019

Elevation A • 3,591 sq.ft. | ~~Elevation B • 3,578 sq.ft.~~

JAN 15 2020

AJ AB

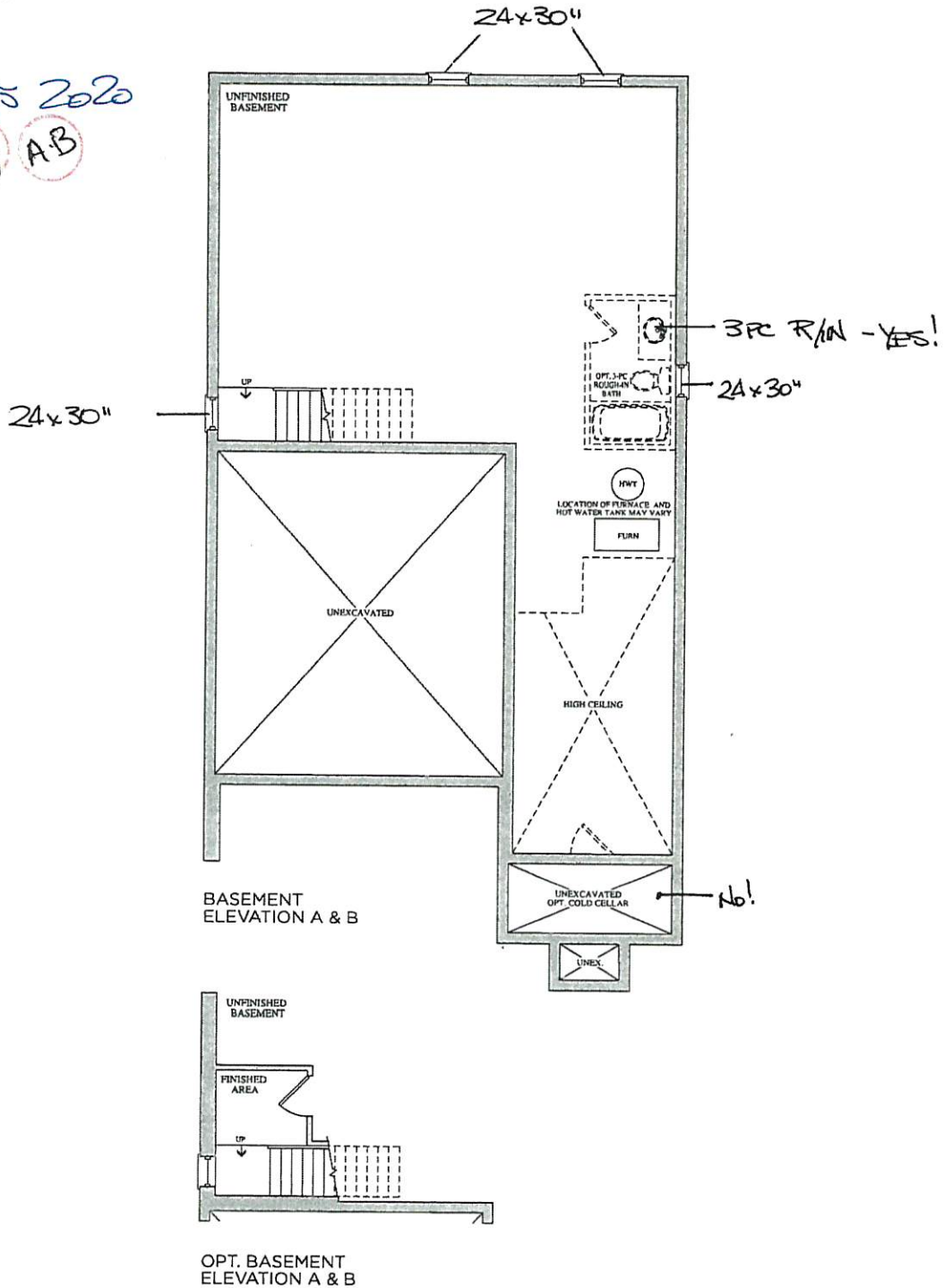

Prices, figures, illustrations, sizes, features and finishes are subject to change without notice. E.&O.E. Areas and dimensions are approximate and actual usable floor space may vary from the stated area. Layout may be reverse of the unit purchased. E. & O.E.

BE2-04

MAY 15 2019

Elevation A • 3,591 sq.ft. | Elevation B • 3,578 sq.ft.

Jan 15 2020 AE AB

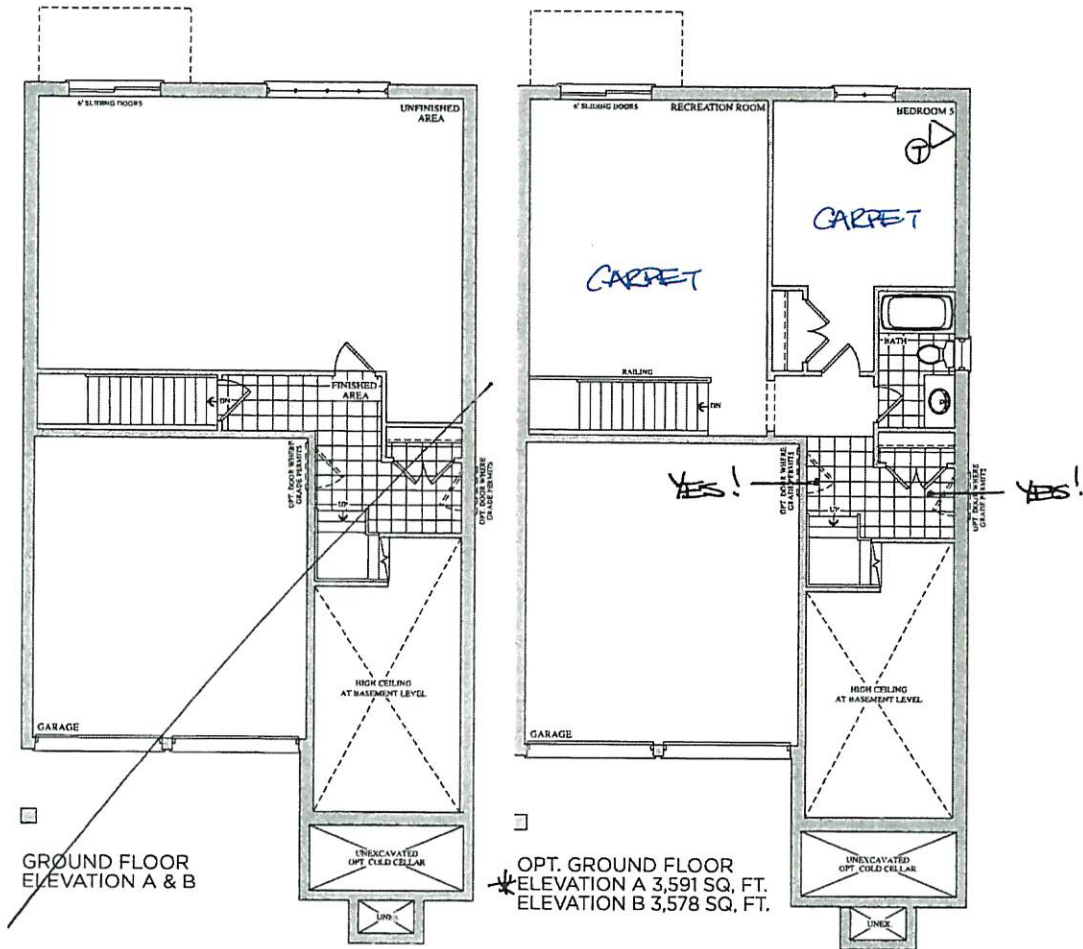

Prices, figures, illustrations, sizes, features and finishes are subject to change without notice. E.&O.E. Areas and dimensions are approximate and actual usable floor space may vary from the stated area. Layout may be reverse of the unit purchased. E. & O.E.

BEZ-04.
MAY 15 2019.

Elevation A • 3,591 sq.ft. | Elevation B • 3,578 sq.ft.

Jul 15 2020

(A) (A-B)

smooth ceiling

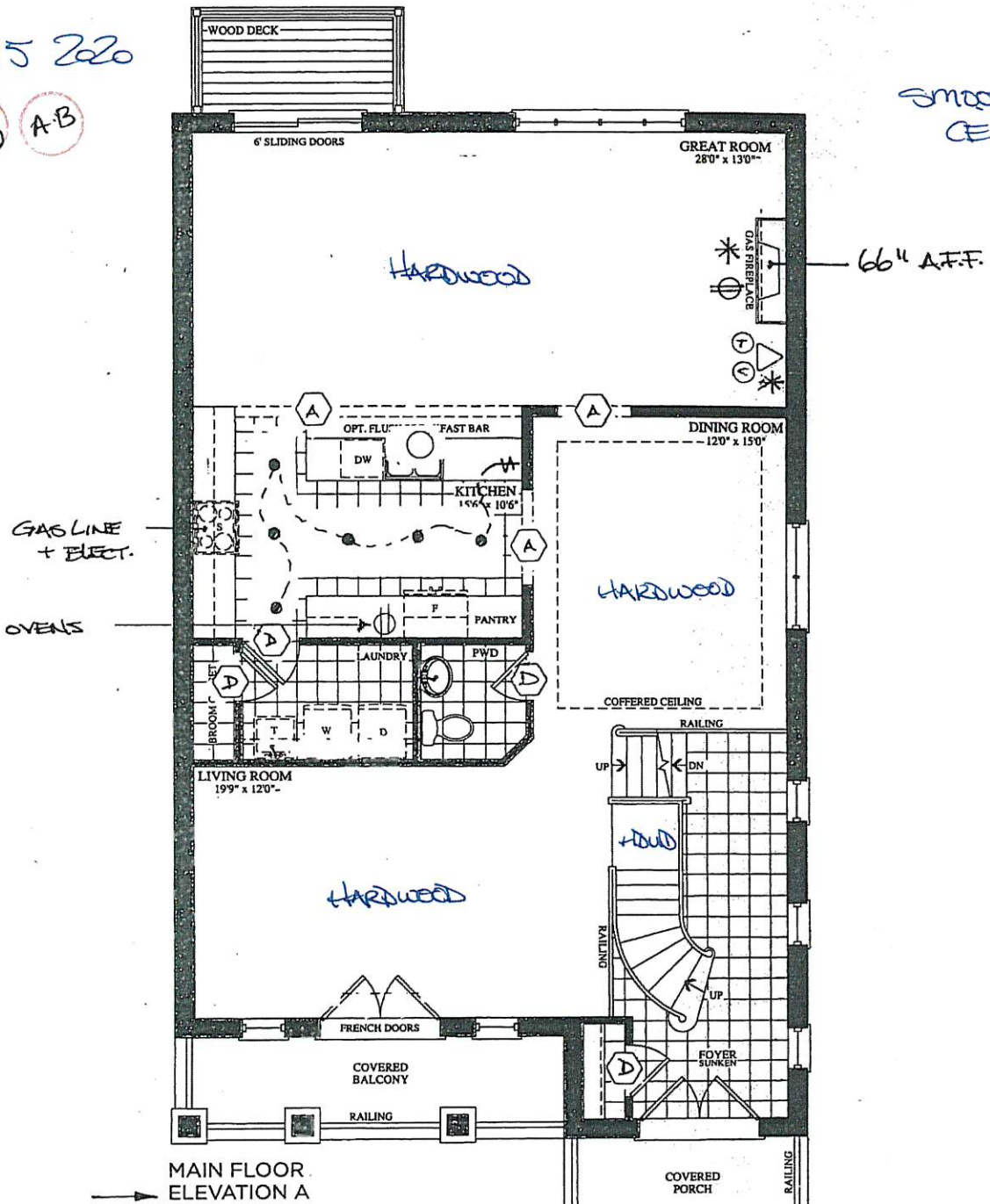

LEGEND:

- STD LIGHT
- POT LIGHT
- ⊕ ELECTRICAL OUTLET
- * 2" CONDUIT
- \$ SWITCH
- ⊕ 96" DOOR
- ⊕ 86" ARCH
- ⊕ PHONE
- ⊕ CABLE

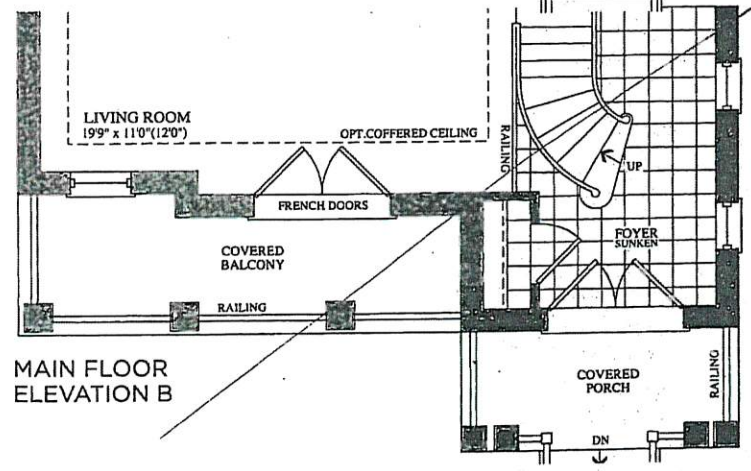

BEZ-04
MAY 15 2019

Elevation A • 3,591 sq.ft. | Elevation B • 3,578 sq.ft.

JAN 15 2020

A.A.B

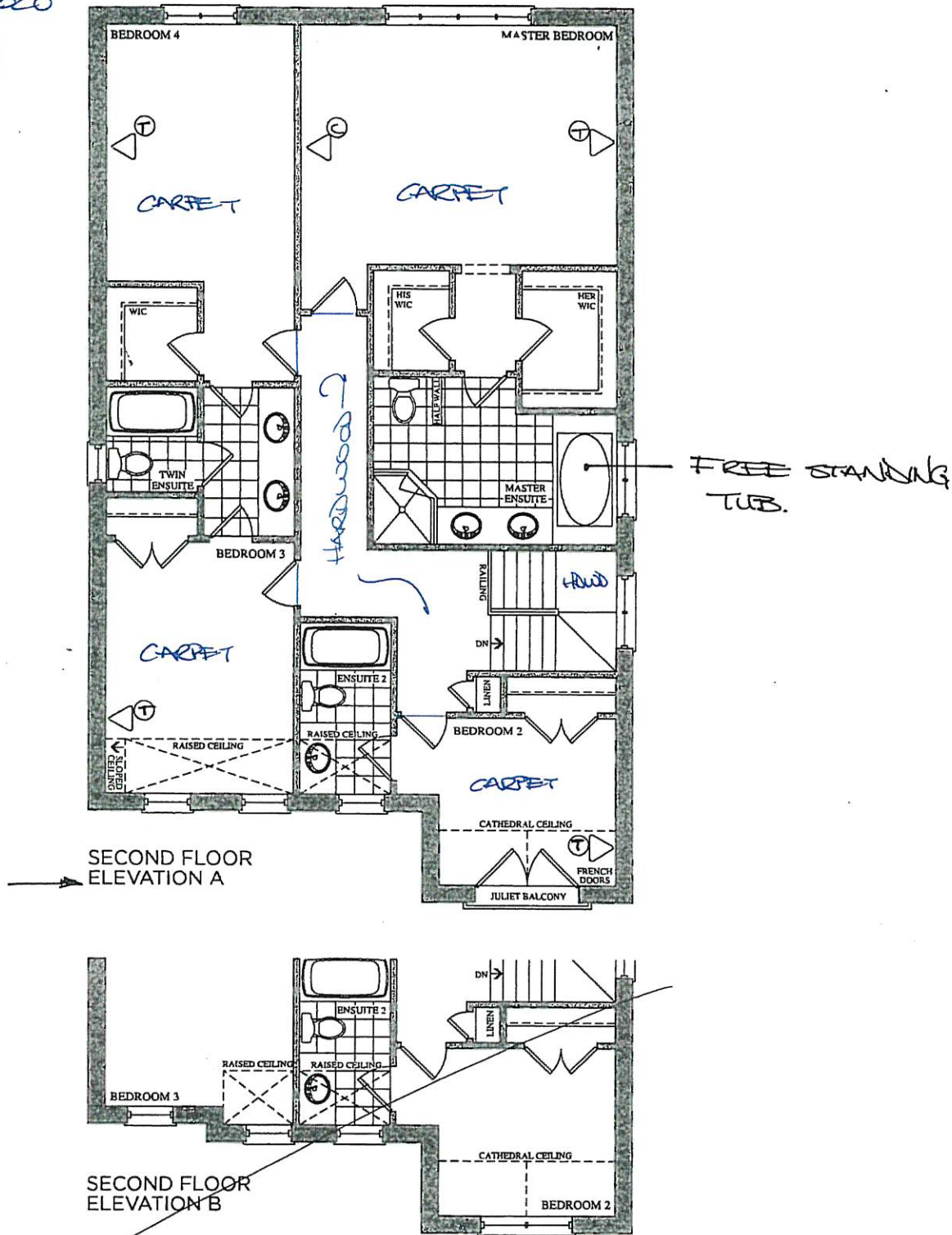

Product Dimensions

27" (68.6 cm) and 30" (76.2 cm) Ovens

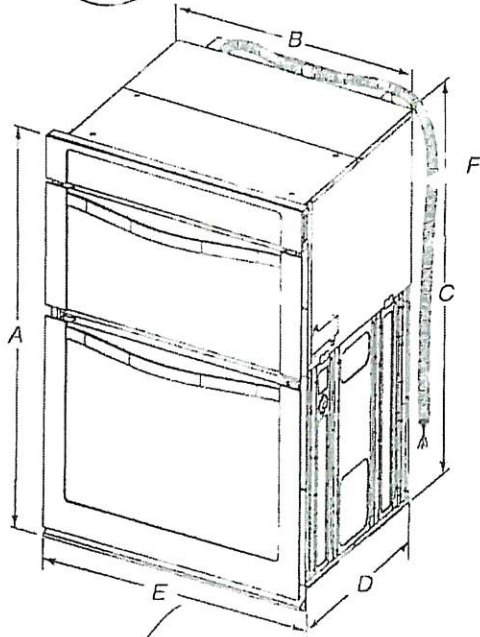

27" (68.6 cm) models

- A. 42⁹/₁₆" (108.0 cm) overall height
- B. 25⁷/₁₆" (64.6 cm) recessed width
- C. 41" (104.1 cm) recessed height
- D. 23¹/₄" (59.1 cm) max. recessed depth
- E. 27" (68.6 cm) overall width
- F. 48" (121.9 cm) Flexible conduit length measured from the conduit clamp located at the rear of the oven. Do not remove the conduit clamp.

30" (76.2 cm) models

- A. 42⁹/₁₆" (108.0 cm) overall height
- B. 28¹/₂" (72.3 cm) recessed width
- C. 41" (104.1 cm) recessed height
- D. 23¹/₂" (59.1 cm) max. recessed depth
- E. 30" (76.2 cm) overall width
- F. 48" (121.9 cm) Flexible conduit length measured from the conduit clamp located at the rear of the oven. Do not remove the conduit clamp.

Cabinet Dimensions

27" (68.6 cm) and 30" (76.2 cm) Ovens

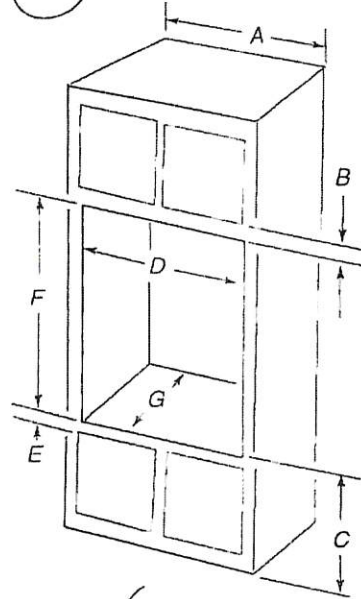

27" (68.6 cm) models

- A. 27" (68.6 cm) min. cabinet width
- B. 1" (2.5 cm) top of cutout to bottom of upper cabinet door
- C. 19¹/₄" (48.9 cm) bottom of cutout to floor is recommended. 4"-19¹/₄" (10.2-48.9 cm) bottom of cutout to floor is acceptable.
- D. 25¹/₂" (64.8 cm) cutout width
- E. 1¹/₂" (3.8 cm) min. bottom of cutout to top of cabinet door
- F. 41³/₁₆" (105 cm)* recommended cutout height
- G. 24" (60.7 cm) cutout depth

30" (76.2 cm) models

- A. 30" (76.2 cm) min. cabinet width
- B. 1" (2.5 cm) top of cutout to bottom of upper cabinet door
- C. 19¹/₄" (48.9 cm) bottom of cutout to floor is recommended. 4"-19¹/₄" (10.2-48.9 cm) bottom of cutout to floor is acceptable.
- D. 28¹/₂" (72.4 cm) cutout width
- E. 1¹/₂" (3.8 cm) min. bottom of cutout to top of cabinet door
- F. 41³/₁₆" (105 cm)* recommended cutout height
- G. 24" (60.7 cm) cutout depth

*NOTE: The cutout height can be between 41" (104.1 cm) and 41¹/₂" (105.6 cm) for microwave/oven combination.

BEZ-9A
 JAN 15 2019 (B) (A-B)

Handwritten: *Handwritten:* *Handwritten:* *Handwritten:*

30" (76.2 CM) AND 36" (91.4 CM) GAS BUILT-IN COOKTOP

Handwritten: BEZ-2A
Handwritten: JAN 17 2020
Handwritten: A-B
Handwritten: A-J

PRODUCT MODEL NUMBERS

KCGS350E	KCGS950E	MGC9530D	WCG75US0D
KCGS356E	KCGS956E	MGC9536D	WCG97US0D
KCGS550E	MGC7430D	WCG51US0D	WCG97US6D
<u>KCGS556E</u>	MGC7536D	WCG51US6D	

GAS SUPPLY REQUIREMENTS

Type of Gas

Natural Gas:

- This cooktop is factory set for use with Natural gas. If converting to LP gas, see the "LP Gas Conversion" instructions provided in the package containing literature. The model/serial rating plate located on the underside of the cooktop base has information on the types of gas that can be used. If the types of gas listed do not include the type of gas available, check with the local gas supplier.

LP Gas Conversion:

Conversion must be done by a qualified service technician.

No attempt shall be made to convert the cooktop from the gas specified on the model/serial rating plate for use with a different gas without consulting the serving gas supplier. See the Gas Conversion instructions provided in the package containing literature.

Gas Supply Line

- Provide a gas supply line of 3/4" (1.9 cm) rigid pipe to the cooktop location. A smaller size pipe on longer runs may result in insufficient gas supply. Pipe-joint compounds that resist the action of LP gas must be used. Do not use TEFLON™ tape. With LP gas, piping or tubing size should be 1/2" minimum. Usually, LP gas suppliers determine the size and materials used in the system.

Flexible metal appliance connector:

- If local codes permit, use a 1/2" or 3/4" I.D. flexible stainless steel tubing gas connector, designed by CSA to connect the cooktop to the rigid gas supply line.



- A 1/2" male pipe thread is needed for connection to the female pipe threads of the inlet to the cooktop pressure regulator.
- Do not kink or damage the flexible metal tubing when moving the cooktop.

- **Must include a shutoff valve:**
 The supply line must be equipped with a manual shutoff valve. This valve should be located in the same room but external to the cooktop opening, such as an adjacent cabinet. It must be accessible without removing the cooktop, and it should be in a location that allows ease of opening and closing. Do not block access to shutoff valve. The valve is for turning on or shutting off gas to the cooktop.

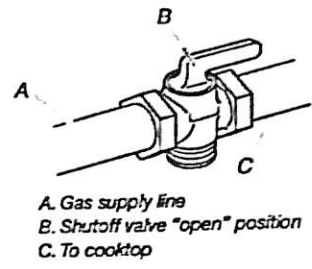

* TEFLON is a registered trademark of E.I. Du Pont De Nemours and Company.

ELECTRICAL REQUIREMENTS

- A 120 volt, 60 Hz, AC only, 15-amp, fused electrical circuit is required. A time-delay fuse or circuit breaker is also recommended. It is recommended that a separate circuit serving only this cooktop be provided.
- Electronic ignition systems operate within wide voltage limits, but proper grounding and polarity are necessary. Check that the outlet provides 120-volt power and is correctly grounded.

Because Whirlpool Corporation policy includes a continuous commitment to improve our products, we reserve the right to change materials and specifications without notice.

Dimensions are for planning purposes only. For complete details, see Installation Instructions packed with product. Specifications subject to change without notice.

Page 1 of 4
 Ref. W1059744B
 8/10/15

PRODUCT DIMENSIONS

BEZ-94
JUN 17 2020

AB
AJ

Amberbrook
Isabelle

KCGS550ESS and KCGS950ESS Models

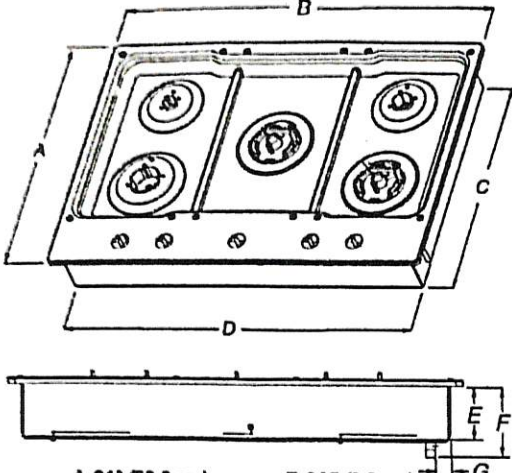

- A. 21" (53.3 cm)
- B. 30" (76.2 cm)
- C. 19 3/8" (49.2 cm)
- D. 28 3/8" (72.1 cm)
- E. 3 3/8" (9.2 cm)
- F. 4 7/8" (11.6 cm)
- G. 1 3/8" (3.4 cm)

KCGS556ESS and KCGS956ESS Models

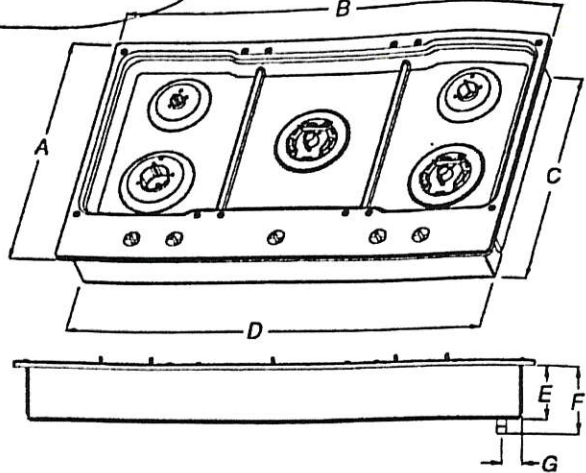

- A. 21" (53.3 cm)
- B. 36 1/2" (92.0 cm)
- C. 19 3/8" (49.2 cm)
- D. 34 3/8" (88.1 cm)
- E. 3 3/8" (9.2 cm)
- F. 4 7/8" (11.6 cm)
- G. 1 1/8" (3.6 cm)

All Other 30" (76.2 cm) Models

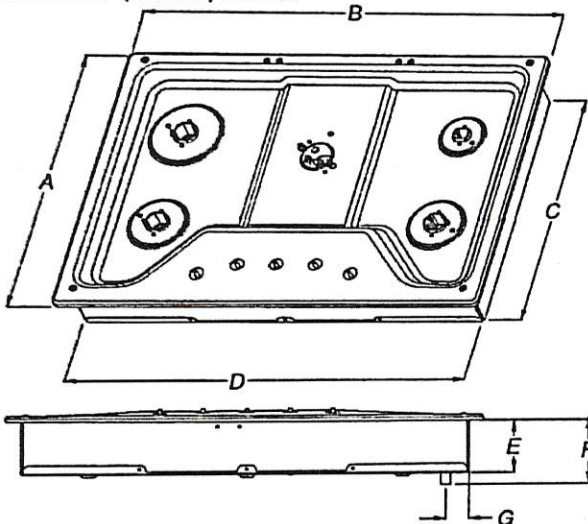

- A. 21" (53.3 cm)
- B. 30" (76.2 cm)
- C. 18 3/8" (48.0 cm)
- D. 28 3/8" (72.1 cm)
- E. 3 3/8" (8.6 cm)
- F. 4 1/8" (10.5 cm)
- G. 1 1/2" (3.8 cm)

All Other 36" (91.4 cm) Models

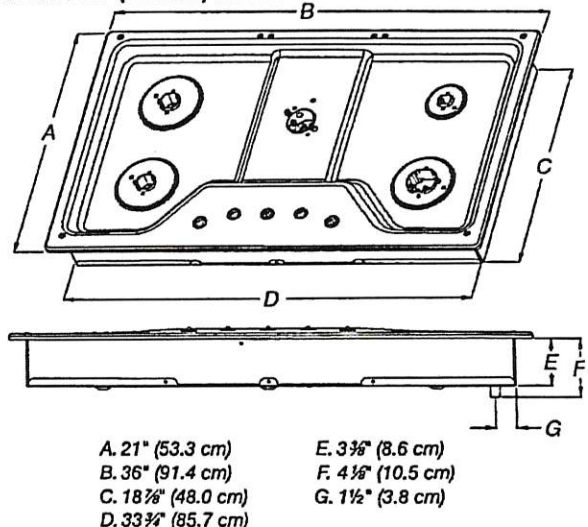

- A. 21" (53.3 cm)
- B. 36" (91.4 cm)
- C. 18 3/8" (48.0 cm)
- D. 33 3/8" (85.7 cm)
- E. 3 3/8" (8.6 cm)
- F. 4 1/8" (10.5 cm)
- G. 1 1/2" (3.8 cm)

CABINET DIMENSIONS (cont.)

BEZ-94
 17 2020
 (A-B)
 (A-C)

Amber Bushnell
 hus-d-elle/

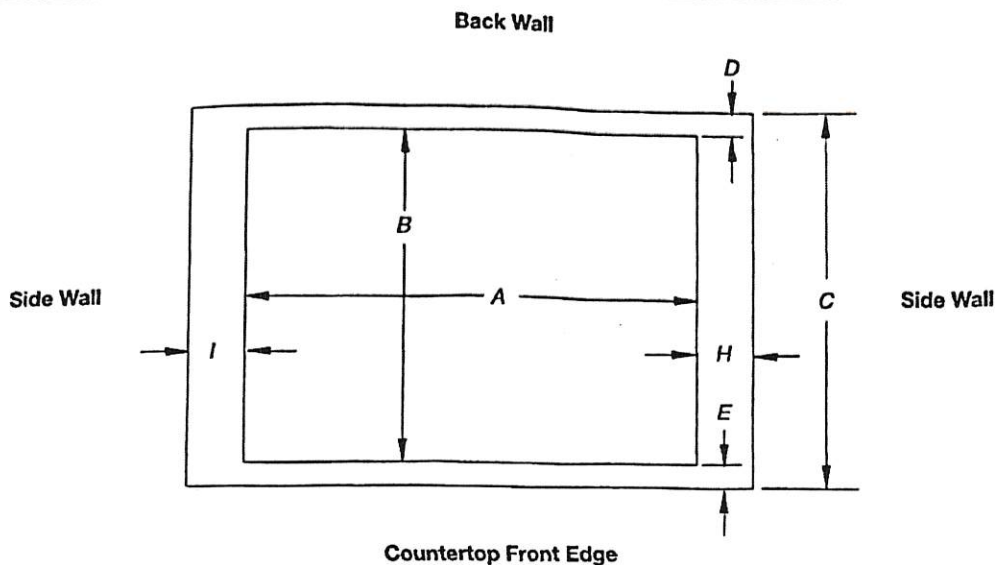

Cutout (Product Opening) Dimensions						
30" (76.2 cm) Models						
Models	A			B		
	Min	Recommended	Max	Min	Recommended	Max
KCGS550 and KCGS950 All Other 30" (76.2 cm) Models	28 1/2" (72.4 cm) 28 1/2" (72.4 cm)	28 7/8" (73.4 cm) 28 7/8" (73.4 cm)	29 3/16" (74.3 cm) 29 3/16" (74.3 cm)	19 1/2" (49.5 cm) 19" (48.3 cm)	19 13/16" (50.2 cm) 19 1/2" (49.5 cm)	20" (50.8 cm) 20" (50.8 cm)
36" (91.4 cm) Models						
KCGS556 and KCGS956 All Other 36" (91.4 cm) Models	34 7/8" (88.4 cm) 33 7/8" (86.0 cm)	35 3/16" (89.4 cm) 34 3/16" (87.0 cm)	35 3/8" (90.3 cm) 35 1/4" (89.5 cm)	19 1/2" (49.5 cm) 19" (48.3 cm)	19 13/16" (50.2 cm) 19 1/2" (49.5 cm)	20" (50.8 cm) 20" (50.8 cm)

Side Walls (Combustible Surfaces)	
Models	H and I
KCGS5 and KCGS9	H and I added together must be at least 48" (122.0 cm), with each side individually being at least 8" (20.3 cm).
KCGS350, KCGS356, MGC9536, WCG97US0, WCG97US6	H and I added together must be at least 48" (122.0 cm), with each side individually being at least 12" (30.5 cm).
All Other Models	Both have to be 8" (20.3 cm) or more.

Back Wall and Countertop Front Dimensions			
Models	C	D	E
KCGS550 and KCGS950	25" (63.5 cm)	2 7/8" (7.3 cm)	2 3/4" (6.9 cm)
All Other Models			3 1/8" (7.9 cm)

NOTES: After making the countertop cutout, some installations may require notching down the base cabinet side walls to clear the cooktop base. To avoid this modification, use a base cabinet with sidewalls wider than the cutout.

If cabinet has a drawer, a 4" (10.2 cm) depth clearance from the countertop to the top of the drawer (or other obstruction) in base cabinet is required. The drawer depth may need to be shortened to avoid interfering with the regulator.

IMPORTANT: If a built-in wall oven is to be installed below this cooktop, the grounded outlet and gas supply piping must be located in an adjacent cabinet.

This cooktop and its gas and electrical supply sources must be installed before the undercounter built-in wall oven is installed.

BEZ-94
 JAN 15 2020
 (A) (A-B)

RITAH

Cyclone[®]
 Innovation by Design - Since 1991

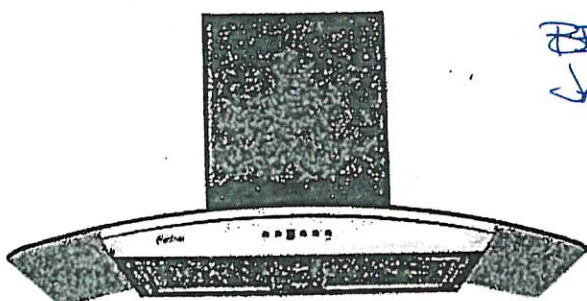

Mesh Filter

BEZ-94
 JAN 15 2020
 (A) (A-B)

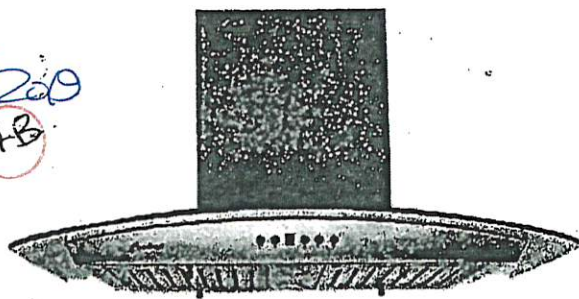

Baffle Filter

Wall Mount

A very stylish exhaust fan, it is the perfect balance of substance and style. The graceful contour of the arched glass canopy coupled with the brilliant shine of the stainless steel body give an impression that is at once both modern and classic. The hood features a digital three-speed control panel, button controlled LED lights, two mesh or baffle filter screens, and a quiet, efficient motor. Fitted with time-delay "OFF" options up to nine minutes.

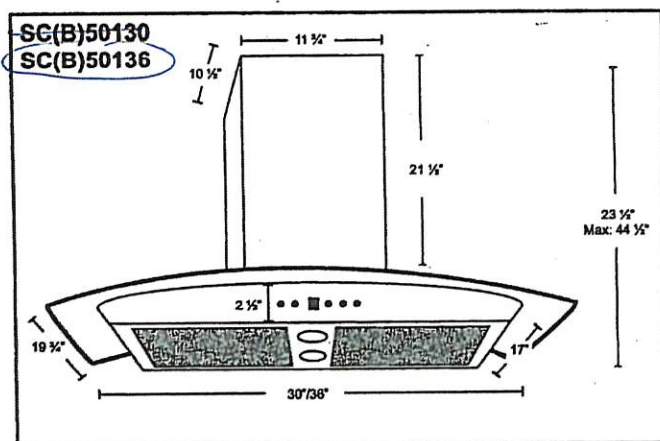

Specifications

- Air Flow Volume: 550 CFM
- Electrical Connection: 120V/60Hz
- Electrical Consumption: 200 Watts
- Fan Speed: 1599 RPM
- Finishes: Stainless Steel
- Venting: 6" Round - Top Only
- Dimensions: Width: 30"/36"
 Height: 44 1/2"
 Depth: 19 3/4"

Sones: Min. 2
 Max. 6



* B in the model name denotes a model with baffle filters.
 SC501 - Mesh Filters SCB501 - Baffle Filters

Model	Colour	Venting	Size
SC(B)50130	Stainless Steel	6"	30"
SC(B)50136	Stainless Steel	6"	36"

BEZ-04
JAN 15 2020

Aj AB



CSI-6



CSI-10



CSI-14



CSI-16

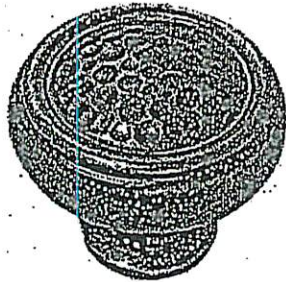

CSI-18

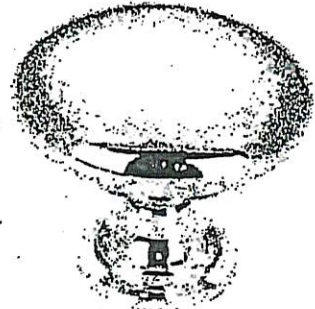

CSI-19



CSI-20



CSI-21



CSI-22

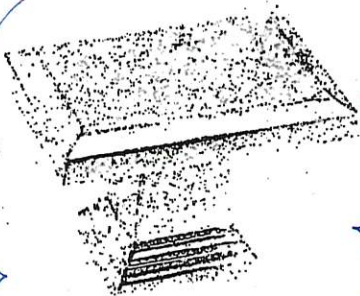

CSI-23

KITCHEN
+
GROUND
FLOOR
BATH

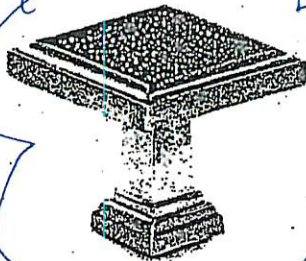

CSI-24

MASTER
ENSUITE
+
ENS 2
+
TWIN

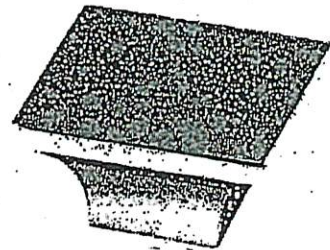

CSI-25

***NOTES:**

- IMAGES ARE FOR QUICK REFERENCE PURPOSES ONLY
- ACTUAL SIZES AND FINISHES AS PER HARDWARE SAMPLE BOARD PROVIDED TO DECOR CENTRE



BATHROOM ACCESSORIES

PROJECT: ENCORE 2

LOT: 04

INSTALL STANDARD BATHROOM ACCESSORIES THRU OUT (TOWEL BAR, SOAP DISH, TISSUE HOLDER) **location as per vendor's discretion

DO *NOT* INSTALL STANDARD BATHROOM ACCESSORIES THRU OUT (TOWEL BAR, SOAP DISH, TISSUE HOLDER)

SIGNATURE: AS Auden

SIGNATURE: Amber Washford

DATE: JAN 15 2020

*** NOTE: This is not an approved document. Document must be locked ***

Scheduled Closing Date:

Purchasers: Asad Ullah Hanjrah & Amber Basharat

Property: 94

Telephone Res. / Bus:

Project: Brampton Encore - Phase 2

Decor Advisor: Yolande Somerville

Model and Elevation: 38-6 Elev.A SCARLATTI OPT- GFA1

Layout Changes: Yes No

Sketch Attached: Yes No

Exterior Colour Scheme:

1. Cabinetry

	Style and Colour	Counter	Hardware
Kitchen / Breakfast	Siena oak 'Slate'	Granite: Grigio Sardo	cs1-23
Laundry Room	n/a	n/a	n/a
Powder Room	n/a	n/a	n/a
Ground Floor Bath	Siena oak 'Slate'	P-Lam #6698-46	cs1-23
Master Ensuite Bathroom	Siena oak 'Greystone'	P-Lam #4925k-07	cs1-24
Second Ensuite Bathroom (If Applicable)	Siena oak 'Greystone'	P-Lam #4925k-07	cs1-24
Twin Bath	Siena oak 'Greystone'	P-Lam #4925k-07	cs1-24

Comment

2. Floor Tile

	Selection
Entrance Vestibule	13x13" Costa 'White'
Main Hall	n/a
Kitchen / Breakfast	13x13" Costa 'White'
Laundry Room	13x13" Costa 'White'
Powder Room	13x13" Costa 'White'
Ground Bathroom	13x13" Costa 'White'
Master Ensuite Bathroom	13x13" Serpentine 'Beyaz-white'
Second Ensuite Bathroom (If Applicable)	13x13" Serpentine 'Beyaz-white'
Lower Landing (If Applicable)	13x13" Costa 'White'
Twin Bath	13x13" Serpentine 'Beyaz-white'

Comment

3. Wall Tile

	Selection	Listello/Inserts	Describe
Ground Floor	8x10" Weave 'Tender Grey'	<input type="radio"/> Yes <input checked="" type="radio"/> No	
Master Ensuite Bathroom			
Tub Deck	n/a	<input type="radio"/> Yes <input checked="" type="radio"/> No	
Shower Stall	8x10" Weave 'White'	<input type="radio"/> Yes <input checked="" type="radio"/> No	
Bathroom Walls		<input type="radio"/> Yes <input checked="" type="radio"/> No	
Second Ensuite Bathroom (If Applicable)	8x10" Weave 'White'	<input type="radio"/> Yes <input checked="" type="radio"/> No	
Twin Bath	8x10" Weave 'White'	<input type="radio"/> Yes <input checked="" type="radio"/> No	
Kitchen Backsplash	<input checked="" type="radio"/> Yes <input type="radio"/> No	Backsplash Behind Fridge	
Comment	*4x16" CDC Br.Petal D'Arctic White		

Comment

A: A·B

*** NOTE: This is not an approved document. Document must be locked ***

Scheduled Closing Date:

Purchasers: Asad Ullah Hanjrah & Amber Basharat

Property: 94

Telephone Res. / Bus:

Project: Brampton Encore - Phase 2

Decor Advisor: Yolande Somerville

Model and Elevation: 38-6 Elev.A SCARLATTI OPT- GFA1

4. Plumbing Fixtures

<input type="checkbox"/>	<input type="checkbox"/>	<input type="checkbox"/>	<input type="checkbox"/>
Master Ensuite Bathroom	Second Ensuite	Other Room - Specify	Powder Room
<input type="checkbox"/>	<input type="checkbox"/>	<input type="checkbox"/>	<input type="checkbox"/>
<input type="checkbox"/>	<input type="checkbox"/>	<input type="checkbox"/>	Other Washroom

Comment

Standard except M.Ens tub

5. Hardwood Flooring

	Type and Stain		Type and Stain
Main Hall	STD red oak 'Natural' 3/4x4-3/8"	Upper Landing	STD red oak 'Natural' 3/4x4-3/8
Kitchen / Breakfast	<input type="text"/>	Upper Hall	*red oak 'Natural' 3/4x4-3/8
Living Room	STD red oak 'Natural' 3/4x4-3/8	Master Bedroom	<input type="text"/>
Dining Room	STD red oak 'Natural' 3/4x4-3/8	Bedroom #2	<input type="text"/>
Family Room	STD red oak 'Natural' 3/4x4-3/8	Bedroom #3	<input type="text"/>
Den/Library	<input type="text"/>	Bedroom #4	<input type="text"/>
Entrance Vestibule	<input type="text"/>	Bedroom #5	<input type="text"/>
Lower Landing (If Applicable)	STD red oak 'Natural' 3/4x4-3/8	Other Room - Specify	<input type="text"/>

Comment

6. Carpeting

	Upgrade	Description
Ground Floor	<input type="checkbox"/>	Std 'Winter Grey' with std u/pad
Second Floor	<input type="checkbox"/>	Std 'Winter Grey' with std u/pad
<input type="text"/>	<input type="checkbox"/>	<input type="text"/>

Upgrade Underpad	Type <input type="text"/>	Area <input type="text"/>
Carpet on Stairs	Capped <input type="text"/>	Runner - *Upgrade <input type="text"/>

Comment

7. Fireplace

	Living Room			Family Room			Other Room - Specify		
	Purchased	As Per Plan	N/A	Purchased	As Per Plan	N/A	Purchased	As Per Plan	N/A
Fireplace Type	<input type="radio"/>	<input type="radio"/>	<input checked="" type="radio"/>	<input type="radio"/>	<input checked="" type="radio"/>	<input type="radio"/>	<input type="radio"/>	<input type="radio"/>	<input checked="" type="radio"/>
Mantle Type	<input type="text"/>			Standard Gas			<input type="text"/>		
Colour / Stain	<input type="text"/>			NF-20			<input type="text"/>		
Surround	<input type="text"/>			White			<input type="text"/>		
Hearth	<input type="text"/>			Nero Marquina			<input type="text"/>		
Hearth	<input type="text"/>			none			<input type="text"/>		

Comment

AD AB

Scheduled Closing Date:

Purchasers: Asad Ullah Hanjrah & Amber Basharat

Property: 94

Telephone Res. / Bus:

Project: Brampton Encore - Phase 2

Decor Advisor: Yolande Somerville

Model and Elevation: 38-6 Elev.A SCARLATTI OPT- GFA1

8. Trim Carpentry

Interior Doors Front Door Glass Inserts Door Handles
Interior Trim

Comment

9. Plaster Mouldings and Medallions

Standard Throughout Yes No N/A

Entrance Vestibule	<input type="text"/>	<input type="text"/>	Kitchen/Breakfast	<input type="text"/>	<input type="text"/>
Main Hall	<input type="text"/>	<input type="text"/>	Den/Library	<input type="text"/>	<input type="text"/>
Living Room	<input type="text"/>	<input type="text"/>	Lower Landing	<input type="text"/>	<input type="text"/>
Dining Room	<input type="text"/>	<input type="text"/>	Other Room - Specify	<input type="text"/>	<input type="text"/>
Family Room	<input type="text"/>	<input type="text"/>			

Comment

10. Railings and Spindles

Railing Package Spindle Colour
Railing Colour Treads
Stringer / Riser Oak Stairs Yes No N/A

Comment

11. Wall Paint / Ceilings

Throughout Finished Areas

Trim Paint

Smooth Ceilings

Ground Floor

Second Floor

Note

Comment

AJ

A.B

*** NOTE: This is not an approved document. Document must be locked ***

Scheduled Closing Date:

Purchasers: Asad Ullah Hanjrah & Amber Basharat

Property: 94

Telephone Res. / Bus:

Project: Brampton Encore - Phase 2

Decor Advisor: Yolande Somerville

Model and Elevation: 38-6 Elev.A SCARLATTI OPT- GFA1

12. Electrical

Hood Fan White Stainless N/A

Above Kitchen Cabinet Light Yes No

Below Kitchen Cabinet Light Yes No

Standard Appliances

Over The Range Microwave

Chimney Style Fan

Comment

Wall ovens + Cooktop

13. Heating and Air Conditioning

Air Conditioning

Gas Provisions Stove

Gas Provisions Dryer

Gas Provisions Barbecue

Comment

14. Additional Comments

15. Disclaimers and Notes

- 1) Colours of all materials are as close as possible to builder's selection, but not necessarily identical due to variances in manufacturing.
- 2) Any extras listed above are null and void unless accompanied by a separate invoice/amendment. Said invoice must be paid in full.
- 3) The Purchaser acknowledges that after Interior Colour Selection form is signed and dated, no further changes will be permitted other than re-selection due to unavailability. _____ Purchaser's Initials
- 4) The Purchaser acknowledges reading and accepting the "Gold Park Homes Decor Centre Disclaimers" form. This document contains other miscellaneous disclaimers.

This Interior Colour Selection is final and approved by:

Signature:  Date: _____

