



ELEVATION 'A'



ELEVATION 'B'

# UNIT 5002 - THE ROSEVIEW

## SB-12 ENERGY EFFICIENCY DESIGN MATRIX

PERSCRPTIVE COMPLIANCE SB-12 (SECTION 3.1.1) TABLE 3.1.1.2.A

PACKAGE A1

SPACE HEATING FUEL	
<input checked="" type="checkbox"/> GAS	<input type="checkbox"/> OIL
<input type="checkbox"/> ELECTRIC	<input type="checkbox"/> PROPANE
<input type="checkbox"/> EARTH	<input type="checkbox"/> SOLID FUEL

BUILDING COMPONENT	REQUIRED	PROPOSED
INSULATION RSI (R) VALUE		
CEILING W/ ATTIC SPACE	10.56 (R60)	10.56 (R60)
CEILING W/O ATTIC SPACE	5.46 (R31)	5.46 (R31)
EXPOSED FLOOR	5.46 (R31)	5.46 (R31)
WALLS ABOVE GRADE	3.87 (R22)	3.87 (R22)
BASEMENT WALLS	3.52 ci	3.52 ci
* PROPOSED VALUES MAY BE SUBSTITUTED W/ 2.11+1.76ci (R12+R10ci)	(R20 ci) *	(R20 ci) *
BELOW GRADE SLAB ENTIRE SURFACE >600mm BELOW GRADE	-	-
EDGE OF BELOW GRADE SLAB ≤ 600mm BELOW GRADE	1.76 (R10)	1.76 (R10)
HEATED SLAB ≤ 600mm BELOW GRADE	1.76 (R10)	1.76 (R10)
WINDOWS & DOORS		
WINDOWS SLIDING GLASS DOORS (MAX U-VALUE )	1.6	1.6
SKYLIGHTS (MAX. U-VALUE)	2.8	2.8
APPLIANCE EFFICIENCY		
SPACE HEATING EQUIP. (AFUE%)	96%	96%
HRV. EFFICIENCY (%)	75%	75%
DHW HEATER (EF)	0.8	0.8

AREA CALCULATIONS	EL. 'A'	EL. 'B'
	STD PLAN	STD PLAN
GROUND FLOOR AREA	1677 sq ft (155.80 sq m)	1700 sq ft (157.94 sq m)
SECOND FLOOR AREA	2032 sq ft (188.78 sq m)	2064 sq ft (191.75 sq m)
SUBTOTAL	3709 sq ft (344.58 sq m)	3764 sq ft (349.69 sq m)
DEDUCT ALL OPEN AREAS	3 sq ft (0.28 sq m)	3 sq ft (0.28 sq m)
TOTAL NET AREA	3706 sq ft (344.30 sq m)	3761 sq ft (349.41 sq m)
FINISHED BSMT. AREA	83 sq ft (7.71 sq m)	83 sq ft (7.71 sq m)
COVERAGE W/OUT PORCH	2094 sq ft (194.54 sq m)	2118 sq ft (196.77 sq m)
COVERAGE W/PORCH	2144 sq ft (199.18 sq m)	2178 sq ft (202.34 sq m)
COVERAGE W/ OPT. LOGGIA	2372 sq ft (220.36 sq m)	2406 sq ft (223.52 sq m)
WINDOW/WALL AREA CALCULATIONS		
	EL. 'A'	EL. 'B'
	STD.	STD
GROSS WALL AREA	4195.27 sq ft (389.75 sq m)	4197 sq ft (389.91 sq m)
GROSS WINDOW AREA	527.81 sq ft (49.04 sq m)	543.36 sq ft (50.48 sq m)
TOTAL NET AREA	12.58 %	12.95 %



WORTH MORE™



PINE VALLEY

FOREVERGREEN

- TITLE PAGE
- BASEMENT PLAN, ELEV. 'A'
- GROUND FLOOR PLAN, ELEV. 'A'
- SECOND FLOOR PLAN, ELEV. 'A'
- OPT. SECOND FLOOR W/ 5 BED-. PLAN EL. 'A'
- PART. BASEMENT & GROUND FLOOR PLAN, ELEV. 'B'
- PART SEC. & OPT SEC. FLR. PLAN EL. 'B' & PART.BSMT. PLAN (SUNK. MUD. RM.)
- PART. FLR. PLANS FOR OPT. LOGGIA COND.
- FRONT ELEVATION 'A'
- LEFT SIDE ELEVATION 'A'
- RIGHT SIDE ELEVATION 'A'
- REAR ELEVATION 'A/B'
- FRONT ELEVATION 'B'
- LEFT SIDE ELEVATION 'B'
- RIGHT SIDE ELEVATION 'B'
- REAR & PART LEFT ELEVATION FOR OPT. LOGGIA CONDITION
- CROSS SECTION 'A-A'
- DETAIL
- CONSTRUCTION NOTES 1
- CONSTRUCTION NOTES 2
- W1 WALK-OUT DECK CONDITION
- W2 LOOK-OUT DECK CONDITION
- W3 WALK-OUT BASEMENT CONDITION
- W4 DECK DETAILS 1
- W5 DECK DETAILS 2
- W6 DECK DETAILS 3
- W7 DECK DETAILS 4

EL. 'A' WOD	EL. 'A' WOD	EL. 'A'-LOD	EL. 'A'-LOD	EL.'A'-WOB	EL.'A'-WOB
STD PLAN	OPT. 5 BEDR.	STD PLAN	OPT. 5 BEDR.	STD PLAN	OPT. 5 BEDR.
4289.49 sq ft (398.51 sq m)	4289.49 sq ft (398.51 sq m)	4363 sq ft (405.34 sq m)	4387 sq ft (407.57 sq m)	4644.02 sq ft (431.44 sq m)	4643 sq ft (431.35 sq m)
529.48 sq ft (49.19 sq m)	545.03 sq ft (50.63 sq m)	543.23 sq ft (50.47 sq m)	547.72 sq ft (50.88 sq m)	611.42 sq ft (56.80 sq m)	626.98 sq ft (58.25 sq m)
12.34 %	12.71 %	12.45 %	12.49 %	13.17 %	13.50 %

EL. 'B' WOD	EL. 'B' WOD	EL. 'B'-LOD	EL. 'B'-LOD	EL.'B'-WOB	EL.'B'-WOB
STD PLAN	OPT. 5 BEDR.	STD PLAN	OPT. 5 BEDR.	STD PLAN	OPT. 5 BEDR.
4314.37 sq ft (400.82 sq m)	4314.37 sq ft (400.82 sq m)	4387.33 sq ft (407.60 sq m)	4387.33 sq ft (407.60 sq m)	4669 sq ft (433.76 sq m)	4669 sq ft (433.76 sq m)
518.42 sq ft (48.16 sq m)	533.97 sq ft (49.61 sq m)	532.17 sq ft (49.44 sq m)	547.72 sq ft (50.88 sq m)	600.36 sq ft (55.78 sq m)	615.92 sq ft (57.22 sq m)
12.02 %	12.38 %	12.13 %	12.48 %	12.86 %	13.19 %

8. REVISED AS PER STRUCT. ENG. & REISSUED FOR FINAL	2018/10/24	OF
8. REVISED DESIGN AS PER CLIENT COMMENTS	2018/06/14	MC
7. REVISED AS PER ENG. COMMENTS	2018/05/31	MC
6. REVISED AS PER CLIENT COMMENTS	2018/05/17	MC
5. REVISED AS PER ENG. COMMENTS	2018/04/17	MC
4. REVISED AS PER FLOOR MANUF. LAYOUTS	2017/12/01	MC
3. REVISED AS PER ROOF MANUF. LAYOUTS	2017/11/17	MC
2. REVISED AS PER CLIENT COMMENTS	2017/11/06	MC
1. ISSUED FOR CLIENT REVIEW	2017/09/21	MC
REVISIONS		DATE (YYYY/MM/DD)
		BY

## TITLE PAGE

THE UNDERSIGNED HAS REVIEWED AND TAKES RESPONSIBILITY FOR THIS DESIGN AND HAS THE QUALIFICATIONS AND MEETS THE REQUIREMENTS SET OUT IN THE ONTARIO BUILDING CODE TO BE A DESIGNER.

QUALIFICATION INFORMATION

Allan Whiting 23177  
NAME SIGNATURE BCIN

REGISTRATION INFORMATION

HUNT DESIGN ASSOCIATES INC. 19695



HUNT

DESIGN ASSOCIATES INC.

www.huntdesign.ca

GOLDPARK HOMES - 217020  
PINE VALLEY, VAUGHAN, ONTARIO

Drawn By MC Checked By SB Scale 3/16"=1'-0" File Number 217020WS-5002.rvt Page Number 1 of 20

UNIT 5002 - THE ROSEVIEW  
REV.2019.10.21

All drawings specifications related documents and design are the copyright property of Hunt Design Associates (H.D.A.). Reproduction of this property in whole or in part is strictly prohibited without H.D.A.'s written permission (H.D.A. assumes no responsibility or liability for this property unless it bears the appropriate BCIN number and original signature.)

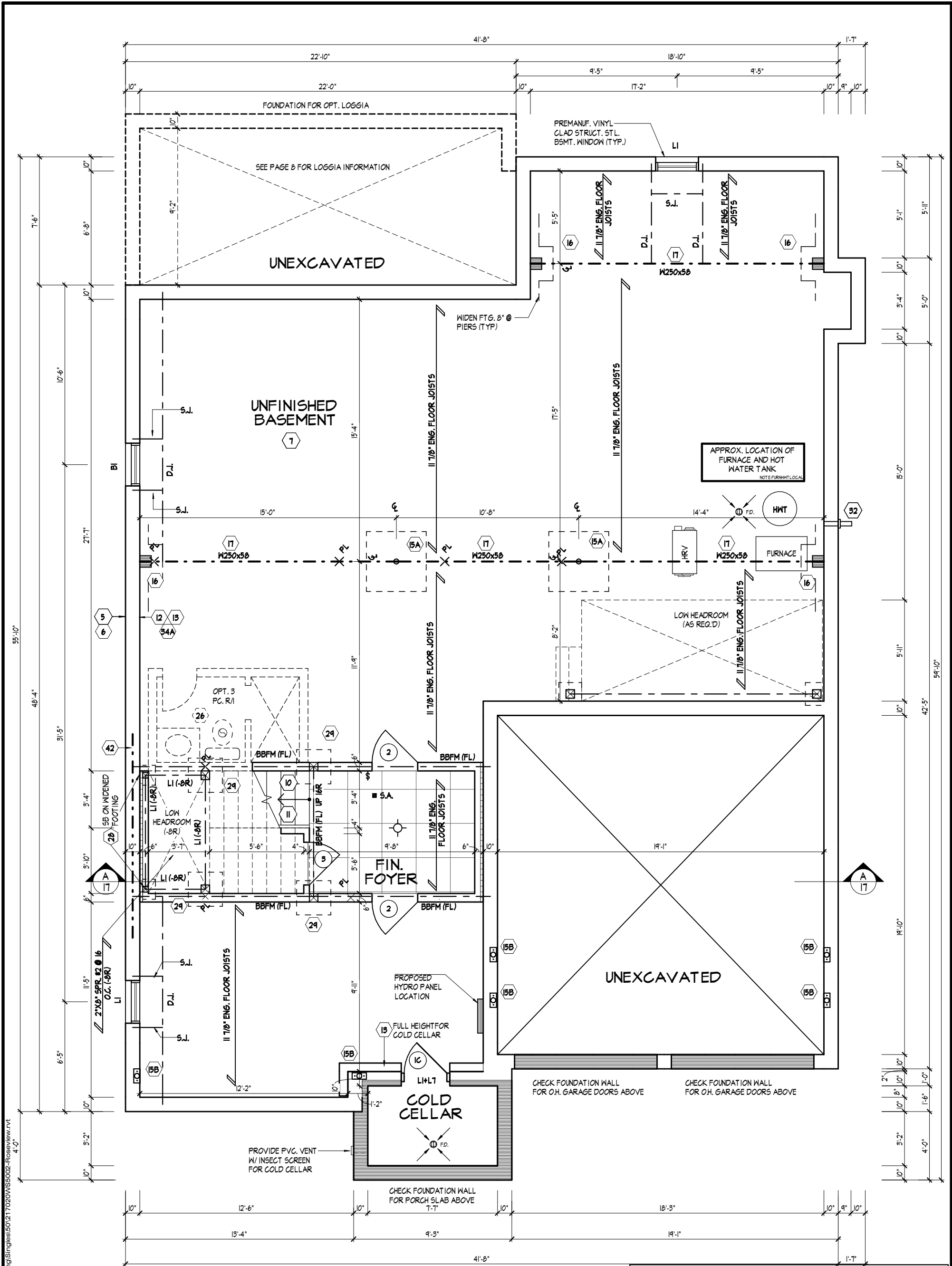

BASEMENT PLAN, ELEV. 'A'

REFER TO FLOOR JOIST MANUFACTURER'S DRAWINGS FOR LAYOUT, SPACING, BLOCKING & STRAPPING REQUIREMENTS. INST ALL ATTENTION DETAILS AND HANGER SIZES, & SUBFLOOR THICKNESS

PROVIDE SOLID WOOD BLOCKING @ 24\"/>

SPACE ALL FLOOR JOISTS @ 12\"/>

It is the builder's complete responsibility to ensure that all plans submitted for approval fully comply with the Architectural Guidelines and all applicable regulations and requirements including zoning provisions and any provisions in the subdivision agreement. The Control Architect is not responsible in any way for examining or approving site (lotting) plans or working drawings with respect to any zoning or building code or permit matter or that any house can be properly built or located on its lot. This is to certify that these plans comply with the applicable Architectural Design Guidelines approved by the City of VAUGHAN.

BASEMENT PLAN, ELEV. 'A'

THE UNDERSIGNED HAS REVIEWED AND TAKES RESPONSIBILITY FOR THIS DESIGN AND HAS THE QUALIFICATIONS AND MEETS THE REQUIREMENTS SET OUT IN THE ONTARIO BUILDING CODE TO BE A DESIGNER.

QUALIFICATION INFORMATION  
Allan Whiting  
NAME  
REGISTRATION INFORMATION  
HUNT DESIGN ASSOCIATES INC.  
23177  
BCIN  
19695

**HUNT**  
DESIGN ASSOCIATES INC.  
www.huntdesign.ca

**GOLDPARK HOMES - 217020**  
PINE VALLEY, VAUGHAN, ONTARIO

Drawn By  
MC  
Checked By  
SB  
Scale  
3/16"=1'-0"

**UNIT 5002 - THE ROSEVIEW**  
REV.2019.10.21

File Number  
217020WS-5002.rvt  
Page Number  
2 of 20

All drawings specifications related documents and design are the copyright property of Hunt Design Associates (H.D.A.). Reproduction of this property in whole or in part is strictly prohibited without H.D.A.'s written permission (H.D.A. assumes no responsibility or liability for this property unless it bears the appropriate BCIN number and original signature.)

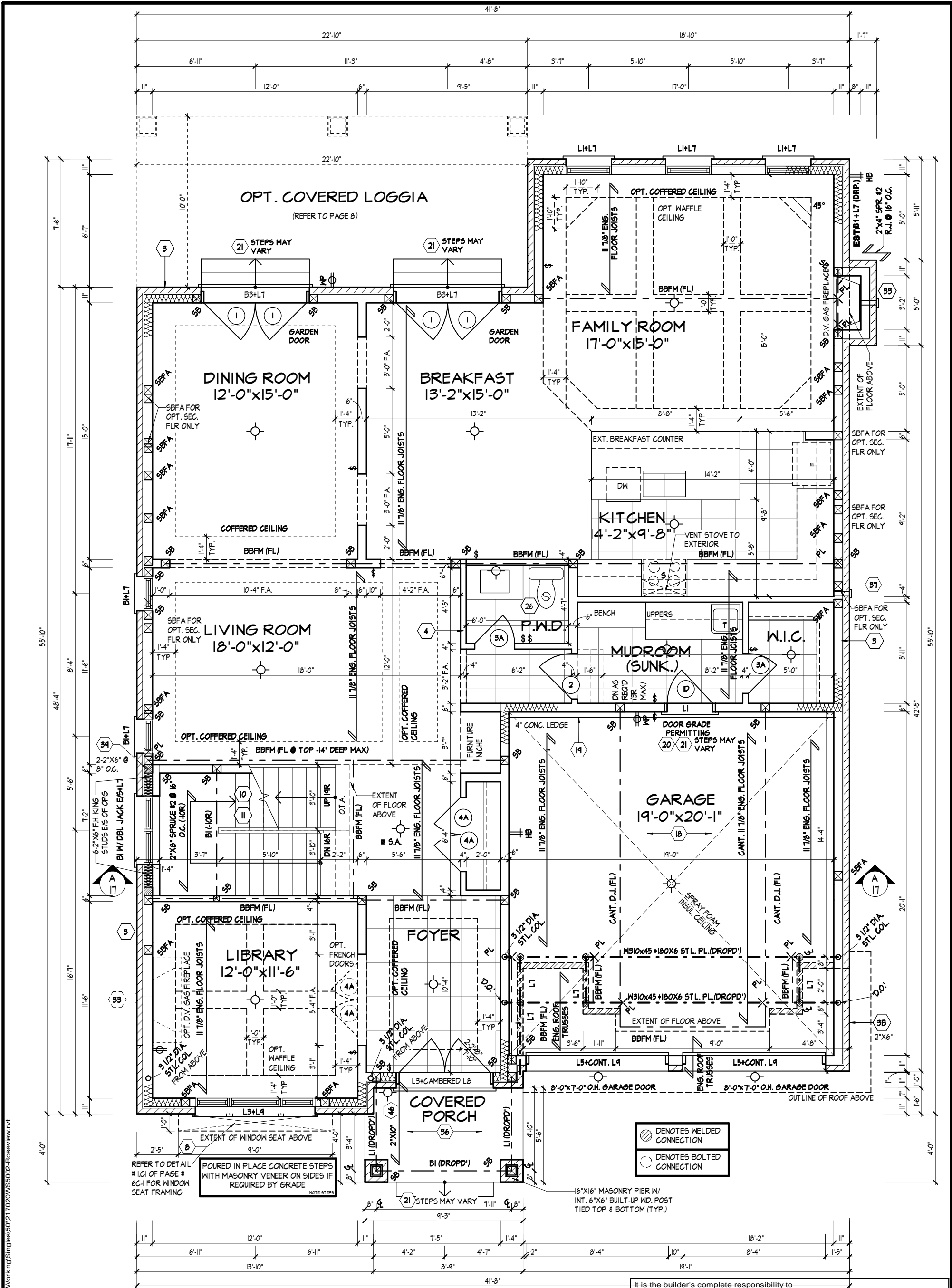

REFER TO FLOOR JOIST MANUFACTURER'S DRAWINGS FOR LAYOUT, SPACING, BLOCKING & STRAPPING REQUIREMENTS. INSTALLATION DETAILS AND HANGER SIZES, & SUBFLOOR THICKNESS

NOTE-ENG.FLR

**GROUND FLOOR PLAN, ELEV. 'A'**

PROVIDE SOLID WOOD BLOCKING @ 24" O.C. FOR FIRST JOIST SPAN WHEN PARALLEL W/ EXTERIOR WALL

NOTE-FLR.BLOCKING

SPACE ALL FLOOR JOISTS @ 12" O.C. UNDER ALL CERAMIC TILE AREAS

NOTE-CERAMIC

It is the builder's complete responsibility to ensure that all plans submitted for approval fully comply with the Architectural Guidelines and all applicable regulations and requirements including zoning provisions and any provisions in the subdivision agreement. The Control Architect is not responsible in any way for examining or approving site (lotting) plans or working drawings with respect to any zoning or building code or permit matter or that any house can be properly built or located on its lot.

This is to certify that these plans comply with the applicable Architectural Design Guidelines approved by the City of VAUGHAN.

**GROUND FLOOR PLAN, ELEV. 'A'**

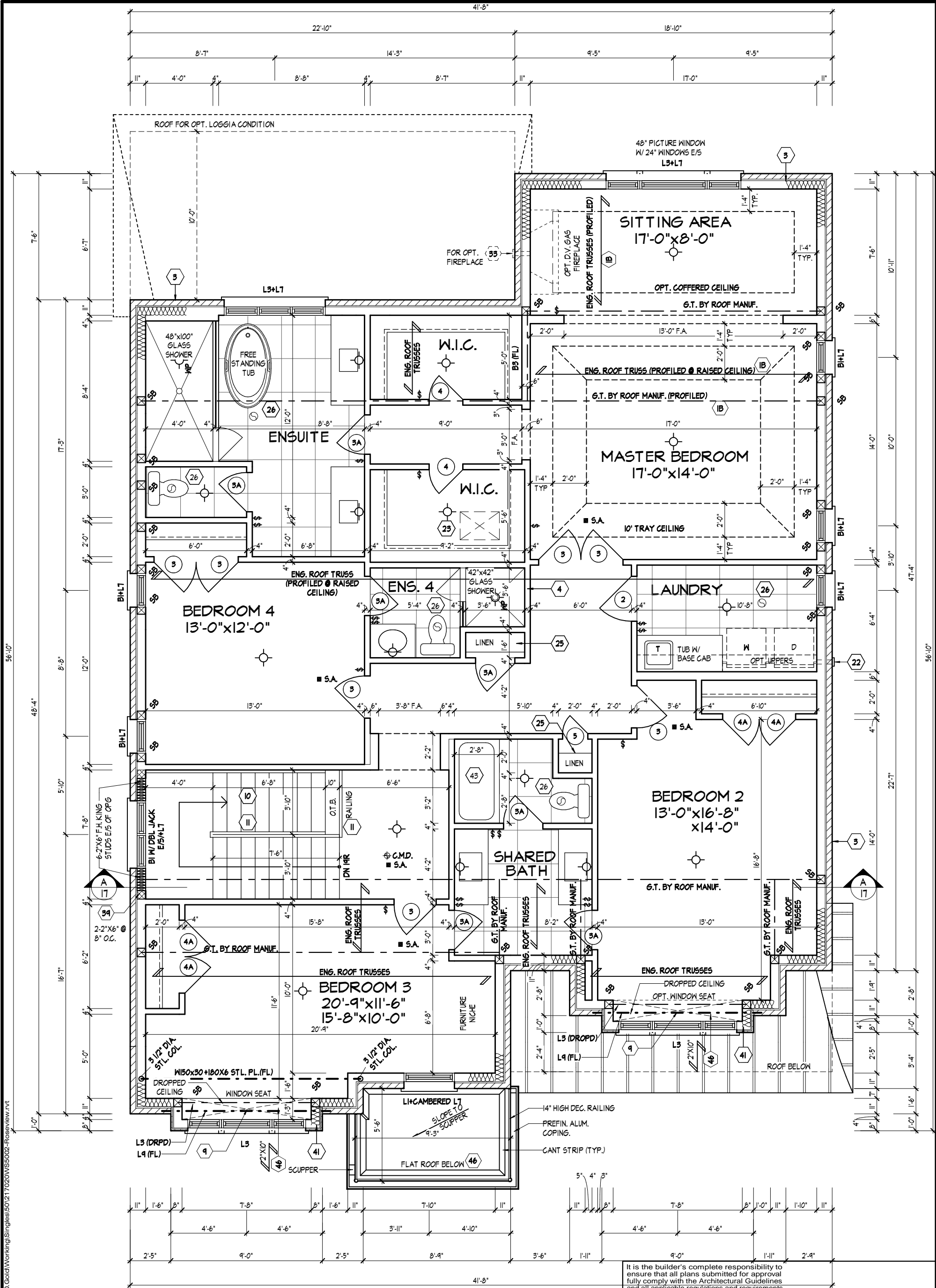

SECOND FLOOR PLAN, ELEV. 'A'

REFER TO ROOF TRUSS MANUFACTURER'S DRAWINGS FOR LAYOUT, SPACING, INSTALLATION DETAILS AND HANGER SIZES.

NOTE: STEP TRUSSES @ RAISED / COFFERED CEILINGS

NOTE-STEPPED TRUSS

It is the builder's complete responsibility to ensure that all plans submitted for approval fully comply with the Architectural Guidelines and all applicable regulations and requirements including zoning provisions and any provisions in the subdivision agreement. The Control Architect is not responsible in any way for examining or approving site (lotting) plans or working drawings with respect to any zoning or building code or permit matter or that any house can be properly built or located on its lot.

This is to certify that these plans comply with the applicable Architectural Design Guidelines approved by the City of VAUGHAN.

SECOND FLOOR PLAN, ELEV. 'A'

THE UNDERSIGNED HAS REVIEWED AND TAKES RESPONSIBILITY FOR THIS DESIGN AND HAS THE QUALIFICATIONS AND MEETS THE REQUIREMENTS SET OUT IN THE ONTARIO BUILDING CODE TO BE A DESIGNER.

QUALIFICATION INFORMATION

Allan Whiting 23177  
NAME SIGNATURE BCIN

REGISTRATION INFORMATION HUNT DESIGN ASSOCIATES INC. 19695

HUNT DESIGN ASSOCIATES INC.  
www.huntdesign.ca

GOLDPARK HOMES - 217020 UNIT 5002 - THE ROSEVIEW  
PINE VALLEY, VAUGHAN, ONTARIO REV.2019.10.21

Drawn By MC Checked By SB Scale 3/16"=1'-0" File Number 217020WS-5002.rvt Page Number 4 of 20

8966 Woodbine Ave, Markham, ON L3R 0J7 T905.737.5133 F905.737.7328

All drawings specifications related documents and design are the copyright property of Hunt Design Associates (H.D.A). Reproduction of this property in whole or in part is strictly prohibited without H.D.A.'s written permission (H.D.A. assumes no responsibility or liability for this property unless it bears the appropriate BCIN number and original signature.)

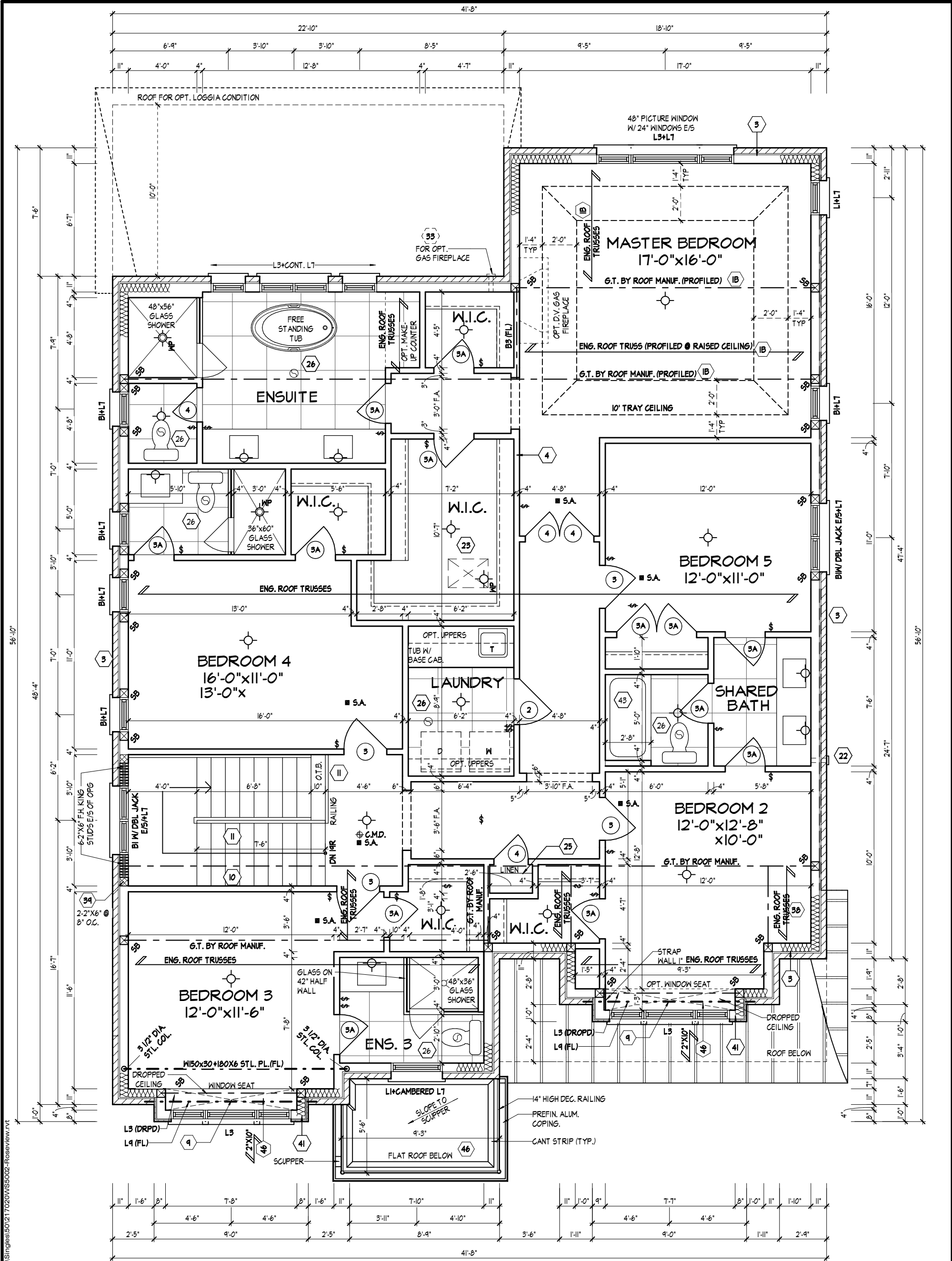

OPT. SECOND FLOOR W/ 5-BED. PLAN EL. 'A'

It is the builder's complete responsibility to ensure that all plans submitted for approval fully comply with the Architectural Guidelines and all applicable regulations and requirements including zoning provisions and any provisions in the subdivision agreement. The Control Architect is not responsible in any way for examining or approving site (lotting) plans or working drawings with respect to any zoning or building code or permit matter or that any house can be properly built or located on its lot.

This is to certify that these plans comply with the applicable Architectural Design Guidelines approved by the City of VAUGHAN.

OPT. SECOND FLOOR W/ 5 BED-. PLAN EL. 'A'

THE UNDERSIGNED HAS REVIEWED AND TAKES RESPONSIBILITY FOR THIS DESIGN AND HAS THE QUALIFICATIONS AND MEETS THE REQUIREMENTS SET OUT IN THE ONTARIO BUILDING CODE TO BE A DESIGNER.

QUALIFICATION INFORMATION

NAME: Allan Whiting  
SIGNATURE: [Signature]  
REGISTRATION INFORMATION: 23177 BCIN

HUNT DESIGN ASSOCIATES INC.

19695

**HUNT**  
DESIGN ASSOCIATES INC.  
www.huntdesign.ca

**GOLDPARK HOMES - 217020**  
PINE VALLEY, VAUGHAN, ONTARIO

**UNIT 5002 - THE ROSEVIEW**  
REV.2019.10.21

Drawn By: MC  
Checked By: SB  
Scale: 3/16"=1'-0"  
File Number: 217020WS-5002.rvt  
Page Number: 5 of 20

8966 Woodbine Ave, Markham, ON L3R 0J7

T905.737.5133

F905.737.7328

All drawings specifications related documents and design are the copyright property of Hunt Design Associates (H.D.A.). Reproduction of this property in whole or in part is strictly prohibited without H.D.A.'s written permission (H.D.A. assumes no responsibility or liability for this property unless it bears the appropriate BCIN number and original signature.)



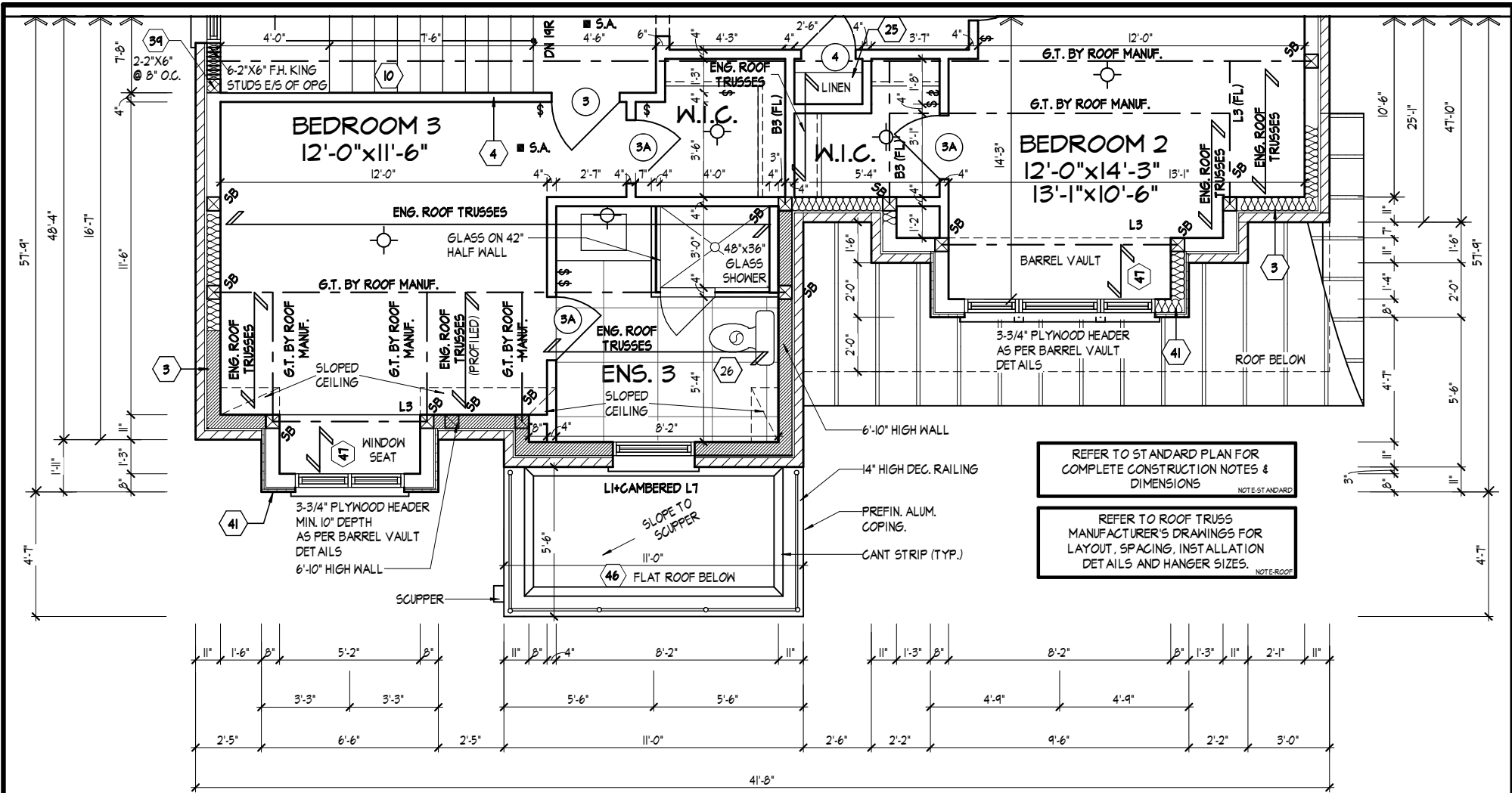

PART. OPT. SECOND FLOOR W/ 5-BED. PLAN, EL. 'B'

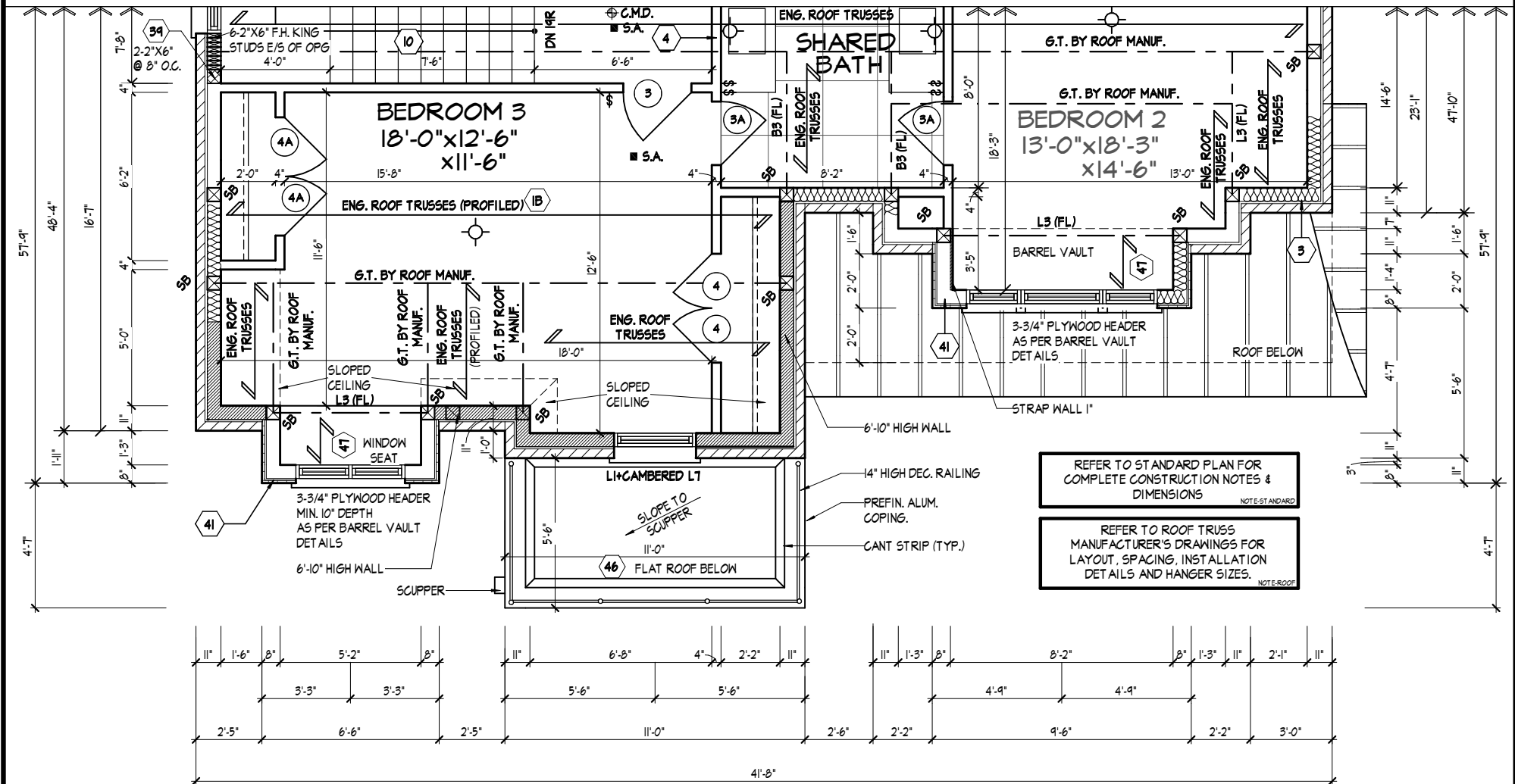

PART. SECOND FLOOR PLAN, EL. 'B'

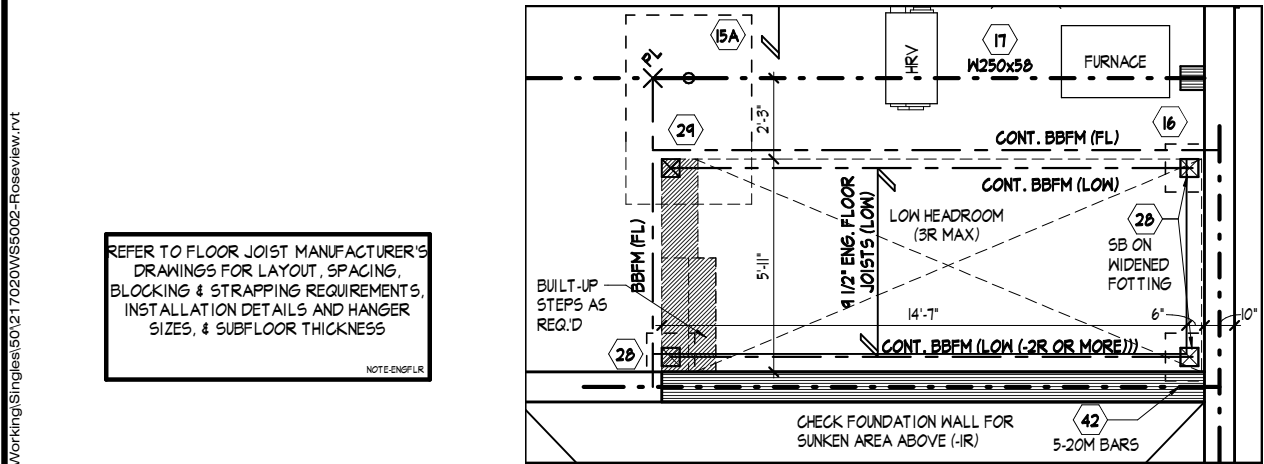

PART. BASEMENT PLAN (SUNKEN MUD. RM.)

K:\PROJECTS\2017\217020.GoldWorking\Singles\50217020WVS5002-Roseview.rvt

THE UNDERSIGNED HAS REVIEWED AND TAKES RESPONSIBILITY FOR THIS DESIGN AND HAS THE QUALIFICATIONS AND MEETS THE REQUIREMENTS SET OUT IN THE ONTARIO BUILDING CODE TO BE A DESIGNER.

QUALIFICATION INFORMATION

NAME  
REGISTRATION INFORMATION

23177  
BCIN

HUNT DESIGN ASSOCIATES INC.

19695

**HUNT**  
DESIGN ASSOCIATES INC.  
www.huntdesign.ca

**GOLDPARK HOMES - 217020**  
PINE VALLEY, VAUGHAN, ONTARIO

**UNIT 5002 - THE ROSEVIEW**  
REV.2019.10.21

Drawn By  
MC  
Checked By  
SB  
Scale  
3/16"=1'-0"  
File Number  
217020WVS-5002.rvt  
Page Number  
7 of 20

All drawings specifications related documents and design are the copyright property of Hunt Design Associates (H.D.A.). Reproduction of this property in whole or in part is strictly prohibited without H.D.A.'s written permission (H.D.A. assumes no responsibility or liability for this property unless it bears the appropriate BCIN number and original signature.)



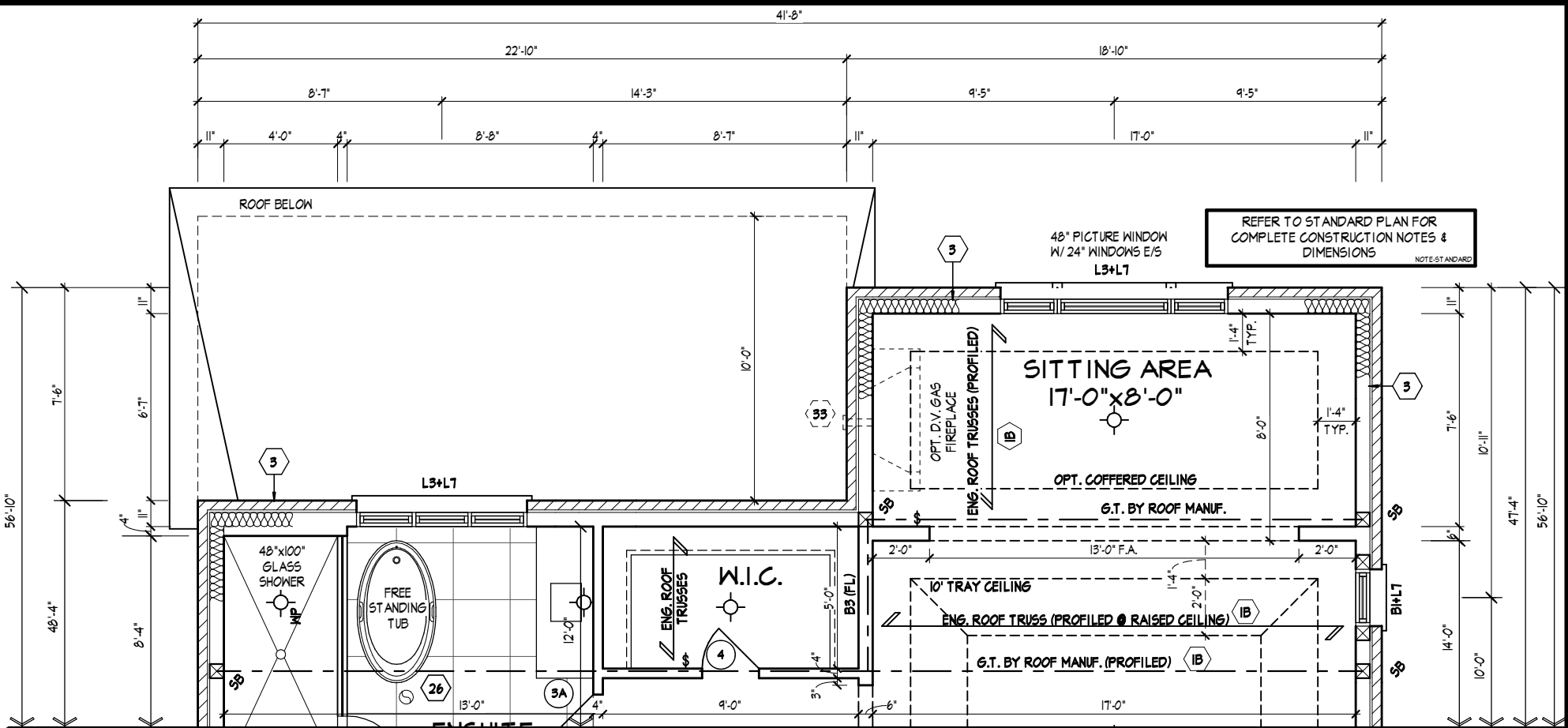

PART. SECOND FLOOR PLAN, ELEV. 'A' - OPT. LOGGIA CONDITION (EL. 'B' SIMILAR)

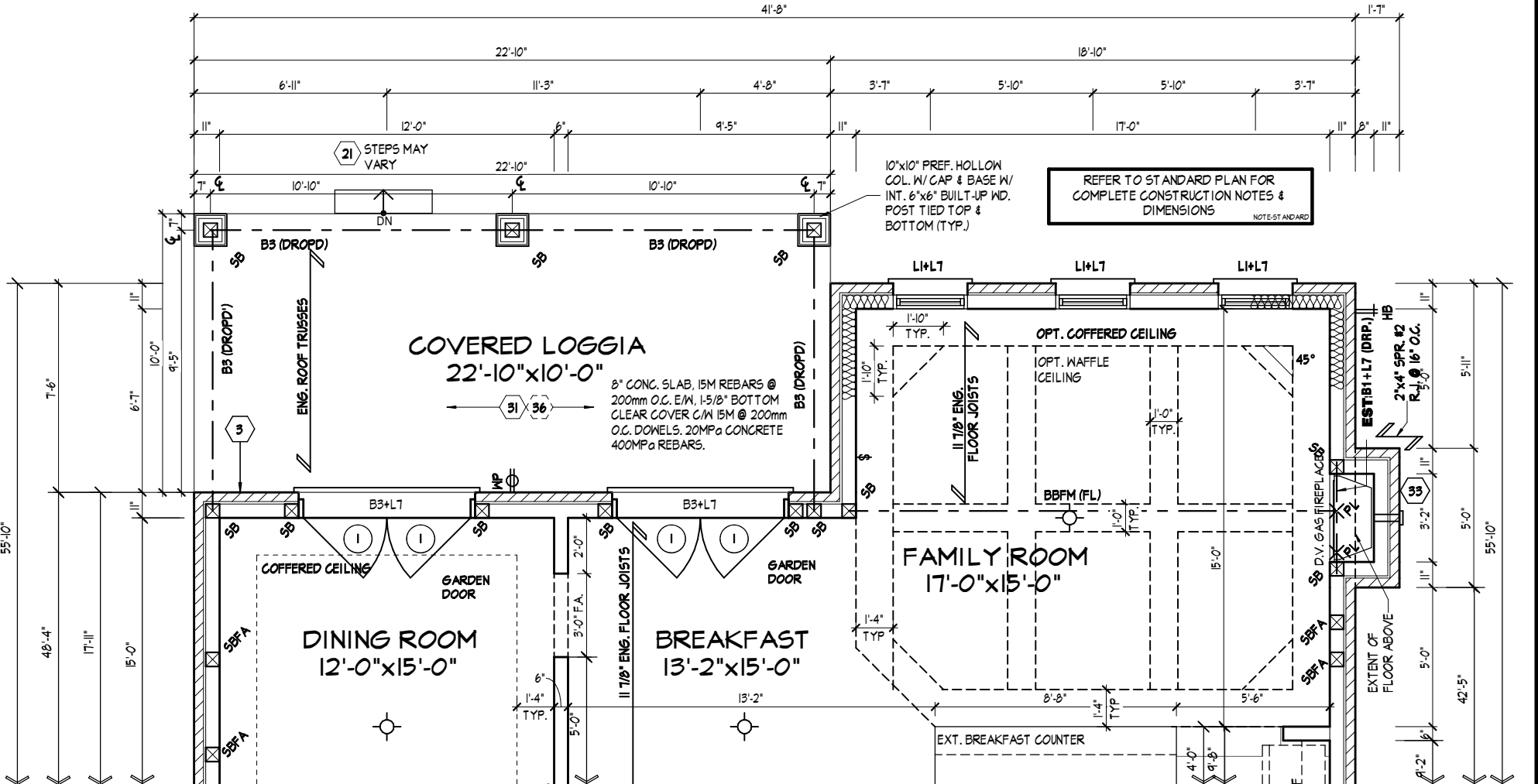

PART. GROUND FLOOR PLAN, ELEV. 'A' - OPT. LOGGIA CONDITION (EL. 'B' SIMILAR)

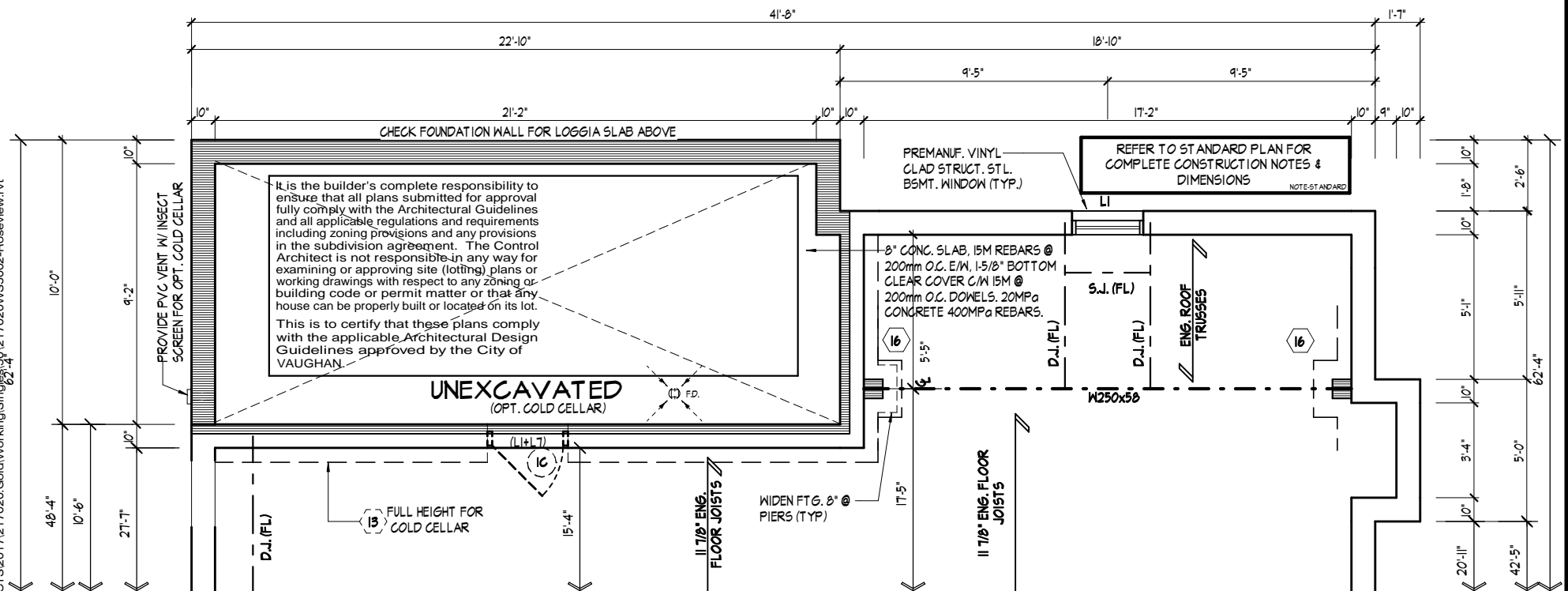

PART. BSMT. PL., EL. 'A' - OPT. LOGGIA COND. (EL. 'B' SIMILAR)

PART. FLR. PLANS FOR OPT. LOGGIA COND.

THE UNDERSIGNED HAS REVIEWED AND TAKES RESPONSIBILITY FOR THIS DESIGN AND HAS THE QUALIFICATIONS AND MEETS THE REQUIREMENTS SET OUT IN THE ONTARIO BUILDING CODE TO BE A DESIGNER.

QUALIFICATION INFORMATION

NAME: Allan Whiting  
SIGNATURE: [Signature]  
REGISTRATION INFORMATION: 23177 BCIN

HUNT DESIGN ASSOCIATES INC. 19695

**HUNT**  
DESIGN ASSOCIATES INC.  
www.huntdesign.ca

**GOLDPARK HOMES - 217020**  
PINE VALLEY, VAUGHAN, ONTARIO

Drawn By: MC  
Checked By: SB  
Scale: 3/16"=1'-0"

8966 Woodbine Ave, Markham, ON L3R 0J7

**UNIT 5002 - THE ROSEVIEW**  
REV.2019.10.21

File Number: 217020WS-5002.rvt

T905.737.5133 F905.737.7328

Page Number: 8 of 20

All drawings specifications related documents and design are the copyright property of Hunt Design Associates (H.D.A.). Reproduction of this property in whole or in part is strictly prohibited without H.D.A.'s written permission (H.D.A. assumes no responsibility or liability for this property unless it bears the appropriate BCIN number and original signature.)



ROOF OVERHANGS TO BE 15" UNLESS NOTED OTHERWISE  
NOTE-OVERHANG

PRECAST CONC. ACCENT  
W/ 4" REVEAL (TYP.)

12" X 30" PREMANUF. DECOR. LOUVER W/  
PROFIED PRECAST CONC. HEADER ON 6"  
PRECAST CONC. SURROUND W/ 1/2" PROJ.  
(TYP.)

CONT. 10" PRECAST CONC. BAND  
W/ 1/2" PROJ. (TYP.)

8"x26" PRECAST CONC.  
IMPOST W/ 1/2" PROJ. (TYP.)

PRECAST CONC. ARCH HEADER ON  
PRECAST CONC. SURROUND  
W/ 1/2" PROJ. (TYP.)

24"x10" PRECAST CONC.  
IMPOST ON 12"x21"  
PRECAST CONC. ACCENT  
(TYP.)

STUCCO FINISH W/ 4"  
RAISED STUCCO TRIM (TYP.)

CONT. PROFIED PRECAST  
CONC. SILL ON 10" PRECAST  
CONC. BAND  
W/ 1/2" PROJ. (TYP.)

PREMANUF. FYPON BRACKET  
(BKT10X10X4 OR EQ.) (TYP.)

PRECAST CONC. HEADER ON  
PRECAST CONC. SURROUND W/ 1/2"  
PROJ. (TYP.)

14" HIGH DEC. MTL.  
RAILING (TYP.)

SMOOTH STONE VENEER  
(TYP.)

PRECAST CONC.  
PANEL (TYP.)

POURED CONC. PORCH  
SLAB & DOOR SILL (TYP.)

POURED CONC.  
FOUNDATION WALLS &  
FOOTINGS (TYP.)

PROVIDE ICE & WATER  
SHIELD

PART. ROOF PLAN, LOGGIA  
COND. N.T.S. (EL. 'A&B'  
SIMILAR)

ASPHALT SHINGLES (TYP.)

PREFIN. ALUM. GUTTER, R.W.L.,  
FASCIA BD. & VENTED SOFFIT  
(TYP.)

PREMANUF. FRIEZE BOARD  
(CANAMOULD: CAN-BAN-015) (TYP.)

TOP OF PLATE  
TOP OF TRANSOM

TOP OF WINDOW  
PREMANUF. WINDOW SILL  
CANAMOULD CODE:  
CAN-W5-014 (TYP.)

STONE VENEER (TYP.)  
6" PREF. MTL. FLASHING  
W/ CAULKING TO MATCH  
MASONRY COLOUR (TYP.)

PREFIN. SEAMED METAL ROOF  
(TYP.)

FIN. SECOND FLOOR  
6" MTL FLASHING & CAULKING  
BEYOND (TYP.)  
2" GAP BETWEEN STUCCO  
FIN. & ROOF SURFACE (TYP.)

TOP OF TRANSOM  
COACH LAMP  
TOP OF WINDOW  
10" PRECAST CONC. HEADER W/ 1/2"  
PROJ. (TYP.)

U/S OF SOFFIT  
CONT. PROFIED PRECAST  
CONC. BAND W/ 1/2"  
PROJ. (TYP.)  
FIN. GROUND FLR.

FIN. GRADE

ADDRESS PLAQUE (TYP.)

U/S OF GARAGE FOOTING

TOP OF SLAB

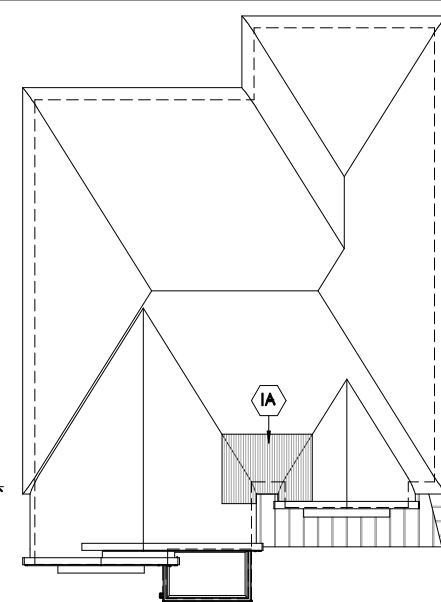

ROOF PLAN EL. 'A'  
NTS

FRONT ELEVATION 'A'

POURED IN PLACE CONCRETE STEPS  
WITH MASONRY VENEER ON SIDES IF  
REQUIRED BY GRADE  
NOTE-STEPS

30 STEPPED  
FOOTINGS (TYP.)

8'-0"x7'-0" O.H. GARAGE DOOR  
16"x16" MASONRY PIER W/  
INT. 6"x6" BUILT-UP WD. POST  
TIED TOP & BOTTOM (TYP.)

8'-0"x7'-0" O.H. GARAGE DOOR

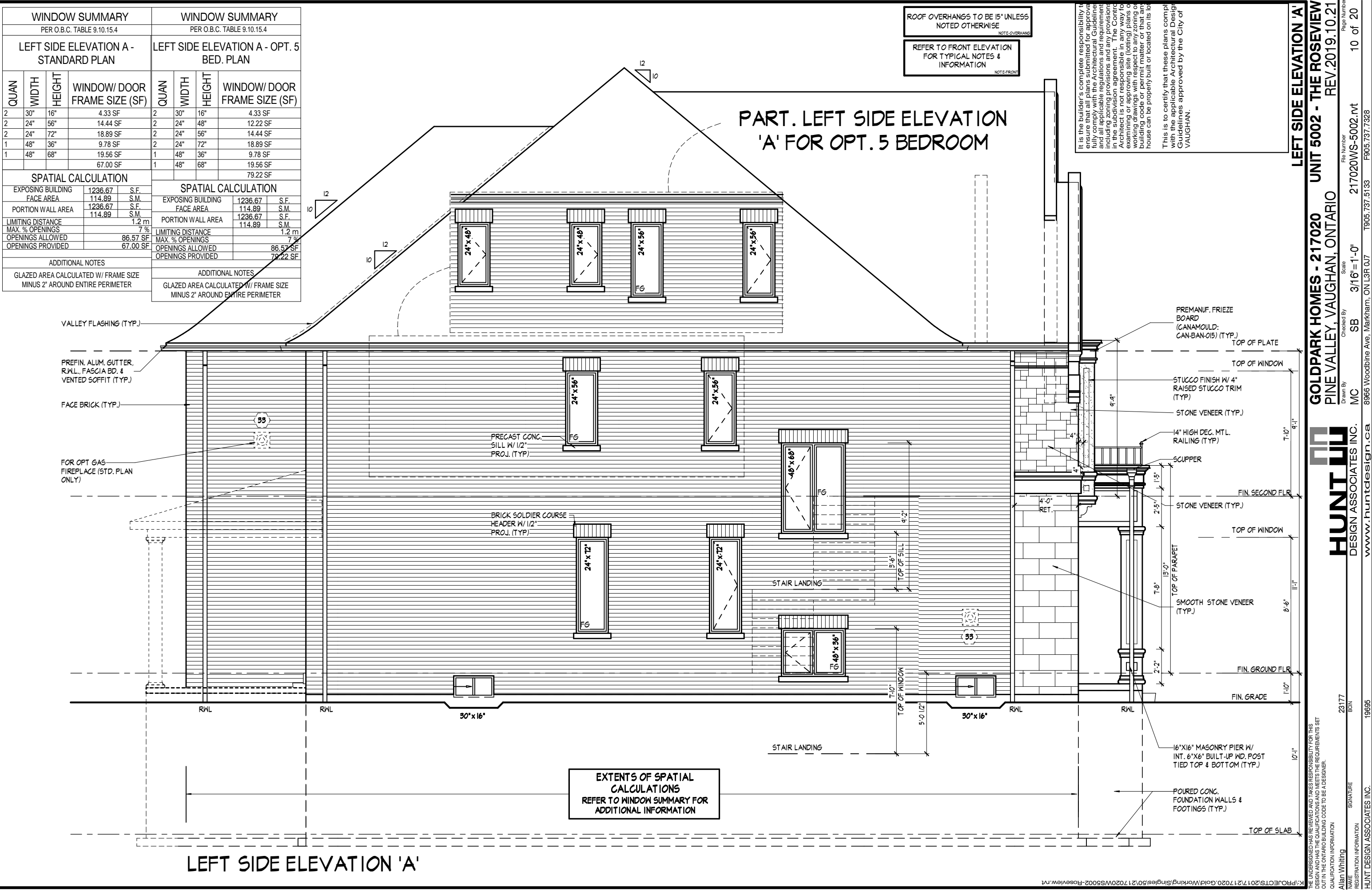

WINDOW SUMMARY				WINDOW SUMMARY			
PER O.B.C. TABLE 9.10.15.4				PER O.B.C. TABLE 9.10.15.4			
LEFT SIDE ELEVATION A - STANDARD PLAN				LEFT SIDE ELEVATION A - OPT. 5 BED. PLAN			
QUAN	WIDTH	HEIGHT	WINDOW/ DOOR FRAME SIZE (SF)	QUAN	WIDTH	HEIGHT	WINDOW/ DOOR FRAME SIZE (SF)
2	30"	16"	4.33 SF	2	30"	16"	4.33 SF
2	24"	56"	14.44 SF	2	24"	48"	12.22 SF
2	24"	72"	18.89 SF	2	24"	56"	14.44 SF
1	48"	36"	9.78 SF	2	24"	72"	18.89 SF
1	48"	68"	19.56 SF	1	48"	36"	9.78 SF
			67.00 SF	1	48"	68"	19.56 SF
							79.22 SF
SPATIAL CALCULATION				SPATIAL CALCULATION			
EXPOSING BUILDING FACE AREA	1236.67	S.F.		EXPOSING BUILDING FACE AREA	1236.67	S.F.	
PORTION WALL AREA	114.89	S.F.		PORTION WALL AREA	114.89	S.F.	
LIMITING DISTANCE	1.2 m			LIMITING DISTANCE	1.2 m		
MAX. % OPENINGS	7 %			MAX. % OPENINGS	7 %		
OPENINGS ALLOWED	86.57 SF			OPENINGS ALLOWED	86.57 SF		
OPENINGS PROVIDED	67.00 SF			OPENINGS PROVIDED	79.22 SF		
ADDITIONAL NOTES				ADDITIONAL NOTES			
GLAZED AREA CALCULATED W/ FRAME SIZE MINUS 2" AROUND ENTIRE PERIMETER				GLAZED AREA CALCULATED W/ FRAME SIZE MINUS 2" AROUND ENTIRE PERIMETER			

ROOF OVERHANGS TO BE 15" UNLESS NOTED OTHERWISE  
NOTE-OVERHANG

REFER TO FRONT ELEVATION FOR TYPICAL NOTES & INFORMATION  
NOTE-FRONT

It is the builder's complete responsibility to ensure that all plans submitted for approval fully comply with the Architectural Guidelines and any applicable zoning regulations, including zoning provisions and any provisions in the subdivision agreement. The Contractor is not responsible in any way for examining or approving site (lotting) plans or working drawings with respect to any zoning or building code or permit matter or that any house can be properly built or located on its lot.

This is to certify that these plans comply with the applicable Architectural Design Guidelines approved by the City of VAUGHAN.



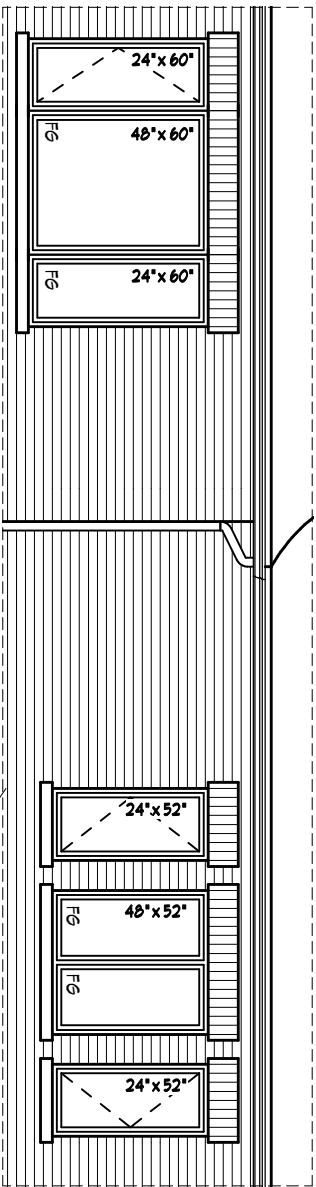

PART. REAR ELEVATION FOR  
OPT. 5 BEDROOM

WINDOW SUMMARY				WINDOW SUMMARY			
PER O.B.C. TABLE 9.10.15.4				PER O.B.C. TABLE 9.10.15.4			
REAR EL. A & B - STANDARD PLAN				REAR ELEV. A & B - OPT. SEC. LR.			
QUAN	WIDTH	HEIGHT	WINDOW/DOOR FRAME SIZE (SF)	QUAN	WIDTH	HEIGHT	WINDOW/DOOR FRAME SIZE (SF)
1	30"	16"	2.17 SF	1	30"	16"	2.17 SF
2	24"	60"	15.56 SF	2	24"	52"	13.33 SF
2	76"	20"	16.00 SF	2	24"	60"	15.56 SF
3	32"	72"	39.67 SF	2	76"	20"	16.00 SF
1	48"	60"	17.11 SF	3	32"	72"	39.67 SF
2	76"	82"	43.75 SF	1	48"	52"	14.67 SF
1	72"	52"	22.67 SF	1	48"	60"	17.11 SF
			156.92 SF	2	76"	82"	43.75 SF
SPATIAL CALCULATION				SPATIAL CALCULATION			
EXPOSING BUILDING FACE AREA	916.65 S.F.	EXPOSING BUILDING FACE AREA	916.65 S.F.	EXPOSING BUILDING FACE AREA	916.65 S.F.	EXPOSING BUILDING FACE AREA	916.65 S.F.
PORTION WALL AREA	86.16 S.F.	PORTION WALL AREA	86.16 S.F.	PORTION WALL AREA	86.16 S.F.	PORTION WALL AREA	86.16 S.F.
LIMITING DISTANCE	7.5 m	LIMITING DISTANCE	7.5 m	LIMITING DISTANCE	7.5 m	LIMITING DISTANCE	7.5 m
MAX. % OPENINGS	50 %	MAX. % OPENINGS	50 %	MAX. % OPENINGS	50 %	MAX. % OPENINGS	50 %
OPENINGS ALLOWED	458.33 SF	OPENINGS ALLOWED	458.33 SF	OPENINGS ALLOWED	458.33 SF	OPENINGS ALLOWED	458.33 SF
OPENINGS PROVIDED	156.92 SF	OPENINGS PROVIDED	156.92 SF	OPENINGS PROVIDED	156.92 SF	OPENINGS PROVIDED	156.92 SF
ADDITIONAL NOTES				ADDITIONAL NOTES			
GLAZED AREA CALCULATED W/ FRAME SIZE MINUS 2" AROUND ENTIRE PERIMETER				GLAZED AREA CALCULATED W/ FRAME SIZE MINUS 2" AROUND ENTIRE PERIMETER			

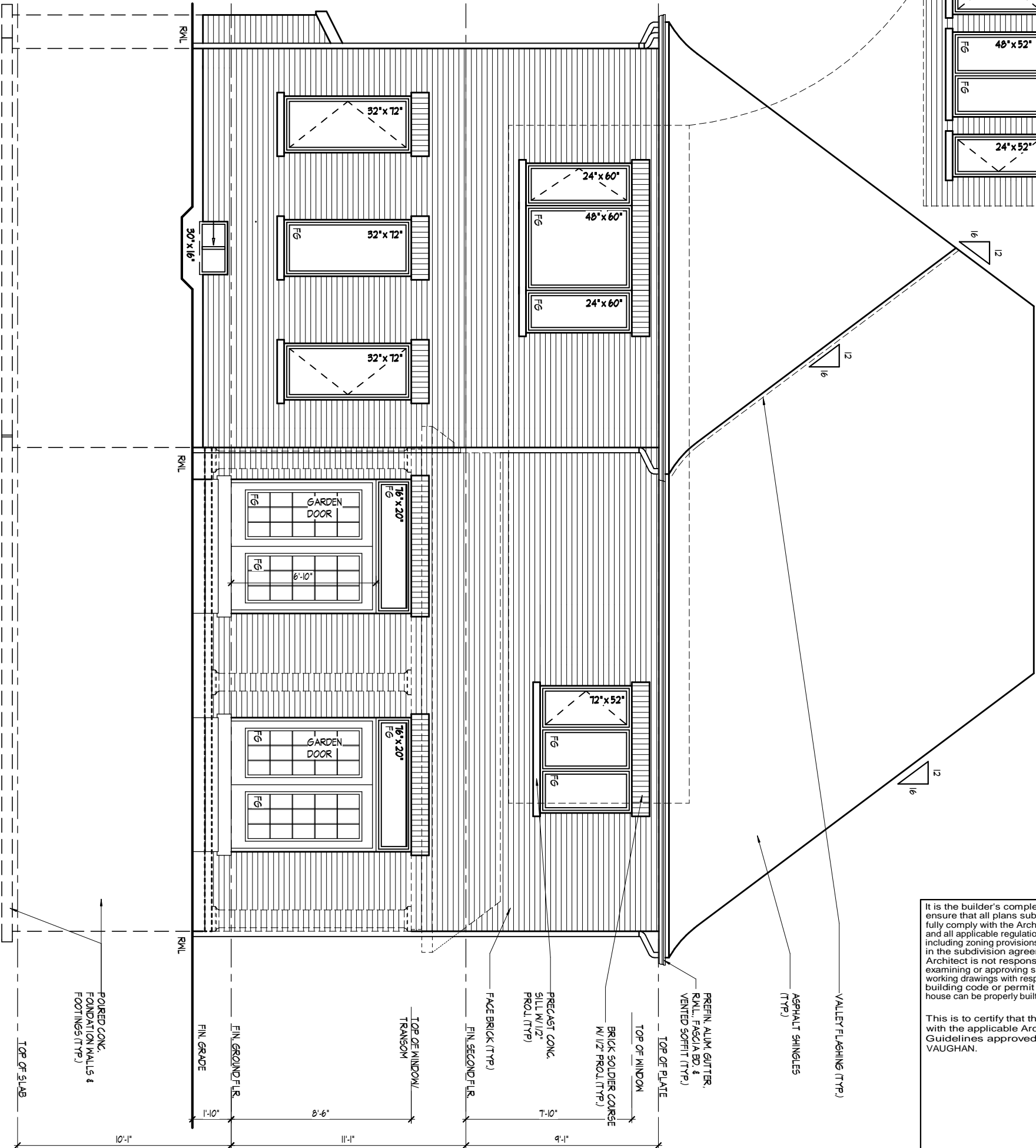

REAR ELEVATION 'A/B'

ROOF OVERHANGS TO BE 15" UNLESS NOTED OTHERWISE

REFER TO FRONT ELEVATION FOR TYPICAL NOTES & INFORMATION

It is the builder's complete responsibility to ensure that all plans submitted for approval fully comply with the Architectural Guidelines and all applicable regulations and requirements including zoning provisions and any provisions in the subdivision agreement. The Control Architect is not responsible in any way for examining or approving site (lotting) plans or working drawings with respect to any zoning or building code or permit matter or that any house can be properly built or located on its lot.

This is to certify that these plans comply with the applicable Architectural Design Guidelines approved by the City of VAUGHAN.

REAR ELEVATION 'A/B'

ROOF PLAN EL. 'B'

ROOF OVERHANGS TO BE 15" UNLESS NOTED OTHERWISE

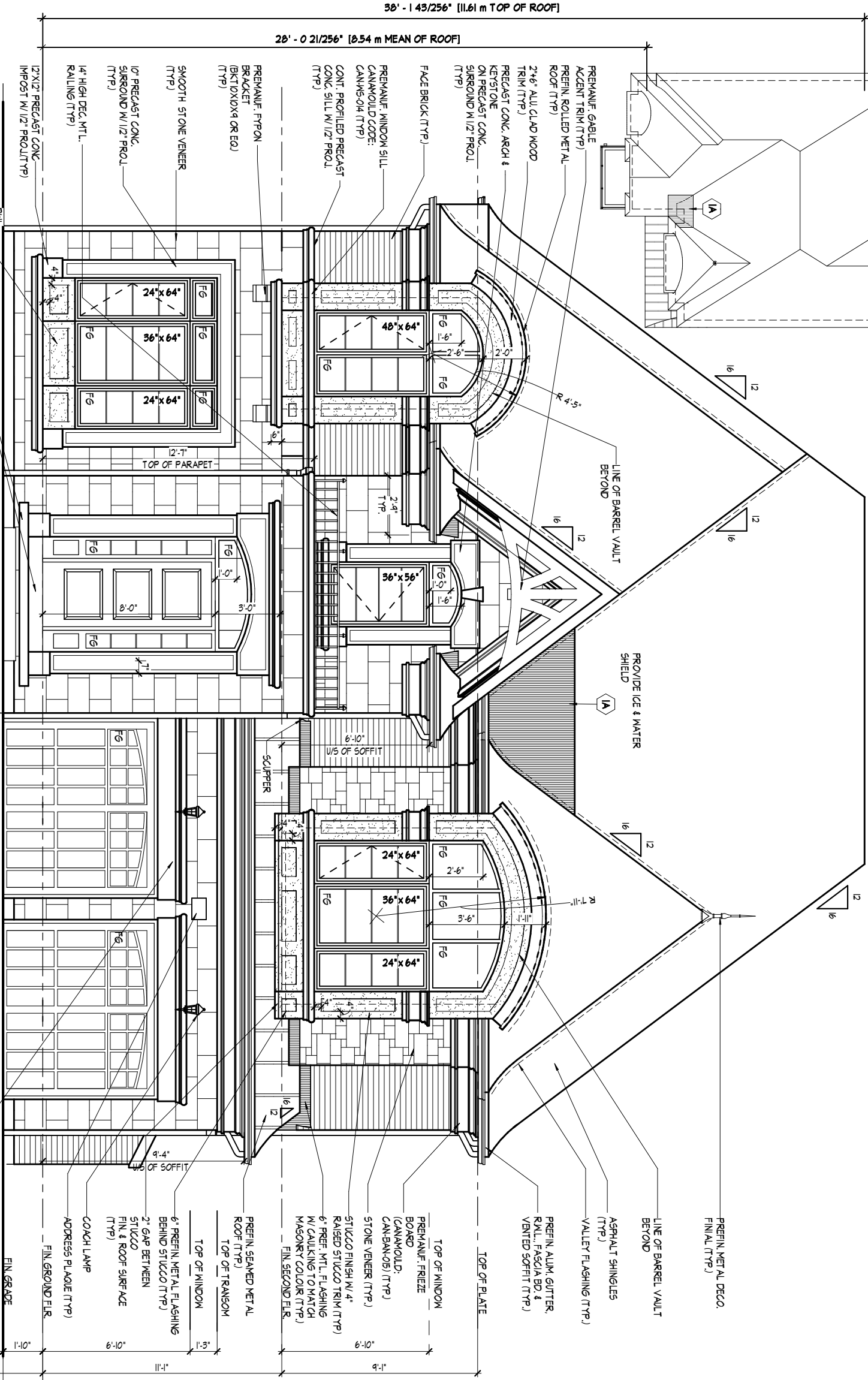

FRONT ELEVATION 'B'

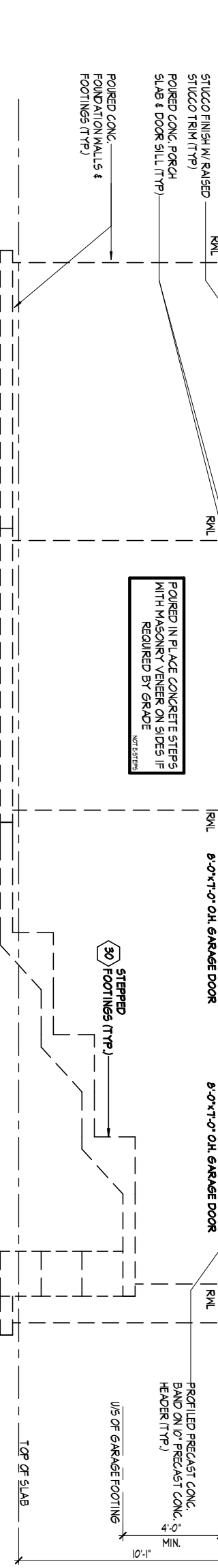

It is the builder's complete responsibility to ensure that all plans submitted for approval fully comply with the Architectural Guidelines and all applicable regulations and requirements including zoning provisions and any provisions in the subdivision agreement. The Contractor Architect is not responsible in any way for examining or approving site (lotting) plans of working drawings with respect to any zoning or building code or permit matter or that any house can be properly built or located on its lot.

This is to certify that these plans comply with the applicable Architectural Design Guidelines approved by the City of VAUGHAN.

FRONT ELEVATION 'B'

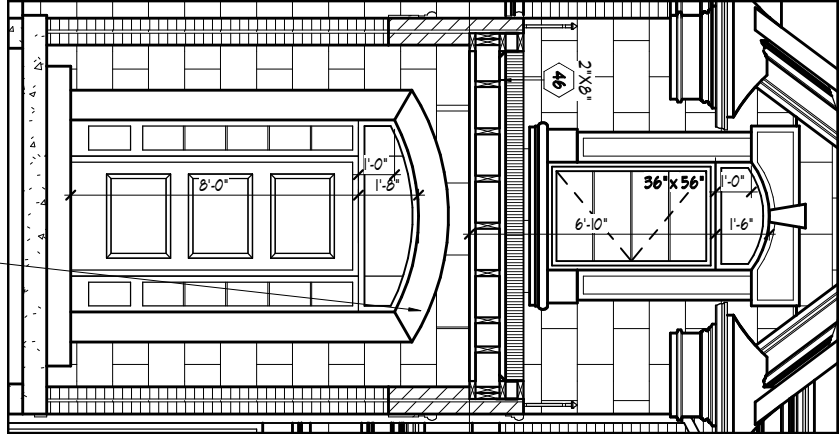

INTERIOR PORTICO ELEVATION

K:\PROJECTS\2017\217020\_GoldWorking\Singles\501217020\WS\5002-Roseview.rvt

THE UNDERSIGNED HAS REVIEWED AND TAKES RESPONSIBILITY FOR THIS DESIGN AND HAS THE QUALIFICATIONS AND MEETS THE REQUIREMENTS SET OUT IN THE ONTARIO BUILDING CODE TO BE A DESIGNER.

QUALIFICATION INFORMATION

Allan Whiting 23177  
NAME SIGNATURE BCIN

REGISTRATION INFORMATION

HUNT DESIGN ASSOCIATES INC. 19695

HUNT DESIGN ASSOCIATES INC.  
www.huntdesign.ca

GOLDPARK HOMES - 217020  
PINE VALLEY, VAUGHAN, ONTARIO

Drawn By MC Checked By SB Scale 3/16"=1'-0" File Number 217020WS-5002.rvt Page Number 13 of 20  
8966 Woodbine Ave, Markham, ON L3R 0J7 T905.737.5133 F905.737.7328

All drawings specifications related documents and design are the copyright property of Hunt Design Associates (H.D.A.). Reproduction of this property in whole or in part is strictly prohibited without H.D.A.'s written permission (H.D.A. assumes no responsibility or liability for this property unless it bears the appropriate BCIN number and original signature.)







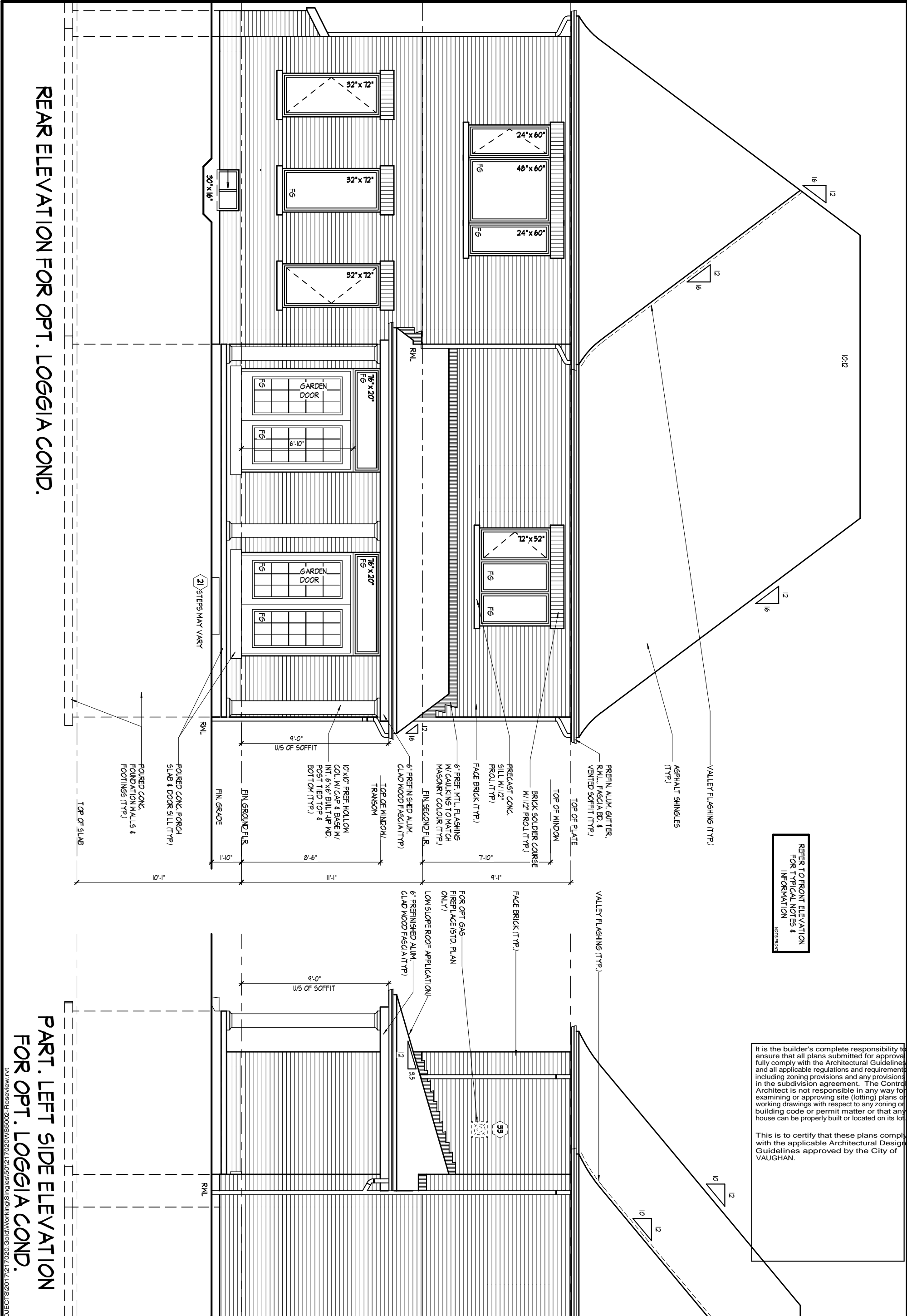

REAR ELEVATION FOR OPT. LOGGIA COND.

PART. LEFT SIDE ELEVATION  
FOR OPT. LOGGIA COND.

REAR & PART LEFT ELEVATION FOR OPT. LOGGIA CONDITION

THE UNDERSIGNED HAS REVIEWED AND TAKES RESPONSIBILITY FOR THIS DESIGN AND HAS THE QUALIFICATIONS AND MEETS THE REQUIREMENTS SET OUT IN THE ONTARIO BUILDING CODE TO BE A DESIGNER.

All drawings specifications related documents and design are the copyright property of Hunt Design Associates (H.D.A). Reproduction of this property in whole or in part is strictly prohibited without H.D.A.'s written permission (H.D.A. assumes no responsibility or liability for this property unless it bears the appropriate BCIN number and original signature.)

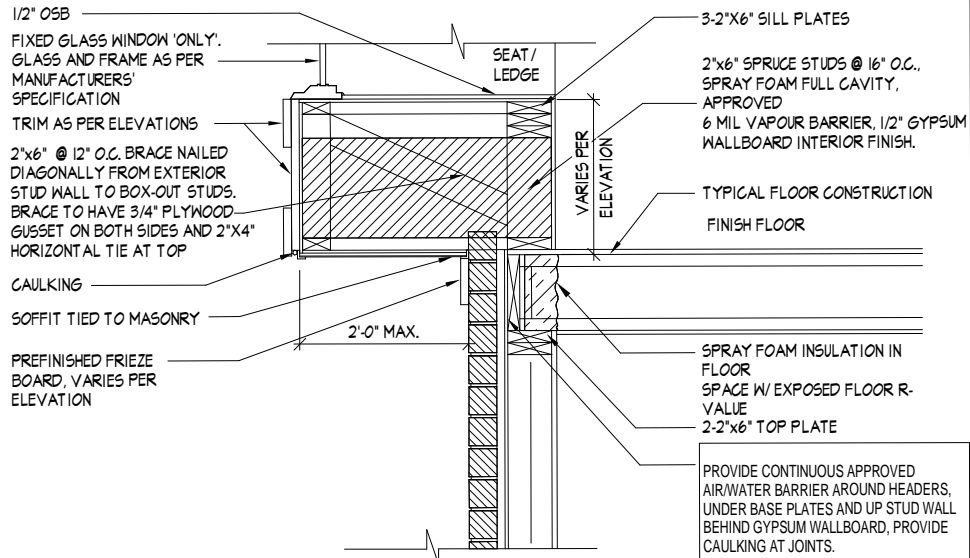

BORDER NAME: DT-BORDER-10

1.C1 TYP. PROJECTED WINDOW W/ BRICK WALL  
1/2" = 1'-0"

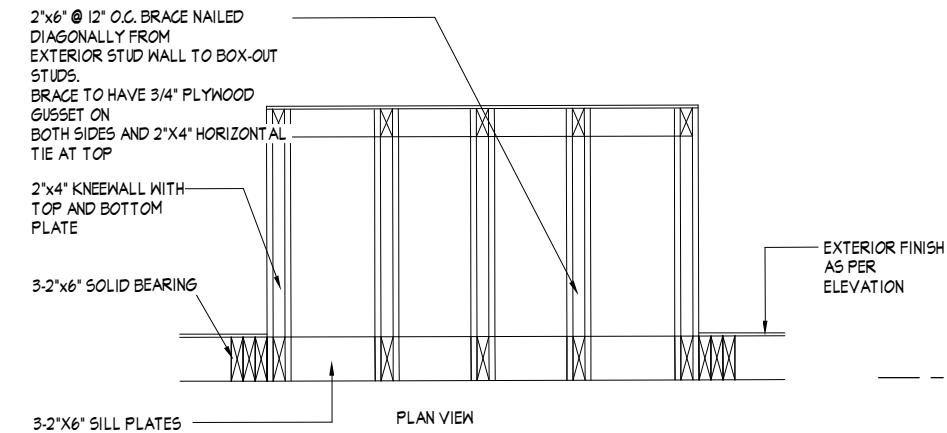

BORDER NAME: DT-BORDER-10

6.C1 TYP. BOX-OUT PROJECTED WINDOW PLAN VIEW  
1/2" = 1'-0"

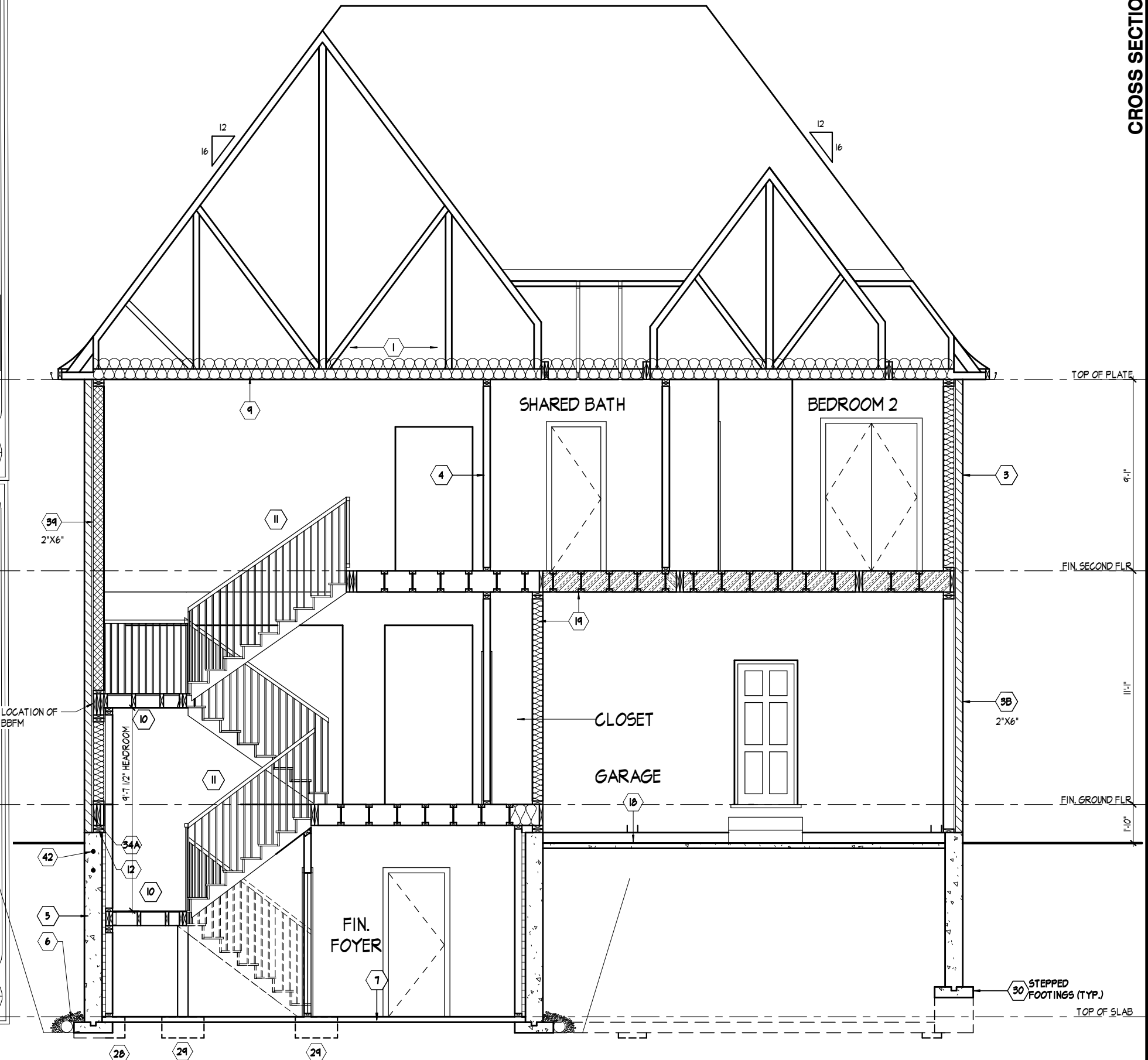

CROSS SECTION 'A-A'

CROSS SECTION 'A-A'

GOLDPARK HOMES - 217020 UNIT 5002 - THE ROSEVIEW  
PINE VALLEY, VAUGHAN, ONTARIO  
REV.2019.10.21

**HUNT**  
DESIGN ASSOCIATES INC.  
www.huntdesign.ca

23177 BGN 19695  
NAME: Allan Whiting  
SIGNATURE: [Signature]  
REGISTRATION INFORMATION: [Blank]  
QUALIFICATION INFORMATION: [Blank]

THE UNDERSIGNED HAS REVIEWED AND TAKES RESPONSIBILITY FOR THIS DESIGN AND HAS THE QUALIFICATIONS AND MEETS THE REQUIREMENTS SET OUT IN THE ONTARIO BUILDING CODE TO BE A DESIGNER.

File Number: 217020WS-5002.rvt  
Scale: 3/16" = 1'-0"  
Checked By: SB  
Drawn By: MC  
T905.737.5133  
8966 Woodbine Ave, Markham, ON L3R 0J7  
F905.737.7328  
17 of 20  
All drawings specifications related documents and design are the copyright property of Hunt Design Associates (H.D.A.). Reproduction of this property in whole or in part is strictly prohibited without H.D.A.'s written permission (H.D.A. assumes no responsibility or liability for this property unless it bears the appropriate BGN number and original signature.)



SECTION 1.0. CONSTRUCTION NOTES

REFER TO SB-12 ENERGY EFFICIENCY DESIGN MATRIX ON THE TITLE PAGE FOR ALL VALUES AS REQUIRED PER 3.1.1., 3.1.2., 3.1.3. OF THE OBC.

**1 ROOF CONSTRUCTION** (9.19., 9.23.13., 9.23.15.)  
NO. 210 (10.25 KG/M2) ASPHALT SHINGLES, 3/8" (9.5) PLYWOOD SHEATHING WITH 'H' CLIPS. APPROVED WOOD TRUSSES @ 24" (610) O.C. MAX. APPROVED EAVES PROTECTION TO EXTEND 2'-11" (900) FROM EDGE OF ROOF AND MIN. 12" (305) BEYOND INNER FACE OF EXTERIOR WALL. 2"x4"(38x89) TRUSS BRACING @ 6'-0" (1830) O.C. AT BOTTOM CHORD. PREFIN. ALUM. EAVESTROUGH, FASCIA, RWL & VENTED SOFFIT. ATTIC VENTILATION 1:300 OF INSULATED CEILING AREA WITH MIN. 25% OR REQUIRED OPENINGS LOCATED AT TOP OF SPACE & MIN. 25% OF REQUIRED OPENINGS LOCATED AT BOTTOM OF SPACE. EAVESTROUGH TO BE 4" MIN. WITH RWL DISCHARGING ONTO CONCRETE SPLASH PADS OR PER MUNICIPAL REQUIREMENTS. TOWNHOUSES TO HAVE 5" MIN. EAVESTROUGH WITH ELEC. TRACED HEATER CABLE ALONG EAVESTROUGH AND DOWN RWL.

**1A ICE AND WATER SHIELD**  
PROVIDE ICE AND WATER SHIELD IN THE AREAS INDICATED. THE ICE AND WATER SHIELD SHALL BE A SELF ADHERING AND SELF SEALING MEMBRANE. SIDE LAPS MUST BE A MINIMUM 3 1/2" (90) AND END LAPS A MINIMUM 6" (152). AND TO EXTEND UP DORMER WALLS A MINIMUM 12" (305).

**1B PROFILED ROOF TRUSSES**  
ROOF TRUSSES SHALL BE PROFILED AND/OR STEPPED AT RAISED COFFER/TRAY CEILINGS. ANGLED TRAY CEILINGS WILL BE SHEATHED W/ 3/8" (9.5) PLYWOOD.

**2 SIDING WALL CONSTRUCTION (2"x6")**  
SIDING MATERIAL AS PER ELEVATION ATTACHED TO FRAMING MEMBERS, FURRING MEMBERS OR BLOCKING BETWEEN THE FRAMING MEMBERS ON APPROVED SHEATHING PAPER ON 3/8" (9.5) EXT. GRADE SHEATHING ON STUDS CONFORMING TO O.B.C (9.23.10.1.) & SECTION 1.1., INSULATION, APPROVED 6 MIL POLYETHYLENE AIR/VAPOUR BARRIER, ON 1/2" (12.7) GYPSUM WALLBOARD INT. FIN. (GYPSUM SHEATHING, RIGID INSULATION, AND FIBERBOARD SHALL NOT BE USED FOR THE ATTACHMENT OF SIDING (9.23.16.3.(1.)) (REFER TO 35 NOTE AS REQ.)

**2A SIDING WALL CONSTRUCTION (2"x6") W/ CONTIN. INSULATION**  
SIDING MATERIAL AS PER ELEVATION ATTACHED TO FURRING MEMBERS ON APPROVED AIR/WATER BARRIER AS PER O.B.C. 9.27.3. ON EXTERIOR TYPE RIGID INSULATION (JOINTS UNTAPED) MECHANICALLY FASTENED AS PER MANUFACTURER'S SPECIFICATIONS ON 3/8" (9.5) EXT. GRADE SHEATHING ON STUDS CONFORMING TO O.B.C (9.23.10.1.) & SECTION 1.1., INSULATION, APPROVED 6 MIL POLYETHYLENE AIR/VAPOUR BARRIER, ON 1/2" (12.7) GYPSUM WALLBOARD INT. FIN. (GYPSUM SHEATHING, RIGID INSULATION, AND FIBERBOARD SHALL NOT BE USED FOR THE ATTACHMENT OF SIDING (9.23.16.3.(1.)) (REFER TO 35 NOTE AS REQ.)

**2B SIDING WALL @ GARAGE CONSTRUCTION**  
SIDING MATERIAL AS PER ELEVATION ATTACHED TO FRAMING MEMBERS, FURRING MEMBERS OR BLOCKING BETWEEN THE FRAMING MEMBERS ON APPROVED SHEATHING PAPER ON 3/8" (9.5) EXTERIOR TYPE SHEATHING ON STUDS CONFORMING TO O.B.C (9.23.10.1.) & SECTION 1.1., 1/2" (12.7) GYPSUM WALLBOARD INTERIOR FINISH. (GYPSUM SHEATHING, RIGID INSULATION AND FIBERBOARD SHALL NOT BE USED FOR THE ATTACHMENT OF SIDING (9.23.16.3.(1.)) (REFER TO 35 NOTE AS REQ.)

**3 BRICK VENEER WALL CONSTRUCTION (2"x6")**  
3 1/2" (90) BRICK VENEER 1" (25) AIR SPACE, 7/8"x7"x0.03" (22x180x0.76) GALV. METAL TIES @ 16" (400) O.C. HORIZ. 24" (600) O.C. VERT. BONDING AND FASTENING FOR TIES TO CONFORM WITH 9.20.9. ON APPROVED SHEATHING PAPER, 3/8" (9.5) EXTERIOR TYPE SHEATHING, STUDS CONFORMING TO O.B.C (9.23.10.1.) & SECTION 1.1., INSULATION AND 6 mil POLYETHYLENE VAPOUR BARRIER WITH APPROVED CONTIN. AIR BARRIER. 1/2" (12.7) GYPSUM WALLBOARD INTERIOR FINISH. PROVIDE WEEP HOLES @ 32" (800) O.C. BOTTOM COURSE AND OVER OPENINGS. PROVIDE BASE FLASHING UP MIN. 6" (150) BEHIND BUILDING PAPER (9.20.13.6.) (REFER TO 35 NOTE AS REQUIRED)

**3A BRICK VENEER WALL CONSTRUCTION (2"x6") W/ CONTIN. INSULATION**  
3 1/2" (90) BRICK VENEER 1" (25) AIR SPACE, 7/8"x7"x0.03" (22x180x0.76) GALV. METAL TIES @ 16" (400) O.C. HORIZ. 24" (600) O.C. VERT. BONDING AND FASTENING FOR TIES TO CONFORM WITH 9.20.9. ON APPROVED AIR/WATER BARRIER AS PER O.B.C. 9.27.3. ON EXTERIOR TYPE RIGID INSULATION (JOINTS UNTAPED) MECHANICALLY FASTENED AS PER MANUFACTURER'S SPECIFICATIONS, ON 3/8" (9.5) EXTERIOR TYPE SHEATHING, STUDS CONFORMING TO O.B.C (9.23.10.1.) & SECTION 1.1., INSULATION AND 6 mil POLYETHYLENE VAPOUR BARRIER WITH APPROVED CONTIN. AIR BARRIER. 1/2" (12.7) GYPSUM WALLBOARD INTERIOR FINISH. PROVIDE WEEP HOLES @ 32" (800) O.C. BOTTOM COURSE AND OVER OPENINGS. PROVIDE BASE FLASHING UP MIN. 6" (150) OVER RIGID INSULATION (9.20.13.6.) (REFER TO 35 NOTE AS REQUIRED)

**3B BRICK VENEER WALL @ GARAGE CONSTRUCTION**  
3 1/2" (90) BRICK VENEER , MIN. 1" (25) AIR SPACE, 7/8"x7"x0.03" (22x180x0.76) GALV. METAL TIES @ 16" (400) O.C. HORIZ. 24" (600) O.C. VERT. BONDING AND FASTENING FOR TIES TO CONFORM WITH 9.20.9. ON APPROVED SHEATHING PAPER, 3/8" (9.5) EXTERIOR TYPE SHEATHING ON STUDS CONFORMING TO O.B.C (9.23.10.1.) & SECTION 1.1., 1/2" (12.7) GYPSUM WALLBOARD INTERIOR FINISH, PROVIDE WEEP HOLES @ 32" (800) O.C. AT BOTTOM COURSE AND OVER OPENINGS, PROVIDE BASE FLASHING UP 6" (150) MIN. BEHIND BUILDING PAPER (9.20.13.6.) (REFER TO 35 NOTE AS REQ.)

**4 INTERIOR STUD PARTITIONS** (9.23.9.8., 9.23.10)  
BEARING PARTITIONS SHALL BE A MINIMUM 2"x4" (38x89) @ 16" (406) O.C. FOR 2 STOREY AND 12" (305) O.C. FOR 3 STOREY, NON-BEARING PARTITIONS 2"x4" (38x89) @ 24" (610) O.C. PROVIDE 2"x4" (38x89) BOTTOM PLATE AND 2-2"x4" (2-38x89) TOP PLATE. 1/2" (12.7) INT. DRYWALL BOTH SIDES OF STUDS, PROVIDE 2"x6" (38x140) STUDS WHERE NOTED. PROVIDE 2"x4" (38x89) @ 24" (610) O.C. LADDER FRAMING WHERE WALLS INTERSECT PERPENDICULAR TO ONE ANOTHER. PROVIDE 2"x4" (38x89) WOOD BLOCKING ON FLAT @ 3'-11" (1194) O.C. MAX. BETWEEN FLOOR JOISTS WHEN NON-LOADBEARING WALLS ARE PARALLEL TO FLOOR JOISTS.

**4A EXT. LOFT WALL CONSTRUCTION (2"x6") - NO CLADDING**  
3/8" (9.5) EXTERIOR TYPE SHEATHING, STUDS CONFORMING TO O.B.C (9.23.10.1.) & SECTION 1.1., INSULATION AND 6 mil POLYETHYLENE VAPOUR BARRIER WITH APPROVED CONT. AIR BARRIER. 1/2" (12.7) GYPSUM WALLBOARD INT. FINISH. (9.23.)

**4B EXT. LOFT WALL CONSTRUCTION (2"x6") NO CLADDING W/ CONTINUOUS INSULATION**  
APPROVED AIR/WATER BARRIER AS PER O.B.C. 9.27.3. ON EXTERIOR TYPE RIGID INSULATION (JOINTS UNTAPED) MECHANICALLY FASTENED AS PER MANUFACTURER'S SPECIFICATIONS, ON 3/8" (9.5) EXTERIOR TYPE SHEATHING, STUDS CONFORMING TO O.B.C (9.23.10.1.) & SECTION 1.1., INSULATION AND 6 mil POLYETHYLENE VAPOUR BARRIER WITH APPROVED CONT. AIR BARRIER. 1/2" (12.7) GYPSUM WALLBOARD INT. FINISH. (9.23.)

**5 FOUNDATION WALL/FOOTINGS**  
POURED CONC. FOUNDATION WALL AS PER CHART BELOW ON CONTINUOUS KEYED CONCRETE FOOTING. FOUNDATION WALLS SHALL EXTEND NOT LESS THAN 6" (150) ABOVE FINISHED GRADE. THE OUTSIDE OF THE FOUNDATION SHALL BE DAMPROOFED FROM THE TOP OF THE FOOTING TO FINISHED GRADE AND BRUSH COAT FROM THE TOP TO 2' BELOW GRADE. PROVIDE A DRAINAGE LAYER ON THE OUTSIDE OF THE FOUNDATION WALL. SEAL THE DRAINAGE LAYER AT THE TOP. THE TOP OF THE CONC. FOOTING SHALL BE DAMPROOFED. CONCRETE FOOTINGS SUPPORTING JOIST SPANS GREATER THAN 16'-1" (4900) SHALL BE SIZED IN ACCORDANCE WITH 9.15.3.4 (1), (2) OF THE O.B.C. (REFER TO CHART BELOW FOR RESPECTIVE SIZE). BRACE FOUNDATION WALL PRIOR TO BACKFILLING. ALL FOOTINGS SHALL REST ON NATURAL UNDISTURBED SOIL OF 75kPa OR COMPACTED ENGINEERED FILL WITH MIN. BEARING CAPACITY OF 150kPa. IF SOIL BEARING DOES NOT MEET MINIMUM CAPACITY, ENGINEERED FOOTINGS ARE REQUIRED. ACTUAL SOIL BEARING CAPACITY TO BE VERIFIED WITH SOIL ENGINEERING REPORT. REFER TO CONSTRUCTION DRAWINGS AND DETAILS FOR FOUNDATION WALL STRENGTH AND THICKNESS AND 9.15.4. FOUNDATION WALLS SHALL NOT EXCEED 9'-10" (3.0m) IN UNSUPPORTED HEIGHT UNLESS OTHERWISE NOTED. (9.15.4.2.(1.))

UNREINFORCED SOLID CONCRETE FOUNDATION WALLS (9.15.4.2.)				
STRENGTH	THICKNESS	MAX. HEIGHT FROM FIN. SLAB TO GRADE		
		UNSUPPORTED AT TOP	SUPPORTED AT TOP	
15 MPa	★ 8"	3'-11" (1.20m)	7'-0" (2.15m)	≤2.5m >2.5m & ≤2.75m >2.75m & ≤3.0m
	10"	4'-7" (1.40m)	7'-6" (2.30m)	7'-0" (2.15m) 6'-10" (2.10m)
	12"	4'-11" (1.50m)	7'-6" (2.30m)	8'-6" (2.60m) 9'-3" (2.85m)
20 MPa	★ 8"	3'-11" (1.20m)	7'-6" (2.30m)	7'-6" (2.30m) 7'-2" (2.20m)
	10"	4'-7" (1.40m)	7'-6" (2.30m)	8'-6" (2.60m) 9'-3" (2.85m)
	12"	4'-11" (1.50m)	7'-6" (2.30m)	8'-6" (2.60m) 9'-3" (2.85m)

★ 9" MIN. THICK FOUNDATION WALL IS REQUIRED FOR MASONRY VENEER FINISHED EXTERIOR WALLS WITH CONTINUOUS INSULATION CONDITION, TO PROVIDE MIN. BEARING FOR SILL PLATES, BEAMS AND FLOOR JOIST AS PER 9.23.7.2., 9.23.8.1., & 9.23.9.1. OF THE O.B.C.

MINIMUM STRIP FOOTING SIZES (9.15.3.)			
NUMBER FLOORS SUPPORTED	SUPPORTING INT. LOAD BEARING MASONRY WALLS	SUPPORTING EXTERIOR	SUPPORTING PARTYWALL
1	16" WIDE x 6" THICK	16" WIDE x 6" THICK	16" WIDE x 6" THICK
2	24" WIDE x 8" THICK	20" WIDE x 6" THICK	24" WIDE x 8" THICK
3	36" WIDE x 14" THICK	26" WIDE x 9" THICK	36" WIDE x 14" THICK

**5A FOUNDATION REDUCTION IN THICKNESS FOR MASONRY**  
WHERE THE TOP OF THE FOUNDATION WALL IS REDUCED IN THICKNESS TO PERMIT THE INSTALLATION OF MASONRY EXTERIOR FACING, THE REDUCED SECTION SHALL BE NOT LESS THAN 3 1/2" (90) THICK. THE BRICK VENEER SHALL BE TIED TO THE FOUNDATION WALL WITH CORROSION RESISTANT METAL TIES @ 7 7/8" (200) VERTICAL AND 2'-11" (889) HORIZONTAL. FILL VOID WITH MORTAR BETWEEN WALL AND BRICK VENEER (9.15.4.7(2)(3) & 9.20.9.4(3))

**5B FOUNDATION REDUCTION IN THICKNESS FOR JOISTS**  
WHERE THE TOP OF THE FOUNDATION WALL IS REDUCED IN THICKNESS TO PERMIT THE INSTALLATION OF FLOOR JOISTS, THE REDUCED SECTION SHALL BE NOT MORE THAN 13 3/4" (350) HIGH AND NOT LESS THAN 3 1/2" (90) THICK (9.15.4.7(1))

**6 WEEPING TILE** (9.14.3.)  
4" (100) Ø WEEPING TILE W/ FILTER CLOTH WRAP & 6" (152) CRUSHED STONE COVER

**7 BASEMENT SLAB OR SLAB ON GRADE** (9.16.4.3.)  
3" (80) MIN. 25MPa (3600psi) CONC. SLAB ON 4" (100) COARSE GRANULAR FILL, OR 20MPa (2900psi) CONC. WITH DAMPPROOFING BELOW SLAB. PROVIDE 1/2" (12.7) IMPERVIOUS BOARD FOR BOND BREAK AT EDGE. (9.13.) WHERE A BASEMENT SLAB IS WITHIN 24" (610) OF THE EXTERIOR GRADE PROVIDE RIGID INSUL. AROUND THE PERIMETER EXTENDING MIN. 24" (610) BELOW GRADE. FOR SLAB ON GRADE CONDITIONS RIGID INSULATION SHALL BE APPLIED TO THE UNDERSIDE OF THE ENTIRE SLAB. ((SB-12] 3.1.1.7.(5) & (6))

**8 EXPOSED FLOOR TO EXTERIOR** (9.10.17.10., & CAN/ULC-S705.2)  
PROVIDE SPRAY FOAM INSULATION BETWEEN CANT. JOIST AND INSTALL FIN. SOFFIT OR CLADDING AS PER ELEVATION TO U/S OF EXPOSED CANT. JOIST.

**9 EXPOSED CEILING TO EXTERIOR w/ ATTIC** (9.25.2.4)  
INSULATION, 6 mil POLYETHYLENE VAPOUR BARRIER, 1/2" (12.7) GYPSUM BOARD INTERIOR FINISH OR APPROVED EQ.

**EXPOSED CEILING TO EXTERIOR w/o ATTIC**  
JOISTS/TRUSSES AS PER PLANS W/ 2"x2" (38x38) PURLINS @ 16" (406) O.C. PERPENDICULAR TO JOISTS (PURLINS NOT REQ. W/ SPRAY FOAM OR ROOF TRUSSES), W/ INSULATION BETWEEN JOIST, 6 mil POLYETHYLENE VAPOUR BARRIER, 1/2" (12.7) GYPSUM BOARD INT. FINISH OR APPROVED EQ. (CAN/ULC-S705.2, 9.19.1., 9.10.17.1)

ALL STAIRS/EXTERIOR STAIRS (9.8.1.2., 9.8.2., 9.8.4.)						
	MAX. RISE	MIN. RISE	MAX. RUN	MIN. RUN	MAX. TREAD	MIN. TREAD
PRIVATE	7 7/8" (200)	5" (125)	14" (355)	8 1/4" (210)	14" (355)	9 1/4" (235)
PUBLIC	7" (180)	5" (125)	NO LIMIT	11" (280)	NO LIMIT	11" (280)
	MIN. STAIR WIDTH		CURVED STAIRS		ALL STAIRS	
PRIVATE	2'-10" (860)		MIN. RUN	5 7/8" (150)	MAX. NOSING	1" (25)
PUBLIC	2'-11" (900)		MIN. AVG. RUN	7 7/8" (200)		

\*\* HEIGHT OVER STAIRS (HEADROOM) IS MEASURED VERTICALLY ACROSS WIDTH OF STAIRS FROM A STRAIGHT LINE TO THE TREAD & LANDING NOSING TO LOWEST POINT ABOVE AND NOT LESS THAN 6'-5" (1950) FOR SINGLE DWELLING UNIT & 6'-8 3/4" (2050) FOR EVERYTHING ELSE. (9.8.2.2.) REQUIRED LANDING IN GARAGE - O.B.C. 9.8.6.2.(3.) FOR AN EXTERIOR STAIR SERVING A GARAGE W/ MORE THAN 3 RISERS. GUARDS, HANDRAILS & STEPS AS PER CONSTRUCTION HEX NOTE 10 & 11.

**11 GUARDS/RAILINGS** (9.8.7., 9.8.8.)  
GUARDS TO BE DESIGNED NOT TO FACILITATE CLIMBING AND PROVIDING MAX. OPENING CONFORMING TO O.B.C. 9.8.8.5. & 9.8.8.6. AND BE ABLE TO RESIST LOADS AS PER TABLE 9.8.8.2.  
GUARD HEIGHTS - O.B.C. 9.8.8.  
INTERIOR GUARDS: 2'-11" (900) MIN.  
EXTERIOR GUARDS: 2'-11" (900) MIN. (LESS THAN 5'-11" (1800) TO GRADE) 3'-6" (1070) MIN. (MORE THAN 5'-11" (1800) TO GRADE)  
GUARDS FOR EXIT STAIRS: 3'-0" (920) MIN.  
GUARDS FOR LANDINGS @ EXIT STAIRS: 3'-6" (1070) MIN.  
GUARDS FOR FLOORS & RAMPS IN GARAGES (SERVICE STAIRS).  
FLOOR OR RAMP W/O EXTERIOR WALLS THAT IS 23 5/8" (600) OR MORE ABOVE ADJACENT SURFACE REQUIRES CONT. CURB MIN. 6" (150) HIGH, AND GUARD MIN. 3'-6" (1070) HIGH.  
REQUIRED GUARDS  
BETWEEN WALKING SURFACE & ADJACENT SURFACE WITH A DIFFERENCE IN ELEVATION MORE THAN 23 5/8" (600) OR ADJACENT SURFACE WITHIN 3'-11" (1200) & WALKING SURFACE W/ A SLOPE MORE THAN 1 IN 12 SHALL BE PROTECTED WITH GUARDS PER CONSTRUCTION HEX NOTE 11.  
HANDRAIL HEIGHTS - O.B.C. 9.8.7. - REQUIRED AS PER 9.8.7.1.(3)  
MIN. HEIGHT AT STAIRS OR RAMP: 2'-10" (865)  
MAX. HEIGHT AT STAIRS OR RAMP: 3'-2" (965)  
MAX. HEIGHT AT LANDING: 3'-6" (1070)  
STAIRS OR RAMP MIN. 7'-3" (2200) WIDE: 2'-9" (865) MIN. HEIGHT

**12 SILL PLATES**  
2"x4" (38x89) SILL PLATE WITH 1/2" (12.7) Ø ANCHOR BOLTS 8" (200) LONG, EMBEDDED MIN. 4" (100) INTO CONC. @ 7'-10" (2388) O.C., CAULKING OR GASKET BETWEEN PLATE AND TOP OF FOUNDATION WALL. USE NON-SHRINK GROUT TO LEVEL SILL PLATE WHEN REQUIRED (9.23.7.)

**13 BASEMENT INSULATION** ((SB-12] 3.1.1.7.)  
PROVIDE CONTINUOUS BLANKET INSULATION W/ BUILT IN 6 mil POLYETHYLENE VAPOUR BARRIER. INSULATION TO EXTEND NO MORE THAN 8" (200) ABOVE FINISHED BASEMENT FLOOR. DAMPROOFED WITH BUILDING PAPER BETWEEN THE FOUNDATION WALL AND INSULATION UP TO GRADE LEVEL.

**14 BEARING STUD PARTITION IN BASEMENT** (9.15.3.6., 9.23.10.1.)  
2"x4" (38x89) STUDS @ 16" (406) O.C., 2"x4" (38x89) SILL PLATE (2"x6" (38x140) AS REQUIRED) ON DAMPPROOFING MATERIAL OR 2 mil POLYETHYLENE FILM, 1/2" (12.7) Ø ANCHOR BOLTS 8" (200) LONG, EMBEDDED 4" (100) MIN. INTO CONC. @ 7'-10" (2390) O.C. 4" (100) HIGH CONC. CURB ON CONC. FOOTING. FOR SIZE REFER TO HEX NOTE 5. ADD HORIZ. BLOCKING AT MID-HEIGHT IF WALL IS UNFINISHED.

**15 ADJUSTABLE STEEL BASEMENT COLUMN** (9.15.3.4.)  
9'-10" (3000) MAX. SPAN BETWEEN COLUMNS. 3 1/2" (90) Ø SINGLE TUBE ADJUSTABLE STEEL COLUMN CONFORMING TO CAN/CGSB 7-2M. AND WITH 6"x6"x3/8" (152x152x9.5) STEEL PLATE TOP & BOTTOM. FIELD WELD BASEMENT COLUMN CONNECTION. POURED CONCRETE FOOTING ON NATURAL UNDISTURBED SOIL OF 75kPa OR COMPACTED ENGINEERED FILL WITH MIN. BEARING CAPACITY OF 150kPa AS PER SOILS REPORT.  
SUPPORTING 2 STOREY FLR. LOAD PROVIDE 34"x34"x16" (870x870x410) CONC. FOOTING  
SUPPORTING 3 STOREY FLR. LOAD PROVIDE 40"x40"x19" (1060x1060x480) CONC. FOOTING

**15A NON-ADJUSTABLE STEEL BASEMENT COLUMN**  
3 1/2" (90) Ø x 0.188" (4.78) NON-ADJUSTABLE STEEL COLUMN WITH 6"x6"x3/8" (152x152x9.5) STEEL PLATE TOP & BOTTOM. FIELD WELD BASEMENT COLUMN CONNECTION. POURED CONCRETE FOOTING ON NATURAL UNDISTURBED SOIL OF 75kPa OR COMPACTED ENGINEERED FILL WITH MIN. BEARING CAPACITY OF 150kPa AS PER SOILS REPORT.  
SUPPORTING 2 STOREY FLR. LOAD PROVIDE 42"x42"x18" (1070x1070x460) CONC. FOOTING  
SUPPORTING 3 STOREY FLR. LOAD PROVIDE 48"x48"x24" (1220x1220x610) CONC. FOOTING

**15B NON-ADJUSTABLE STL. COLUMN AT FOUNDATION WALL**  
3 1/2" (90) Ø x 0.188" (4.78) NON-ADJUSTABLE STEEL COLUMN WITH 6"x6"x3/8" (152x152x9.5) STEEL TOP PLATE & 6"x4"x3/8" (152x100x9.5) BOTTOM PLATE. BASE PLATE 4-1/2"x10"x1/2" (120x250x12.7) WITH 2- 1/2" Ø x 12" LONG x 2" HOOK ANCHORS (2- 12.70x305x50). FIELD WELD COLUMN TO BASE PLATE & STEEL BM.

**16 STEEL BEAM BEARING AT FOUNDATION WALL** (9.23.8.1.)  
BEAM POCKET OR 8"x8" (200x200) POURED CONC. NIB WALLS, MIN. BEARING 3 1/2" (90) CONC. NIB WALLS TO HAVE EXTENDED FOOTINGS

**WOOD STRAPPING AT STEEL BEAMS** (9.23.4.3.(3), 9.23.9.3.)  
1"x3" (19x64) CONTIN. WOOD STRAPPING BOTH SIDES OF STEEL BEAM.

**18 GARAGE SLAB** (9.16., 9.35.)  
4" (100) 32MPa (4640psi) CONC. SLAB WITH 5-8% AIR ENTRAINMENT ON OPT. 4" (100) COARSE GRANULAR FILL WITH COMPACTED SUB-BASE OR COMPACTED NATIVE FILL. SLOPE TO FRONT @ 1% MIN.

**19 GARAGE TO HOUSE WALLS/CEILING** (9.10.9.16.)  
1/2" (12.7) GYPSUM BOARD ON WALL AND CEILING BETWEEN HOUSE AND GARAGE, PLUS REQUIRED INSULATION IN WALLS AND SPRAY FOAM FOR CEILINGS. TAPE AND SEAL ALL JOINTS GAS TIGHT. (9.10.17.10, CAN/ULC-S705.2)

**19A GARAGE TO HOUSE WALLS/CEILING W/ CONTIN. INSULATION**  
1/2" (12.7) GYPSUM BOARD ON CEILING AND ON WALLS INSTALLED OVER EXTERIOR TYPE RIGID INSULATION (JOINTS UNTAPED) MECHANICALLY FASTENED AS PERMANUFACTURER'S SPECIFICATIONS ON 3/8" EXTERIOR GRADE SHEATHING ON STUDS BETWEEN HOUSE AND GARAGE, PLUS REQUIRED INSULATION IN WALLS & SPRAY FOAM FOR CEILINGS. TAPE AND SEAL ALL JOINTS GAS TIGHT. (9.10.9.16., 9.10.17.10., & CAN/ULC-S705.2)

**20 GARAGE DOOR TO HOUSE** (9.10.9.16., 9.10.13.10., 9.10.13.15.)  
GAS-PROOF DOOR AND FRAME. DOOR EQUIPPED WITH SELF CLOSING DEVICE AND WEATHER STRIPPING.

**21 EXTERIOR AND GARAGE STEPS**  
PRECAST CONC. STEP OR WOOD STEP WHERE NOT EXPOSED TO WEATHER. MAX RISE 7 7/8" (200), MIN. TREAD 9 1/4" (235). FOR THE REQUIRED NUMBER OF STEPS REFER TO SITING AND GRADING DRAWINGS. EXTERIOR CONCRETE STAIRS WITH MORE THAN 2 RISERS AND 2 TREADS SHALL BE PROVIDED WITH FOUNDATION AS REQUIRED BY ARTICLE 9.8.9.2. OR SHALL BE CANTILEVERED AS PER SUBSECTION 9.8.10.

**22 DRYER EXHAUST**  
CAPPED DRYER EXHAUST VENTED TO EXT. CONFORMING TO PART 6, OBC 9.32.

**23 ATTIC ACCESS** (9.19.2.1.)  
ATTIC ACCESS HATCH WITH MIN. AREA OF 0.32m2 AND NO DIM. LESS THAN 21 1/2" (545) WITH WEATHER STRIPPING. HATCHWAYS TO THE ATTIC OR ROOF SPACE WILL BE FITTED WITH DOORS OR COVERS AND WILL BE INSULATED WITH MIN. R20 (RSI 3.52) ((SB-12] 3.1.1.8.(1))

**24 FIREPLACE CHIMNEYS** (9.21.)  
TOP OF FIREPLACE CHIMNEY SHALL BE 2'-11" (889) ABOVE THE HIGHEST POINT AT WHICH IT COMES IN CONTACT WITH THE ROOF AND 2'-0" (610) ABOVE THE ROOF SURFACE WITHIN A HORIZ. DISTANCE OF 10'-0" (3048) FROM THE CHIMNEY.

**25 LINEN CLOSET**  
PROVIDE 4 SHELVES MIN. 14" (356) DEEP.

**26 MECHANICAL VENTILATION** (9.32.1.3.)  
MECHANICAL EXHAUST FAN, VENTED TO EXTERIOR, TO PROVIDE AT LEAST ONE AIR CHANGE PER HOUR. SEE GENERAL NOTE 2.3.

**27 PARTY WALL BEARING** (9.23.8)  
12"x12"x5/8" (305x305x15.9) STEEL PLATE FOR STEEL BEAMS AND 12"x12"x1/2" (305x305x12.7) STEEL PLATE FOR WOOD BEAMS BEARING (MIN. 3-1/2" (89) ON CONC. BLOCK PARTY WALL, ANCHORED WITH 2-3/4" (2-19) x 8" (200) LONG GALV. ANCHORS WITHIN SOLID BLOCK COURSE. LEVEL W/ NON-SHRINK GROUT. REFER TO NOTE SOLID BEARING (SECTION 3.0) FOR WD. STUD PARTY WALL.

**28 WOOD FRAMING IN CONTACT TO CONCRETE**  
WOOD BEARING WALLS, THE UNDERSIDE OF BUILT-UP WOOD POSTS AND SILLS SHALL BE WRAPPED WITH 2 mil POLY. STRIP FOOTINGS SUPPORTING THE FOUNDATION WALL SHALL BE WIDENED 6" (152) BELOW THE BEARING WALL AND/OR WOOD POST. (9.17.4.3.)

**29 BUILT-UP WOOD POST AND FOOTING** (9.17.4.1., 9.15.3.7.)  
3-2"x6" (3-38x140) BUILT-UP WOOD POST (UNLESS OTHERWISE NOTED) ON METAL BASE SHOE ANCHORED TO CONC. WITH 1/2" (12.7) Ø BOLT, 24"x24"x12" (610x610x305) CONC. FOOTING OR AS PROVIDED ON PLAN. REFER TO NOTE 28

**30 STEP FOOTINGS** (9.15.3.9.)  
MIN. HORIZ. STEP = 23 5/8" (600). MAX. VERT. STEP = 23 5/8" (600).

**31 CONC. PORCH SLAB** (9.16.4.)  
MIN. 4" (100) CONCRETE SLAB ON GRADE ON 4" (100) COARSE GRANULAR FILL, REINFORCED WITH 6x6xW2.9xW2.9 MESH PLACED NEAR MID-DEPTH OF SLAB. CONC. STRENGTH 32MPa (4640psi) WITH 5-8% AIR ENTRAINMENT ON COMPACTED SUB-GRADE.

**32 FURNACE VENTING** (9.32.)  
DIRECT VENT FURNACE TERMINAL MIN. 3'-0" (915) FROM A GAS REGULATOR. MIN. 12" (305) ABOVE FIN. GRADE, FROM ALL OPENINGS, EXHAUST AND INTAKE VENTS. HRV INTAKE TO BE A MIN. OF 6'-0" (1830) FROM ALL EXHAUST TERMINALS. REFER TO GAS UTILIZATION CODE.

**33 FIREPLACE VENTING** (9.32.3.)  
DIRECT VENT GAS FIREPLACE VENT TO BE A MIN. 12" (305) FROM ANY OPENING AND ABOVE FIN. GRADE. REFER TO GAS UTILIZATION CODE.

**34 FLOOR FRAMING** (9.23.3.5., 9.23.9.4., 9.23.14.)  
T&G SUBFLOOR ON WOOD FLOOR JOISTS. FOR CERAMIC TILE APPLICATION SEE O.B.C. 9.30.6. ALL JOISTS WHERE REQUIRED TO BE BRIDGED WITH 2"x2" (38x38) CROSS BRACING OR SOLID BLOCKING @ 6'-11" (2108) O.C. MAX. ALL JOISTS TO BE STRAPPED WITH 1"x3" (19x64) @ 6'-11" (2108) O.C. UNLESS A PANEL TYPE CEILING FINISH IS APPLIED.

**34A HEADER CONSTRUCTION**  
PROVIDE CONTINUOUS APPROVED AIR/VAPOUR BARRIER (HEADER WRAP) UNDER THE SILL PLATE, AROUND THE RIM BOARD AND UNDER THE BOTTOM PLATE. THE HEADER WRAP SHALL EXTEND 6" (152) BELOW THE TOP OF FOUNDATION WALL AND WILL BE SEALED TO THE CONCRETE FOUNDATION WALL. EXTEND HEADER WRAP 6" (152) UP THE INTERIOR SIDE OF THE STUD WALL AND OVERLAP WITH THE VAPOUR BARRIER AND SEAL THE JOINT. ALL EDGES/JOINTS MUST BE MECHANICALLY CLAMPED.

**35 EXPOSED BUILDING FACE w/ LIMITING DISTANCE <= 3'-11" (1.20m)**  
WALL ASSEMBLY CONTAINS INSULATION CONFORMING TO CAN/ULC-S702 & HAVING A MASS OF NOT LESS THAN 1.22 KG/M2 OF WALL SURFACE AND 1/2" (12.7) TYPE X GYPSUM WALLBOARD INTERIOR FINISH. EXTERIOR CLADDING MUST BE NON-COMBUSTIBLE WHEN LIMITING DISTANCE IS 23 5/8" (0.60m) OR LESS. WALL ASSEMBLY REQUIRES TO HAVE A FIRE RESISTANCE RATING OF NOT LESS THAN 45 MINUTES & CONFORMING TO O.B.C. (9.10.14. OR 9.10.15.). REFER TO DETAILS FOR TYPE & SPECS. \*\* AN OPENING IN AN EXPOSING BUILDING FACE NOT MORE THAN 20 in² (130cm²) SHALL NOT BE CONSIDERED AN UNPROTECTED OPENING AS PER 9.10.14.6.

**36 COLD CELLAR PORCH SLAB** (9.39.)  
FOR MAX. 8'-2" (2500) PORCH DEPTH, 5" (127) 32 MPa (4640psi) CONC. SLAB W/ 5-8% AIR ENTRAINMENT. REINF. WITH 10M BARS @ 7 7/8" (200) O.C. EACH DIRECTION, W/ 1 1/4" (32) CLEAR COVER FROM BOTTOM OF SLAB TO FIRST LAYER OF BARS & SECOND LAYER OF BARS LAID DIRECTLY ON TOP OF LOWER LAYER IN OPPOSITE DIR. 24"x24" (610x610) 10M DOWELS @ 23 5/8" (600) O.C., ANCHORED IN PERIMETER FND. WALLS. SLOPE SLAB 1.0% FROM DOOR.

**37 RANGE HOODS AND RANGE-TOP FANS**  
COOKING APPLIANCE EXHAUST FANS VENTED TO EXTERIOR MUST CONFORM TO OBC 9.10.22, CONFORM TO OBC 9.32.3.9. & 9.32.3.10.

**38 CONVENTIONAL ROOF FRAMING** (9.23.13., 9.23.15.)  
2"x6" (38x140) RAFTERS

cont. SECTION 1.0. CONSTRUCTION NOTES

- 40

**1 HR. PARTY WALL (CONC. BLOCK)** ((SB-3) WALL TYPE 'B6e' & 'B1b')

1/2" (12.7) GYPSUM SHEATHING ON EACH SIDE ON 2"x2" (38x38) VERTICAL WD. STRAPPING @ 24" (610) O.C. ON 8" (200) CONC. BLOCK FILL STRAPPING CAVITY EACH SIDE WITH AT LEAST 90% OF ABSORPTIVE MATERIAL PROCESSED FROM ROCK, SLAG OR GLASS. TAPE, FILL & SAND ALL GYPSUM JOINTS. EXPOSED BLOCK MUST BE SEALED W/ 2 COATS OF PAINT OR FURRED WITH 2"x2" (38x38) WD. STRAPPING & 1/2" (12.7) GYPSUM SHEATHING.
- 40

DBL. STUD

**1 HR. PARTY WALL (DOUBLE STUD)** ((SB-3) WALL TYPE 'W13c')

5/8" (15.9) TYPE 'X' GYPSUM SHEATHING ON EXTERIOR SIDE OF 2 ROWS OF 2"x4" (38x89) STUDS @ 16" (406) O.C., MIN. 1" (25) APART ON SEPARATE 2"x4" (38x89) SILL PLATES. (2"x6" (38x140) AS REQUIRED) FILL ONE SIDE OF STUD CAVITY WITH AT LEAST 90% OF ABSORPTIVE MATERIAL PROCESSED FROM ROCK, SLAG OR GLASS. TAPE FILL AND SAND ALL GYPSUM JOINTS.
- 40A

**2 HR. FIREWALL** ((SB-3) WALL TYPE 'B6e' & 'B1b')

1/2" (12.7) GYPSUM SHEATHING ON EACH SIDE ON 2"x2" (38x38) VERTICAL WOOD STRAPPING @ 24" (610) O.C ON 8" (200) CONC. BLOCK 75% SOLID FILL STRAPPING CAVITY EACH SIDE WITH AT LEAST 90% OF ABSORPTIVE MATERIAL PROCESSED FROM ROCK, SLAG OR GLASS. TAPE, FILL & SAND ALL GYPSUM JOINTS. AT UNFINISHED AREAS, EXTERIOR FACE OF CONC. BLOCK TO BE SEALED WITH 2 COATS OF PAINT. GYPSUM SHEATHING TO BE ATTACHED TO CONC. BLOCK. (REFER TO DETAILS)
- 41

**STUCCO WALL CONSTRUCTION (2"x6")**

STUCCO FINISH CONFORMING TO O.B.C. SECTION 9.28. AND APPLIED PER MANUFACTURERS SPECIFICATIONS OVER 1 1/2" (38) E.I.F.S. (MINIMUM) ON APPROVED DRAINAGE MAT ON 1/2" (12.7) DENSGLOSS GOLD GYPSUM BOARD ON STUDS CONFORMING TO O.B.C (9.23.10.1.) & SECTION 1.1., INSULATION, APPROVED 6 MIL. POLYETHYLENE VAPOUR BARRIER, 1/2" (12.7) GYPSUM WALLBOARD INT. FINISH. (REFER TO 35 NOTE AS REQUIRED)
- 41A

**STUCCO WALL CONSTRUCTION (2"x6") W/ CONTIN. INSULATION**

STUCCO FINISH CONFORMING TO O.B.C. SECTION 9.28. AND APPLIED PER MANUFACTURERS SPECIFICATIONS OVER 1 1/2" (38) E.I.F.S. (MINIMUM) ON APPROVED DRAINAGE MAT ON APPROVED AIR/WATER BARRIER AS PER O.B.C. 9.27.3. ON EXTERIOR TYPE RIGID INSULATION (JOINTS UNTAPED) MECHANICALLY FASTENED AS PER MANUFACTURER'S SPECIFICATIONS, ON 7/16" EXTERIOR TYPE SHEATHING ON STUDS CONFORMING TO O.B.C (9.23.10.1.) & SECTION 1.1., INSULATION, APPROVED 6 MIL. POLYETHYLENE VAPOUR BARRIER, 1/2" (12.7) GYPSUM WALLBOARD INT. FINISH. (REFER TO 35 NOTE AS REQUIRED)
- 41B

**STUCCO WALL @ GARAGE CONST.**

STUCCO FINISH CONFORMING TO O.B.C. SECTION 9.28. AND APPLIED PER MANUFACTURERS SPECIFICATIONS OVER 1 1/2" (38) E.I.F.S. (MINIMUM) ON APPROVED DRAINAGE MAT ON 1/2" (12.7) DENSGLOSS GOLD GYPSUM BRD. ON STUDS CONFORMING TO O.B.C (9.23.10.1.) & SECTION 1.1., 1/2" (12.7) GYPSUM WALLBOARD INT. FINISH. (REFER TO 35 NOTE AS REQ.)

\*\*\* FOR DWELLINGS USING CONTIN. INSULATION CONSTRUCTION, PROVIDE APPROVED DRAINAGE MAT ON 7/16" (11) EXTERIOR TYPE SHEATHING OVER FURRING (AS REQ.) AND STUDS IN LIEU OF 1 1/2" (38) E.F.I.S (MINIMUM) ON APPROVED DRAINAGE MAT ON 1/2" (12.7) DENSGLOSS GOLD GYPSUM BRD.
- 42

**UNSUPPORTED FOUNDATION WALLS** (9.15.4.2.)

REINFORCING AT STAIRS AND SUNKEN FLOOR AREAS

2-20M BARS IN TOP PORTION OF WALL (UP TO 8'-0" OPENING)

3-20M BARS IN TOP PORTION OF WALL (8'-0" TO 10'-0" OPENING)

4-20M BARS IN TOP PORTION OF WALL (10'-0" TO 15'-0" OPENING)

- BARS STACKED VERTICALLY AT INTERIOR FACE OF WALL

REINFORCING AT BASEMENT WINDOWS

2-15M HORIZ. REINFORCING ON THE INSIDE AND OUTSIDE FACE OF THE FOUNDATION WALL BELOW THE WIN. SILL. EXTEND BARS 24" (610) BEYOND THE OPENING. 2-15M VERTICAL REINFORCING ON THE INSIDE AND OUTSIDE FACE OF THE FOUNDATION WALL ON EACH SIDE OF THE WINDOW OPENING.

- BARS TO HAVE MIN. 2" (50) CONC. COVER

- BARS TO EXTEND 2'-0" (610) BEYOND BOTH SIDES OF OPENING
- 43

**STUD WALL REINFORCEMENT**

PROVIDE STUD WALL REINFORCEMENT IN MAIN BATHROOM CONFORMING TO O.B.C. (9.5.2.3.(1) AND 3.8.3.8.(3)) (REFER TO DETAILS)
- 44

**WINDOW WELLS**

WHERE A WINDOW OPENS INTO A WINDOW WELL, A CLEARANCE OF NOT LESS THAN 21 5/8" (550) SHALL BE PROVIDED IN FRONT OF THE WINDOW. EVERY WINDOW WELL SHALL BE DRAINED TO THE FOOTING LEVEL OR OTHER SUITABLE LOCATION WITH A 4" (100) WEEPING TILE C/W A FILTER CLOTH WRAP AND FILLED WITH CRUSHED STONE. (9.9.10.1.(5), 9.14.6.3.)
- 45

**SLOPED CEILING CONSTRUCTION** ((SB-12) 2.1.1.7., 9.23.4.2.)

2"x12" (38x286) ROOF JOISTS @ 16" (406) O.C. MAX. (UNLESS OTHERWISE NOTED) W/ 2"x2" (38x38) PURLINS @ 16" (406) O.C. PERPENDICULAR TO ROOF JOIST (PURLINS NOT REQ. W/ SPRAY FOAM), W/ INSULATION BETWEEN JOIST, 6 mil POLYETHYLENE VAPOUR BARRIER, 1/2" (12.7) GYPSUM WALLBOARD INT. FINISH OR APPROVED EQ. INSULATION VALUE DIRECTLY ABOVE THE INNER SURFACE OF EXTERIOR WALLS SHALL NOT BE LESS THAN R20 (3.52 RSI).
- 46

**FLAT ROOF/BALCONY CONSTRUCTION**

WATERPROOFING MEMBRANE (9.26.11, 9.26.15, 9.26.16) FULLY ADHERED TO 5/8" (15.9) T&G EXTERIOR GRADE PLYWOOD SHEATHING ON 2"x2" (38x38) PURLINS ANGLED TOWARDS SCUPPER @ 2% MINIMUM LAID PERPENDICULAR TO 2"x8" (38x184) FLOOR JOISTS @ 16" (406) O.C. (UNLESS OTHERWISE NOTED), BUILT UP CURB TO BE 4" (100) MIN. ABOVE FINISHED BALCONY FLOOR. CONTINUOUS 'L' TRIM DRIP EDGE TO BE PROVIDED ON OUTSIDE FACE OF CURB. SCUPPER DRAIN TO BE LOCATED 24" (610) MIN. AWAY FROM HOUSE. PREFINISHED ALUMINUM OR PANEL FOR UNDERSIDE OF SOFFIT (9.23.2.3). REMOVE CURB WHERE REQ.

**BALCONY CONDITION**

SEE FLAT ROOF/BALCONY CONSTRUCTION NOTE. INCLUDE 2"x4" (38x89) PT. DECKING W/ 1/4" (6.4) GAPS LAID FLAT PARALLEL TO JOISTS ON 2"x4" (38x89) PT. SLEEPERS @ 12" (305) O.C. LAID FLAT PERPENDICULAR TO JOISTS

**BALCONY OVER HEATED SPACE CONDITION**

SEE FLAT ROOF/BALCONY CONSTRUCTION NOTE FOR ASSEMBLY. REFER TO PLANS FOR FLOOR JOIST SIZE & REFER TO HEX NOTE 9 FOR INSULATION AND INTERIOR FINISH
- 47

**BARREL VAULT CONSTRUCTION**

CANTILEVERED 2"x4" (38x89) SPACERS LAID FLAT ON 2"x10" (38x235) SPR. #2 ROOF JOIST NAILED TO BUILT-UP 3-3/4" (19) PLYWOOD HEADER PROFILED FOR BARREL. SPRAY FOAM INSULATION BETWEEN JOISTS W/ GYPSUM BOARD. INTERIOR FIN. (REFER TO DETAILS)

REFER TO SB-12 ENERGY EFFICIENCY DESIGN MATRIX ON THE TITLE PAGE FOR ALL VALUES AS REQUIRED PER 3.1.1., 3.1.2., 3.1.3. OF THE OBC.

SECTION 1.1. WALL STUDS

- REFER TO THIS CHART FOR STUD SIZE & SPACING AS REQUIRED FOR EXTERIOR WALLS ONLY. REFER TO SITING & GRADING PLAN OF THIS UNIT FOR CONFIRMATION OF TOP OF FOUNDATION WALL AND ADDITIONAL INFORMATION.
- IF STUD WALL HEIGHT EXCEEDS MAX. UNSUPPORTED HEIGHT, WALL NEEDS TO BE REVIEWED AND APPROVED BY ENGINEER.

SIZE & SPACING OF STUDS: (OBC REFERENCE - TABLE 9.23.10.1.)				
MIN. STUD SIZE, in (mm)	SUPPORTED LOADS (EXTERIOR)			
	ROOF w/ OR w/o ATTIC	ROOF w/ OR w/o ATTIC & 1 FLOOR	ROOF w/ OR w/o ATTIC & 2 FLOOR	ROOF w/ OR w/o ATTIC & 3 FLOOR
	MAX. STUD SPACING, in (mm) O.C.			
	MAX. UNSUPPORTED HGT., ft-in (m)			
2"x4" (38x89)	24" (610)	16" (405)	12" (305)	N/A
	9'-10" (3.0)	9'-10" (3.0)	9'-10" (3.0)	N/A
2"x6" (38x140)	-	24" (610)	16" (406)	12" (305)
	-	9'-10" (3.0)	11'-10" (3.6)	5'-11" (1.8)

SECTION 2.0. GENERAL NOTES

- 2.1. WINDOWS**
- 1) EXCEPT WHERE A DOOR ON THE SAME FLOOR LEVEL AS THE BEDROOM PROVIDES DIRECT ACCESS TO THE EXTERIOR, EVERY FLOOR LEVEL CONTAINING A BEDROOM IS TO HAVE AT LEAST ONE OUTSIDE WINDOW W/ MIN. 0.35m2 UNOBSTRUCTED OPEN PORTION W/ NO DIMENSION LESS THAN 1'-3" (380), CAPABLE OF MAINTAINING THE OPENING WITHOUT THE NEED FOR ADDITIONAL SUPPORT, CONFORMING TO 9.9.10.
- 2) WINDOW GUARDS: A GUARD OR A WINDOW WITH A MAXIMUM RESTRICTED OPENING WIDTH OF 4" (100) IS REQUIRED WHERE THE TOP OF THE WINDOW SILL IS LOCATED LESS THAN 1'-7" (480) ABOVE FIN. FLOOR AND THE DISTANCE FROM THE FINISHED FLOOR TO THE ADJACENT GRADE IS GREATER THAN 5'-11" (1800). (9.8.8.1.)
- 3) WINDOWS IN EXIT STAIRWAYS THAT EXTEND TO LESS THAN 2'-11" (900) [3'-6" (1070) FOR ALL OTHER BUILDINGS] SHALL BE PROTECTED BY GUARDS IN ACCORDANCE WITH NOTE #2 (ABOVE). OR THE WINDOW SHALL BE NON-OPERABLE AND DESIGNED TO WITHSTAND THE SPECIFIED LOADS FOR BALCONY GUARDS AS PROVIDED IN 4.1.5.15 OR 9.8.8.2
- 4) REFER TO TITLE PAGE FOR MAX. U-VALUE REQUIREMENTS
- 2.2. CEILING HEIGHTS**
- THE CEILING HEIGHTS OF ROOMS AND SPACES SHALL CONFORM TO TABLE 9.5.3.1.

ROOM OR SPACE	MINIMUM HEIGHTS
LIVING ROOM, DINING ROOM AND KITCHEN	7'-7" OVER 75% OF REQUIRED FLOOR AREA WITH A CLEAR HEIGHT OF 6'-11" AT ANY POINT
BEDROOM	7'-7" OVER 50% OF REQUIRED FLOOR AREA OR 6'-11" OVER ALL OF THE REQUIRED FLOOR AREA.
BASEMENT	6'-11" OVER AT LEAST 75% OF THE BASEMENT AREA EXCEPT THAT UNDER BEAMS AND DUCTS THE CLEARANCE IS PERMITTED TO BE REDUCED TO 6'-5".
BATHROOM, LAUNDRY AREA ABOVE GRADE	6'-11" IN ANY AREA WHERE A PERSON WOULD NORMALLY BE STANDING
FINISHED ROOM NOT MENTIONED ABOVE	6'-11"
MEZZANINES	6'-11" ABOVE & BELOW FLOOR ASSEMBLY (9.5.3.2.)
STORAGE GARAGE	6'-7" (9.5.3.3.)

- 2.3. MECHANICAL / PLUMBING**
- 1) MECHANICAL VENTILATION IS REQUIRED TO PROVIDE 0.7 AIR CHANGE PER HOUR IF NOT AIR CONDITIONED 1 PER HOUR IF AIR CONDITIONED AVERAGED OVER 24 HOURS. WHEN A VENTILATION FAN (PRINCIPAL EXHAUST) IS REQUIRED, CONFORM TO OBC 9.32.3.4. WHEN A HRV IS REQUIRED, CONFORM TO 9.32.3.11. REFER TO MECHANICAL DRAWINGS.
- 2) REFER TO HOT WATER TANK MANUFACTURER SPECS. CONFORM TO OBC 9.31.6.
- 3) REFER TO TITLE PAGE FOR SPACE HEATING EQUIPMENT, HRV AND DOMESTIC HOT WATER HEATER MINIMUM EFFICIENCIES.
- 4) DRAIN WATER HEAT RECOVERY UNIT(S) WILL BE INSTALLED CONFORMING TO THE REQUIREMENTS OF 3.1.1.12. OF THE O.B.C.

- 2.4. LUMBER**
- 1) ALL LUMBER SHALL BE SPRUCE No.2 GRADE OR BETTER, UNLESS NOTED OTHERWISE.
- 2) STUDS SHALL BE STUD GRADE SPRUCE, UNLESS NOTED OTHERWISE.
- 3) LUMBER EXPOSED TO THE EXTERIOR TO BE SPRUCE No. 2 GRADE PRESSURE TREATED OR CEDAR, UNLESS NOTED OTHERWISE.
- 4) ALL LAMINATED VENEER LUMBER (LVL) BEAMS, GIRDER TRUSSES, AND METAL HANGER CONNECTIONS SUPPORTING ROOF FRAMING TO BE DESIGNED & CERTIFIED BY FLOOR AND ROOF TRUSS MANUFACTURER.
- 5) JOIST HANGERS: PROVIDE APPROVED METAL HANGERS FOR ALL JOISTS AND BUILT-UP WOOD MEMBERS INTERSECTING WITH FLUSH BUILT-UP WOOD MEMBERS.
- 6) WOOD FRAMING NOT TREATED WITH A WOOD PRESERVATIVE, IN CONTACT WITH CONCRETE, SHALL BE SEPARATED FROM THE CONC. BY AT LEAST 2 mil POLYETHYLENE FILM. No.50 (45lbs) ROLL ROOFING OR OTHER DAMPPROOFING MATERIAL, EXCEPT WHERE THE WOOD MEMBER IS AT LEAST 6" (152) ABOVE THE GROUND.

- 2.5. STEEL** (9.23.4.3.)
- 1) STRUCTURAL STEEL SHALL CONFORM TO CAN/CSA-G40-21 GRADE 300W. HOLLOW TRUCT. SECTIONS SHALL CONFORM TO CAN/CSA-G40-21 GRADE 350W CLASS 'H'.
- 2) REINFORCING STEEL SHALL CONFORM TO CSA-G30-18M GRADE 400R.
- 2.6. FLAT ARCHES**
- 1) FOR 8'-0" (240) CEILINGS, FLAT ARCHES SHALL BE 6'-10" (2080) A.F.F.
- 2) FOR 9'-0" (2740) CEILINGS, FLAT ARCHES SHALL BE 7'-10" (2400) A.F.F.
- 3) FOR 10'-0" (3040) CEILINGS, FLAT ARCHES SHALL BE 8'-6" (2600) A.F.F.

- 2.7. ROOF OVERHANGS**
- 1) ALL ROOF OVERHANGS SHALL BE 1'-0" (305). UNLESS NOTED OTHERWISE.

- 2.8. FLASHING** (9.20.13., 9.26.4. & 9.27.3.)
- 1) FLASHING MATERIALS & INSTALLATION SHALL CONFORM TO O.B.C.

- 2.9. GRADING**
- 1) THE BUILDING SHALL BE LOCATED OR THE BUILDING SITE GRADED SO THE WATER WILL NOT ACCUMULATE AT OR NEAR THE BUILDING AND WILL NOT ADVERSELY AFFECT ADJACENT PROPERTIES. CONFORM TO 9.14.6.

- 2.10. ULC SPECIFIED ASSEMBLIES**
- ALL REQUIRED INDIVIDUAL COMPONENTS THAT FORM PART OF ANY '**ULC LISTED ASSEMBLY**' SPECIFIED WITHIN THESE DRAWINGS, CANNOT BE ALTERED OR SUBSTITUTED FOR ANY OTHER MATERIAL/PRODUCT OR SPECIFIED MANUFACTURER THAT IS IDENTIFIED IN THAT '**SPECIFIED ULC LISTING**'. THERE SHALL BE NO DEVIATIONS UNDER ANY CIRCUMSTANCES IN ANY '**ULC LISTED ASSEMBLY**' IDENTIFIED IN THESE DRAWINGS.

SECTION 3.0. LEGEND

- 3.1. WOOD LINTELS AND BUILT-UP WOOD**  
**(DIVISION B PART 9. TABLE A8 TO A10 AND A12, A15 & A16)**  
FORMING PART OF SENTENCE: 9.23.4.2.(3), 9.23.4.2.(4), 9.23.12.3.(1),(3), 9.23.13.8.(2), 9.37.3.1.(1)

2"x8" SPRUCE #2		2"x10" SPRUCE #2		2"x12" SPRUCE #2	
L1	2/2"x8" (2/38x184)	L3	2/2"x10" (2/38x235)	L5	2/2"x12" (2/38x286)
B1	3/2"x8" (3/38x184)	B3	3/2"x10" (3/38x235)	B5	3/2"x12" (3/38x286)
B2	4/2"x8" (4/38x184)	B4	4/2"x10" (4/38x235)	B6	4/2"x12" (4/38x286)
B7	5/2"x8" (5/38x184)	B8	5/2"x10" (5/38x235)	B9	5/2"x12" (5/38x286)

ENGINEERED LUMBER SCHEDULE					
1 3/4" x 9 1/2" LVL		1 3/4" x 11 7/8" LVL		1 3/4" x 14" LVL	
LVL2	1-1 3/4"x9 1/2"	LVL3	1-1 3/4"x11 7/8"	LVL10	1-1 3/4"x14"
LVL4	2-1 3/4"x9 1/2"	LVL6	2-1 3/4"x11 7/8"	LVL11	2-1 3/4"x14"
LVL5	3-1 3/4"x9 1/2"	LVL7	3-1 3/4"x11 7/8"	LVL12	3-1 3/4"x14"
LVL8	4-1 3/4"x9 1/2"	LVL9	4-1 3/4"x11 7/8"	LVL13	4-1 3/4"x14"

- 3.2. STEEL LINTELS SUPPORTING MASONRY VENEER**  
**(DIVISION B PART 9. TABLE 9.20.5.2.B.)**  
FORMING PART OF SENTENCE 9.20.5.2.(2) & 9.20.5.2.(3)

CODE	SIZE	BRICK	STONE
L7	3 1/2" x 3 1/2" x 1 1/4" (89 x 89 x 6.4)	8'-1" (2.47m)	7'-6" (2.30m)
L8	4" x 3 1/2" x 1 1/4" (102 x 89 x 6.4)	8'-9" (2.66m)	8'-1" (2.48m)
L9	4 7/8" x 3 1/2" x 5/16" (127 x 89 x 7.9)	10'-10" (3.31m)	10'-1" (3.03m)
L10	4 7/8" x 3 1/2" x 3/8" (127 x 89 x 11)	11'-5" (3.48m)	10'-7" (3.24m)
L11	5 7/8" x 3 1/2" x 3/8" (152 x 89 x 11)	12'-6" (3.82m)	11'-7" (3.54m)
L12	7 1/8" x 4" x 3/8" (178 x 102 x 11)	14'-1" (4.30m)	13'-1" (3.99m)

<b>3.3. DOOR SCHEDULE</b> CONFORMING TO SECTIONS 9.5.11, 9.6., 9.7.2.1, 9.7.5.2. & 9.10.13.10				
1	EXTERIOR	2'-8" x 6'-8" x 1-3/4" (815 x 2030 x 45)	INSULATED MIN. R4 (RSI 0.7)	
1A	EXTERIOR	2'-10" x 6'-8" x 1-3/4" (865 x 2030 x 45)	INSULATED MIN. R4 (RSI 0.7)	
1B	EXTERIOR	3'-0" x 6'-8" x 1-3/4" (915 x 2030 x 45)	INSULATED MIN. R4 (RSI 0.7)	
1C	EXTERIOR	2'-6" x 6'-8" x 1-3/4" (760 x 2030 x 45)	INSULATED MIN. R4 (RSI 0.7)	
1D	EXTERIOR	2'-8" x 6'-8" x 1-3/4" (815 x 2030 x 45)	INS. MIN. R4 (RSI 0.7) (SEE HEX NOTE 20)	
1E	EXTERIOR	3'-0" x 8'-0" x 1-3/4" (915 x 2440 x 45)	INSULATED MIN. R4 (RSI 0.7)	
1F	EXTERIOR	2'-8" x 8'-0" x 1-3/4" (815 x 2440 x 45)	INSULATED MIN. R4 (RSI 0.7)	
2A	EXTERIOR	2'-8" x 6'-8" x 1-3/4" (815 x 2030 x 45)	20 MIN. F.R.R. DOOR/FRAME WITH APP. SELF CLOSING DEVICE.	
2	INTERIOR	2'-8" x 6'-8" x 1-3/8" (815 x 2030 x 35)	PROVIDE 8'-0" HIGH INTERIOR DOORS FOR ALL 10' CEILING CONDITIONS	
3	INTERIOR	2'-6" x 6'-8" x 1-3/8" (760 x 2030 x 35)		
3A	INTERIOR	2'-4" x 6'-8" x 1-3/8" (710 x 2030 x 35)		
4	INTERIOR	2'-0" x 6'-8" x 1-3/8" (610 x 2030 x 35)		
4A	INTERIOR	2'-2" x 6'-8" x 1-3/8" (660 x 2030 x 35)		
5	INTERIOR	1'-6" x 6'-8" x 1-3/8" (460 x 2030 x 35)		

<b>3.4. ACRONYMS</b>			
AFF	ABOVE FINISHED FLOOR	JST	JOIST
BBFM	BEAM BY FLOOR MANUFACTURER	LIN	LINEN CLOSET
BG	FIXED GLASS W/ BLACK BACKING	LVL	LAMINATED VENEER LUMBER
BM	BEAM	OTB/A	OPEN TO BELOW/ABOVE
BBRM	BEAM BY ROOF MANUFACTURER	PL	POINT LOAD
CRF	CONVENTIONAL ROOF FRAMING	PLT	PLATE
C/W	COMPLETE WITH	PT	PRESSURE TREATED
DJ/TJ	DOUBLE JOIST/ TRIPLE JOIST	PTD	PAINTED
DO	DO OVER	PWD	POWDER ROOM
DRP	DROPPED	RWL	RAIN WATER LEADER
ENG	ENGINEERED	SB	SOLID BEARING WOOD POST
EST	ESTIMATED	SBFA	SB FROM ABOVE
FA	FLAT ARCH	SJ	SINGLE JOIST
FD	FLOOR DRAIN	SPR	SPRUCE
FG	FIXED GLASS	STL	STEEL
FL	FLUSH	T/O	TOP OF
FLR	FLOOR	TYP	TYPICAL
GT	GIRDER TRUSS	U/S	UNDERSIDE
HB	HOSE BIB	WD	WOOD
HRV	HEAT RETURN VENTILATION UNIT	WIC	WALK IN CLOSET
HWT	HOT WATER TANK	WP	WEATHER PROOF

<b>3.5. SYMBOLS</b> ALL ELECTRICAL FACILITIES SHALL BE INSTALLED IN ACCORDANCE WITH SECTION 9.34.			
	CLASS 'B' VENT		EXHAUST VENT
	DUPLEX OUTLET (12" HIGH)		DUPLEX OUTLET (HEIGHT AS NOTED A.F.F.)
	HEAVY DUTY OUTLET		SWITCH (2/3/4 WAY)
	POT LIGHT		LIGHT FIXTURE (CEILING MOUNTED)
	LIGHT FIXTURE (PULL CHAIN)		LIGHT FIXTURE (WALL MOUNTED)
	CABLE T.V. JACK		TELEPHONE JACK
	CENTRAL VACUUM OUTLET		CHANDELIER (CEILING MOUNTED)

- SA SMOKE ALARM** (9.10.19.)
- PROVIDE ONE PER FLOOR, NEAR THE STAIRS CONNECTING THE FLOOR LEVEL. ALARMS ARE TO BE INSTALLED IN EACH SLEEPING ROOM AND IN A LOCATION BETWEEN SLEEPING ROOMS AND CONNECTING HALLWAYS AND WIRED TO BE INTERCONNECTED TO ACTIVATE ALL ALARMS IF ONE SOUNDS. ALARMS ARE TO BE CONNECTED TO AN ELECTRICAL CIRCUIT AND WITH A BATTERY BACKUP. ALARM SIGNAL SHALL MEET TEMPORAL SOUND PATTERNS MIN. ALARMS SHALL HAVE A VISUAL SIGNALLING COMPONENT AS PER THE "NATIONAL FIRE ALARM AND SIGNALING CODE 72".
- CMD CARBON MONOXIDE ALARM** (9.33.4.)
- \*\* CHECK LOCAL BY-LAWS FOR REQUIREMENTS \*\* A CARBON MONOXIDE ALARM(S) CONFORMING TO CAN/CGA-6.19 SHALL BE INSTALLED ON OR NEAR THE CEILING IN EACH DWELLING UNIT ADJACENT TO EACH SLEEPING AREA. CARBON MONOXIDE ALARM(S) SHALL BE PERMANENTLY WIRED WITH NO DISCONNECT SWITCH, WITH AN ALARM THAT IS AUDIBLE WITHIN SLEEPING ROOMS WHEN THE INTERVENING DOORS ARE CLOSED.

- ☒ **SB SOLID BEARING (BUILT-UP WOOD COLUMNS AND STUD POSTS)**
- THE WIDTH OF A WOOD COLUMN SHALL NOT BE LESS THAN THE WIDTH OF SUPPORTED MEMBER. BUILT-UP WOOD COLUMNS SHALL BE NAILED TOGETHER WITH NOT LESS THAN 3" (76) NAILS SPACED NOT MORE THAN 11 3/4" (300) O.C. THE NUMBER OF STUDS IN A WALL DIRECTLY BELOW A GIRDER TRUSS OR ROOF BEAM SHALL CONFORM TO TABLES A-34 TO A-37. (9.17.4., 9.23.10.7.)

- TWO STOREY VOLUME SPACE. SEE CONSTRUCTION NOTE 39.
- VARYING PLATES, BUILT-OUT FLOORS, BEARING WALLS, ICE & WATER SHIELD

- EXPOSED BUILDING FACE - O.B.C. 9.10.14. OR 9.10.15.  
REFER TO HEX NOTE 35. & DETAILS FOR TYPE AND SPECIFICATIONS.

- 1 HR. PARTY WALL  
REFER TO HEX NOTE 40.
- 2 HR. FIREWALL  
REFER TO HEX NOTE 40A.

SECTION 4.0. CLIMATIC DATA

- DESIGN SNOW LOAD (9.4.2.2.): 1.01 kPa
- WIND LOAD (q50) (SB-1.2.): 0.44 kPa

STAMP
CONTRACTOR MUST VERIFY ALL DIMENSIONS ON THE JOB. REPORT ANY DISCREPANCIES TO HUNT DESIGN ASSOCIATES INC. (H.D.A.I.) BEFORE PROCEEDING WITH THE WORK. ALL THE DRAWINGS & SPECIFICATIONS ARE THE INSTRUMENTS OF SERVICE AND ARE THE PROPERTY OF H.D.A.I.
ALL CONSTRUCTION TO ADHERE TO THESE PLANS AND SPECIFICATIONS AND TO CONFORM TO THE ONTARIO BUILDING CODE AND ALL OTHER APPLICABLE CODES AND AUTHORITIES HAVING JURISDICTION. THESE REQUIREMENTS ARE TO BE TAKEN AS MINIMUM SPECIFICATIONS. ONT. REG. 332/12.
CONSTRUCTION NOTE REVISION DATE: <b>MAY 9, 2019</b>

CONSTRUCTION NOTES 2

K:\PROJECTS\2017\217020\_GoldWorking\ingles\50\217020WS5002-Roseview.rvt

THE UNDERSIGNED HAS REVIEWED AND TAKES RESPONSIBILITY FOR THIS DESIGN AND HAS THE QUALIFICATIONS AND MEETS THE REQUIREMENTS SET OUT IN THE ONTARIO BUILDING CODE TO BE A DESIGNER.

QUALIFICATION INFORMATION

Allan Whiting 23177  
NAME SIGNATURE BCIN

REGISTRATION INFORMATION

HUNT DESIGN ASSOCIATES INC. 19695

**HUNT**  
DESIGN ASSOCIATES INC.  
www.huntdesign.ca

**GOLDPARK HOMES - 217020**  
PINE VALLEY, VAUGHAN, ONTARIO

Drawn By Checked By Scale File Number Page Number  
MC SB 3/16"=1'-0" 217020WS-5002.rvt 20 of 20

5966 Woodbine Ave, Markham, ON L3R 0J7 T905.737.5133 F905.737.7328

All drawings specifications related documents and design are the copyright property of Hunt Design Associates (H.D.A.). Reproduction of this property in whole or in part is strictly prohibited without H.D.A.'s written permission (H.D.A. assumes no responsibility or liability for this property unless it bears the appropriate BCIN number and original signature.)

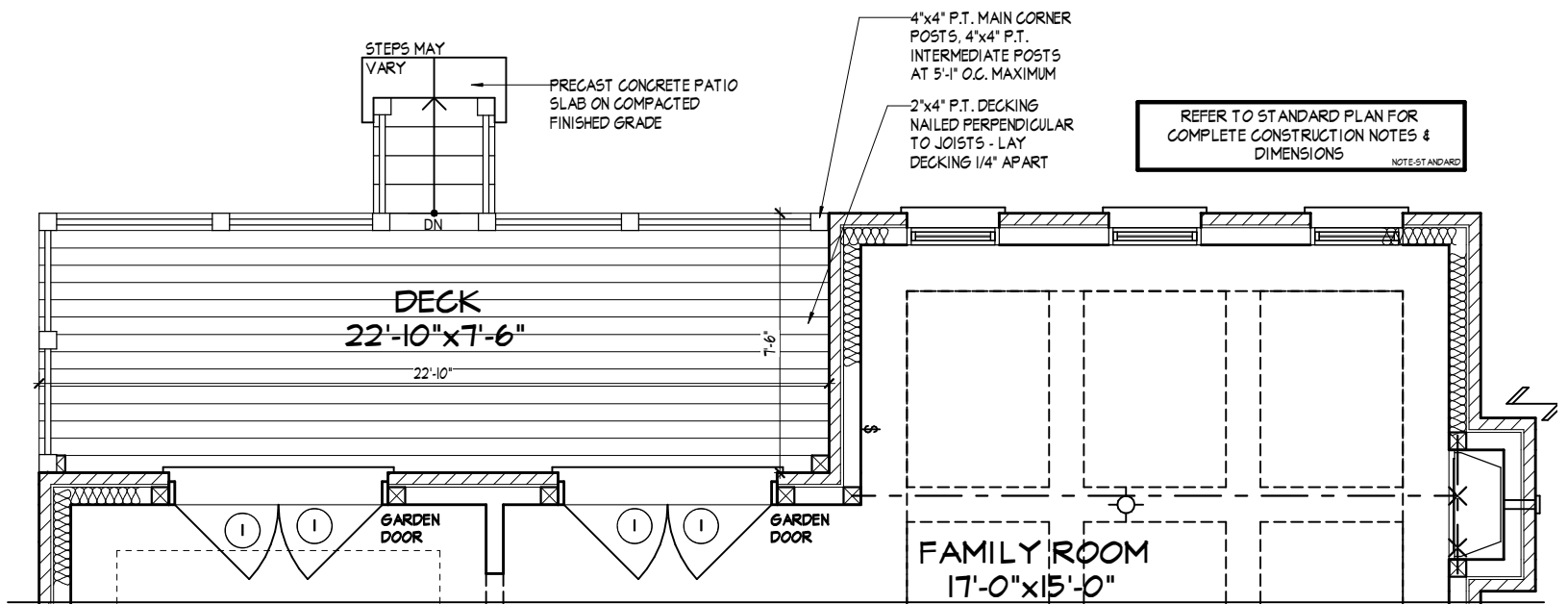

PART. GROUND FLOOR PLAN, ELEV. 'A' & 'B' - W.O.D. CONDITION

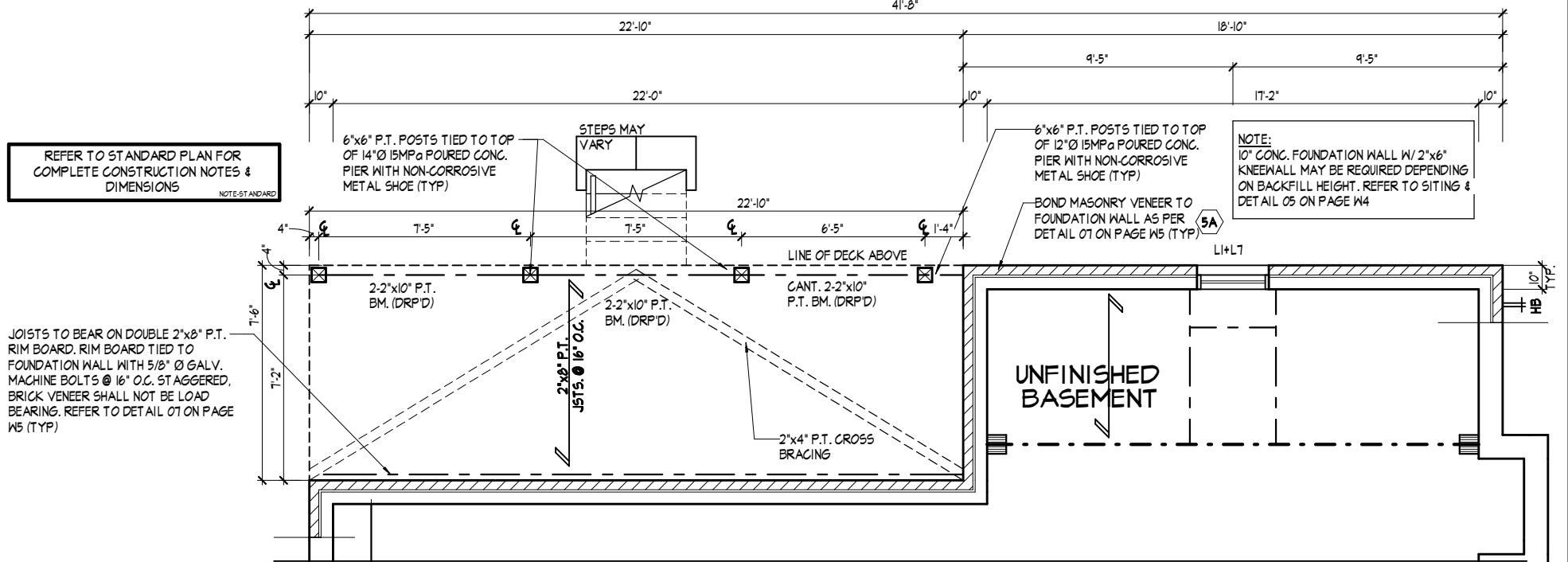

PART. BASEMENT PLAN, ELEV. 'A' & 'B' - W.O.D. CONDITION



PART. REAR ELEVATION, 'A' & 'B' - W.O.D. CONDITION

REFER TO FRONT ELEVATION  
FOR TYPICAL NOTES &  
INFORMATION

WALK-OUT DECK CONDITION

THE UNDERSIGNED HAS REVIEWED AND TAKES RESPONSIBILITY FOR THIS DESIGN AND HAS THE QUALIFICATIONS AND MEETS THE REQUIREMENTS SET OUT IN THE ONTARIO BUILDING CODE TO BE A DESIGNER.

QUALIFICATION INFORMATION

NAME: Allan Whiting  
SIGNATURE: [Signature]  
REGISTRATION INFORMATION: BCIN 23177

HUNT DESIGN ASSOCIATES INC. 19695

**HUNT**  
DESIGN ASSOCIATES INC.  
www.huntdesign.ca

**GOLDPARK HOMES - 217020**  
PINE VALLEY, VAUGHAN, ONTARIO

Drawn By: YY  
Checked By: SB  
Scale: 3/16"=1'-0"

**UNIT 5002 - THE ROSEVIEW**  
REV.2019.10.21

File Number: 217020WS5002.rvt  
Page Number: W1 of W7  
T905.737.5133 F905.737.7328

All drawings specifications related documents and design are the copyright property of Hunt Design Associates (H.D.A.). Reproduction of this property in whole or in part is strictly prohibited without H.D.A.'s written permission (H.D.A. assumes no responsibility or liability for this property unless it bears the appropriate BCIN number and original signature.)



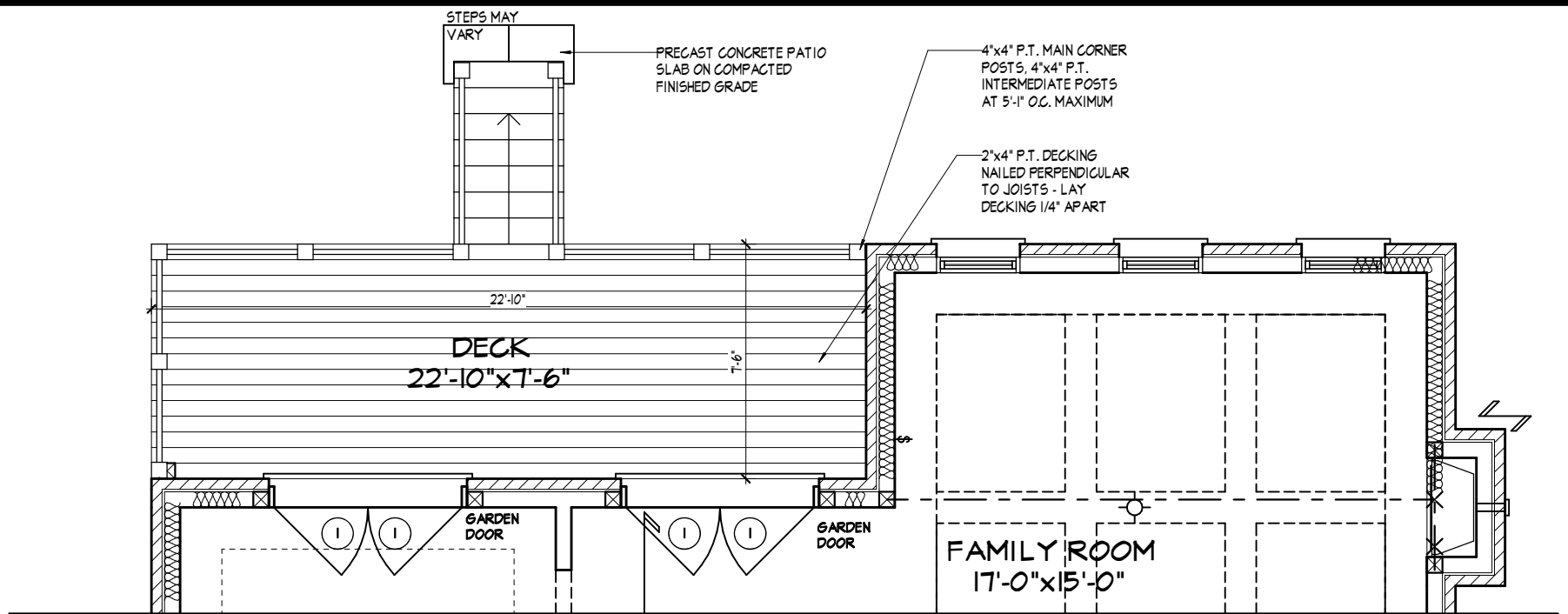

PART. GROUND FLOOR PLAN, ELEV. 'A' & 'B' - L.O.D. CONDITION

REFER TO STANDARD PLAN FOR COMPLETE CONSTRUCTION NOTES & DIMENSIONS

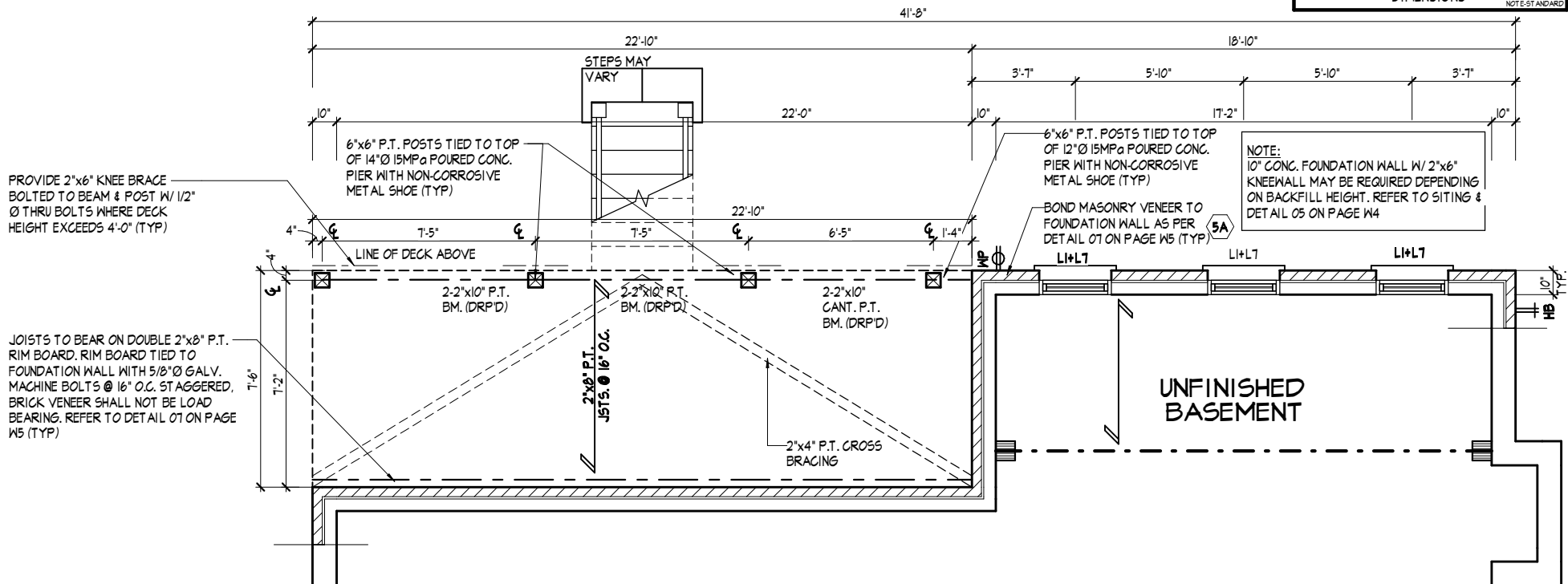

PART. BASEMENT PLAN, ELEV. 'A' & 'B' - L.O.D. CONDITION

REFER TO STANDARD PLAN FOR COMPLETE CONSTRUCTION NOTES & DIMENSIONS



PART. REAR ELEVATION, 'A' & 'B' - L.O.D. CONDITION

REFER TO FRONT ELEVATION FOR TYPICAL NOTES & INFORMATION

It is the builder's complete responsibility to ensure that all plans submitted for approval fully comply with the Architectural Guidelines and all applicable regulations and requirements including zoning provisions and any provisions in the subdivision agreement. The Control Architect is not responsible in any way for examining or approving site (lotting) plans or working drawings with respect to any zoning or building code or permit matter or that any house can be properly built or located on its lot.

This is to certify that these plans comply with the applicable Architectural Design Guidelines approved by the City of VAUGHAN.

LOOK-OUT DECK CONDITION

THE UNDERSIGNED HAS REVIEWED AND TAKES RESPONSIBILITY FOR THIS DESIGN AND HAS THE QUALIFICATIONS AND MEETS THE REQUIREMENTS SET OUT IN THE ONTARIO BUILDING CODE TO BE A DESIGNER.

QUALIFICATION INFORMATION

NAME: Allan Whiting, SIGNATURE: [Signature], BCIN: 23177

REGISTRATION INFORMATION

HUNT DESIGN ASSOCIATES INC., 19695

HUNT DESIGN ASSOCIATES INC. www.huntdesign.ca

GOLDPARK HOMES - 217020 PINE VALLEY, VAUGHAN, ONTARIO

Drawn By: YY, Checked By: SB, Scale: 3/16"=1'-0"

8966 Woodbine Ave, Markham, ON L3R 0J7 T905.737.5133

UNIT 5002 - THE ROSEVIEW REV.2019.10.21

File Number: 217020WS5002.rvt

F905.737.7328

Page Number: W2 of W7

All drawings specifications related documents and design are the copyright property of Hunt Design Associates (H.D.A.). Reproduction of this property in whole or in part is strictly prohibited without H.D.A.'s written permission (H.D.A. assumes no responsibility or liability for this property unless it bears the appropriate BCIN number and original signature.)



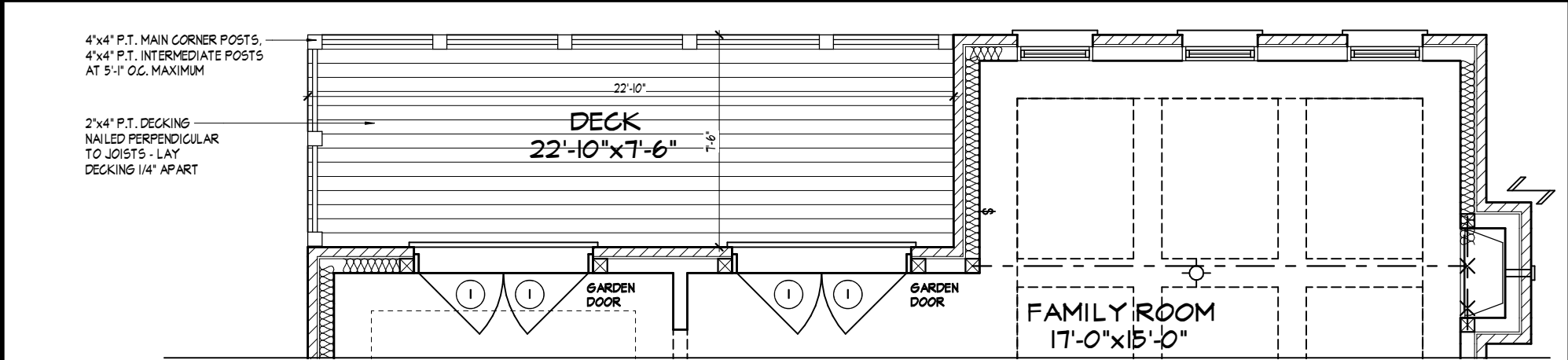

PART. GROUND FLOOR PLAN, ELEV. 'A' & 'B' - W.O.B. CONDITION

REFER TO STANDARD PLAN FOR COMPLETE CONSTRUCTION NOTES & DIMENSIONS

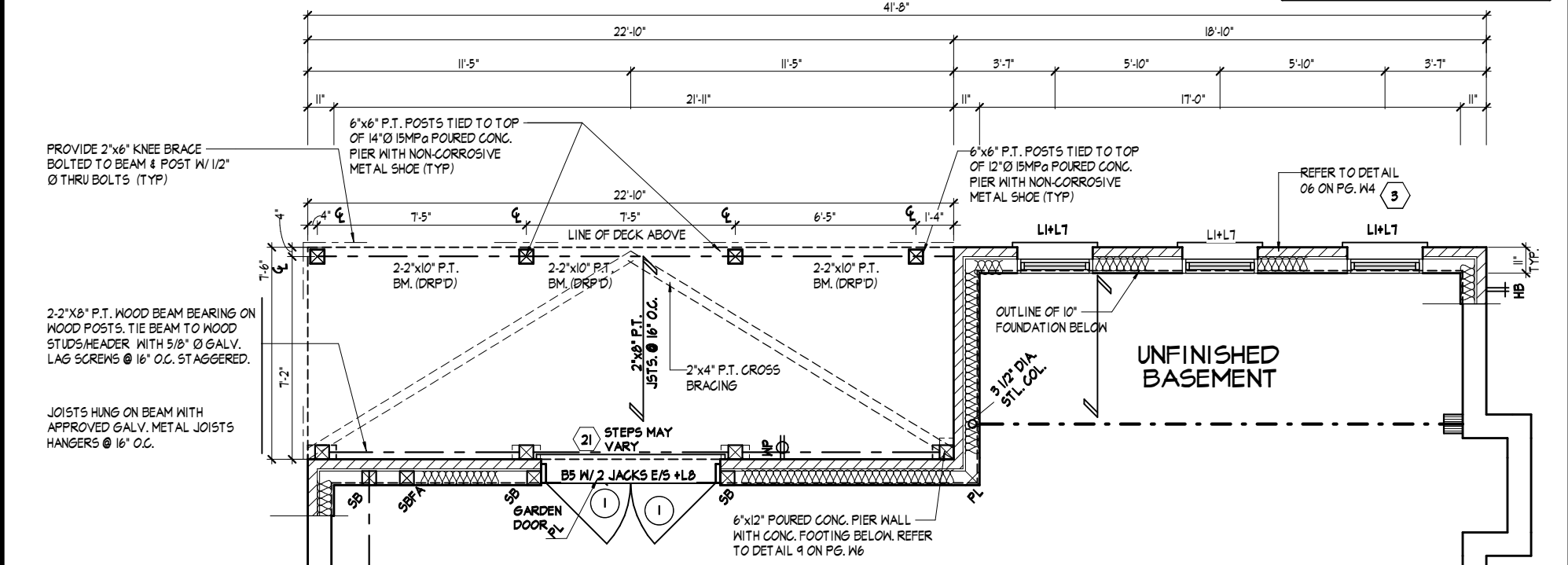

PART. BASEMENT PLAN, ELEV. 'A' & 'B' - W.O.B. CONDITION

REFER TO STANDARD PLAN FOR COMPLETE CONSTRUCTION NOTES & DIMENSIONS



PART. REAR ELEVATION, 'A' & 'B' - W.O.B. CONDITION

REFER TO FRONT ELEVATION FOR TYPICAL NOTES & INFORMATION

It is the builder's complete responsibility to ensure that all plans submitted for approval fully comply with the Architectural Guidelines and all applicable regulations and requirements including zoning provisions and any provisions in the subdivision agreement. The Control Architect is not responsible in any way for examining or approving site (lotting) plans or working drawings with respect to any zoning or building code or permit matter or that any house can be properly built or located on its lot.

This is to certify that these plans comply with the applicable Architectural Design Guidelines approved by the City of VAUGHAN.

WALK-OUT BASEMENT CONDITION

THE UNDERSIGNED HAS REVIEWED AND TAKES RESPONSIBILITY FOR THIS DESIGN AND HAS THE QUALIFICATIONS AND MEETS THE REQUIREMENTS SET OUT IN THE ONTARIO BUILDING CODE TO BE A DESIGNER.

QUALIFICATION INFORMATION  
Allan Whiting 23177  
NAME SIGNATURE BCIN  
REGISTRATION INFORMATION  
HUNT DESIGN ASSOCIATES INC. 19695

**HUNT**  
DESIGN ASSOCIATES INC.  
www.huntdesign.ca

GOLDPARK HOMES - 217020  
PINE VALLEY, VAUGHAN, ONTARIO

Drawn By YY  
Checked By SB  
Scale 3/16"=1'-0"

UNIT 5002 - THE ROSEVIEW  
REV.2019.10.21

File Number 217020WS5002.rvt  
Page Number W3 of W7  
T905.737.5133 F905.737.7328

All drawings specifications related documents and design are the copyright property of Hunt Design Associates (H.D.A.). Reproduction of this property in whole or in part is strictly prohibited without H.D.A.'s written permission (H.D.A. assumes no responsibility or liability for this property unless it bears the appropriate BCIN number and original signature.)

NOTE:  
WHERE REDUCED GRADE CONDITION REQUIRES THE  
USE OF A FULL HEIGHT BONDED WALL, REBAR  
SHALL BE PROVIDED AS PER DETAIL 07 ON PG. W5

$$1/2'' = 1' - 0''$$

NOTE:  
WHERE REDUCED GRADE CONDITION REQUIRES THE  
USE OF A FULL HEIGHT BONDED WALL, REBAR  
SHALL BE PROVIDED AS PER DETAIL 07 ON PG. W5

$$1/2'' = 1'-0''$$

2"x4" P.T. TOP RAIL  
2"x4" P.T. RAIL  
2"x2" P.T. PICKETS @ 4" O.C. MAX.  
4"x4" P.T. MAIN CORNER POSTS  
4"x4" P.T. INTERMEDIATE POSTS AT  
5'-1" O.C. MAXIMUM

NOTE: ALL METAL FASTENERS  
SHALL BE NON-CORROSIVE.

2"x4" P.T. BOTTOM RAIL  
2"x4" P.T. DECKING LAID  
PERPENDICULAR TO JOISTS 1/4"  
APART  
2"x8" P.T. RIM BOARD

2"x8" P.T. BLOCKING AT POSTS  
CONNECTION  
2"x8" P.T. JOISTS @ 16" O.C.  
P.T. BEAM AS PER PLANS TIED TO TOP  
OF 6"x6" P.T. POSTS TIED TO TOP OF  
12"Ø ISMPO POURED CONG. PIER WITH  
NON-CORROSIVE METAL SHOE

POSTS TIED TO METAL SHOE  
ANCHOR WITH 4-3/8"Ø MACHINE BOLTS  
1/2"Ø NON-CORROSIVE ANCHOR 4"  
MINIMUM INTO CONCRETE

TYPICAL FOUNDATION WALL  
CONSTRUCTION

TYPICAL BRICK VENEER WALL CONSTRUCTION

## FIRST FLOOR

MINIMUM 2"x4" SILL PLATE (2"x6" AS REQ.), TIED TO TOP OF POURED  
CONG. FND. WALL WITH 8" LONGx1/2"Ø ANCHOR BOLTS C/W NUT AND  
WASHER WITH 2 1/2" HOOK. ANCHOR BOLTS TO BE SPACED NOT  
MORE THAN 7'-10" O.C. AND EMBEDDED NOT LESS THAN 4" INTO  
CONG. PROVIDE SILL GASKET BETWEEN PLATE AND FOUNDATION  
WALL. PROVIDE NON-SHRINK GROUT TO LEVEL PLATE.

TYPICAL FLOOR CONSTRUCTION

BASE FLASHING CONFORMING TO TABLE 9.20.13.1 TO EXTEND 3/16"  
BEYOND OUTER FACE OF FOUNDATION WALL, TIED TO EXT. SHEATHING  
UNDER AIR/WATER BARRIER, PROVIDE 6" MINIMUM LAP JOINT.

JOISTS TO BEAR ON DOUBLE 2"x8" P.T. RIM BOARD.  
RIM BOARD TIED TO FOUNDATION WALL WITH 5/8"Ø  
GALV. MACHINE BOLTS @ 16" O.C. STAGGERED, BRICK  
VENEER SHALL NOT BE LOAD BEARING

TIE BRICK VENEER TO FOUNDATION WALL WITH CORROSION  
RESISTANT METAL TIES @ 8" VERTICAL AND 2'-11" HORIZONTAL  
- FILL VOID WITH MORTAR BETWEEN WALL AND BRICK  
VENEER-SEE OBC 9.20.9.4(3)

TAPE AND SEAL BLANKETS AT ALL JOINTS

INSULATION BLANKET OR BATTS W/ REQUIRED BASEMENT WALL R-VALUE,  
6 MIL POLYETHYLENE VAPOUR BARRIER DAMPPROOF WITH AIR/WATER  
BARRIER BETWEEN THE FOUNDATION WALL AND INSULATION UP TO  
GRADE LEVEL. TERMINATE BLANKETS ABOVE SLAB AS REQUIRED BY  
O.B.C. OR ENERGY DESIGN CONSULTANT

SECURE METAL BLANKET TIE TO FOUNDATION  
WALL AS PER MANUF. INSTRUCTIONS

## UNFINISHED BASEMENT

WHERE HEIGHT OF REDUCTION IN WALL THICKNESS  
EXCEEDS 2'-0", REINFORCE FOUNDATION WALL W/  
15M BARS @ 300mm EACH WAY.

07

## MASONRY VENEER, TYPICAL WALK/LOOK OUT WOOD DECK, SOLID MASONRY

1/2" = 1'-0"

JOISTS TO BEAR ON DOUBLE 2"x8" P.T. RIM BOARD.  
RIM BOARD TIED TO FOUNDATION WALL WITH 5/8"Ø  
GALV. MACHINE BOLTS @ 16" O.C. STAGGERED, BRICK  
VENEER SHALL NOT BE LOAD BEARING

NOTE: ALL METAL FASTENERS  
SHALL BE NON-CORROSIVE.

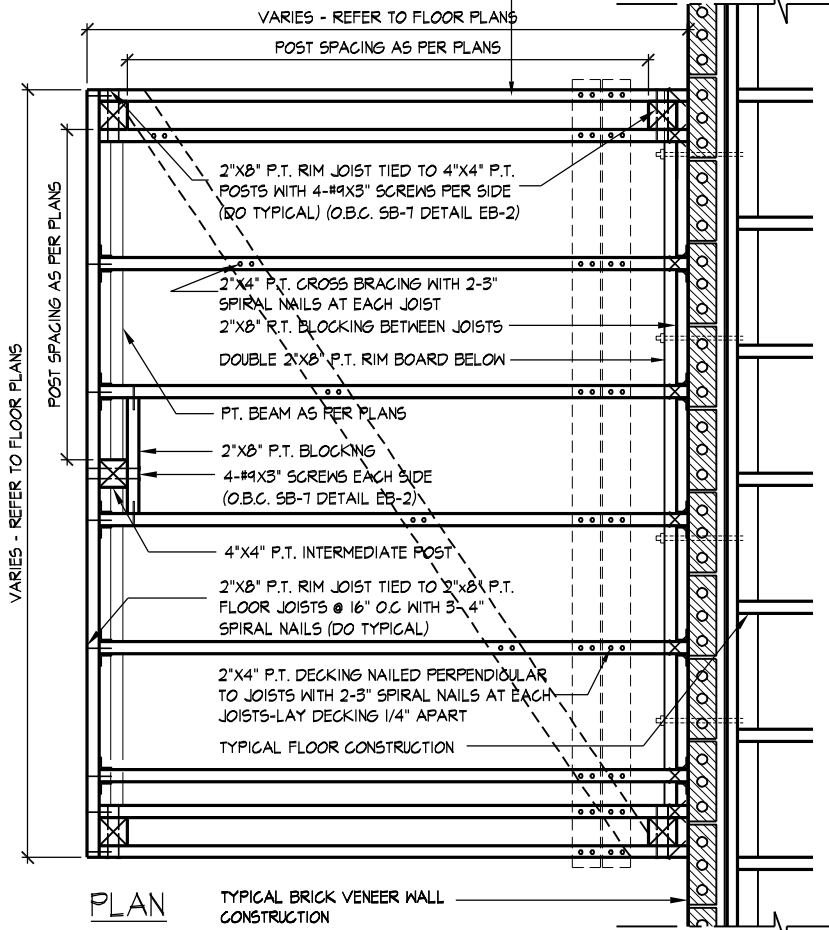

PLAN

TYPICAL BRICK VENEER WALL  
CONSTRUCTION

### GENERAL NOTES

1. ALL CONSTRUCTION SHALL BE IN ACCORDANCE WITH THE O.B.C. AND SB-7 OF THE SUPPLEMENTARY STANDARD
2. LUMBER GRADES SHALL NOT BE LESS THAN NO. 2 SPF.
3. LUMBER SHALL BE FREE OF LOOSE KNOTS AND ALL CUT ENDS OF PRESERVATIVE TREATED LUMBER SHALL BE TREATED TO PREVENT DECAY
4. SPECIES FOR POSTS, PICKETS AND RAILS SHALL BE DOUGLAS FIR-LARCH, HEM-FIR, SPRUCE-PINE-FIR
5. ALL FASTENERS, SCREWS AND NAILS SHALL BE RESISTANT TO CORROSION - NAILS TO BE COMMON SPIRAL

08

## TYP. DECK FRAMING ON WOOD LEDGER, BRICK VENEER

1/2" = 1'-0"

## DECK DETAILS 2

THE UNDERSIGNED HAS REVIEWED AND TAKES RESPONSIBILITY FOR THIS DESIGN AND HAS  
THE QUALIFICATIONS AND MEETS THE REQUIREMENTS SET OUT IN THE ONTARIO BUILDING  
CODE TO BE A DESIGNER.

QUALIFICATION INFORMATION

Allan Whiting

23177

NAME  
REGISTRATION INFORMATION

SIGNATURE

BCIN

HUNT DESIGN ASSOCIATES INC.

19895

**HUNT**  
DESIGN ASSOCIATES INC.  
www.huntdesign.ca

**GOLDPARK HOMES - 217020**  
PINE VALLEY, VAUGHAN ONT.

Drawn By  
HDAI

Checked By  
HDAI

Scale  
3/16"=1'-0"

File Number  
5002-DECK\_DETAILS

**UNIT 5002 - THE ROSEVIEW**  
REV. 2018/09/18

Page Number  
W5 of W7

8966 Woodbine Ave, Markham, ON L3R 0J7 // T 905.737.5133 // F 905.737.7326

All drawings specifications related documents and design are the copyright property of Hunt Design Associates (H.D.A). Reproduction of this property in whole or in part is strictly prohibited without H.D.A.'s written permission (H.D.A. assumes no responsibility or liability for this property unless it bears the appropriate BCIN number and original signature.)

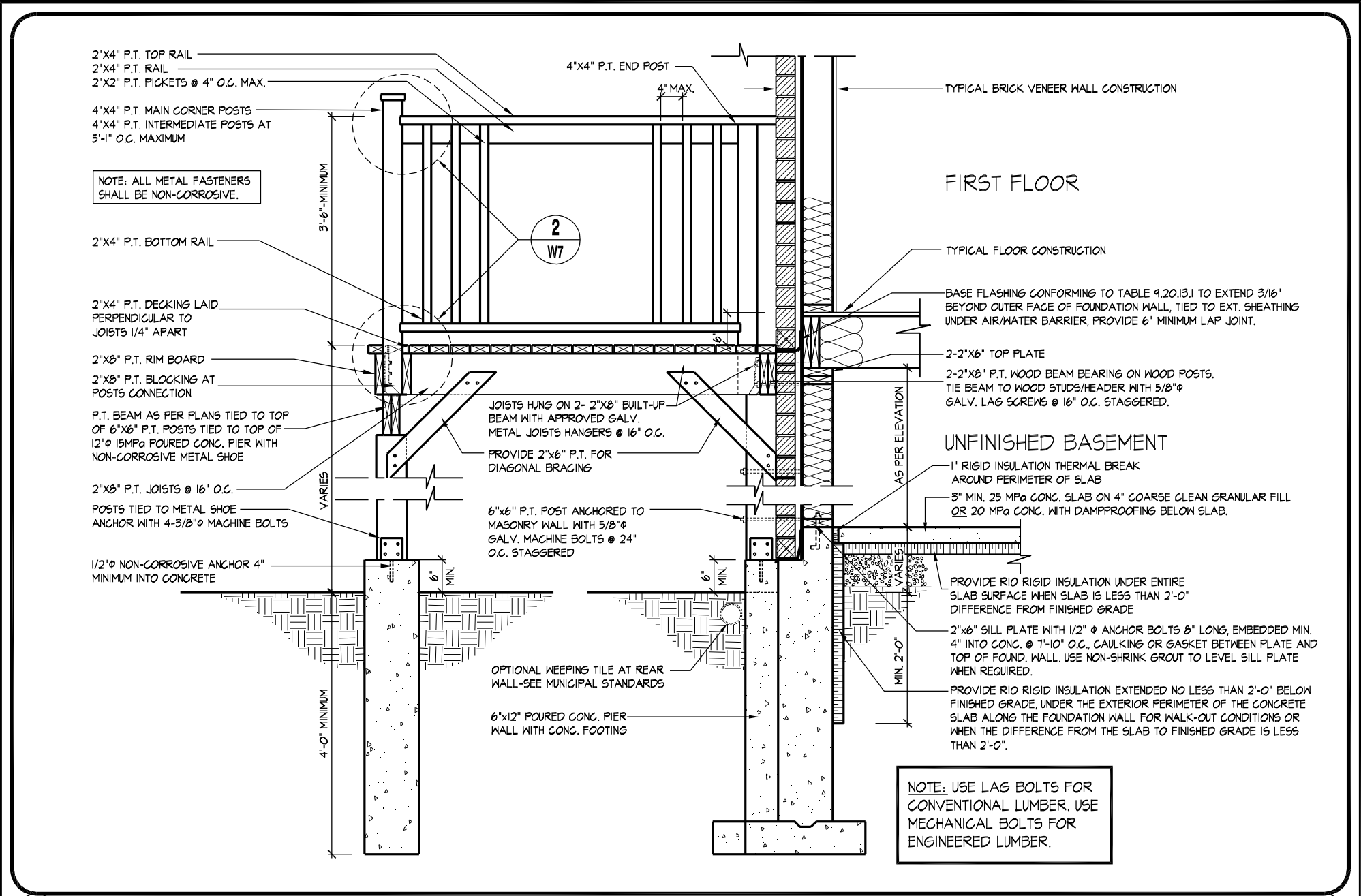

09 MASONRY VENEER, TYPICAL WOOD DECK FOR WALK OUT BASEMENT  
1/2" = 1'-0"

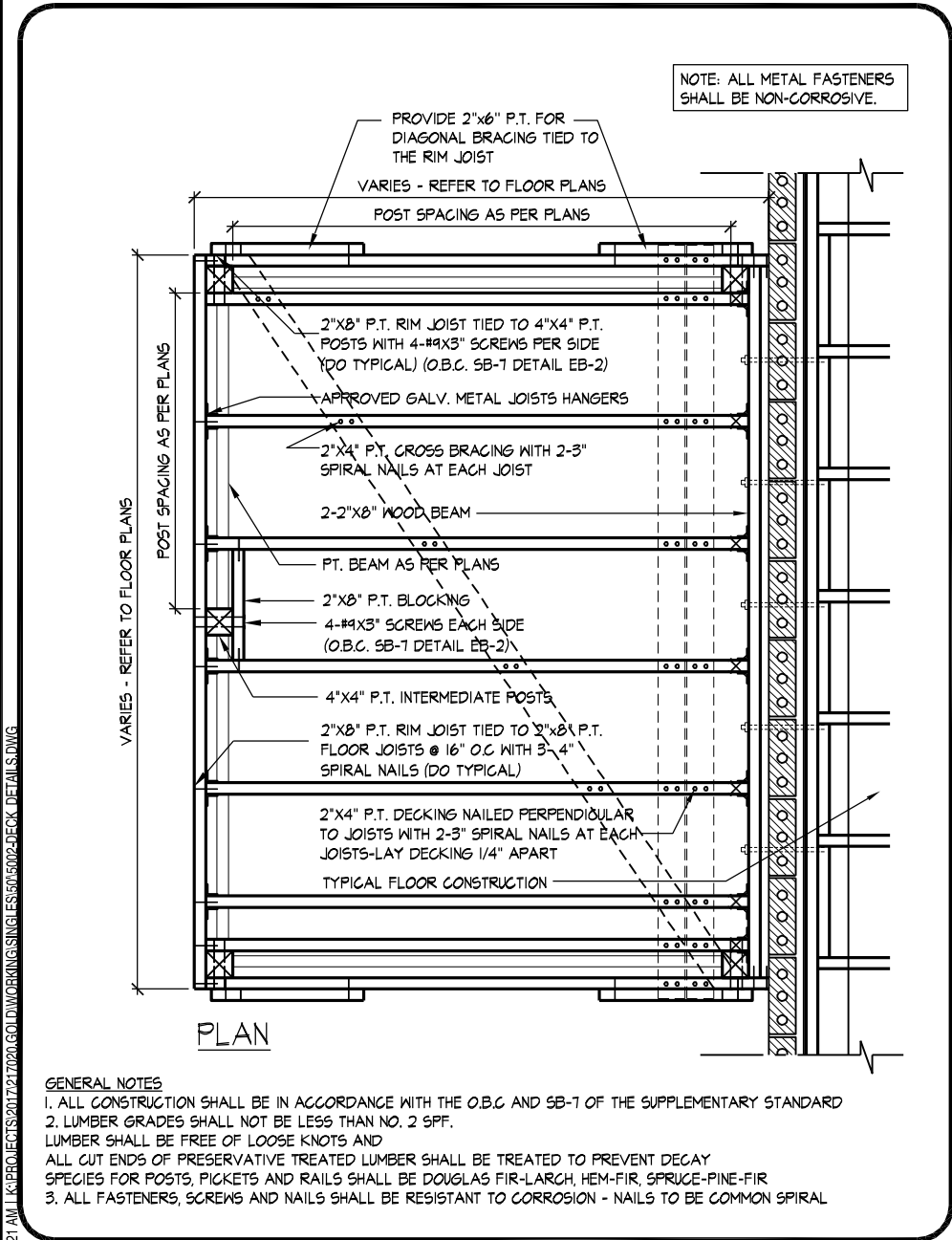

10 MASONRY VENEER, TYPICAL DECK FRAMING PLAN  
1/2" = 1'-0"

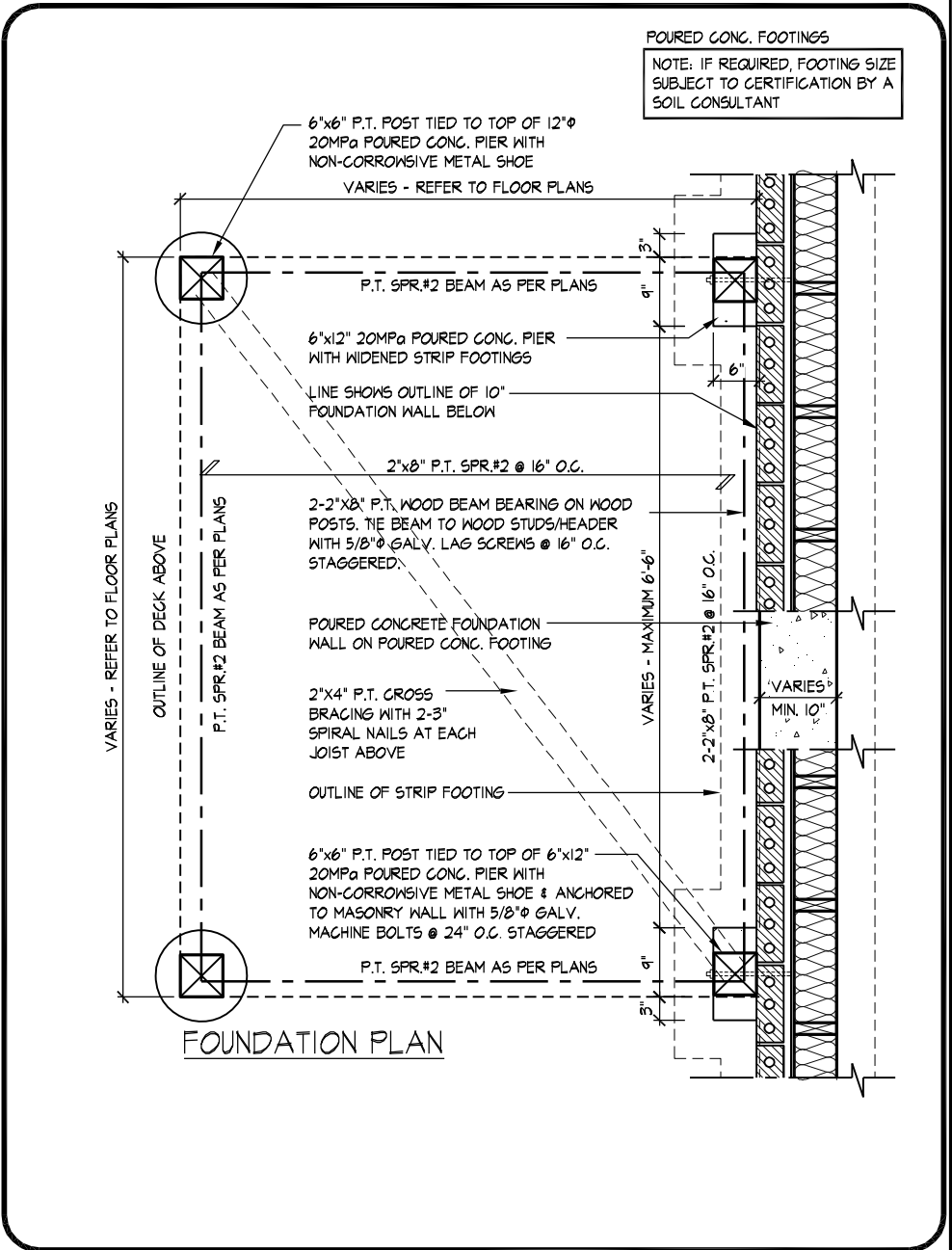

11 MASONRY VENEER, TYPICAL DECK FOUNDATION PLAN  
1/2" = 1'-0"

NEREDJADEANDRADE | MON FEB 3/20/08 2:21 AM | K:\PROJECTS\217020\GOLDPARK\HOMES\5002\DECK DETAILS.DWG

THE UNDERSIGNED HAS REVIEWED AND TAKES RESPONSIBILITY FOR THIS DESIGN AND HAS THE QUALIFICATIONS AND MEETS THE REQUIREMENTS SET OUT IN THE ONTARIO BUILDING CODE TO BE A DESIGNER.

QUALIFICATION INFORMATION  
Allan Whiting 23177  
NAME REGISTRATION INFORMATION SIGNATURE BCIN

HUNT DESIGN ASSOCIATES INC. 19895

**HUNT**  
DESIGN ASSOCIATES INC.  
www.huntdesign.ca

**GOLDPARK HOMES - 217020**  
PINE VALLEY, VAUGHAN ONT.

Drawn By HDAL Checked By HDAL Scale 3/16"=1'-0"

8966 Woodbine Ave, Markham, ON L3R 0J7 // T 905.737.5133 // F 905.737.7326

**UNIT 5002 - THE ROSEVIEW**  
REV. 2018/09/18

File Number 5002-DECK\_DETAILS Page Number W6 of W7

All drawings specifications related documents and design are the copyright property of Hunt Design Associates (H.D.A). Reproduction of this property in whole or in part is strictly prohibited without H.D.A.'s written permission (H.D.A. assumes no responsibility or liability for this property unless it bears the appropriate BCIN number and original signature.)

NOTE: ALL METAL FASTENERS SHALL BE NON-CORROSIVE.

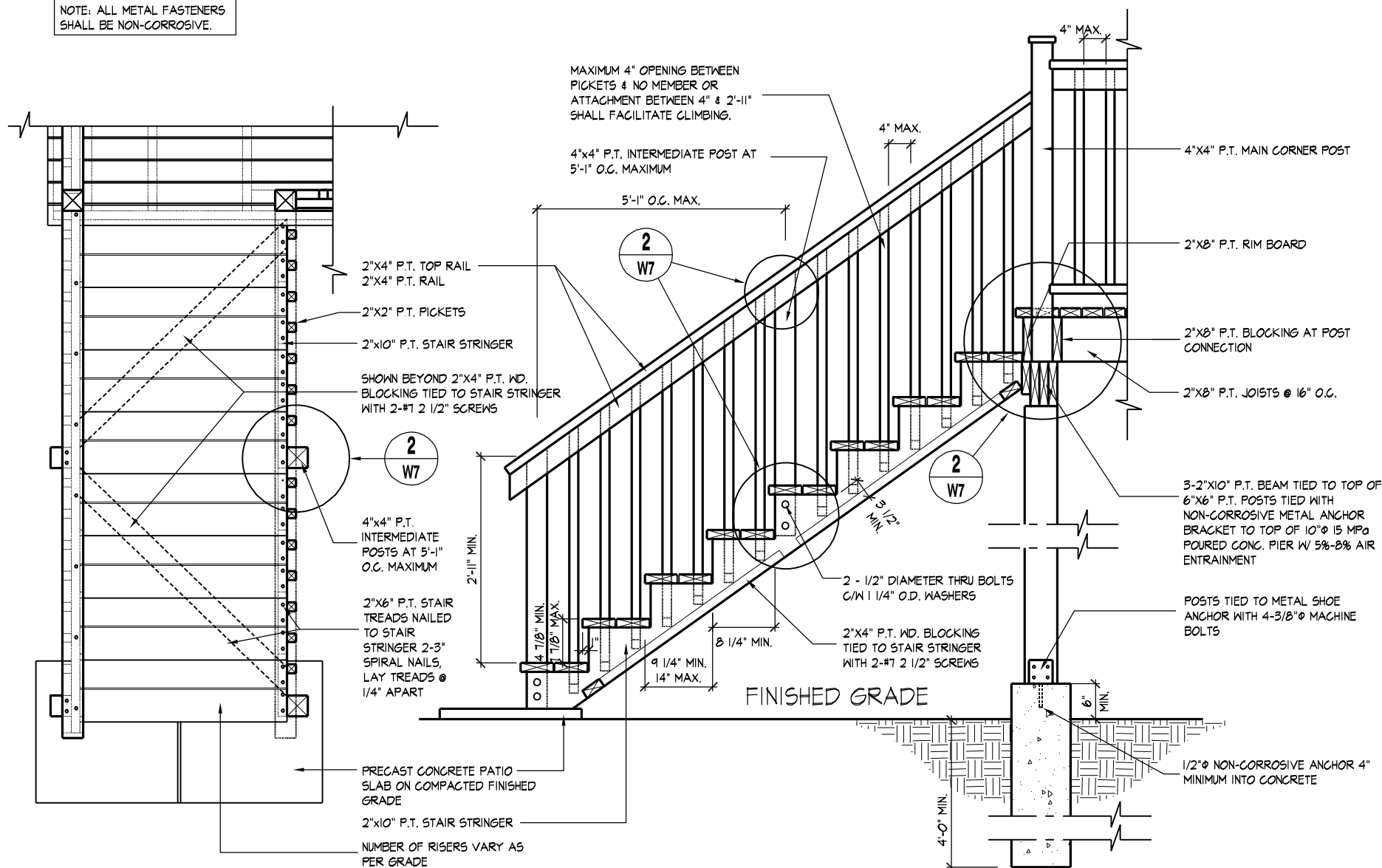

01

## TYPICAL WOOD DECK STAIR

1/2" = 1'-0"

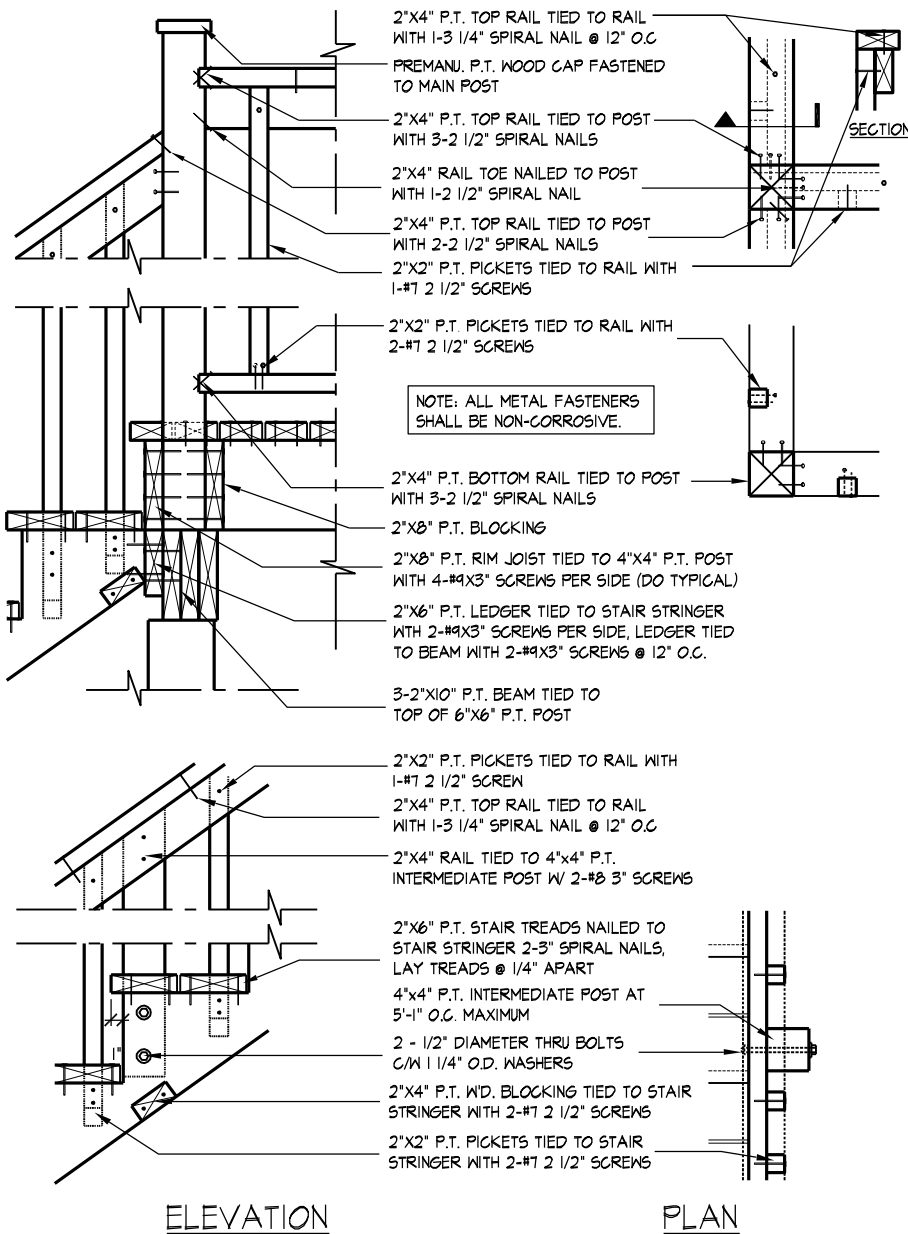

02

## TYP. MAIN AND INTERMEDIATE POST ANCHORAGE

3/4" = 1'-0"

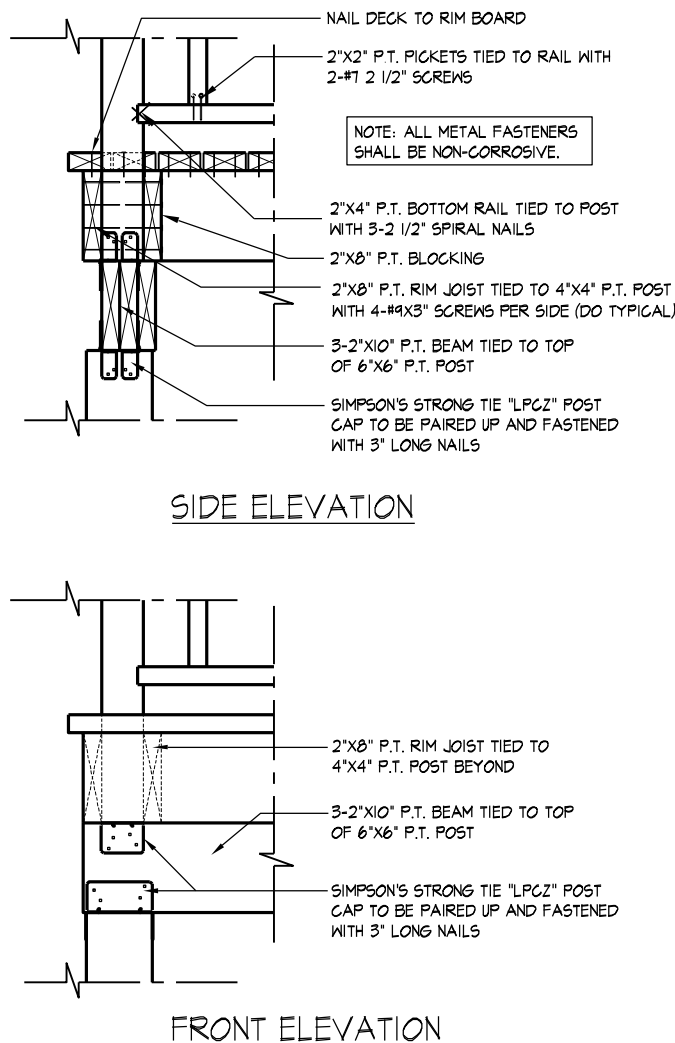

03

## TYP. POST & BEAM CONNECTION

3/4" = 1'-0"

## DECK DETAILS 4

THE UNDERSIGNED HAS REVIEWED AND TAKES RESPONSIBILITY FOR THIS DESIGN AND HAS THE QUALIFICATIONS AND MEETS THE REQUIREMENTS SET OUT IN THE ONTARIO BUILDING CODE TO BE A DESIGNER.

QUALIFICATION INFORMATION

Alan Whiting

23177

NAME REGISTRATION INFORMATION

SIGNATURE

BCIN

HUNT DESIGN ASSOCIATES INC.

19695

**HUNT**  
DESIGN ASSOCIATES INC.

www.huntdesign.ca

**GOLDPARK HOMES - 217020**  
PINE VALLEY, VAUGHAN ONT.

Drawn By HDAL Checked By HDAL Scale 3/16"=1'-0"

8966 Woodbine Ave, Markham, ON L3R 0J7 // T 905.737.5133 // F 905.737.7326

**UNIT 5002 - THE ROSEVIEW**  
REV. 2018/09/18

File Number 5002-DECK\_DETAILS

Page Number W7 of W7

All drawings specifications related documents and design are the copyright property of Hunt Design Associates (H.D.A). Reproduction of this property in whole or in part is strictly prohibited without H.D.A.'s written permission (H.D.A. assumes no responsibility or liability for this property unless it bears the appropriate BCIN number and original signature.)