

GOLDPARK

WORTH MORE™

CONSTRUCTION SUMMARY

Lot: 119

Model: 38-4 Elev.B VIVALDI

Project/Phase: Brampton Encore / 2

CENTRAL VAC AND WIRING

Invoice	Qty.	Description
2243 28,799 15Jul20	1	FAMILY ROOM: CONDUIT PIPE- FOR TELEVISION- LOCATE APPROX. 66' A.F.F. ABOVE FIREPLACE, TERMINATING AT CABLE LOCATION

CERAMIC

Invoice	Qty.	Description
2380 15Jul20 NoCat	1	MAIN FLOOR: FOYER / POWDER / KITCHEN-BREAKFAST: UPGRADE 4 FLOOR TILE - 12X24" LAID IN STRAIGHT, STACKED PATTERN.
2380 15Jul20 NoCat	1	MASTER ENSUITE: UPGRADE 5 FLOOR TILE - 24X24" LAID IN STRAIGHT, STACKED PATTERN.
2380 15Jul20 NoCat	1	ENSUITE 2: UPGRADE 5 FLOOR TILE - 24X24" LAID IN STRAIGHT, STACKED PATTERN.
2380 15Jul20 NoCat	1	TWIN BATH: UPGRADE 5 FLOOR TILE - 24X24" LAID IN STRAIGHT, STACKED PATTERN.
2380 15Jul20 NoCat	1	MASTER ENSUITE- SHOWER WALLS AND SHOWER CEILING + TUB SKIRT/SPLASH/DECK: UPGRADE 4 FLOOR TILE - 12X24" HORIZONTAL STACKED
2380 15Jul20 NoCat	1	ENSUITE 2: ADD (STANDARD LEVEL) TILE TO CEILING OF TUB ENCLOSURE
2380 15Jul20 NoCat	1	TWIN BATH: ADD (STANDARD LEVEL) TILE TO CEILING OF TUB ENCLOSURE

CONCRETE AND DRAIN

Invoice	Qty.	Description
2243 15Jul20 NoCat	1	3PC BASEMENT ROUGH-IN

DisciplineMS.rpt 26jun20

Page 1 of 4
Printed and Sent: 15-Jul-20

**Lot: 119**

Model: 38-4 Elev.B VIVALDI
Project/Phase: Brampton Encore / 2

FRAMING

Invoice	Qty.	Description
2243 15Jul20 NoCat	4	MAIN FLOOR; EXTENDED HEIGHT ARCHWAYS -96"
2243 15Jul20 NoCat	1	BREAKFAST ROOM: 12" SIDELITES FOR 80" OPENING - (SLIDING DOOR WITH 2 FIXED PANELS)

HARDWOOD

Invoice	Qty.	Description
2380	1	UPPER HALL: ADD (STANDARD LEVEL) HARDWOOD TO UPPER HALL - VINTAGE 3/4X4-3/8" RED OAK SMOOTH
15Jul20 NoCat		

INTERIOR TRIM AND DOORS

Invoice	Qty.	Description
2243 28,885 15Jul20	4	MAIN FLOOR; EXTENDED HEIGHT ARCHWAY (PRICE PER DOORWAY) -96"
2243 28,883 15Jul20	4	MAIN FLOOR; STANDARD DOOR EXTENDED HEIGHT 96" (PRICE PER DOOR)- GROUND FLOOR 2 STOREY MODELS

KITCHEN AND BATH CABINETRY

Invoice	Qty.	Description
2243 15Jul20 NoCat	1	KITCHEN: SINGLE POLE SWITCH FOR CAPPED CEILING LIGHTS - SEE PLAN
2380 15Jul20 NoCat	1	KITCHEN: FLUSH BREAKFAST BAR
2380 15Jul20 NoCat	1	KITCHEN: DELETE UPPERS ABOVE STOVE FINISH SIDES OF CABINETS - LEAVE APPROX 36" SPACE FOR FUTURE 30" CHIMNEY-STYLE HOOD FAN

MISC.

Invoice	Qty.	Description
2243 15Jul20 NoCat	1	BONUS PACKAGE: \$10,000.00 (INCLUDING TAXES) WORTH OF UPGRADES FROM GOLD PARK HOMES DÉCOR CENTRE IS BEING APPLIED TOWARD THIS ORDER. PURCHASER HAS A REMAINING AMOUNT OF \$00 (INCLUDING TAXES).



Model: 38-4 Elev.B VIVALDI
Project/Phase: Brampton Encore / 2

PLUMBING

Invoice	Qty.	Description
2243	1	3PC BASEMENT ROUGH-IN
15Jul20 NoCat		

WINDOWS - BASEMENT

Invoice	Qty.	Description
2243 28,916 15Jul20	2	BASEMENT WINDOWS - UPGRADE EXISTING BASEMENT WINDOW TO 30 INCH X 24 INCH - MAY REQUIRE INSTALLATION OF WINDOW WELL
2243 28,910 15Jul20	1	BASEMENT WINDOWS - *ADD* EXTRA BASEMENT WINDOW 30 INCH X 24 INCH - MAY REQUIRE INSTALLATION OF WINDOW WELL SEE PLAN FOR LOCATION

WINDOWS AND DOORS

Invoice	Qty.	Description
2243	1	BREAKFAST ROOM: 12" SIDELITES FOR 80" OPENING - (SLIDING DOOR WITH 2 FIXED PANELS)
15Jul20 NoCat		

*** NOTE: This is not an approved document. Document must be locked ***

Scheduled Closing Date:

Purchaser: BOBBY BARTHOLOMEW Property: 119
Telephone Res. / Bus: (416) 258-8667 Project: Brampton Encore - Phase 2
Decor Advisor: Yolande Somerville Model and Elevation: 38-4 Elev.B VIVALDI

Layout Changes: Yes No Sketch Attached: Yes No Exterior Colour Scheme:

1. Cabinetry

Table with 4 columns: Room, Style and Colour, Counter, Hardware. Rows include Kitchen / Breakfast, Laundry Room, Powder Room, Twin Bath, Master Ensuite Bathroom, Second Ensuite Bathroom (If Applicable).

Comment

2. Floor Tile

Table with 2 columns: Room, Selection. Rows include Entrance Vestibule, Main Hall, Kitchen / Breakfast, Laundry Room, Powder Room, Twin Bath, Master Ensuite Bathroom, Second Ensuite Bathroom (If Applicable), Lower Landing (If Applicable).

Comment

3. Wall Tile

Table with 4 columns: Room, Selection, Listello/Inserts, Describe. Rows include M. Ens. Tub skirt/splash, Master Ensuite Bathroom (Tub Deck, Shower Stall, Bathroom Walls), Second Ensuite Bathroom (If Applicable), Twin Bath, Kitchen Backsplash.

Comment

M. Ens wall tile - horizontal stacked
Ensuite 2 + Twin bath - add ceiling tile to tub enclosure

Handwritten notes: BE2-119, June 17, 2020, see attach.

Scheduled Closing Date:

Purchaser: BOBBY BARTHOLOMEW
Telephone Res. / Bus: (416) 258-8667
Decor Advisor: Yolande Somerville

Property: 119
Project: Brampton Encore - Phase 2
Model and Elevation: 38-4 Elev.B VIVALDI

4. Plumbing Fixtures

Second Ensuite

Powder Room

Master Ensuite Bathroom

Other Room - Specify

Other Washroom

Comment

Std thru out

5. Hardwood Flooring

	Type and Stain		Type and Stain
Main Hall	Std red oak 'natural' 3/4x4-3/8"	Upper Landing	Std red oak 'natural' 3/4x4-3/8"
Kitchen / Breakfast	n/a	Upper Hall	*Red oak 'natural' 3/4x4-3/8"
Living Room	n/a	Master Bedroom	n/a
Dining Room	Std red oak 'natural' 3/4x4-3/8"	Bedroom #2	n/a
Family Room	Std red oak 'natural' 3/4x4-3/8"	Bedroom #3	n/a
Den/Library	n/a	Bedroom #4	n/a
Entrance Vestibule	n/a	Bedroom #5	n/a
Lower Landing (If Applicable)	n/a	Other Room - Specify	<input type="text"/>
Comment	<input type="text"/>		

6. Carpeting

	Upgrade	Description
Ground Floor	<input type="checkbox"/>	<input type="text"/>
Second Floor	<input type="checkbox"/>	Std 4002-04 with std u/pad
<input type="text"/>	<input type="checkbox"/>	<input type="text"/>

Upgrade Underpad

Type

Area

Carpet on Stairs

Capped

Runner - *Upgrade

Comment

7. Fireplace

	Living Room			Family Room			Other Room - Specify		
	Purchased	As Per Plan	N/A	Purchased	As Per Plan	N/A	Purchased	As Per Plan	N/A
	<input type="radio"/>	<input type="radio"/>	<input checked="" type="radio"/>	<input type="radio"/>	<input checked="" type="radio"/>	<input type="radio"/>	<input type="radio"/>	<input type="radio"/>	<input checked="" type="radio"/>
Fireplace Type	<input type="text"/>			Standard gas			<input type="text"/>		
Mantle Type	<input type="text"/>			NF-20			<input type="text"/>		
Colour / Stain	<input type="text"/>			White			<input type="text"/>		
Surround	<input type="text"/>			Nero Marquina			<input type="text"/>		
Hearth	<input type="text"/>			none			<input type="text"/>		
Comment	<div> <div> B52-119 June 17, 2020 </div> <div> See attach </div> </div> <input type="text"/>								

Scheduled Closing Date:

Purchaser: BOBBY BARTHOLOMEW

Property: 119

Telephone Res. / Bus: (416) 258-8667

Project: Brampton Encore - Phase 2

Decor Advisor: Yolande Somerville

Model and Elevation: 38-4 Elev.B VIVALDI

8. Trim Carpentry

Interior Doors Front Door Glass Inserts Door Handles
Interior Trim
Comment

9. Plaster Mouldings and Medallions

Standard Throughout ☐ Yes ☐ No ☒ N/A

Entrance Vestibule	<input type="text"/>	<input type="text"/>	Kitchen/Breakfast	<input type="text"/>	<input type="text"/>
Main Hall	<input type="text"/>	<input type="text"/>	Den/Library	<input type="text"/>	<input type="text"/>
Living Room	<input type="text"/>	<input type="text"/>	Lower Landing	<input type="text"/>	<input type="text"/>
Dining Room	<input type="text"/>	<input type="text"/>	Other Room - Specify	<input type="text"/>	<input type="text"/>
Family Room	<input type="text"/>	<input type="text"/>			

Comment

10. Railings and Spindles

Railing Package
Railing Colour
Stringer / Riser
Spindle Colour
Treads
Oak Stairs ☒ Yes ☐ No ☐ N/A
Comment

11. Wall Paint / Ceilings

Throughout Finished Areas

Trim Paint
Smooth Ceilings
Ground Floor ☒
Second Floor ☐
Note
Comment

BE2-119
June 17, 2020
See attach

Scheduled Closing Date:

Purchaser: BOBBY BARTHOLOMEW

Property: 119

Telephone Res. / Bus: (416) 258-8667

Project: Brampton Encore - Phase 2

Decor Advisor: Yolande Somerville

Model and Elevation: 38-4 Elev.B VIVALDI

12. Electrical

Hood Fan ☐ White ☒ Stainless ☐ N/A

Above Kitchen Cabinet Light ☐ Yes ☒ No

Below Kitchen Cabinet Light ☐ Yes ☒ No

Standard Appliances ☐

Over The Range Microwave ☐

Chimney Style Fan ☒

Comment

13. Heating and Air Conditioning

Air Conditioning

Gas Provisions Stove

Gas Provisions Dryer

Gas Provisions Barbecue

Comment

14. Additional Comments

15. Disclaimers and Notes

- 1) Colours of all materials are as close as possible to builder's selection, but not necessarily identical due to variances in manufacturing.
- 2) Any extras listed above are null and void unless accompanied by a separate invoice/amendment. Said invoice must be paid in full.
- 3) The Purchaser acknowledges that after Interior Colour Selection form is signed and dated, no further changes will be permitted other than re-selection due to unavailability. _____ Purchaser's Initials
- 4) The Purchaser acknowledges reading and accepting the "Gold Park Homes Decor Centre Disclaimers" form. This document contains other miscellaneous disclaimers.

This Interior Colour Selection is final and approved by:

Signature:  *See attach.* Date: June 17, 2020
(BE2-119.)

BEZ-119.
April 2020

See attached

JUNE 17 2020 BE2-119

See attach

The Vivaldi

38' SERIES

Elevation A • 2,518 sq.ft. | Elevation B • 2,518 sq.ft.

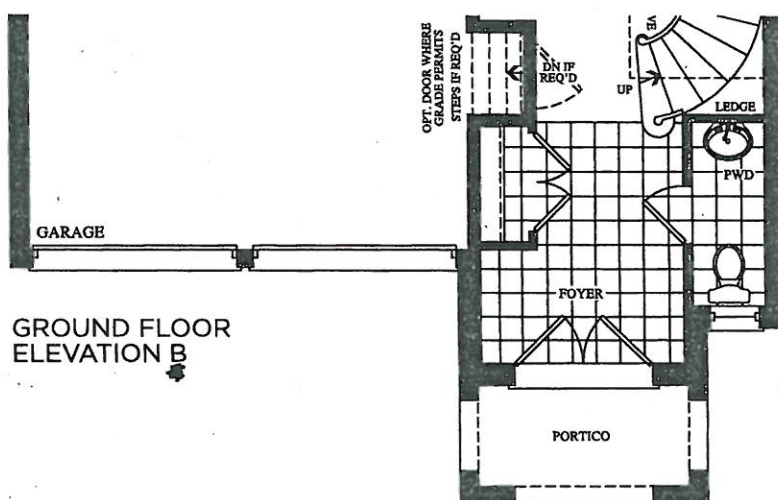
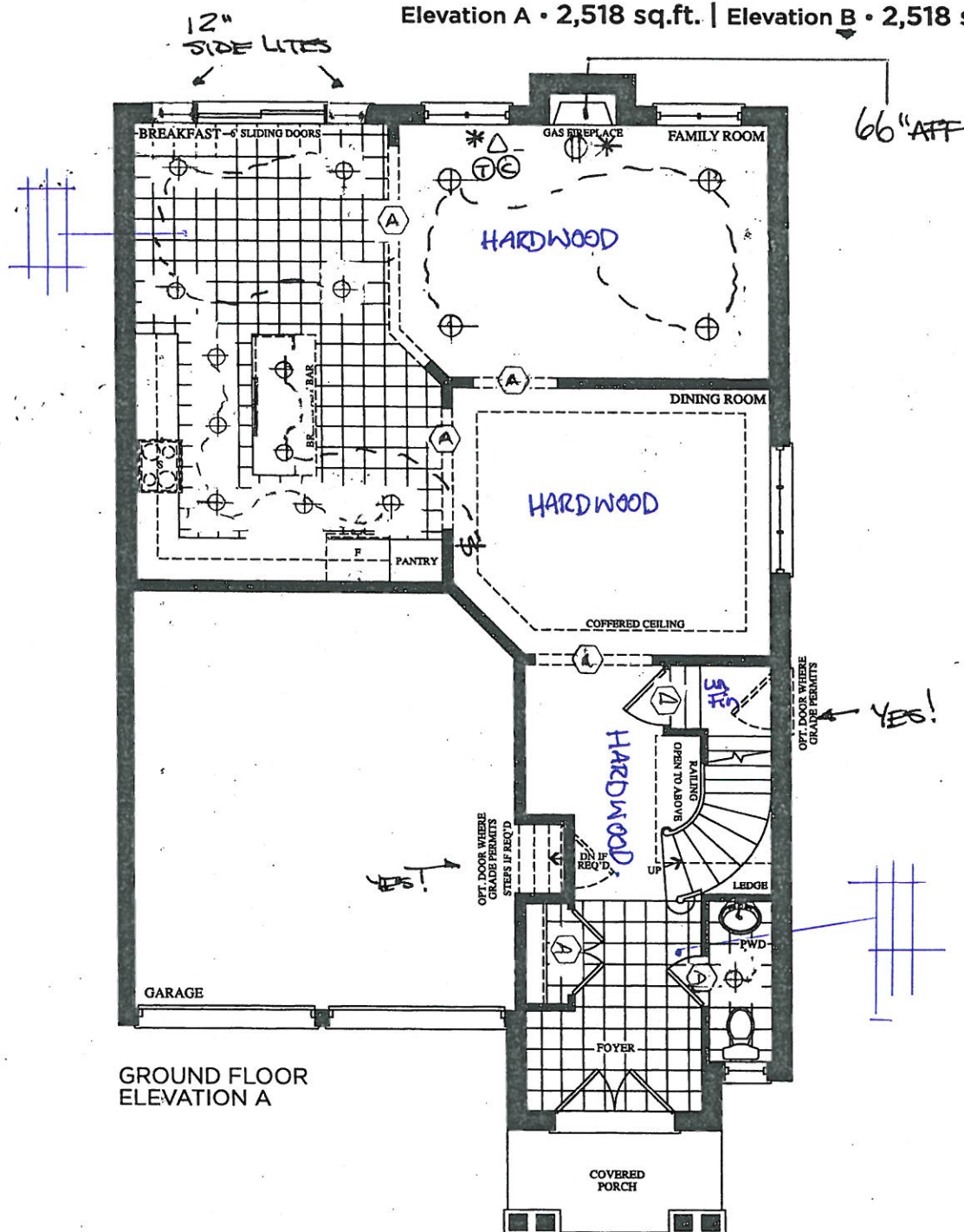

BE2-119
April 9 2020

See attached

The
Vivaldi
38' SERIES

BE2-119 See attached
June 17 2020

Elevation A • 2,518 sq.ft. | Elevation B • 2,518 sq.ft.

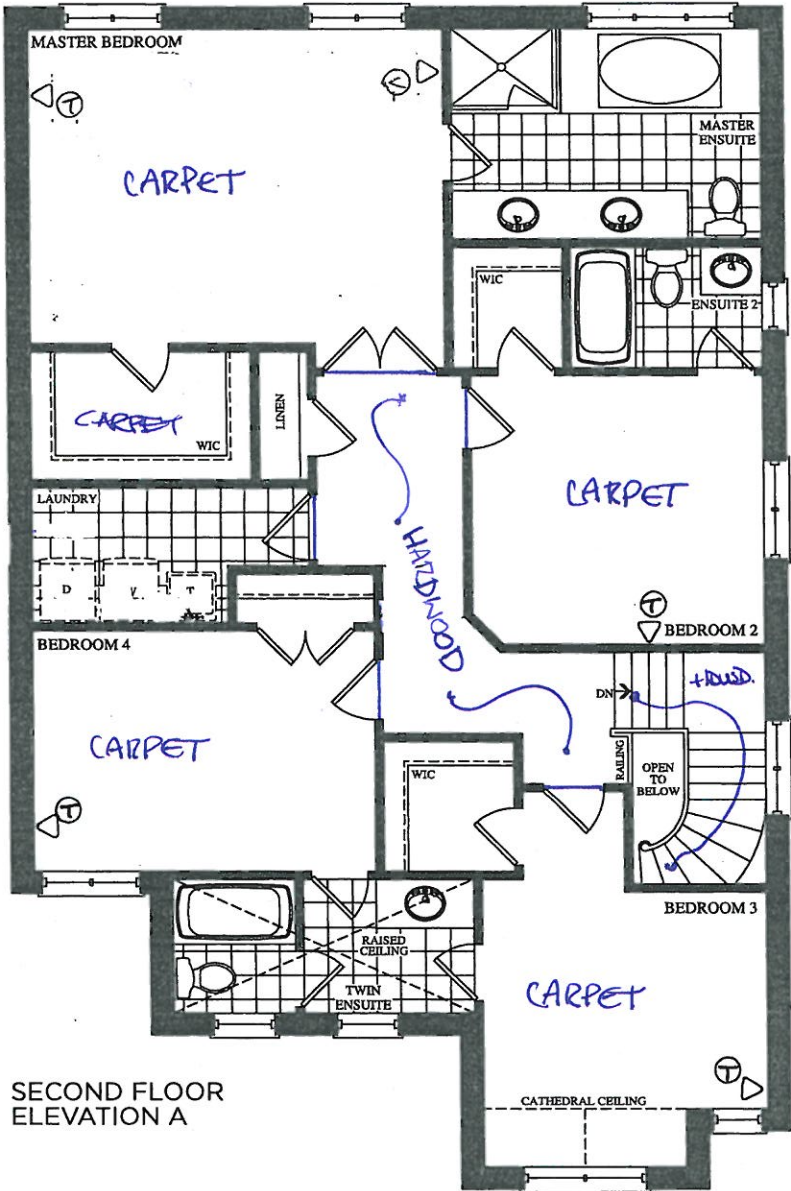

SECOND FLOOR
ELEVATION A

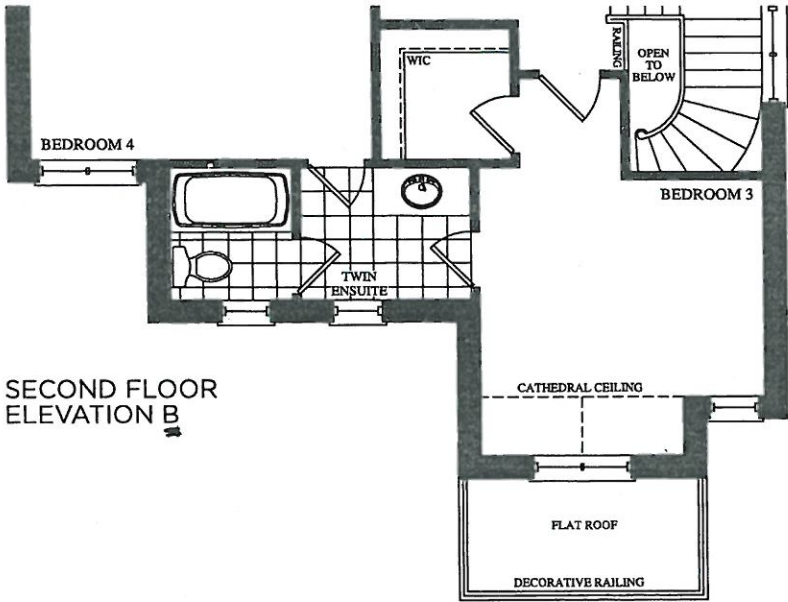

SECOND FLOOR
ELEVATION B

BEZ-119
APRIL 9 2020
see attached

The
Vivaldi
38' SERIES

Elevation A • 2,518 sq.ft. | Elevation B • 2,518 sq.ft.

BEZ-119
JUNE 17 2020
see attach.

LOOK OUT BASEMENT.

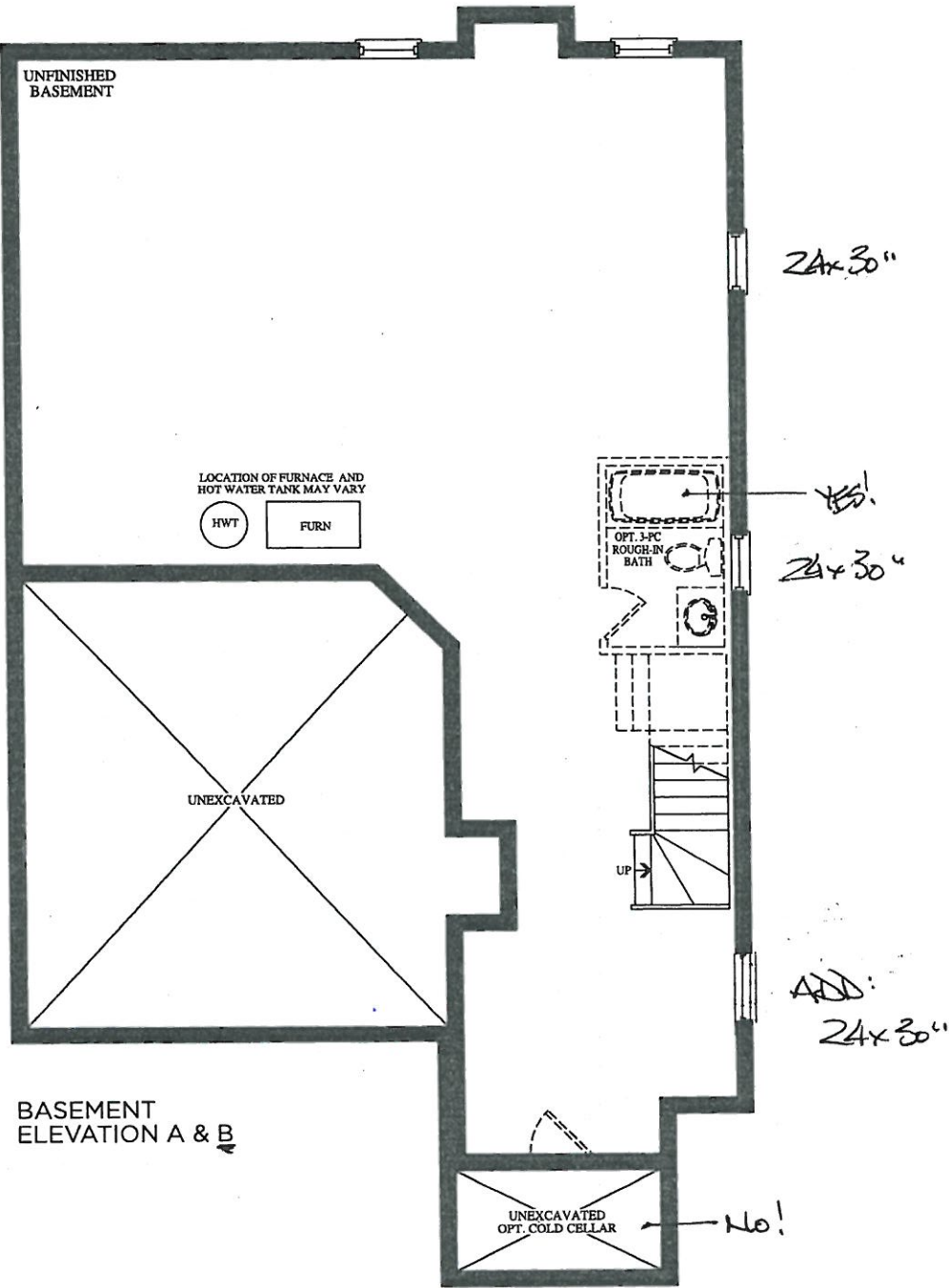

BE2-119
JUNE 17 2020
See attach.

Trade Name: Gold Park Homes

Site location: Brampton

Model: 38-4

Address:

Project: Encore

Phase:

This layout has been explained to the purchaser by Cortina Kitchens Inc. and is understood by the purchaser.

BE2-119

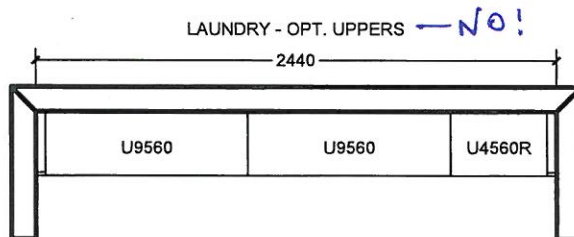
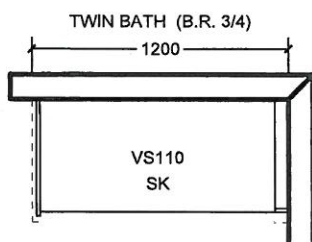
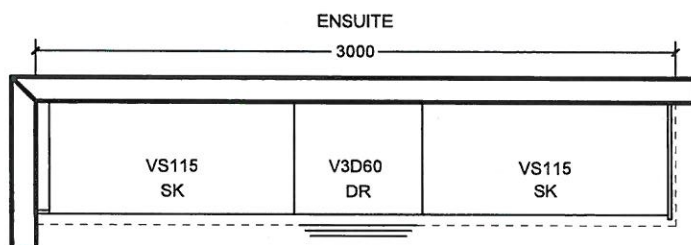
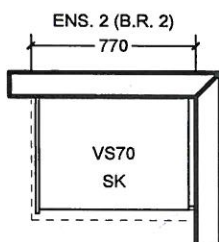
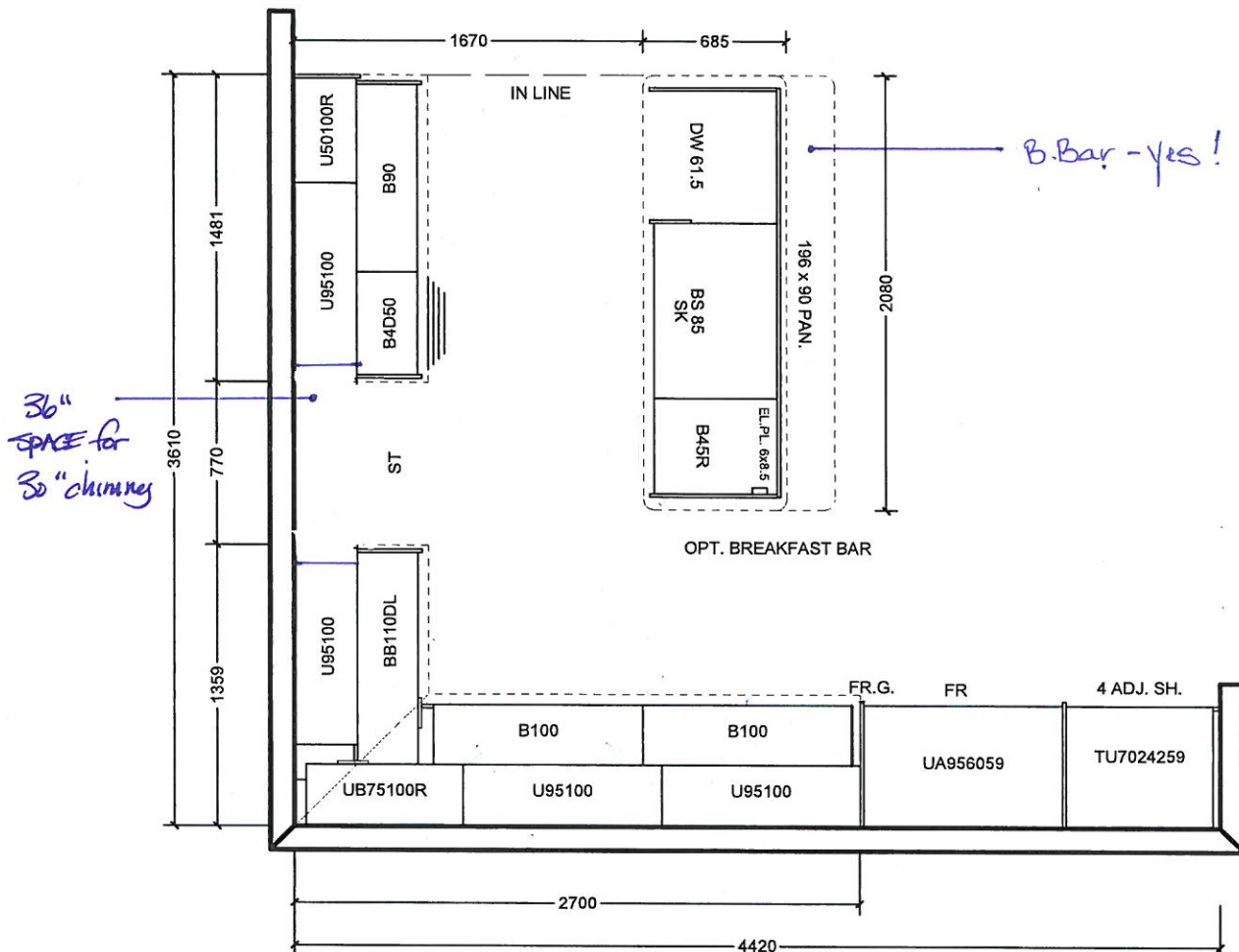

All prices subject to confirmation from head office.
This quotation is subject to the terms & conditions set out
in Cortina's Agreement of Purchase and Sale

All agreements are contingent upon strikes, accidents, and delay beyond our control.
Please provide our installer with template for sinkholes or \$150.00 will be charged for callback.

ACCEPTED DATE: _____

CUSTOMER SIGNATURE

SALESPERSON SIGNATURE

CORTINA HEAD OFFICE APPROVAL

ITEM A. Wood grain and colour are characteristics of the product, we cannot guarantee that such grain and colour will always match
ITEM B. Cortina Kitchens reserves the right to alter dimensions and make technical changes without notice.

- Standard 2CM & 3CM
- ⊖ Upgrade 1 2CM & 3CM
- ⊗ Upgrade 1 4 CM
- Upgrade 2

20mm (3/4") Profiles

kitchen



30mm (1-1/4") Profiles

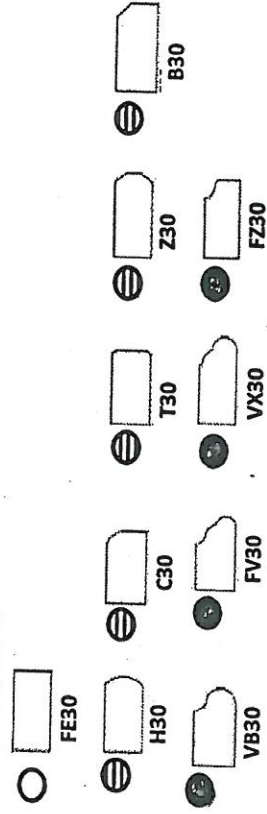

40mm (1-1/2") Profiles

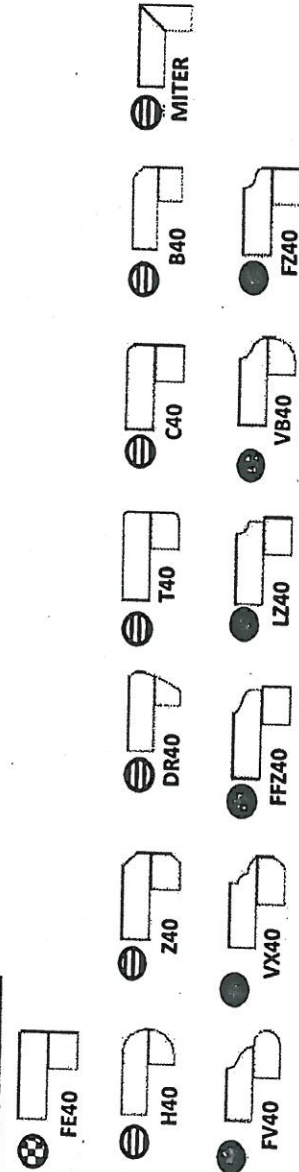

Note: All colours may not be available in 30mm at time ordered. Vendor reserves the right to use 40 mm edges (by lamination process).

*Mitre edge is available in Upgrade 1 for an overall thickness of 2". All other Mitre edge options will be an Upgrade 2 Edge.

See
attach.
BEd-119
June 17 2020

See June 17 2020
attached - 119



CSI-6



CSI-10



CSI-14

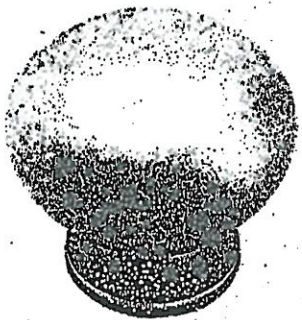

CSI-16

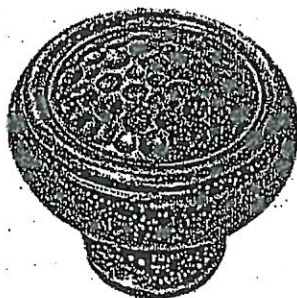

CSI-18

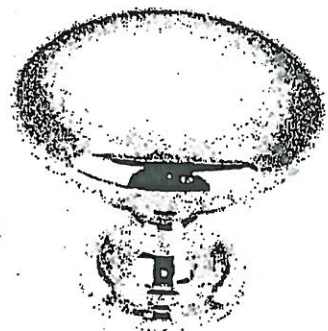

CSI-19

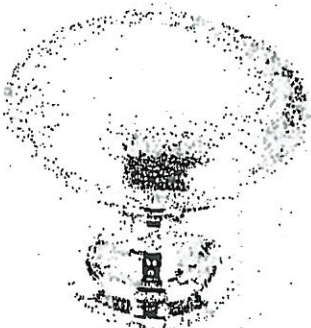

CSI-20



CSI-21



CSI-22

1. Kitchen
2. Ensuite
3. Twin
4. Master Ensuite

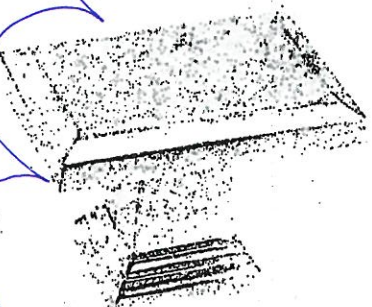

CSI-23

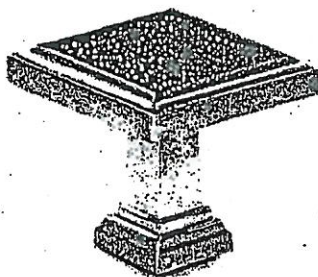

CSI-24

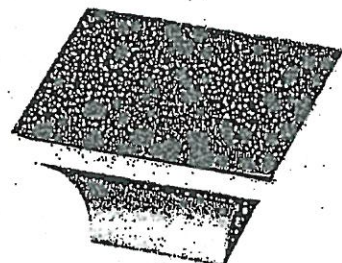

CSI-25

*NOTES:

- IMAGES ARE FOR QUICK REFERENCE PURPOSES ONLY
- ACTUAL SIZES AND FINISHES AS PER HARDWARE SAMPLE BOARD PROVIDED TO DECOR CENTRE



BATHROOM ACCESSORIES

PROJECT: ENCORE 2

LOT: 119

INSTALL STANDARD BATHROOM ACCESSORIES
THRU OUT (TOWEL BAR, SOAP DISH, TISSUE
HOLDER) **location as per vendors discretion

☐

DO *NOT* INSTALL STANDARD BATHROOM
ACCESSORIES THRU OUT (TOWEL BAR, SOAP
DISH, TISSUE HOLDER)

☐

SIGNATURE:  See attach.

SIGNATURE: _____

DATE: JUNE 17, 2020



Project: Encore 2

Lot: 119

Purchaser(s): Bobby Bartholomew

Standard Hood Fan Deletion

We acknowledge that the builder's standard hood fan will not be installed.
Do not supply, install and/or credit. We will install our own hood fan after closing.

Signature: See attach.

Signature: _____

Date: June 17, 2020