



LOT 112

It is the builder's complete responsibility to ensure that all plans submitted for approval fully comply with the Architectural Guidelines and all applicable regulations and requirements including zoning provisions and any provisions in the subdivision agreement. The Control Architect is not responsible in any way for examining or approving site (lotting) plans or working drawings with respect to any zoning or building code or permit matter or that any house can be properly built or located on its lot.

This is to certify that these plans comply with the applicable Architectural Design Guidelines approved by the City of BRAMPTON

JOHN G. WILLIAMS LTD., ARCHITECT  
ARCHITECTURAL CONTROL REVIEW  
AND APPROVAL  
APPROVED BY:   
DATE: MAR 02, 2020  
This stamp certifies compliance with the applicable Design Guidelines only and bears no further professional responsibility.

revisions		date
1	LOT 113 ISSUED FOR REVIEW	13-Aug-19
2	LOT 113 ISSUED FOR FINAL	24-Sept-19
3	LOT 112 ISSUED FOR FINAL	25-FEB-20
4		
5		
6		
7		
8		
9		
10		
11		
12		
13		
14		
15		

client	Gold Park Homes
project	Mclaughlin and Mayfield-PH2 Brampton
title	Streetscape
project #	13098-PH2
scale	3/32" = 1'0"
lot(s)	
LOT 112-113	



LOT 113 WAINWRIGHT DRIVE  
MODEL: CORELLI, B (MODEL HOME)  
38-08, STD.  
COLOUR PACKAGE: PKG. #  
PRELIMINARY: AUG.13/19  
FINAL: SEPT. 24/19  
DROP GARAGE SOFFIT:  
OTHER:



LOT 112 WAINWRIGHT DRIVE  
MODEL: LOT SPECIFIC  
COLOUR PACKAGE: PKG. #  
PRELIMINARY:  
FINAL: FEB. 25/20  
DROP GARAGE SOFFIT:  
OTHER:



LOT 112 WAINWRIGHT DRIVE  
MODEL: LOT SPECIFIC  
COLOUR PACKAGE: PKG. #  
PRELIMINARY:  
FINAL: FEB. 25/20  
DROP GARAGE SOFFIT:  
OTHER:



LOT 112 WAINWRIGHT DRIVE  
MODEL: LOT SPECIFIC  
COLOUR PACKAGE: PKG. #  
PRELIMINARY:  
FINAL: FEB. 25/20  
DROP GARAGE SOFFIT:  
OTHER:



LOT 113 WAINWRIGHT DRIVE  
MODEL: CORELLI, B (MODEL HOME)  
38-08, STD.  
COLOUR PACKAGE: PKG. #  
PRELIMINARY: SEPT. 24/19  
FINAL: SEPT. 24/19  
DROP GARAGE SOFFIT:  
OTHER: REAR UPGRADE



It is the builder's complete responsibility to ensure that all plans submitted for approval fully comply with the Architectural Guidelines and all applicable regulations and requirements including zoning provisions and any provisions in the subdivision agreement. The Control Architect is not responsible in any way for examining or approving site (lotting) plans or working drawings with respect to any zoning or building code or permit matter or that any house can be properly built or located on its lot.

LOT 113

This is to certify that these plans comply with the applicable Architectural Design Guidelines approved by the City of BRAMPTON

JOHN G. WILLIAMS LTD., ARCHITECT  
ARCHITECTURAL CONTROL REVIEW  
AND APPROVAL

APPROVED BY:   
DATE: MAR 24, 2020

This stamp certifies compliance with the applicable Design Guidelines only and bears no further professional responsibility.

revisions		date
1	LOT 113 ISSUED FOR REVIEW	13-Aug-19
2	LOT 113 ISSUED FOR FINAL	24-Sep-19
3	LOT 112 ISSUED FOR FINAL	25-FEB-20
4	LOT 113 - RE-SITED - ISSUED FOR REVIEW	MAR-11/20
5	LOT 113 ISSUED FOR FINAL	MAR-18/20
6		
7		
8		
9		
10		
11		
12		
13		
14		
15		



LOT 113	WAINWRIGHT DRIVE
MODEL:	VIVALDI 'B' 38-04, STD.
COLOUR PACKAGE:	PKG. #
PRELIMINARY:	MAR 11/20
FINAL:	MAR 18/20
DROP GARAGE SOFFIT:	
OTHER:	



LOT 112	WAINWRIGHT DRIVE
MODEL:	LOT SPECIFIC
COLOUR PACKAGE:	PKG. #
PRELIMINARY:	
FINAL:	FEB. 25/20
DROP GARAGE SOFFIT:	
OTHER:	



LOT 112	WAINWRIGHT DRIVE
MODEL:	LOT SPECIFIC
COLOUR PACKAGE:	PKG. #
PRELIMINARY:	
FINAL:	FEB. 25/20
DROP GARAGE SOFFIT:	
OTHER:	



LOT 112	WAINWRIGHT DRIVE
MODEL:	LOT SPECIFIC
COLOUR PACKAGE:	PKG. #
PRELIMINARY:	
FINAL:	FEB. 25/20
DROP GARAGE SOFFIT:	
OTHER:	



LOT 113	WAINWRIGHT DRIVE
MODEL:	VIVALDI 'B' - REAR UPG 38-04, STD.
COLOUR PACKAGE:	PKG. #
PRELIMINARY:	MAR 11/20
FINAL:	MAR 18/20
DROP GARAGE SOFFIT:	
OTHER:	

client

Gold Park Homes

project

Mclaughlin and  
Mayfield-PH2  
Brampton

title

Streetscape

project #

13098-PH2

scale

3/32" = 1'0"

lot(s)

LOT 112-113

File C:\RN\_Standards\Temp\Acct\Bldg\_26\08\190274PH2SS.dwg Plotted: Mar 18, 2020 By: Danel H





It is the builder's complete responsibility to ensure that all plans submitted for approval fully comply with the Architectural Guidelines and all applicable regulations and requirements including zoning provisions and any provisions in the subdivision agreement. The Control Architect is not responsible in any way for examining or approving site (lotting) plans or working drawings with respect to any zoning or building code or permit matter or that any house can be properly built or located on its lot.

LOTS 115 - 116

This is to certify that these plans comply with the applicable Architectural Design Guidelines approved by the City of BRAMPTON

JOHN G. WILLIAMS LTD., ARCHITECT  
ARCHITECTURAL CONTROL REVIEW  
AND APPROVAL

APPROVED BY:

DATE: MAR 24, 2020

This stamp certifies compliance with the applicable Design Guidelines only and bears no further professional responsibility.

revisions

date

1	LOT 114 ISSUED FOR REVIEW	MAR-04/20
2	LOTS 115 & 116 ISSUED FOR REVIEW	MAR-11/20
3	LOT 114 ISSUED FOR FINAL	MAR-12/20
4	LOTS 115 & 116 ISSUED FOR FINAL	MAR-18/20
5		
6		
7		
8		
9		
10		
11		
12		
13		
14		
15		



LOT 116 WAINWRIGHT DRIVE	
MODEL: HAYDEN 'B' 38-3, STD	
COLOUR PACKAGE: PKG. #	
PRELIMINARY:	MAR 11/20
FINAL:	MAR 18/20
DROP GARAGE SOFFIT:	
OTHER:	

LOT 115 WAINWRIGHT DRIVE	
MODEL: HANDEL 'A' 38-5, STD	
COLOUR PACKAGE: PKG. #	
PRELIMINARY:	MAR 11/20
FINAL:	MAR 18/20
DROP GARAGE SOFFIT:	
OTHER:	

LOT 114 WAINWRIGHT DRIVE	
MODEL: HANDEL 'B' 38-5, REV	
COLOUR PACKAGE: PKG. #	
PRELIMINARY:	MAR 04/20
FINAL:	MAR 12/20
DROP GARAGE SOFFIT:	
OTHER:	



LOT 114 WAINWRIGHT DRIVE	
MODEL: HANDEL 'B' - REAR UPG. 38-5, REV	
COLOUR PACKAGE: PKG. #	
PRELIMINARY:	MAR 04/20
FINAL:	MAR 12/20
DROP GARAGE SOFFIT:	
OTHER:	

LOT 115 WAINWRIGHT DRIVE	
MODEL: HANDEL 'A' - REAR UPG 38-5, STD	
COLOUR PACKAGE: PKG. #	
PRELIMINARY:	MAR 11/20
FINAL:	MAR 18/20
DROP GARAGE SOFFIT:	
OTHER:	

LOT 116 WAINWRIGHT DRIVE	
MODEL: HAYDEN 'B' - REAR UPG 38-3, STD	
COLOUR PACKAGE: PKG. #	
PRELIMINARY:	MAR 11/20
FINAL:	MAR 18/20
DROP GARAGE SOFFIT:	
OTHER:	

client

Gold Park Homes

project

Mclaughlin and  
Mayfield-PH2  
Brampton

title

Streetscape

project #

13098-PH2

scale

3/32" = 1'0"

lot(s)

LOTS 114-116

File C:\RN\_Standards\Temp\Acct\Bldg\_26\081\_193274\PH2SS.dwg Plotted: Mar 18, 2020 By: Danel H



It is the builder's complete responsibility to ensure that all plans submitted for approval fully comply with the Architectural Guidelines and all applicable regulations and requirements including zoning provisions and any provisions in the subdivision agreement. The Control Architect is not responsible in any way for examining or approving site (lotting) plans or working drawings with respect to any zoning or building code or permit matter or that any house can be properly built or located on its lot.

LOTS 117 & 119

This is to certify that these plans comply with the applicable Architectural Design Guidelines approved by the City of BRAMPTON

JOHN G. WILLIAMS LTD., ARCHITECT  
ARCHITECTURAL CONTROL REVIEW  
AND APPROVAL

APPROVED BY:   
DATE: MAR 24, 2020

This stamp certifies compliance with the applicable Design Guidelines only and bears no further professional responsibility.

	revisions	date
1	LOT 118 ISSUED FOR REVIEW	MAR-04/20
2	LOTS 117 & 119 ISSUED FOR REVIEW	MAR-11/20
3	LOT 118 ISSUED FOR FINAL	MAR-12/20
4	LOTS 117 & 119 ISSUED FOR FINAL	MAR-18/20
5		
6		
7		
8		
9		
10		
11		
12		
13		
14		
15		



LOT 119 WAINWRIGHT DRIVE	
MODEL: VIVALDI 'B' 38-04, STD.	
COLOUR PACKAGE: PKG. #	
PRELIMINARY:	MAR 11/20
FINAL:	MAR 18/20
DROP GARAGE SOFFIT:	
OTHER:	

LOT 118 WAINWRIGHT DRIVE	
MODEL: HANDEL 'B' 38-5, STD	
COLOUR PACKAGE: PKG. #	
PRELIMINARY:	MAR 04/20
FINAL:	MAR 12/20
DROP GARAGE SOFFIT:	
OTHER:	

LOT 117 WAINWRIGHT DRIVE	
MODEL: BIZET 'B' 38-1, REV	
COLOUR PACKAGE: PKG. #	
PRELIMINARY:	MAR 11/20
FINAL:	MAR 18/20
DROP GARAGE SOFFIT:	
OTHER:	



LOT 117 WAINWRIGHT DRIVE	
MODEL: BIZET 'B' - REAR UPG 38-1, REV	
COLOUR PACKAGE: PKG. #	
PRELIMINARY:	MAR 11/20
FINAL:	MAR 18/20
DROP GARAGE SOFFIT:	
OTHER:	

LOT 118 WAINWRIGHT DRIVE	
MODEL: HANDEL 'B' - REAR UPG. 38-5, STD	
COLOUR PACKAGE: PKG. #	
PRELIMINARY:	MAR 04/20
FINAL:	MAR 12/20
DROP GARAGE SOFFIT:	
OTHER:	

LOT 119 WAINWRIGHT DRIVE	
MODEL: VIVALDI 'B' - REAR UPG 38-04, STD.	
COLOUR PACKAGE: PKG. #	
PRELIMINARY:	MAR 11/20
FINAL:	MAR 18/20
DROP GARAGE SOFFIT:	
OTHER:	

client

Gold Park Homes

project

Mclaughlin and  
Mayfield-PH2  
Brampton

title

Streetscape

project #

13098-PH2

scale

3/32" = 1'0"

lot(s)

LOTS 117-119

File C:\RN\_Standards\Temp\Acct\Bldg\_26\08\_1902-4PH2SS.dwg Plotted: Mar 18, 2020 By: Danel H





It is the builder's complete responsibility to ensure that all plans submitted for approval fully comply with the Architectural Guidelines and all applicable regulations and requirements including zoning provisions and any provisions in the subdivision agreement. The Control Architect is not responsible in any way for examining or approving site (lotting) plans or working drawings with respect to any zoning or building code or permit matter or that any house can be properly built or located on its lot.

This is to certify that these plans comply with the applicable Architectural Design Guidelines approved by the City of BRAMPTON

**JOHN G. WILLIAMS LTD., ARCHITECT**  
ARCHITECTURAL CONTROL REVIEW  
AND APPROVAL  
APPROVED BY:   
DATE: MAR 17, 2020  
This stamp certifies compliance with the applicable Design Guidelines only and bears no further professional responsibility.

	date
1	LOT 114 ISSUED FOR REVIEW MAR-04/20
2	LOTS 115 & 116 ISSUED FOR REVIEW MAR-11/20
3	LOT 114 ISSUED FOR FINAL MAR-12/20
4	
5	
6	
7	
8	
9	
10	
11	
12	
13	
14	
15	

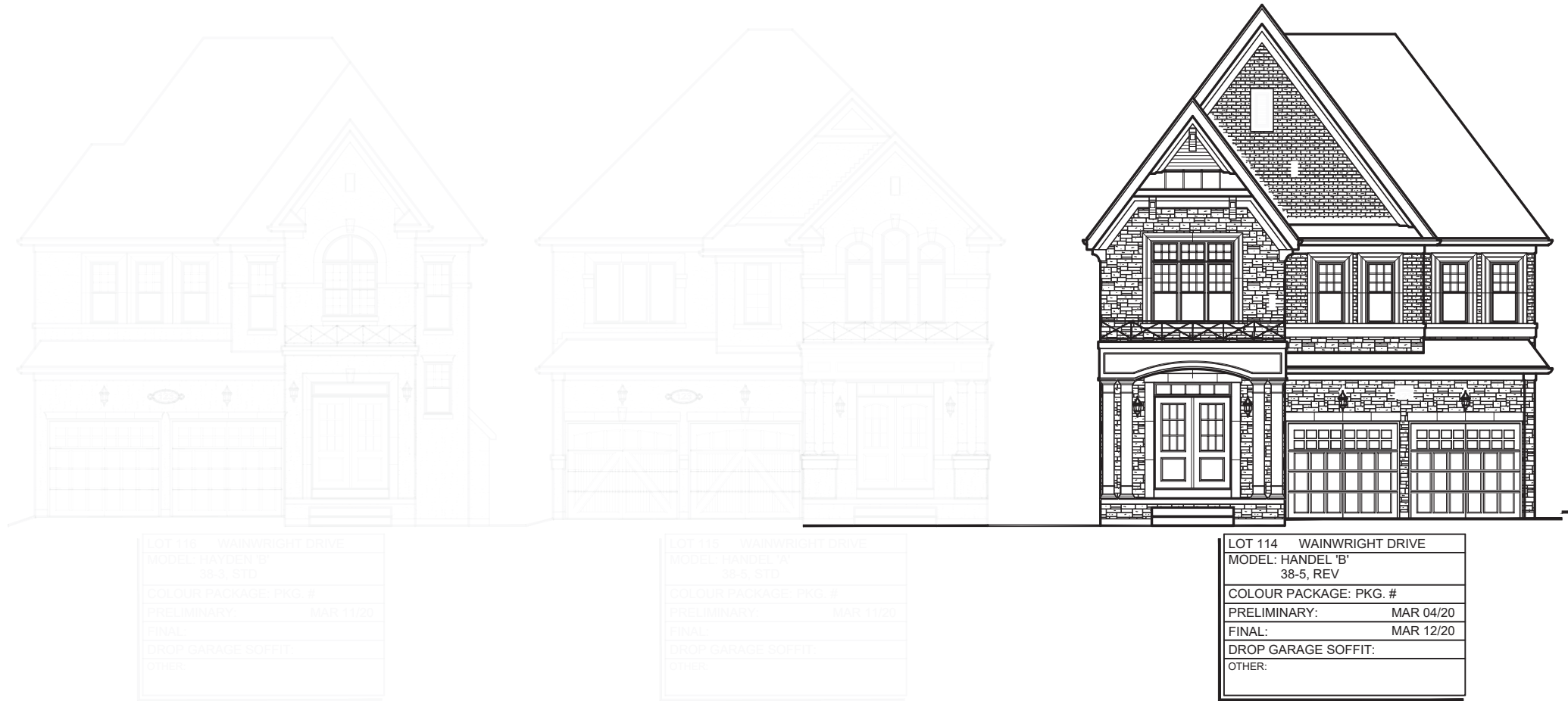

LOT 116 WAINWRIGHT DRIVE  
MODEL: HAYDEN 'B'  
38-5 STD  
COLOUR PACKAGE: PKG. #  
PRELIMINARY: MAR 11/20  
FINAL:  
DROP GARAGE SOFFIT:  
OTHER:

LOT 115 WAINWRIGHT DRIVE  
MODEL: HANDEL 'A'  
38-5 STD  
COLOUR PACKAGE: PKG. #  
PRELIMINARY: MAR 11/20  
FINAL:  
DROP GARAGE SOFFIT:  
OTHER:

LOT 114 WAINWRIGHT DRIVE  
MODEL: HANDEL 'B'  
38-5, REV  
COLOUR PACKAGE: PKG. #  
PRELIMINARY: MAR 04/20  
FINAL: MAR 12/20  
DROP GARAGE SOFFIT:  
OTHER:



LOT 114 WAINWRIGHT DRIVE  
MODEL: HANDEL 'B' - REAR UPG.  
38-5, REV  
COLOUR PACKAGE: PKG. #  
PRELIMINARY: MAR 04/20  
FINAL: MAR 12/20  
DROP GARAGE SOFFIT:  
OTHER:

LOT 116 WAINWRIGHT DRIVE  
MODEL: HANDEL 'A' - REAR UPG.  
38-5 STD  
COLOUR PACKAGE: PKG. #  
PRELIMINARY: MAR 11/20  
FINAL:  
DROP GARAGE SOFFIT:  
OTHER:

LOT 115 WAINWRIGHT DRIVE  
MODEL: HAYDEN 'B' - REAR UPG.  
38-5 STD  
COLOUR PACKAGE: PKG. #  
PRELIMINARY: MAR 11/20  
FINAL:  
DROP GARAGE SOFFIT:  
OTHER:

client

Gold Park Homes

project

Mclaughlin and  
Mayfield-PH2  
Brampton

title

Streetscape

project #

13098-PH2

scale

3/32" = 1'0"

lot(s)

LOTS 114-116

File C:\Users\Jordan\OneDrive - RN Design Limited\RN Esb\1907-Goldpark\1907-PH2SS.dwg Plotted: Mar 12, 2020 by: Jordan



It is the builder's complete responsibility to ensure that all plans submitted for approval fully comply with the Architectural Guidelines and all applicable regulations and requirements including zoning provisions and any provisions in the subdivision agreement. The Control Architect is not responsible in any way for examining or approving site (lotting) plans or working drawings with respect to any zoning or building code or permit matter or that any house can be properly built or located on its lot.

This is to certify that these plans comply with the applicable Architectural Design Guidelines approved by the City of BRAMPTON

**JOHN G. WILLIAMS LTD., ARCHITECT**  
ARCHITECTURAL CONTROL REVIEW  
AND APPROVAL

APPROVED BY:   
DATE: MAR 17, 2020

This stamp certifies compliance with the applicable Design Guidelines only and bears no further professional responsibility.

	revisions	date
1	LOT 118 ISSUED FOR REVIEW	MAR-04/20
2	LOTS 117 & 119 ISSUED FOR REVIEW	MAR-11/20
3	LOT 118 ISSUED FOR FINAL	MAR-12/20
4		
5		
6		
7		
8		
9		
10		
11		
12		
13		
14		
15		



LOT 119 WAINWRIGHT DRIVE  
MODEL: VIVALDI 'B'  
38-04 - STD  
COLOUR PACKAGE: PKG. #  
PRELIMINARY: MAR 11/20  
FINAL:  
DROP GARAGE SOFFIT:  
OTHER:

LOT 118 WAINWRIGHT DRIVE  
MODEL: HANDEL 'B'  
38-5, STD  
COLOUR PACKAGE: PKG. #  
PRELIMINARY: MAR 04/20  
FINAL: MAR 12/20  
DROP GARAGE SOFFIT:  
OTHER:

LOT 117 WAINWRIGHT DRIVE  
MODEL: BIZET 'B'  
38-1, REV  
COLOUR PACKAGE: PKG. #  
PRELIMINARY: MAR 11/20  
FINAL:  
DROP GARAGE SOFFIT:  
OTHER:



LOT 117 WAINWRIGHT DRIVE  
MODEL: BIZET 'B' - REAR UPG  
38-1, REV  
COLOUR PACKAGE: PKG. #  
PRELIMINARY: MAR 11/20  
FINAL:  
DROP GARAGE SOFFIT:  
OTHER:

LOT 118 WAINWRIGHT DRIVE  
MODEL: HANDEL 'B' - REAR UPG.  
38-5, STD  
COLOUR PACKAGE: PKG. #  
PRELIMINARY: MAR 04/20  
FINAL: MAR 12/20  
DROP GARAGE SOFFIT:  
OTHER:

LOT 119 WAINWRIGHT DRIVE  
MODEL: VIVALDI 'B' - REAR UPG  
38-04 - STD  
COLOUR PACKAGE: PKG. #  
PRELIMINARY: MAR 11/20  
FINAL:  
DROP GARAGE SOFFIT:  
OTHER:

client

Gold Park Homes

project

Mclaughlin and  
Mayfield-PH2  
Brampton

title

Streetscape

project #

13098-PH2

scale

3/32" = 1'0"

lot(s)

LOTS 117-119

File C:\Users\Jordan\OneDrive - RN Design Limited\RN Eas\19037-Goldpark\19037-PH2SS.dwg Plotted: Mar 12, 2020 by: Jordan





It is the builder's complete responsibility to ensure that all plans submitted for approval fully comply with the Architectural Guidelines and all applicable regulations and requirements including zoning provisions and any provisions in the subdivision agreement. The Control Architect is not responsible in any way for examining or approving site (lotting) plans or working drawings with respect to any zoning or building code or permit matter or that any house can be properly built or located on its lot.

This is to certify that these plans comply with the applicable Architectural Design Guidelines approved by the City of BRAMPTON

JOHN G. WILLIAMS LTD., ARCHITECT  
ARCHITECTURAL CONTROL REVIEW  
AND APPROVAL

APPROVED BY:   
DATE: MAR 17, 2020

This stamp certifies compliance with the applicable Design Guidelines only and bears no further professional responsibility.

revisions		date
1	LOTS 127 & 128 ISSUED FOR REVIEW	OCT 18/19
2	RE-SITED LOT128 - ISSUED FOR REVIEW	OCT 22/19
3	LOT 127 ISSUED FOR FINAL	OCT 22/19
4	LOT 128 ISSUED FOR FINAL	OCT 23/19
5	LOTS 129 & 131 ISSUED FOR REVIEW	NOV 12/19
6	LOTS 129 & 131 ISSUED FOR FINAL	NOV 14/19
7	LOT 130 ISSUED FOR REVIEW	JAN 23/20
8	LOTS 132 & 133 ISSUED FOR REVIEW	FEB 04/20
9	LOT 130 ISSUED FOR FINAL	FEB 06/20
10	LOTS 132 & 133 ISSUED FOR FINAL	FEB 10/20
11	LOT 134 ISSUED FOR REVIEW	MAR 04/20
12	LOT 134 ISSUED FOR FINAL	MAR 12/20
13		
14		
15		

client

Gold Park Homes

project

Mclaughlin and  
Mayfield-PH2  
Brampton

title

Streetscape

project #

13098-PH2

scale

3/32" = 1'0"

lot(s)

LOTS 127-134



LOT 134 WAINWRIGHT DRIVE	
MODEL: SHUMANN 'A' 38-11, REV	
COLOUR PACKAGE: PKG. #	
PRELIMINARY:	MAR 04/20
FINAL:	MAR 12/20
DROP GARAGE SOFFIT:	
OTHER: SUNKEN FOYER 3R	



LOT 133 WAINWRIGHT DRIVE	
MODEL: SHUMANN 'B' 38-11, STD	
COLOUR PACKAGE: PKG. #	
PRELIMINARY:	FEB 04/20
FINAL:	FEB 10/20
DROP GARAGE SOFFIT:	
OTHER: SUNKEN FOYER 2R	



LOT 132 WAINWRIGHT DRIVE	
MODEL: SCARLATTI 'B' 38-06, STD	
COLOUR PACKAGE: PKG. #	
PRELIMINARY:	FEB 04/20
FINAL:	FEB 10/20
DROP GARAGE SOFFIT:	
OTHER:	



LOT 131 WAINWRIGHT DRIVE	
MODEL: CORELLI 'B' 38-08, STD	
COLOUR PACKAGE: PKG. #	
PRELIMINARY:	NOV 12/19
FINAL:	NOV 14/19
DROP GARAGE SOFFIT:	
OTHER:	



LOT 130 WAINWRIGHT DRIVE	
MODEL: VIVALDI, ELEV. A 38-04, STD.	
COLOUR PACKAGE: PKG. #	
PRELIMINARY:	JAN 23/20
FINAL:	FEB 06/20
DROP GARAGE SOFFIT:	
OTHER:	



LOT 129 WAINWRIGHT DRIVE	
MODEL: BIZET 'B' 38-01, STD.	
COLOUR PACKAGE: PKG. #	
PRELIMINARY:	NOV 12/19
FINAL:	NOV 14/19
DROP GARAGE SOFFIT:	
OTHER: DROP GARAGE ROOF & BAND 10"	



LOT 128 WAINWRIGHT DRIVE	
MODEL: VIVALDI 'B' 38-04, STD.	
COLOUR PACKAGE: PKG. #	
PRELIMINARY:	OCT 22/19
FINAL:	OCT 23/19
DROP GARAGE SOFFIT:	
OTHER:	



LOT 127 WAINWRIGHT DRIVE	
MODEL: SHUMANN 'A' 38-11, REV	
COLOUR PACKAGE: PKG. #	
PRELIMINARY:	OCT 18/19
FINAL:	OCT 22/19
DROP GARAGE SOFFIT:	
OTHER: SUNKEN FOYER 2R	



LOT 120

It is the builder's complete responsibility to ensure that all plans submitted for approval fully comply with the Architectural Guidelines and all applicable regulations and requirements including zoning provisions and any provisions in the subdivision agreement. The Control Architect is not responsible in any way for examining or approving site (lotting) plans or working drawings with respect to any zoning or building code or permit matter or that any house can be properly built or located on its lot.

This is to certify that these plans comply with the applicable Architectural Design Guidelines approved by the City of BRAMPTON

JOHN G. WILLIAMS LTD., ARCHITECT  
ARCHITECTURAL CONTROL REVIEW  
AND APPROVAL

APPROVED BY:   
DATE: FEB 27, 2020

This stamp certifies compliance with the applicable Design Guidelines only and bears no further professional responsibility.

revisions		date
1	LOT 121 ISSUED FOR REVIEW	JAN 16/20
2	LOT 122 ISSUED FOR REVIEW	JAN 23/20
3	LOT 121 ISSUED FOR FINAL	JAN 23/20
4	LOT 122 ISSUED FOR FINAL	FEB 06/20
5	LOT 120 ISSUED FOR REVIEW	FEB 19/20
6	LOT 120 ISSUED FOR FINAL	FEB 25/20
7		
8		
9		
10		
11		
12		
13		
14		
15		

client

Gold Park Homes

project

Mclaughlin and  
Mayfield-PH2  
Brampton

title

Streetscape

project #

13098-PH2

scale

3/32" = 1'0"

lot(s)

LOTS 119-122



LOT 122 WAINWRIGHT DRIVE	
MODEL: SHUMANN 'B' 38-11, STD	
COLOUR PACKAGE: PKG. #	
PRELIMINARY:	JAN 23/20
FINAL:	FEB 06/20
DROP GARAGE SOFFIT:	
OTHER: SUNKEN FOYER 1R	



LOT 121 WAINWRIGHT DRIVE	
MODEL: SHUMANN 'A' 38-11, REV	
COLOUR PACKAGE: PKG. #	
PRELIMINARY:	JAN 16/20
FINAL:	JAN 23/20
DROP GARAGE SOFFIT:	
OTHER: SUNKEN FOYER 2R	



LOT 120 WAINWRIGHT DRIVE	
MODEL: COPLAND 'B' 38-10, REV	
COLOUR PACKAGE: PKG. #	
PRELIMINARY:	FEB 19/20
FINAL:	FEB 25/20
DROP GARAGE SOFFIT:	
OTHER: SUNKEN FOYER 1R	



LOT 120 WAINWRIGHT DRIVE	
MODEL: COPLAND 'B' - REAR UPG. 38-10, REV	
COLOUR PACKAGE: PKG. #	
PRELIMINARY:	FEB 19/20
FINAL:	FEB 25/20
DROP GARAGE SOFFIT:	
OTHER:	



LOT 121 WAINWRIGHT DRIVE	
MODEL: SHUMANN 'A' - REAR UPG. 38-11, REV	
COLOUR PACKAGE: PKG. #	
PRELIMINARY:	JAN 16/20
FINAL:	JAN 23/20
DROP GARAGE SOFFIT:	
OTHER:	



LOT 122 WAINWRIGHT DRIVE	
MODEL: SHUMANN 'B' - REAR UPG 38-11, STD	
COLOUR PACKAGE: PKG. #	
PRELIMINARY:	JAN 23/20
FINAL:	FEB 06/20
DROP GARAGE SOFFIT:	
OTHER:	





LOT 124

It is the builder's complete responsibility to ensure that all plans submitted for approval fully comply with the Architectural Guidelines and all applicable regulations and requirements including zoning provisions and any provisions in the subdivision agreement. The Control Architect is not responsible in any way for examining or approving site (lotting) plans or working drawings with respect to any zoning or building code or permit matter or that any house can be properly built or located on its lot.

This is to certify that these plans comply with the applicable Architectural Design Guidelines approved by the City of BRAMPTON

JOHN G. WILLIAMS LTD., ARCHITECT  
ARCHITECTURAL CONTROL REVIEW  
AND APPROVAL

APPROVED BY:   
DATE: FEB 27, 2020

This stamp certifies compliance with the applicable Design Guidelines only and bears no further professional responsibility.

	revisions	date
1	LOT 126 ISSUED FOR REVIEW	OCT 18/19
2	LOT 126 ISSUED FOR FINAL	OCT 22/19
3	LOT 125 ISSUED FOR REVIEW	NOV 12/19
4	LOT 125 ISSUED FOR FINAL	NOV 14/19
5	LOT 123 ISSUED FOR REVIEW	JAN 23/20
6	LOT 123 ISSUED FOR FINAL	FEB 06/20
7	LOT 124 ISSUED FOR REVIEW	FEB 19/20
8	LOT 124 ISSUED FOR FINAL	FEB 25/20
9		
10		
11		
12		
13		
14		
15		

client

Gold Park Homes

project

Mclaughlin and  
Mayfield-PH2  
Brampton

title

Streetscape

project #

13098-PH2

scale

3/32" = 1'0"

lot(s)

LOTS 123-126



LOT 126 WAINWRIGHT DRIVE  
MODEL: SHUMANN 'B'  
38-11, REV  
COLOUR PACKAGE: PKG. #  
PRELIMINARY: OCT 18/19  
FINAL: OCT 22/19  
DROP GARAGE SOFFIT:  
OTHER: SUNKEN FOYER 2R



LOT 125 WAINWRIGHT DRIVE  
MODEL: SHUBERT 'B'  
38-7, STD  
COLOUR PACKAGE: PKG. #  
PRELIMINARY: NOV 12/19  
FINAL: NOV 14/19  
DROP GARAGE SOFFIT:  
OTHER:

POURED'n'PLACE  
STEPS



POURED'n'PLACE  
STEPS

LOT 124 WAINWRIGHT DRIVE  
MODEL: CORELLI 'A'  
38-08, REV  
COLOUR PACKAGE: PKG. #  
PRELIMINARY: FEB 19/20  
FINAL: FEB 25/20  
DROP GARAGE SOFFIT:  
OTHER:

POURED'n'PLACE  
STEPS



LOT 123 WAINWRIGHT DRIVE  
MODEL: CORELLI 'B'  
38-08, REV  
COLOUR PACKAGE: PKG. #  
PRELIMINARY: JAN 23/20  
FINAL: FEB 06/20  
DROP GARAGE SOFFIT:  
OTHER:



LOT 123 WAINWRIGHT DRIVE  
MODEL: CORELLI 'B' - REAR UPG  
38-08, REV  
COLOUR PACKAGE: PKG. #  
PRELIMINARY: JAN 23/20  
FINAL: FEB 06/20  
DROP GARAGE SOFFIT:  
OTHER:



LOT 124 WAINWRIGHT DRIVE  
MODEL: CORELLI 'A' - REAR UPG  
38-08, REV  
COLOUR PACKAGE: PKG. #  
PRELIMINARY: FEB 19/20  
FINAL: FEB 25/20  
DROP GARAGE SOFFIT:  
OTHER:



LOT 125 WAINWRIGHT DR-REAR UPG  
MODEL: SHUBERT 'B' - REAR UPG  
38-7, STD  
COLOUR PACKAGE: PKG. #  
PRELIMINARY: NOV 14/19  
FINAL: NOV 14/19  
DROP GARAGE SOFFIT:  
OTHER:



It is the builder's complete responsibility to ensure that all plans submitted for approval fully comply with the Architectural Guidelines and all applicable regulations and requirements including zoning provisions and any provisions in the subdivision agreement. The Control Architect is not responsible in any way for examining or approving site (lotting) plans or working drawings with respect to any zoning or building code or permit matter or that any house can be properly built or located on its lot.

**LOT 135**  
This is to certify that these plans comply with the applicable Architectural Design Guidelines approved by the City of BRAMPTON

**JOHN G. WILLIAMS LTD., ARCHITECT**  
ARCHITECTURAL CONTROL REVIEW  
AND APPROVAL  
APPROVED BY:   
DATE: MAR 11, 2020  
This stamp certifies compliance with the applicable Design Guidelines only and bears no further professional responsibility.

revisions		date
1	ISSUED LOT 135 FOR REVIEW	FEB. 25/20
2	ISSUED LOT 135 FOR FINAL	MAR. 5/20
3		
4		
5		
6		
7		
8		
9		
10		
11		
12		
13		
14		
15		



**LOT # 135** QUEEN MARY DRIVE  
MODEL: CORELLI, B  
38-08, STD. (CORNER UPGD.)  
COLOUR PACKAGE: PKG. #  
PRELIMINARY: FEB 25, 2020  
FINAL: MAR 5, 2020  
DROP GARAGE SOFFIT:  
OTHER:



**LOT # 135** QUEEN MARY DRIVE  
MODEL: CORELLI, B  
38-08, STD. (CORNER UPGD.)  
COLOUR PACKAGE: PKG. #  
PRELIMINARY: FEB 25, 2020  
FINAL: MAR 5, 2020  
DROP GARAGE SOFFIT:  
OTHER:



**LOT # 135** QUEEN MARY DRIVE  
MODEL: CORELLI, B  
38-08, STD. (CORNER UPGD.)  
COLOUR PACKAGE: PKG. #  
PRELIMINARY: FEB 25, 2020  
FINAL: MAR 5, 2020  
DROP GARAGE SOFFIT:  
OTHER:

client

Gold Park Homes

project

Mclaughlin and  
Mayfield-PH2  
Brampton

title

Streetscape

project #

13098-PH2

scale

3/32" = 1'0"

lot(s)

LOT 135