

**Lot: 77R**

Model: 28-09 Elev B Gershwin
Project/Phase: Brampton Encore / 2

APPLIANCES

Invoice	Qty.	Description
2246	1	APPLIANCE PACKAGE: FRIDGE/STOVE/DISHWASHER - STAINLESS STEEL + WASHER/DRYER - WHITE
23Jul20 NoCat		INCLUDED IN APS

CERAMIC

Invoice	Qty.	Description
2246 23Jul20 NoCat	1	TWIN BATHROOM: UPGRADE TO STANDING SHOWER IN LIEU OF TUB - INCLUDES TILE BASE, POTLIGHT AND FRAMED GLASS ENCLOSURE
2332 23Jul20 NoCat	1	MASTER ENSUITE: UPGRADE 3 FLOOR TILE -12X24" LAID IN STRAIGHT, STACKED PATTERN. SEE PLAN FOR TILE DIRECTION
2332 23Jul20 NoCat	1	TWIN BATH ROOM: 12X24" LAID IN STRAIGHT, STACKED PATTERN. SEE PLAN FOR TILE DIRECTION

CONCRETE AND DRAIN

Invoice	Qty.	Description
2246 28,894 23Jul20 **	1	ROUGH-IN - 3PC BASEMENT ROUGH-IN INCLUDED IN APS

ELECTRICAL

Invoice	Qty.	Description
2246 23Jul20 NoCat	1	TWIN BATHROOM: UPGRADE TO STANDING SHOWER IN LIEU OF TUB - INCLUDES TILE BASE, POTLIGHT AND FRAMED GLASS ENCLOSURE

EXTERIOR COLOURS

Invoice	Qty.	Description
2246	1	EXTERIOR COLOUR PACKAGE # 9
23Jul20 NoCat		

FORMING

Invoice	Qty.	Description
2246 23Jul20 NoCat	1	.GARAGE MANDOOR – AS PER PLAN AND GRADE PERMITTING
2246 23Jul20 NoCat	1	.SIDE DOOR - AS PER PLAN AND GRADE PERMITTING

Scheduled Closing Date:

Purchaser: HARVINDER PAUL

Property: 77R

Telephone Res. / Bus:

Project: Brampton Encore - Phase 2

Decor Advisor: Yolande Somerville

Model and Elevation: 28-09 Elev B Gershwin

Layout Changes: ☐ Yes ☒ No

Sketch Attached: ☒ Yes ☐ No

Exterior Colour Scheme:

1. Cabinetry

	Style and Colour	Counter	Hardware
Kitchen / Breakfast	Varese pvc 'white crystal'	Granite-Grigio Sardo Uba Tuba	cs1-22
Laundry Room	n/a	n/a	n/a
Powder Room	n/a	n/a	n/a
Twin Bath	Varese pvc 'white crystal'	P-Lam #8830-58	cs1-24
Master Ensuite Bathroom	Siena oak 'Greystone'	P-Lam #6698-46	cs1-22
Second Ensuite Bathroom (If Applicable)	n/a	n/a	n/a

Comment

2. Floor Tile

	Selection
Entrance Vestibule	13x13" Costa 'white' matte
Main Hall	n/a
Kitchen / Breakfast	13x13" Costa 'white' matte
Laundry Room	13x13" New Albion 'Grey'
Powder Room	13x13" Costa 'white' matte
Twin Bath	*12x24" New Byzantine 'Azzuro Blue'
Master Ensuite Bathroom	*12x24" Niagara Falls 'White'
Second Ensuite Bathroom (If Applicable)	n/a
Lower Landing (If Applicable)	n/a

Comment

3. Wall Tile

	Selection	Listello/Inserts	Describe
M.Ens Tub skirt/splash	8x10" Uni Wall 'White'	<input type="radio"/> Yes <input checked="" type="radio"/> No	
Master Ensuite Bathroom			
Tub Deck	8x10" Uni Wall 'White'	<input type="radio"/> Yes <input checked="" type="radio"/> No	
Shower Stall	8x10" Uni Wall 'White'	<input type="radio"/> Yes <input checked="" type="radio"/> No	
Bathroom Walls	n/a	<input type="radio"/> Yes <input checked="" type="radio"/> No	
Second Ensuite Bathroom (If Applicable)	n/a	<input type="radio"/> Yes <input checked="" type="radio"/> No	
Twin Bath	8x10" Weave 'White'	<input type="radio"/> Yes <input checked="" type="radio"/> No	
Kitchen Backsplash	<input type="radio"/> Yes <input checked="" type="radio"/> No	Backsplash Behind Fridge	
Comment			

HP

Scheduled Closing Date:

Purchaser: HARVINDER PAUL

Property: 77R

Telephone Res. / Bus:

Project: Brampton Encore - Phase 2

Decor Advisor: Yolande Somerville

Model and Elevation: 28-09 Elev B Gershwin

4. Plumbing Fixtures

Master Ensuite Bathroom ☐ Second Ensuite ☐ Powder Room ☐
Other Room - Specify ☐ Other Washroom ☐

Comment

Standard thru out

5. Hardwood Flooring

	Type and Stain		Type and Stain
Main Hall	3/4x4-3/8" Red Oak 'Natural'	Upper Landing	3/4x4-3/8" Red Oak 'Natural'
Kitchen / Breakfast	n/a	Upper Hall	n/a
Living Room	n/a	Master Bedroom	n/a
Dining Room	3/4x4-3/8" Red Oak 'Natural'	Bedroom #2	n/a
Family Room	3/4x4-3/8" Red Oak 'Natural'	Bedroom #3	n/a
Den/Library	3/4x4-3/8" Red Oak 'Natural'	Bedroom #4	n/a
Entrance Vestibule	3/4x4-3/8" Red Oak 'Natural'	Bedroom #5	n/a
Lower Landing (If Applicable)	3/4x4-3/8" Red Oak 'Natural'	Other Room - Specify	3/4x4-3/8" Red Oak 'Natural'
		Great Room	

Comment

6. Carpeting

	Upgrade	Description
Ground Floor	<input type="checkbox"/>	Standard 4002-01 with std u/pad
Second Floor	<input type="checkbox"/>	
	<input type="checkbox"/>	

Upgrade Underpad	Type <input type="text"/>	Area <input type="text"/>
Carpet on Stairs	Capped <input type="text"/>	Runner - *Upgrade <input type="text"/>

Comment

7. Fireplace

	Living Room			Family Room			Other Room - Specify		
	Purchased	As Per Plan	N/A	Purchased	As Per Plan	N/A	Purchased	As Per Plan	N/A
Fireplace Type	<input type="radio"/>	<input type="radio"/>	<input checked="" type="radio"/>	<input type="radio"/>	<input checked="" type="radio"/>	<input type="radio"/>	<input type="radio"/>	<input type="radio"/>	<input checked="" type="radio"/>
Mantle Type	<input type="text"/>			Standard Gas			<input type="text"/>		
Colour / Stain	<input type="text"/>			NF-23			<input type="text"/>		
Surround	<input type="text"/>			White			<input type="text"/>		
Hearth	<input type="text"/>			Nero Marquina			<input type="text"/>		
	<input type="text"/>			none			<input type="text"/>		

Comment

HP

Scheduled Closing Date:

Purchaser: HARVINDER PAUL

Property: 77R

Telephone Res. / Bus:

Project: Brampton Encore - Phase 2

Decor Advisor: Yolande Somerville

Model and Elevation: 28-09 Elev B Gershwin

8. Trim Carpentry

Interior Doors Front Door Glass Inserts Door Handles

Interior Trim

Comment

9. Plaster Mouldings and Medallions

Standard Throughout ☐ Yes ☐ No ☒ N/A

Entrance Vestibule	<input type="text"/>	<input type="text"/>	Kitchen/Breakfast	<input type="text"/>	<input type="text"/>
Main Hall	<input type="text"/>	<input type="text"/>	Den/Library	<input type="text"/>	<input type="text"/>
Living Room	<input type="text"/>	<input type="text"/>	Lower Landing	<input type="text"/>	<input type="text"/>
Dining Room	<input type="text"/>	<input type="text"/>	Other Room - Specify	<input type="text"/>	<input type="text"/>
Family Room	<input type="text"/>	<input type="text"/>		<input type="text"/>	<input type="text"/>

Comment

10. Railings and Spindles

Railing Package

Railing Colour

Stringer / Riser

Spindle Colour

Treads

Comment

Oak Stairs ☒ Yes ☐ No ☐ N/A

11. Wall Paint / Ceilings

Throughout Finished Areas

Trim Paint

Smooth Ceilings

Ground Floor ☒

Second Floor ☐

Note

Comment

*** NOTE: This is not an approved document. Document must be locked ***

Scheduled Closing Date:

Purchaser: HARVINDER PAUL

Property: 77R

Telephone Res. / Bus:

Project: Brampton Encore - Phase 2

Decor Advisor: Yolande Somerville

Model and Elevation: 28-09 Elev B Gershwin

12. Electrical

Hood Fan ☐ White ☒ Stainless ☐ N/A

Above Kitchen Cabinet Light ☐ Yes ☒ No

Below Kitchen Cabinet Light ☐ Yes ☒ No

Standard Appliances ☒

Over The Range Microwave ☐

Chimney Style Fan ☐

Comment

13. Heating and Air Conditioning

Air Conditioning YES

Gas Provisions Stove NO

Gas Provisions Dryer NO

Gas Provisions Barbecue STD

Comment

14. Additional Comments

15. Disclaimers and Notes

- Colours of all materials are as close as possible to builder's selection, but not necessarily identical due to variances in manufacturing.
- Any extras listed above are null and void unless accompanied by a separate invoice/amendment. Said invoice must be paid in full.
- The Purchaser acknowledges that after Interior Colour Selection form is signed and dated, no further changes will be permitted other than re-selection due to unavailability. _____ Purchaser's Initials
- The Purchaser acknowledges reading and accepting the "Gold Park Homes Decor Centre Disclaimers" form. This document contains other miscellaneous disclaimers.

This Interior Colour Selection is final and approved by:

Signature: Harvinder Paul Date: _____

CORTINA

70 Regina Road, Woodbridge, Ontario L4L 6L5
Tel: 905-264-6464 Fax: 905-264-0664
www.CortinaKitchens.com

BEZ 77R
May 6 2020



QUOTATION

Date: 29/11/19

Trade Name: GOLD PARK	Site location: BRAMPTON	Model: SD-09 GERSHWIN
Address:	Project: ENCORE 2	Phase:

This layout has been explained to the purchaser by Cortina Kitchens Inc. and is understood by the purchaser.

STANDARD
KITCHEN

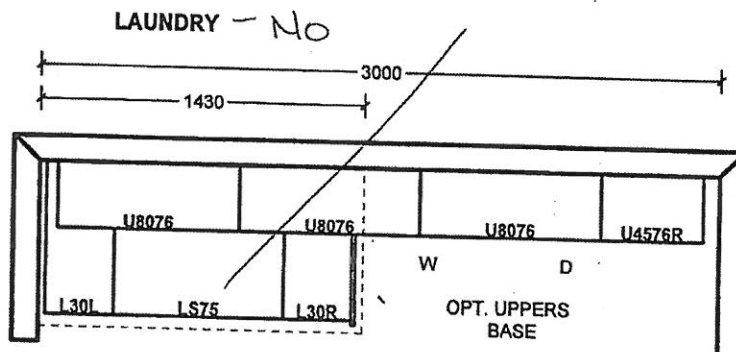
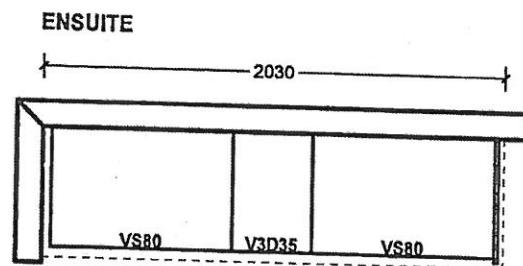
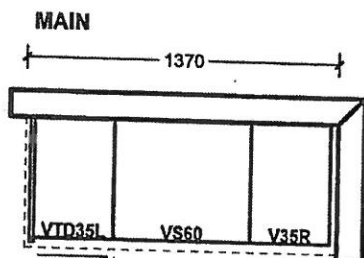
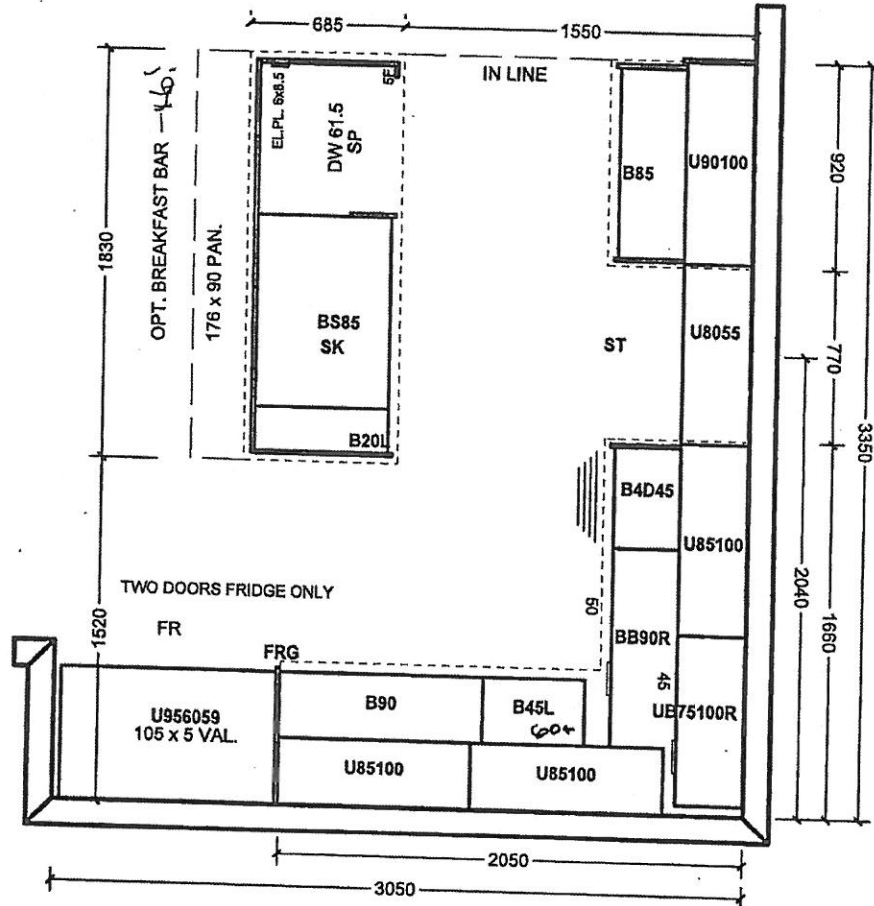

All prices subject to confirmation from head office.
This quotation is subject to the terms & conditions set out
in Cortina's Agreement of Purchase and Sale.

ACCEPTED DATE: _____

All agreements are contingent upon strikes, accidents, and delays beyond our control.
Please provide our installer with template for sinkholes or \$150.00 will be charged for callback.

Customer Signature

Salesperson Signature

Cortina Head Office Approval

Item A. Wood grain and colour are characteristics of the product. We cannot guarantee that such grain and colour will always match.
Item B. Cortina Kitchens Inc. reserves the right to alter dimensions and make technical changes without notice.

BE2-77R
MAY 6 2020

HP

The Gershwin SEMI SERIES

Elevation A • 1,920 sq.ft.
→ Elevation B • 1,920 sq.ft.
Elevation C • 1,920 sq.ft.
Elevation D • 1,920 sq.ft.

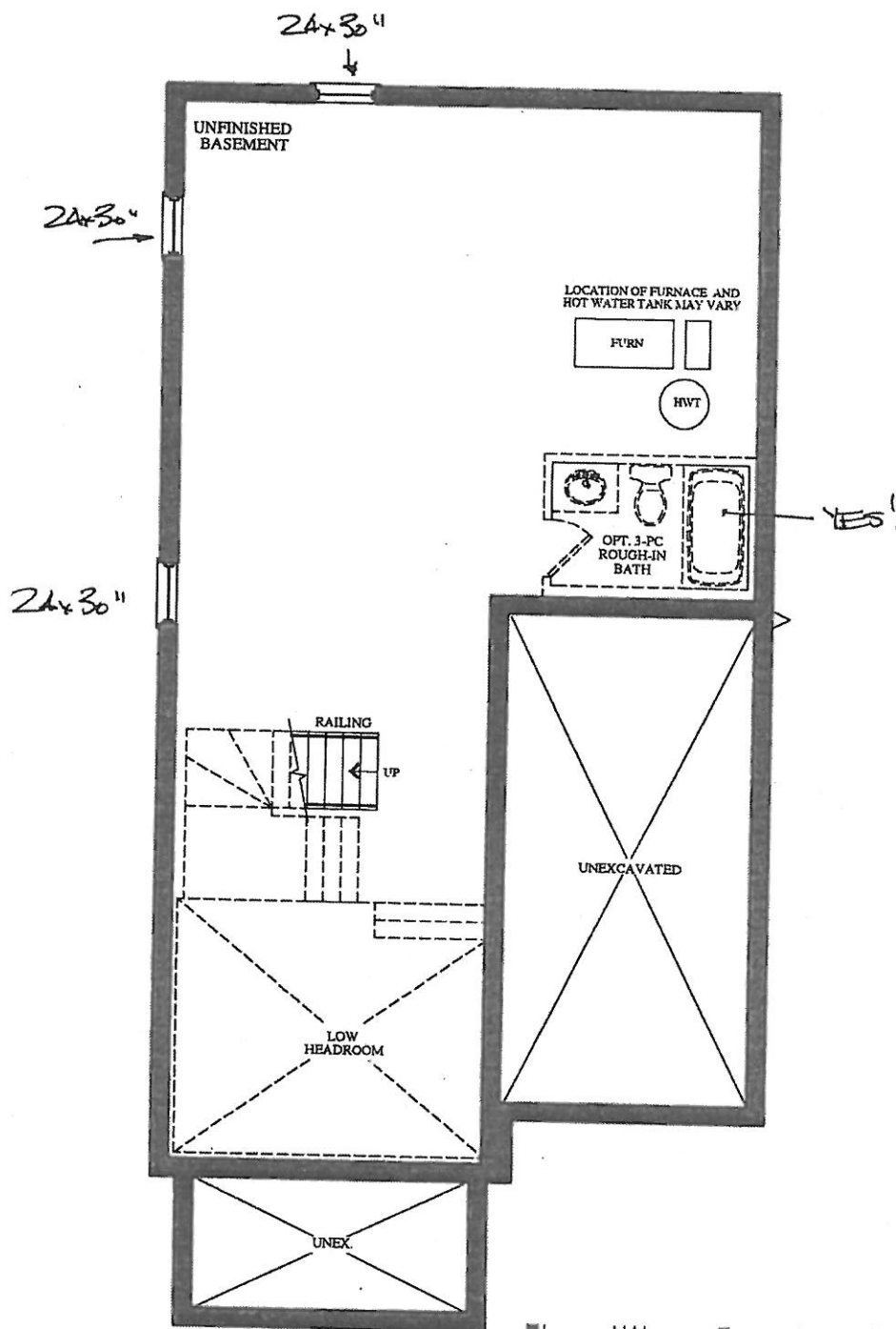

BASEMENT
ELEVATION A & B

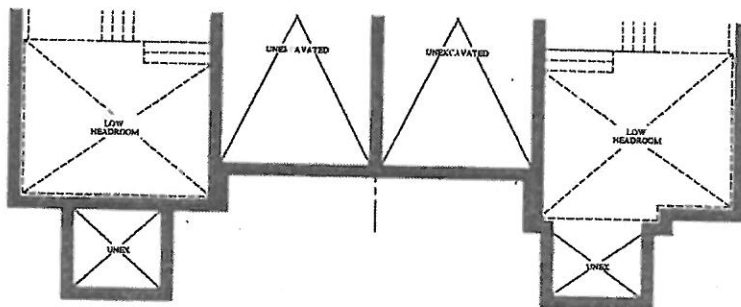

PART. BASEMENT FLOOR
ELEVATION C

PART. BASEMENT FLOOR
ELEVATION D

VENDOR	
PURCHASER	
PURCHASER	

GOLDPARK
WORTH MORE™

Prices, figures, illustrations, sizes, features and finishes are subject to change without notice. Areas and dimensions are approximate and actual usable floor space may vary from the stated area. Layout may be reverse of the unit purchased. E. & O.E.

BE2-77R
MAY 6 2020



The Gershwin SEMI SERIES

Elevation A • 1,920 sq.ft.
Elevation B • 1,920 sq.ft.
Elevation C • 1,920 sq.ft.

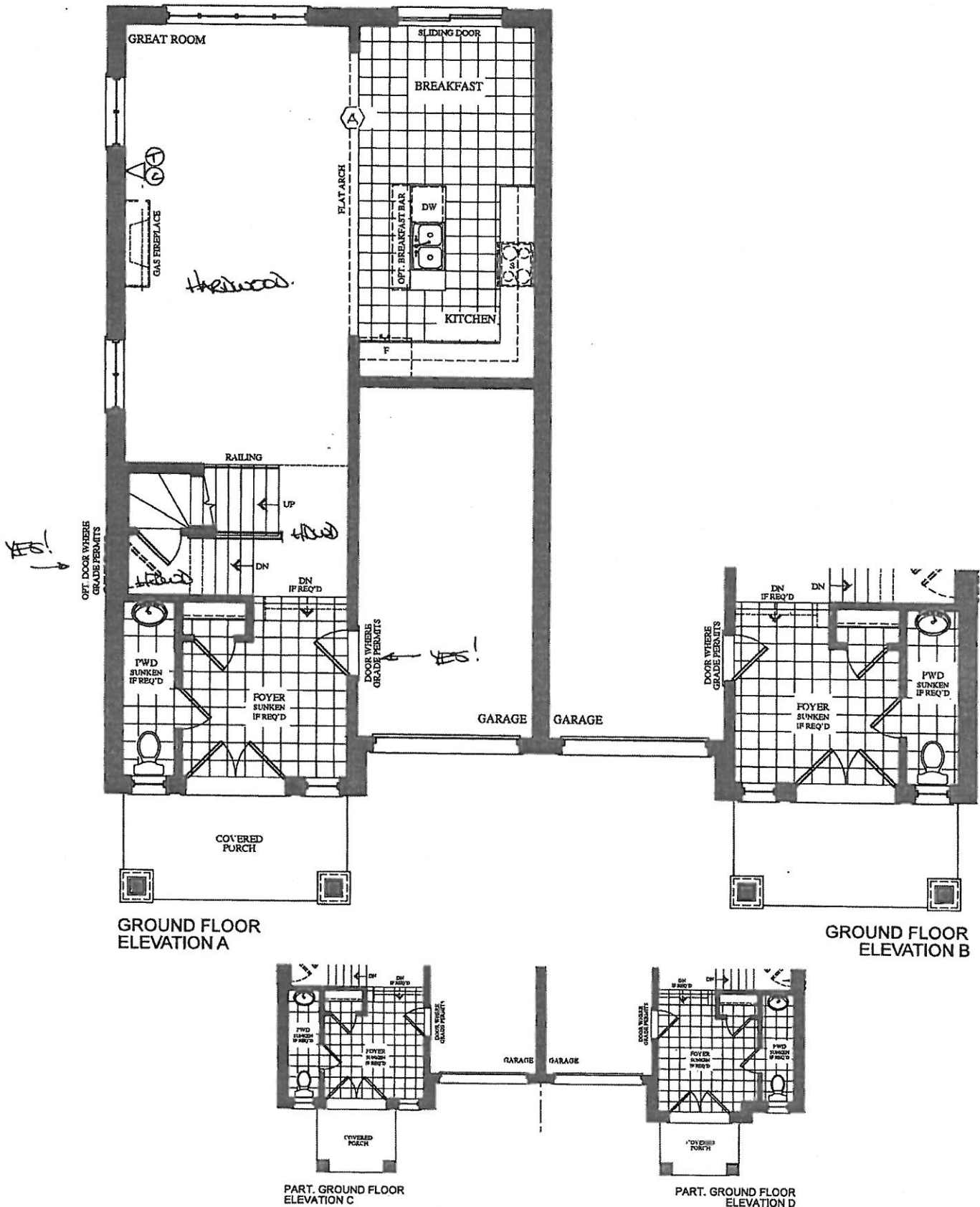

VENDOR

PURCHASER

PURCHASER

GOLDPARK
WORTH MORE™

Prices, figures, illustrations, sizes, features and finishes are subject to change without notice. Areas and dimensions are approximate and actual usable floor space may vary from the stated area. Layout may be reverse of the unit purchased. E. & O.E.

BE2-77R
MAY 6 2020

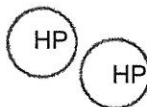

The Gershwin SEMI SERIES

Elevation A • 1,920 sq.ft.
→ Elevation B • 1,920 sq.ft.
Elevation C • 1,920 sq.ft.
Elevation D • 1,920 sq.ft.

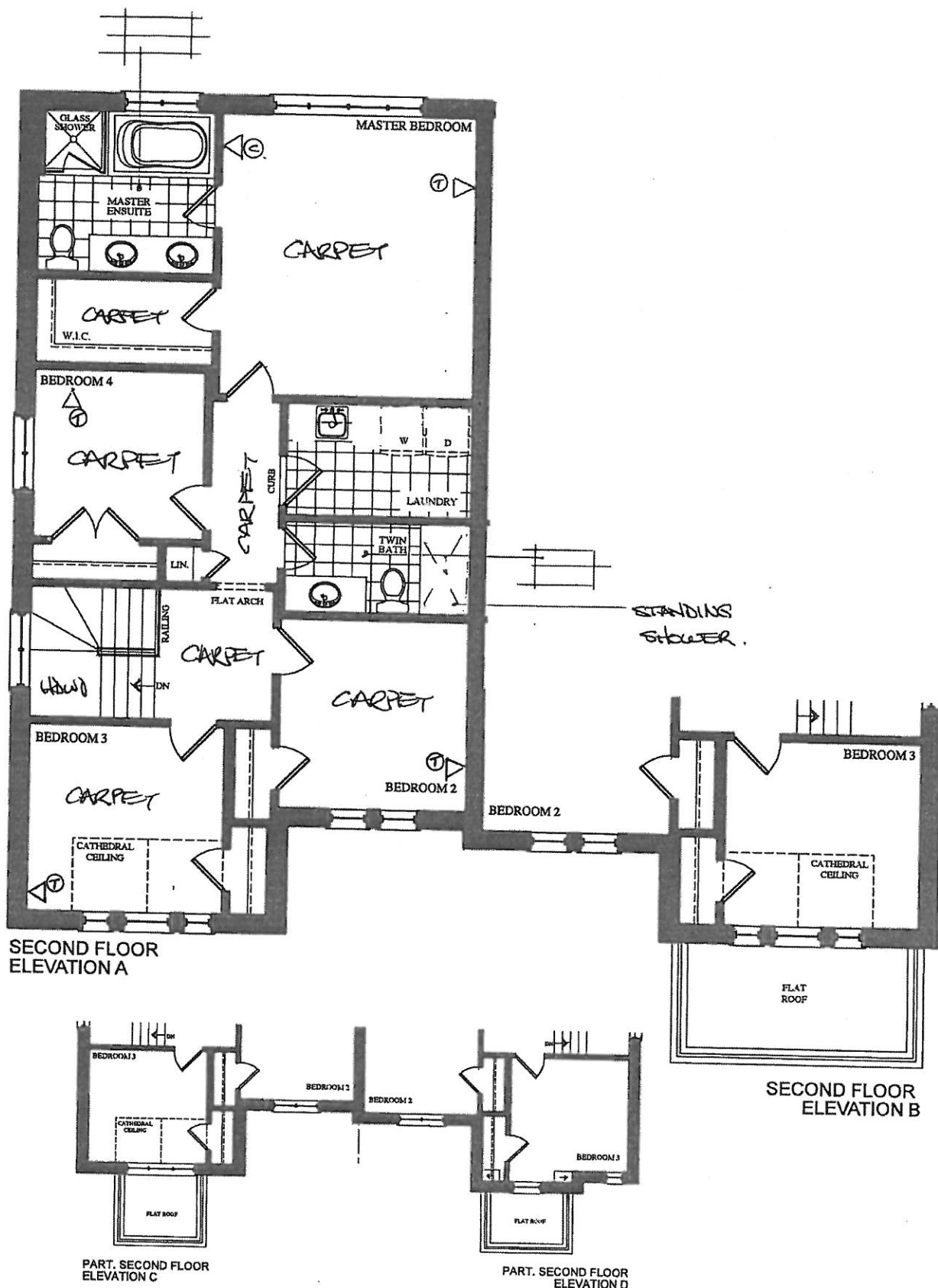

VENDOR
PURCHASER
PURCHASER

GOLDPARK
WORTH MORE™

Prices, figures, illustrations, sizes, features and finishes are subject to change without notice. Areas and dimensions are approximate and actual usable floor space may vary from the stated area. Layout may be reverse of the unit purchased, E. & O.E.

GOLDPARK
HOMES



Granite, Marble,
Engineered Surfaces

- Standard 2CM & 3CM
- ◐ Upgrade 1 2CM & 3CM
- ◑ Upgrade 1 4 CM
- Upgrade 2

20mm (3/4") Profiles

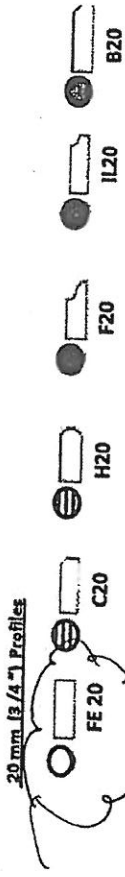

KITCHEN

30mm (1 1/4") Profiles

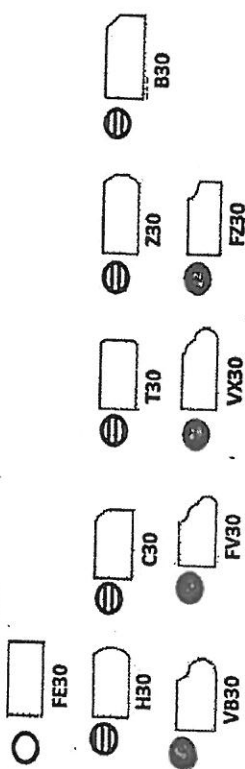

40mm (1 1/2") Profiles

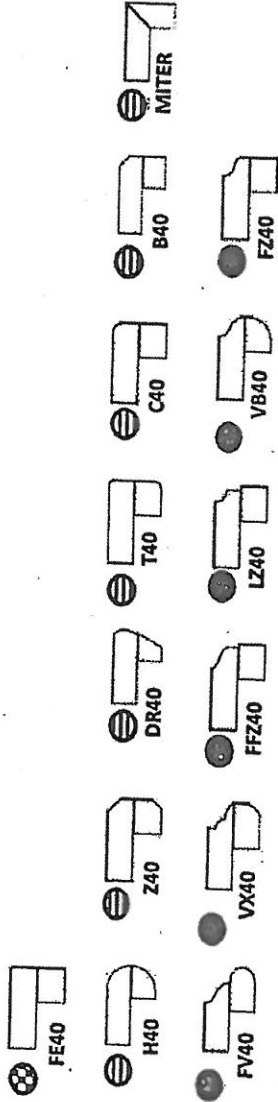

Note: All colours may not be available in 30mm at time ordered. Vendor reserves the right to use 40 mm edges (by lamination process).

*Mitre edge is available in Upgrade 1 for an overall thickness of 2". All other Mitre edge options will be an Upgrade 2 Edge.

DEF-77R
MAY 6 2020





CSI-6



CSI-10



CSI-14

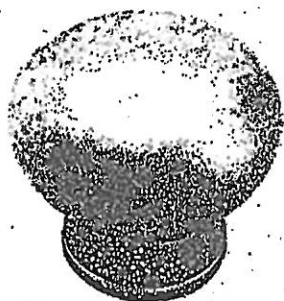

CSI-16



CSI-18



CSI-19

KITCHEN
+
M. ENS.



CSI-20



CSI-21



CSI-22

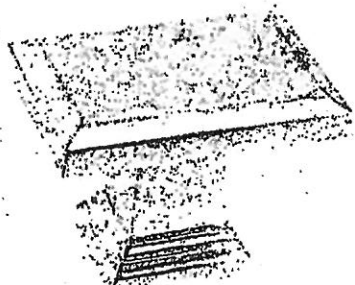

CSI-23

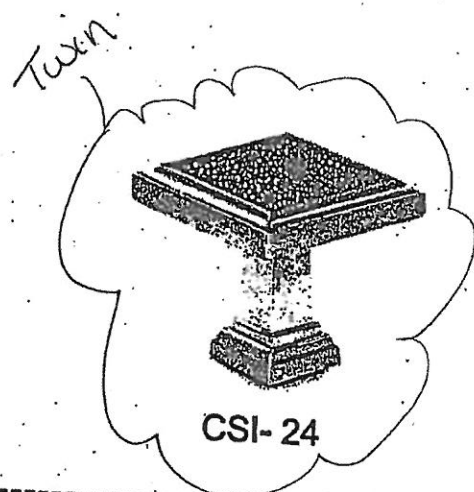

CSI-24

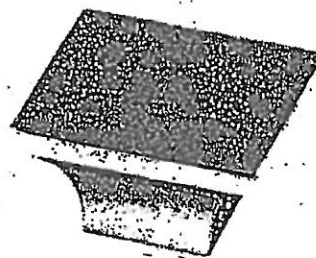

CSI-25

*NOTES:

- IMAGES ARE FOR QUICK REFERENCE PURPOSES ONLY
- ACTUAL SIZES AND FINISHES AS PER HARDWARE SAMPLE BOARD PROVIDED TO DECOR CENTRE



BATHROOM ACCESSORIES

PROJECT: ENCORE 2

LOT: 77R

INSTALL STANDARD BATHROOM ACCESSORIES
THRU OUT (TOWEL BAR, SOAP DISH, TISSUE
HOLDER) **location as per vendors discretion



DO *NOT* INSTALL STANDARD BATHROOM
ACCESSORIES THRU OUT (TOWEL BAR, SOAP
DISH, TISSUE HOLDER)



SIGNATURE: Harvinder Paul

SIGNATURE: _____

DATE: MAY 6 2020