











GOLDPARK

WORTH MORE™

CONSTRUCTION SUMMARY

Lot: 11

Model: 42.04 A BROOKVALLEY

Project/Phase: Pine Valley Forevergreen / 1

HVAC		
Invoice	Qty.	Description
2423 72,224 25Aug20	1	.KITCHEN: GAS LINE ROUGH-IN - MAIN FLOOR FOR APPLIANCE - GAS RANGE

INTERIOR TRIM AND DOORS		
Invoice	Qty.	Description
2423  25Aug20 NoCat	1	.LIBRARY - OPT. COFFERED CEILING AS PER PLAN
2423  25Aug20 NoCat	1	.LIBRARY - OPT. WAFFLE CEILING, BEAM DETAIL AS PER PLAN ( 4 BOXES) OPTION #1 CTR-B07
2423  25Aug20 NoCat	1	.MASTER BEDROOM - OPT. 10 FOOT TRAY CEILING AS PER PLAN
2423  25Aug20 NoCat	1	.BREAKFAST - OPT. COFFERED CEILING - AS PER PLAN
2423  25Aug20 NoCat	1	.GREAT ROOM - OPT. COFFERED CEILING AS PER PLAN
2423  25Aug20 NoCat	1	.GREAT ROOM - OPT. WAFFLE CEILING, BEAM DETAIL AS PER PLAN ( 15 BOXES) OPTION #1 CTR-B07
2423  25Aug20 NoCat	1	.GREAT ROOM: UPGRADE TO 96" GARDEN DOOR ASSEMBLY
2423  25Aug20 NoCat	1	.GREAT ROOM / DINING ROOM: DELETE HIGH WALL AND CREATE ARCH-WAY BETWEEN ROOMS - AS LARGE AN OPENING AS POSSIBLE

KITCHEN AND BATH CABINETRY		
Invoice	Qty.	Description
2423  25Aug20 NoCat	1	.DELETE KITCHEN BULKHEAD, IF POSSIBLE, SITE APPROVAL REQUIRED
2423  25Aug20 NoCat	1	.KITCHEN: ROUGH-IN FOR KITCHEN POT FILLER (FIXTURE NOT INCLUDED)

DisciplineMS.rpt 26jun20

Page 6 of 8  
Printed and Sent: 25-Aug-20

GOLDPARK

WORTH MORE™

CONSTRUCTION SUMMARY

Lot: 11

Model: 42.04 A BROOKVALLEY

Project/Phase: Pine Valley Forevergreen / 1

NETWORK AND WIRING

Invoice	Qty.	Description
2423 72,259 25Aug20	1	.GREAT ROOM: CONDUIT PIPE - FOR WALL MOUNT TV - LOCATE APPROX 66" A.F.F. ABOVE FIREPLACE , THRU BASEMENT AND TERMINATE AT CABLE LOCATION
2423 72,260 25Aug20	1	.CONDUIT PIPE - FROM ATTIC TO BASEMENT - FROM NEAR ELECTRICAL PANEL IN BASEMENT TO APPROX CENTER OF ATTIC

PAINT

Invoice	Qty.	Description
2423  25Aug20 NoCat	1	.LIBRARY - OPT. COFFERED CEILING AS PER PLAN
2423  25Aug20 NoCat	1	.LIBRARY - OPT. WAFFLE CEILING, BEAM DETAIL AS PER PLAN ( 4 BOXES) OPTION #1 CTR-B07
2423  25Aug20 NoCat	1	.MASTER BEDROOM - OPT. 10 FOOT TRAY CEILING AS PER PLAN
2423  25Aug20 NoCat	1	.BREAKFAST - OPT. COFFERED CEILING - AS PER PLAN
2423  25Aug20 NoCat	1	.GREAT ROOM - OPT. COFFERED CEILING AS PER PLAN
2423  25Aug20 NoCat	1	.GREAT ROOM - OPT. WAFFLE CEILING, BEAM DETAIL AS PER PLAN ( 15 BOXES) OPTION #1 CTR-B07
2423  25Aug20 NoCat	1	.GREAT ROOM / DINING ROOM: DELETE HIGH WALL AND CREATE ARCH-WAY BETWEEN ROOMS - AS LARGE AN OPENING AS POSSIBLE

DisciplineMS.rpt 26jun20

Page 7 of 8  
Printed and Sent: 25-Aug-20





SCHEDULE 'F'



PV-11  
August 13 2020  
*See attach.*

The Brookvalley  
42' SERIES

Elevation A • 3,665 sq.ft.  
Elevation B • 3,705 sq.ft.

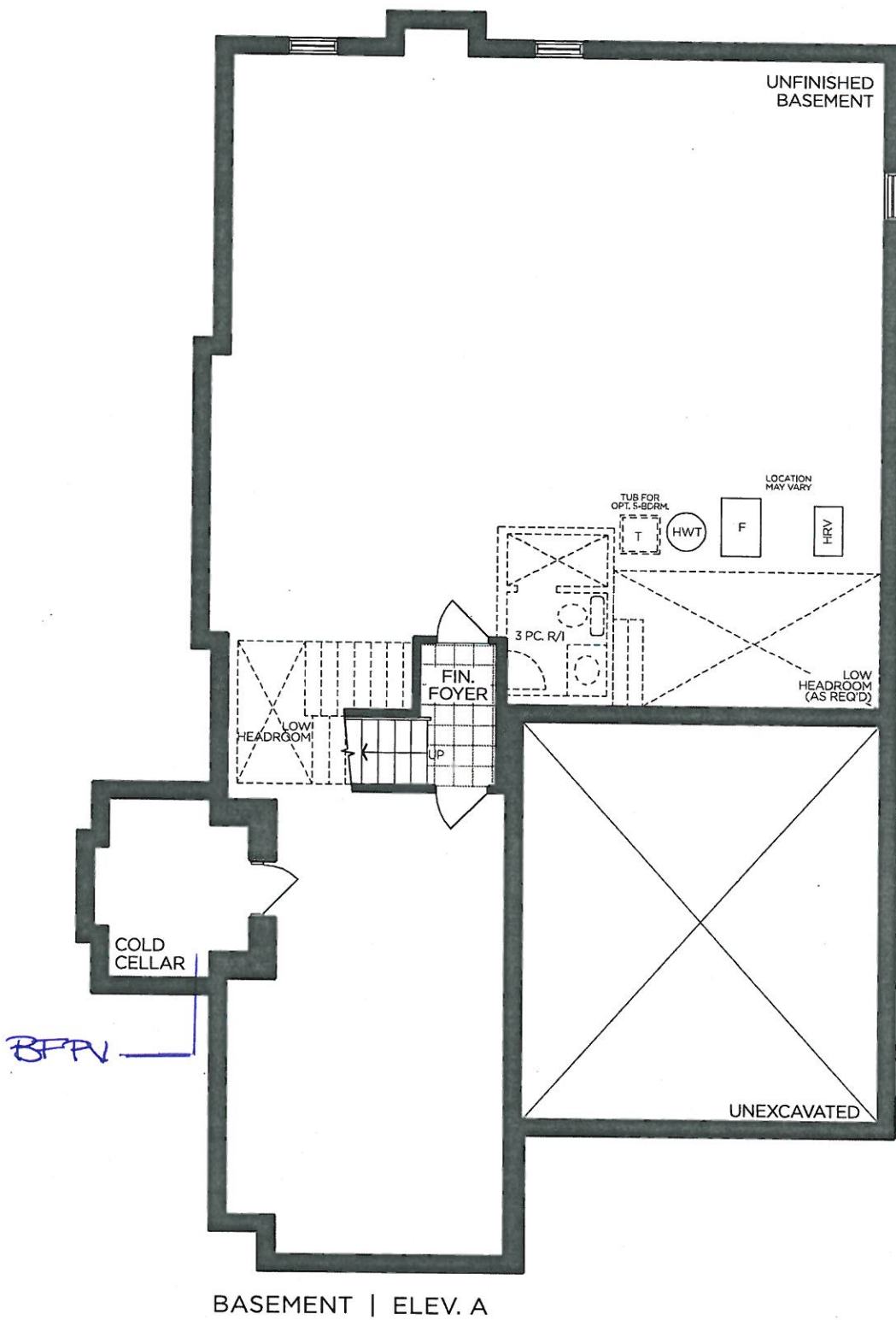

VENDOR

PURCHASER

PURCHASER

GOLDPARK  
WORTH MORE™

Prices, figures, illustrations, sizes, features and finishes are subject to change without notice. Areas and dimensions are approximate and actual usable floor space may vary from the stated area. Layout may be reverse of the unit purchased. E. & O.E. 4204



SCHEDULE 'F'

PH-11  
AUGUST 13 2020  
*See attach.*

# The Brookvalley

## 42' SERIES

→ Elevation A • 3,665 sq.ft.  
Elevation B • 3,705 sq.ft.

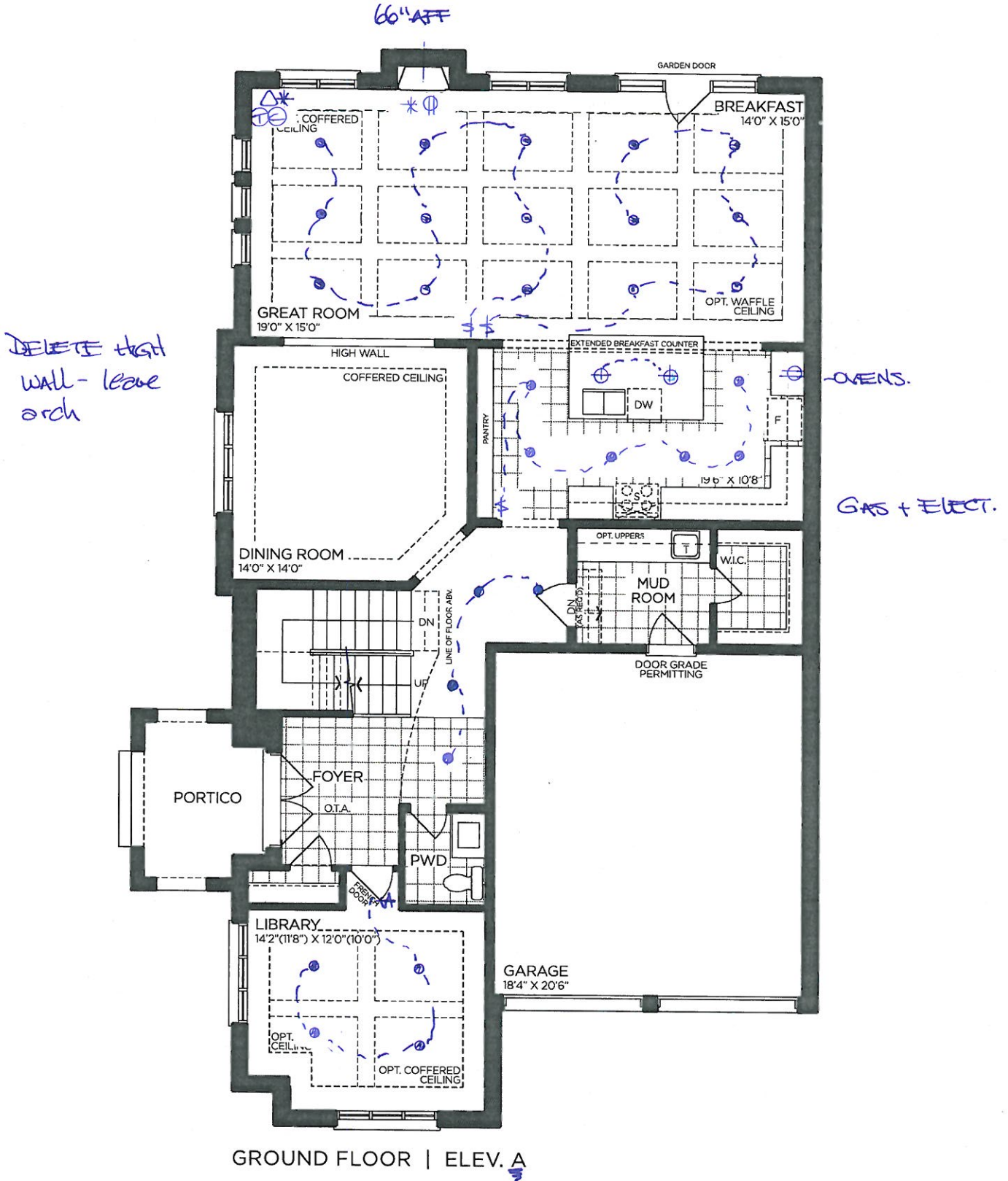

VENDOR

PURCHASER

PURCHASER

**GOLDPARK**  
WORTH MORE™

Prices, figures, illustrations, sizes, features and finishes are subject to change without notice. Areas and dimensions are approximate and actual usable floor space may vary from the stated area. Layout may be reverse of the unit purchased. E. & O.E. 4204



SCHEDULE 'F'

PV-III

August 13 2020

See  
attach.

# The Brookvalley

## 42' SERIES

— Elevation A • 3,665 sq.ft.  
Elevation B • 3,705 sq.ft.

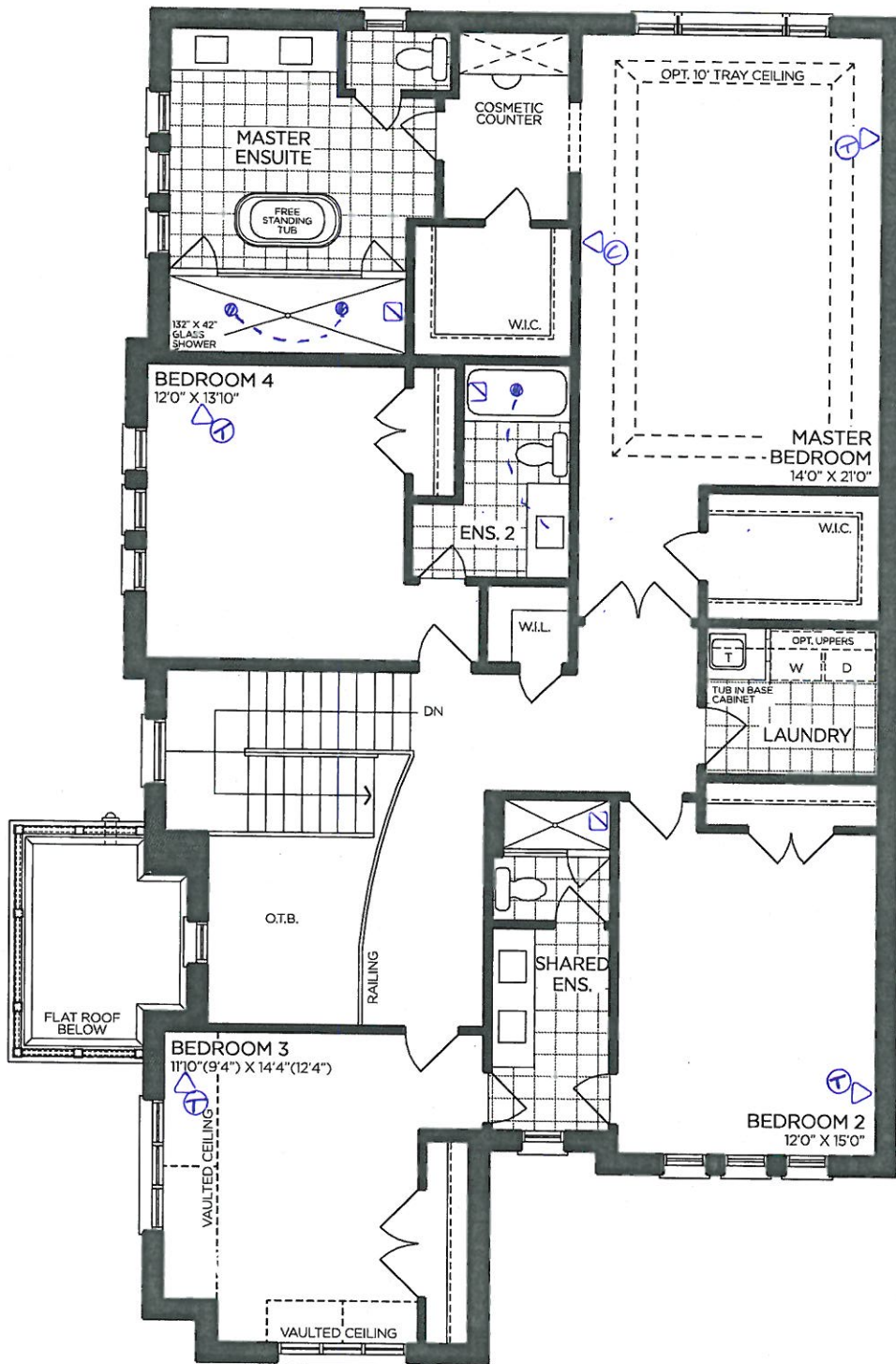

SECOND FLOOR | ELEV. A

VENDOR

PURCHASER

PURCHASER

**GOLDPARK**  
WORTH MORE™

Prices, figures, illustrations, sizes, features and finishes are subject to change without notice. Areas and dimensions are approximate and actual usable floor space may vary from the stated area. Layout may be reverse of the unit purchased. E. & O.E. 4204



POSI-TEMP SHOWER ONLY\* W/ 3 FUNCTION TRANSFER  
VALVE/TRIM AND SLIDE BAR WITH HAND SHOWER

MOEN - 90 DEGREE

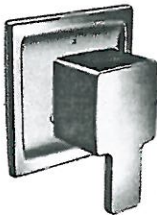
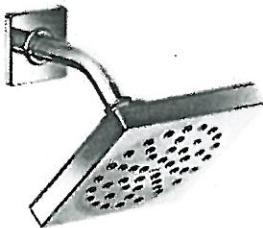

☒ CHROME

☐ BRUSHED NICKEL

☐ from WALL

☒ from CEILING  
Ceiling Shower Arm:  
Chrome (116651)  
Matte Black (116651WR)

MODEL TS2712EP / 3372 / TS4172 / 62320 / S3879EP / A721

Lot#  
11

Room: Master Ensuite

Signature: 

Date: August 13, 2020

Signature: 

SCHEDULE 'F'



PV-11 *[Signature]*  
August 13 2022

The  
**Brookvalley**  
42' SERIES  
→ Elevation A • 3,665 sq.ft.  
Elevation B • 3,705 sq.ft.

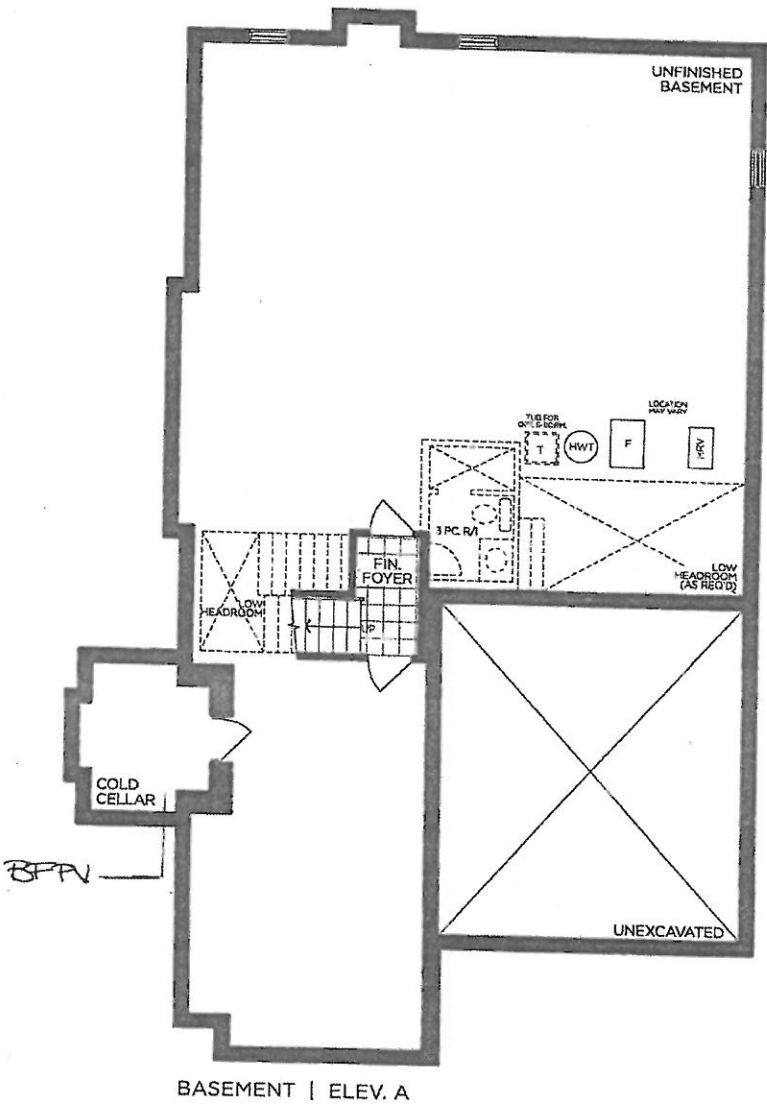

VENDOR

PURCHASER

PURCHASER

**GOLDPARK**  
WORTH MORE™

Prices, figures, illustrations, sizes, features and finishes are subject to change without notice. Areas and dimensions are approximate and actual usable floor space may vary from the stated area. Layout may be reverse of the unit purchased. E. & O.E. 4204

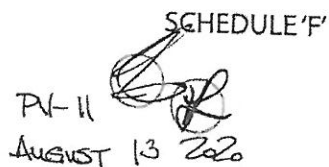

→ Elevation A • 3,665 sq.ft.  
Elevation B • 3,705 sq.ft.

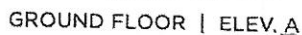

**GOLD PARK**  
WORTH MORE

Prices, figures, illustrations, sizes, features and finishes are subject to change without notice. Areas and dimensions are approximate and actual usable floor space may vary from the stated area. Layout may be reverse of the unit purchased. E. & O.E. 4204



SCHEDULE 'F'

PV-III *[Signature]*  
August 13 2020

The  
**Brookvalley**  
42' SERIES  
→ Elevation A • 3,665 sq.ft.  
Elevation B • 3,705 sq.ft.

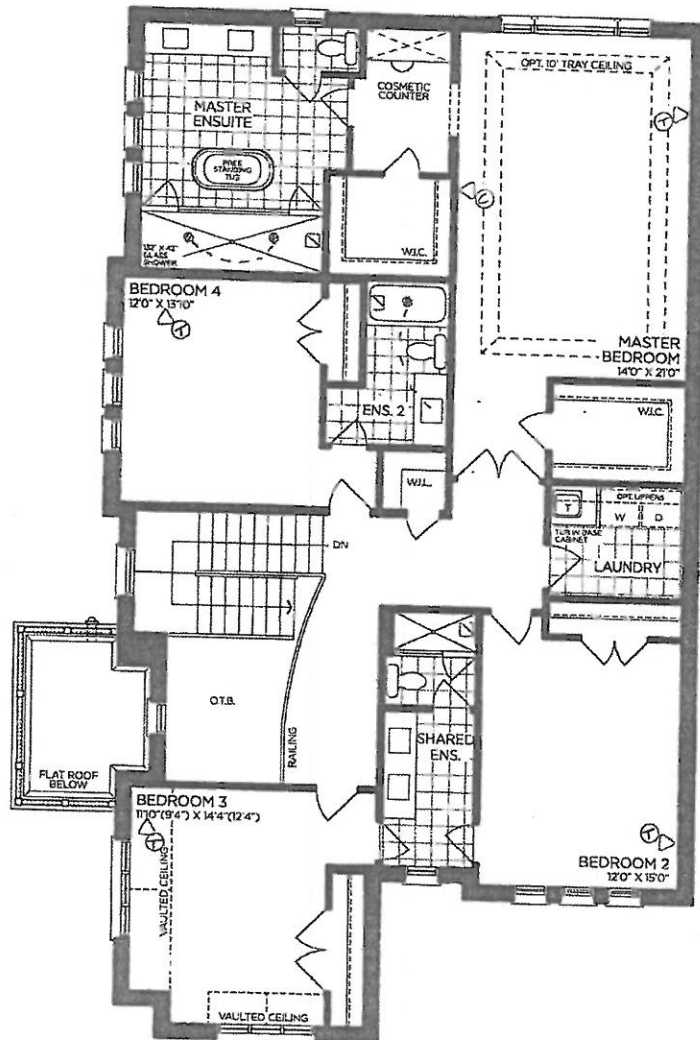

SECOND FLOOR | ELEV. A

VENDOR

PURCHASER

PURCHASER

**GOLDPARK**  
WORTH MORE™

Prices, figures, illustrations, sizes, features and finishes are subject to change without notice. Areas and dimensions are approximate and actual usable floor space may vary from the stated area. Layout may be reverse of the unit purchased. E. & O.E. 4204

PLUMBING UPGRADES



POSI-TEMP SHOWER ONLY\* W/ 3 FUNCTION TRANSFER  
VALVE/TRIM AND SLIDE BAR WITH HAND SHOWER

MOEN - 90 DEGREE



☒ CHROME

☐ BRUSHED NICKEL

☐ from WALL

☒ from CEILING  
Ceiling Shower Arm:  
Chrome (116651)  
Matte Black (116651WR)

MODEL TS2712EP / 3372 / TS4172 / 62320 / S3879EP / A721

Lot#	
Room: Master Ensuite	Signature:
Date: August 13, 2020	Signature:

GOLDPARK  
YOUR AGENT