



CONSTRUCTION SUMMARY

Lot: 100
Model: 42.03 A FORESTCREST
Project/Phase: Pine Valley Forevergreen / 1

APPLIANCES

Invoice	Qty.	Description
2320 72,217 30Sep20 **	1	KITCHEN - UPGRADE TO 8" DUCT (EXTERIOR WALL) IN LIEU OF STANDARD OFFERING
2320 30Sep20 NoCat	1	APPLIANCE SPECIFICATIONS ATTACHED - SIGNED

BASEMENT WINDOWS

Invoice	Qty.	Description
2236 72,351 30Sep20 **	2	BASEMENT WINDOWS - UPGRADE BASEMENT WINDOW SIZE TO 30 " X 24" - 8" FRAME

CONCRETE AND DRAIN

Invoice	Qty.	Description
2236 30Sep20 NoCat	1	BACK-FLOW PREVENTER VALVE

DRYWALL

Invoice	Qty.	Description
2320 72,690 30Sep20 **	1	DELETE KITCHEN BULKHEAD, IF POSSIBLE, SITE APPROVAL REQUIRED
2320 72,498 30Sep20 **	1	LIVING ROOM - OPT. COFFERED CEILING AS PER PLAN
2320 72,324 30Sep20 **	2	GARAGE DOOR OPENER (CHAMBERLAIN BELT DRIVE) - WITH 1 REMOTE - PRICE IS PER DOOR
2236 72,351 30Sep20 **	2	BASEMENT WINDOWS - UPGRADE BASEMENT WINDOW SIZE TO 30 " X 24" - 8" FRAME

ELECTRICAL

Invoice	Qty.	Description
2320 72,498 30Sep20 **	1	LIVING ROOM - OPT. COFFERED CEILING AS PER PLAN
2236 72,351 30Sep20 **	2	BASEMENT WINDOWS - UPGRADE BASEMENT WINDOW SIZE TO 30 " X 24" - 8" FRAME



CONSTRUCTION SUMMARY

Lot: 100
Model: 42.03 A FORESTCREST
Project/Phase: Pine Valley Forevergreen / 1

ELECTRICAL APPLIANCES

Invoice	Qty.	Description
2320 72,273 30Sep20	1	KITCHEN: 110V WALL RECEPTACLE ON SEPARATE CIRCUIT - GAS FIRED COOKTOP- FOR AUX. EQUIPMENT - NOT A STOVE PLUG
2320 72,273 30Sep20	1	KITCHEN: 110V WALL RECEPTACLE ON SEPARATE CIRCUIT - FUTURE FREEZER BESIDE FRIDGE
2320 72,272 30Sep20	1	SERVERY: 110V WALL RECEPTACLE ON SEPARATE CIRCUIT - FOR FUTURE WINE FRIDGE - APPLIANCE NOT INCLUDED
2320 72,282 30Sep20	1	KITCHEN: ADDITIONAL 220V RECEPTACLE ON A SEPARATE CIRCUIT - FOR BUILT-IN WALL OVEN - APPLIANCE NOT INCLUDED - DOES NOT INCLUDE BREAKER THAT IS TO BE INSTALLED BY LICENSED ELECTRICIAN AND ARRANGED BY HOMEOWNER AFTER CLOSING

ELECTRICAL INTERIOR

Invoice	Qty.	Description
2320 72,281 30Sep20	1	GREAT ROOM: INTERIOR WALL OUTLET: ADDITIONAL 110V WALL INTERIOR RECEPTACLE ON EXISTING CIRCUIT FOR WALL MOUNTED TV - LOCATE APPROX. 66" A.F.F. ABOVE FIREPLACE
2320 72,280 30Sep20	1	LIVING ROOM: CEILING OUTLET: ADDITIONAL REINFORCED CEILING OUTLET - LOCATE APPROX. CENTER IN OTA
2320 72,307 30Sep20	1	KITCHEN: FIXTURE: RELOCATE STANDARD CEILING MOUNT FIXTURE - LOCATE APPROX. CENTER ABOVE ISLAND

ELECTRICAL SWITCH

Invoice	Qty.	Description
2320 72,278 30Sep20	1	LIVING ROOM: ADDITIONAL INTERIOR SWITCH FOR CEILING LIGHT

FORM - FORMING

Invoice	Qty.	Description
2236 72,351 30Sep20 **	2	BASEMENT WINDOWS - UPGRADE BASEMENT WINDOW SIZE TO 30 " X 24" - 8" FRAME

FORMING

Invoice	Qty.	Description
2236 72,208 30Sep20	1	PINE VALLEY MODEL 42.03 FORESTCREST ELEV A - 9 FOOT BASEMENT CEILING HEIGHT IN LIEU OF STANDARD 8 FOOT CEILING.



CONSTRUCTION SUMMARY

Lot: 100
Model: 42.03 A FORESTCREST
Project/Phase: Pine Valley Forevergreen / 1

FRAMING

Invoice	Qty.	Description
2320 72,631 30Sep20	1	MASTER ENSUITE: SHOWER NICHE [SHAMPOO SHELF] - COMPLETE WITH MATCHING MARBLE JAMBS ON 4 SIDES, STANDARD TILE, APPROX. 12 X 18 INSTALLED VERTICALLY - SEE PLAN FOR PREFERRED LOCATION
2320 72,690 30Sep20	1	DELETE KITCHEN BULKHEAD, IF POSSIBLE, SITE APPROVAL REQUIRED
2320 30Sep20 NoCat	1	***CUSTOM LAYOUT*** DELETE LINEN CLOSET FROM UPPER HALL, USE IT TO MAKE CLOSET LARGER IN BEDROOM 2
2320 30Sep20 NoCat	1	***CUSTOM LAYOUT***DELETE STUDY LOFT, CLOSE WALL/RAILING AT OTB TO CREATE LARGER HERS WIC. SEE PLAN FOR LAYOUT. INCLUDES STANDARD INTERIOR ROD AND SHELVING. ISLAND TO BE PURCHASED AT COLOUR APPOINTMENT

GARAGE DOORS

Invoice	Qty.	Description
2320 72,324 30Sep20	2	GARAGE DOOR OPENER (CHAMBERLAIN BELT DRIVE) - WITH 1 REMOTE - PRICE IS PER DOOR
2320 72,323 30Sep20	1	GARAGE: WIRELESS KEYPAD GARAGE DOOR ENTRY 877LM

HVAC

Invoice	Qty.	Description
2320 72,224 30Sep20	1	KITCHEN: GAS LINE ROUGH-IN - MAIN FLOOR FOR COOKTOP - SEE PLAN FOR LOCATION
2320 72,217 30Sep20	1	KITCHEN - UPGRADE TO 8" DUCT (EXTERIOR WALL) IN LIEU OF STANDARD OFFERING
2320 72,690 30Sep20 **	1	DELETE KITCHEN BULKHEAD, IF POSSIBLE, SITE APPROVAL REQUIRED

INTERIOR TRIM /MOULDINGS

Invoice	Qty.	Description
2320 72,498 30Sep20 **	1	LIVING ROOM - OPT. COFFERED CEILING AS PER PLAN
2236 72,351 30Sep20 **	2	BASEMENT WINDOWS - UPGRADE BASEMENT WINDOW SIZE TO 30 " X 24" - 8" FRAME



CONSTRUCTION SUMMARY

Lot: 100
Model: 42.03 A FORESTCREST
Project/Phase: Pine Valley Forevergreen / 1

KITCHEN AND BATH CABINETRY

Invoice	Qty.	Description
2320 72,217 30Sep20 **	1	KITCHEN - UPGRADE TO 8" DUCT (EXTERIOR WALL) IN LIEU OF STANDARD OFFERING
2320 72,690 30Sep20 **	1	DELETE KITCHEN BULKHEAD, IF POSSIBLE, SITE APPROVAL REQUIRED

MISC.

Invoice	Qty.	Description
2236 30Sep20 NoCat	1	BONUS PACKAGE: \$30,000.00 (INCLUDING TAXES) WORTH OF UPGRADES FROM GOLD PARK HOMES DÉCOR CENTRE IS BEING APPLIED TOWARD THIS ORDER. PURCHASER HAS A REMAINING AMOUNT OF \$7,318.41 (INCLUDING TAXES).

NETWORK AND WIRING

Invoice	Qty.	Description
2320 72,258 30Sep20	1	GREAT ROOM / MASTER BEDROOM / BEDROOM 3 / BEDROOM 4: ADDITIONAL CAT6 ETHERNET OUTLET - EACH SEE PLAN FOR LOCATION PACKAGE PRICE
2320 72,259 30Sep20	1	GREAT ROOM: CONDUIT PIPE - FOR WALL MOUNT TV - LOCATE APPROX. 66" A.F.F. ABOVE FIREPLACE
2320 72,259 30Sep20	1	GREAT ROOM: CONDUIT PIPE - FOR WALL MOUNT TV - LOCATE APPROX. 66" A.F.F. ABOVE FIREPLACE, TERMINATING AT CABLE. SEE PLAN FOR LOCATION
2320 72,260 30Sep20	1	CONDUIT PIPE - FROM ATTIC TO BASEMENT - FROM NEAR ELECTRICAL PANEL IN BASEMENT TO APPROX CENTER OF ATTIC

PAINTING

Invoice	Qty.	Description
2320 72,690 30Sep20 **	1	DELETE KITCHEN BULKHEAD, IF POSSIBLE, SITE APPROVAL REQUIRED
2320 72,498 30Sep20 **	1	LIVING ROOM - OPT. COFFERED CEILING AS PER PLAN
2236 72,351 30Sep20 **	2	BASEMENT WINDOWS - UPGRADE BASEMENT WINDOW SIZE TO 30 " X 24" - 8" FRAME



CONSTRUCTION SUMMARY

Lot: 100
Model: 42.03 A FORESTCREST
Project/Phase: Pine Valley Forevergreen / 1

PANL - FRAMING

Invoice	Qty.	Description
2320 72,690 30Sep20 **	1	DELETE KITCHEN BULKHEAD, IF POSSIBLE, SITE APPROVAL REQUIRED
2320 72,498 30Sep20 **	1	LIVING ROOM - OPT. COFFERED CEILING AS PER PLAN
2320 72,324 30Sep20 **	2	GARAGE DOOR OPENER (CHAMBERLAIN BELT DRIVE) - WITH 1 REMOTE - PRICE IS PER DOOR
2236 72,351 30Sep20 **	2	BASEMENT WINDOWS - UPGRADE BASEMENT WINDOW SIZE TO 30 " X 24" - 8" FRAME

PLUMBING

Invoice	Qty.	Description
2320 72,332 30Sep20	1	KITCHEN: ROUGH-IN 1/4" COLD WATER LINE TO FRIDGE

PLUMBING FIXTURES

Invoice	Qty.	Description
2320 30Sep20 NoCat	1	MASTER ENSUITE: UPGRADE TO MIROLIN `SABLE` SLIMLINE SOAKER TUB - WHITE #CF2102
2320 30Sep20 NoCat	1	MASTER ENSUITE: UPGRADE SHOWER FAUCET TO MOEN `ARRIS` POSI-TEMP RAIN SHOWER (from ceiling) + HAND SHOWER WITH SLIDE BAR - CHROME #TS22002EP/3372/TS23005/62320/3887EP/A725

ROUGH CARPENTRY

Invoice	Qty.	Description
2320 72,498 30Sep20 **	1	LIVING ROOM - OPT. COFFERED CEILING AS PER PLAN
2236 72,351 30Sep20 **	2	BASEMENT WINDOWS - UPGRADE BASEMENT WINDOW SIZE TO 30 " X 24" - 8" FRAME

WINDOWS - BASEMENT

Invoice	Qty.	Description
2236 72,351 30Sep20	2	BASEMENT WINDOWS - UPGRADE BASEMENT WINDOW SIZE TO 30 " X 24" - 8" FRAME

SCHEDULE 'F'

PINE VALLEY
FORESTCREST

PV-100
MAR 22 2020

PV-100
MAY 11 2020

SK ET

The Forestcrest 42' SERIES

Elevation A • 3,800 sq.ft.
Elevation B • 3,785 sq.ft.
Elevation C • 3,800 sq.ft.

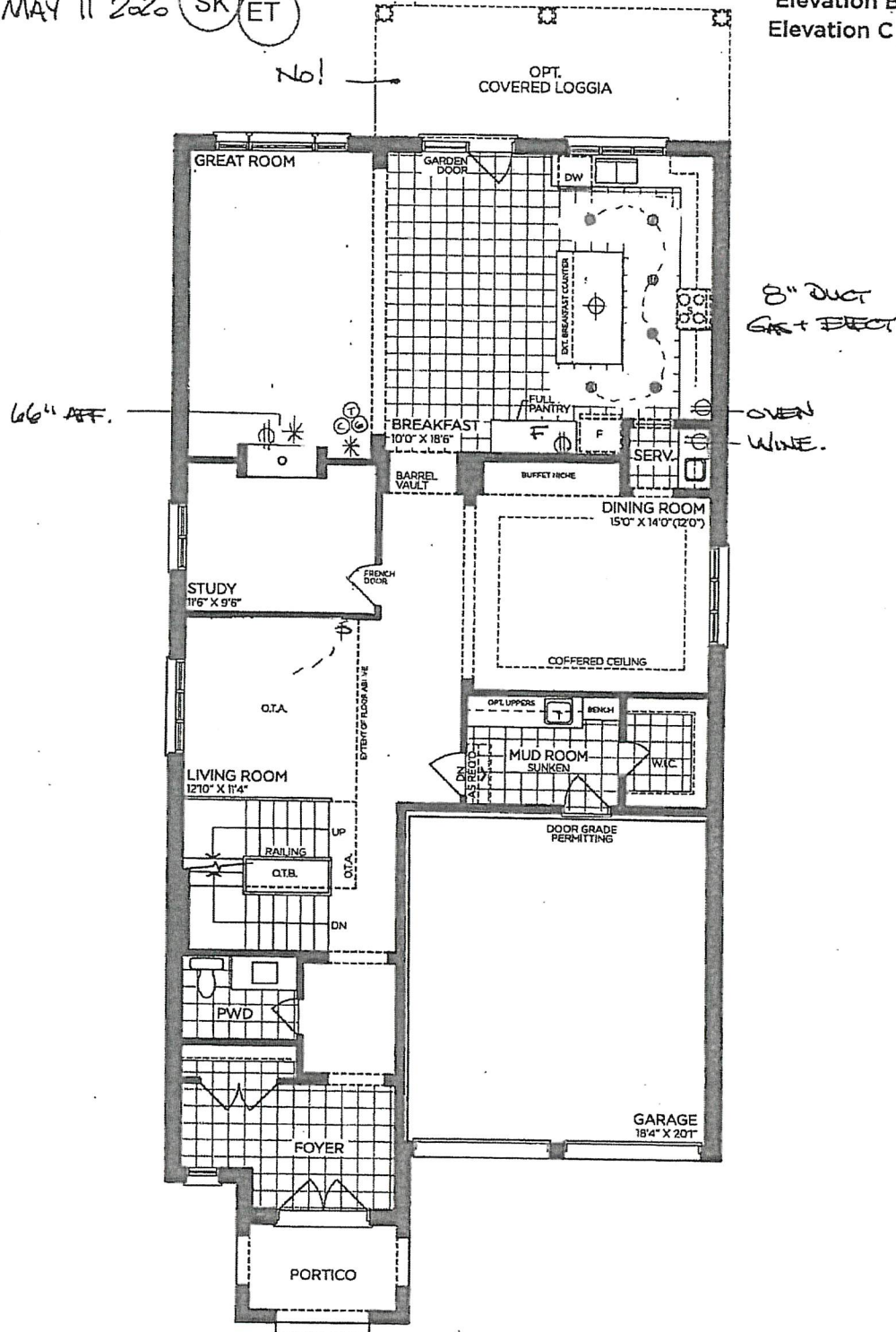

GROUND FLOOR | ELEV. A

VENDOR
PURCHASER
PURCHASER

GOLDPARK
WORTH MORE™

Prices, figures, illustrations, sizes, features and finishes are subject to change without notice. Areas and dimensions are approximate and actual usable floor space may vary from the stated area. Layout may be reverse of the unit purchased. E. & O.E. 4203

SCHEDULE 'F'



PV-100 (SK) (ET)
MAY 11 2020

The Forestcrest
42' SERIES

→ Elevation A • 3,800 sq.ft.
Elevation B • 3,785 sq.ft.
Elevation C • 3,800 sq.ft.

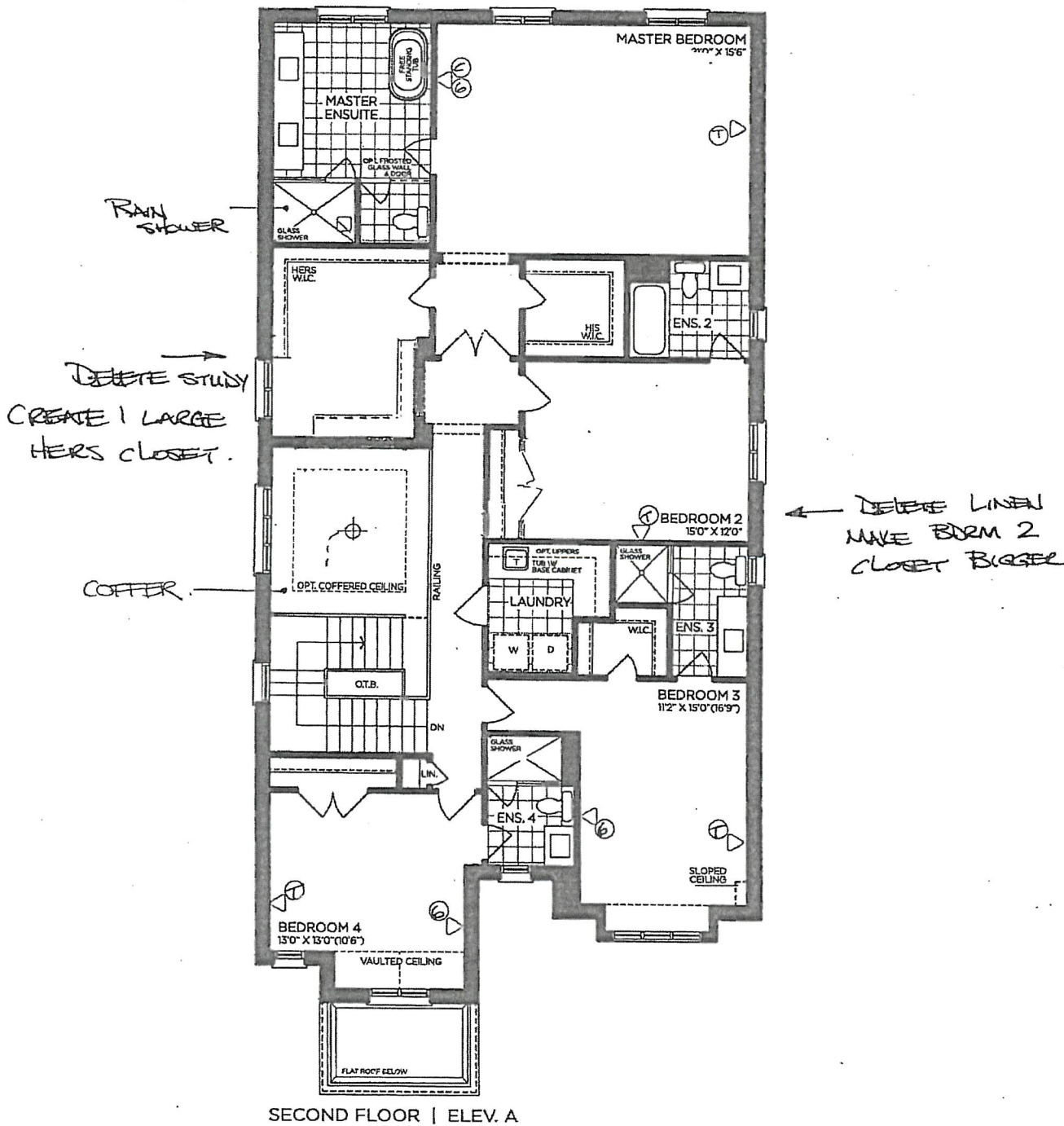

VENDOR

PURCHASER

PURCHASER

GOLDPARK
WORTH MORE™

Prices, figures, illustrations, sizes, features and finishes are subject to change without notice. Areas and dimensions are approximate and actual usable floor space may vary from the stated area. Layout may be reverse of the unit purchased. E. & O.E. 4203

SCHEDULE 'F'



PV-100 *see attach*
 March 22 2020

PV-100
 May 11 2020 (SK) (ET)

The Forestcreek 42' SERIES

→ Elevation A • 3,800 sq.ft.
 Elevation B • 3,785 sq.ft.
 Elevation C • 3,800 sq.ft.

LOB

*Back Flow
 Preventer Valve*

*9' CEILING
 in BASEMENT*

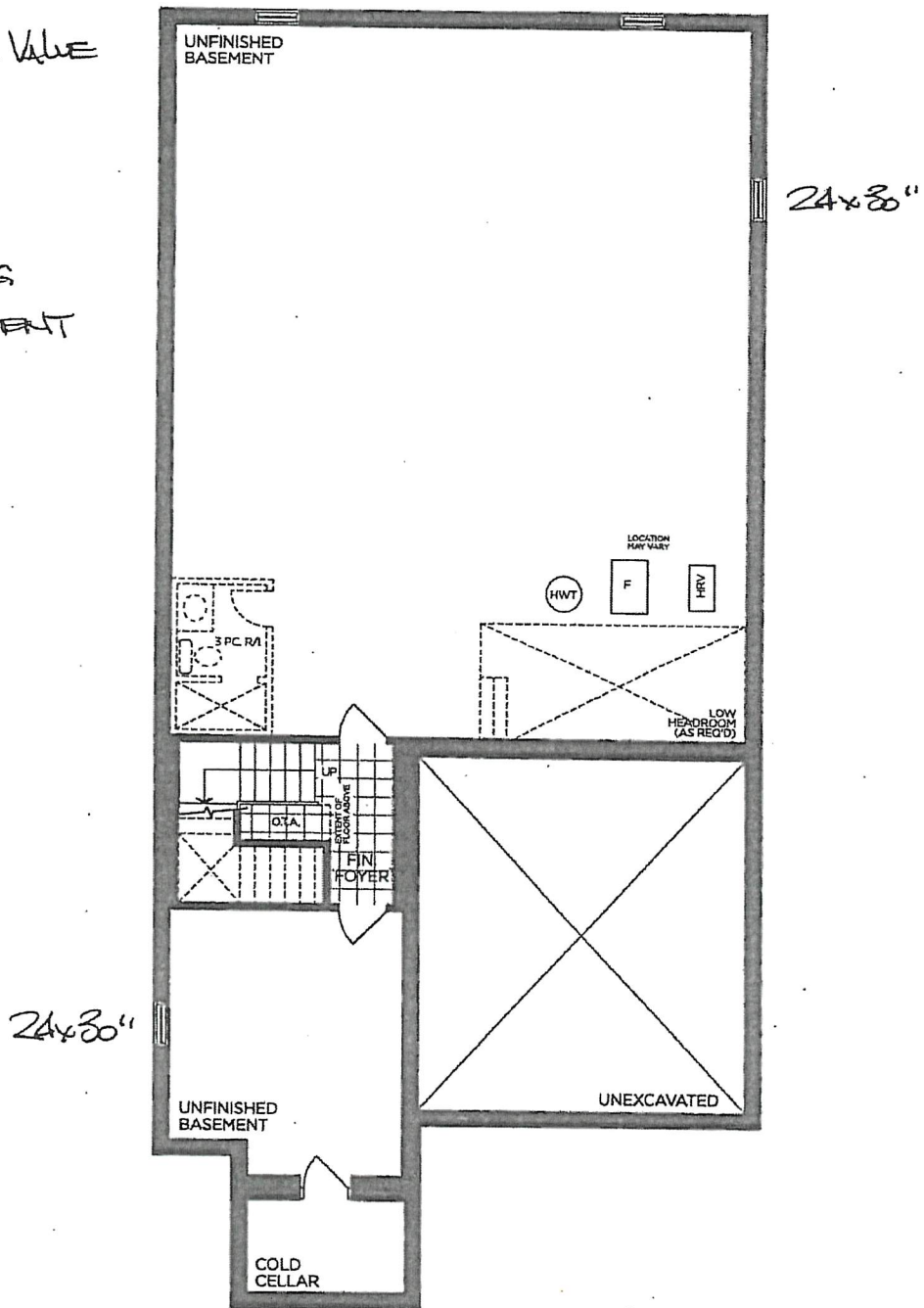

BASEMENT | ELEV. A

VENDOR	
PURCHASER	
PURCHASER	

GOLDPARK
 WORTH MORE™

Prices, figures, illustrations, sizes, features and finishes are subject to change without notice. Areas and dimensions are approximate and actual usable floor space may vary from the stated area. Layout may be reverse of the unit purchased. E. & O.E. 4203

PLUMBING UPGRADES



POST-TEMP SHOWER ONLY* W/3 FUNCTION TRANSFER VALVE
TRIM AND SLIDE BAR W/HAND SHOWER

MOEN - ARRIS

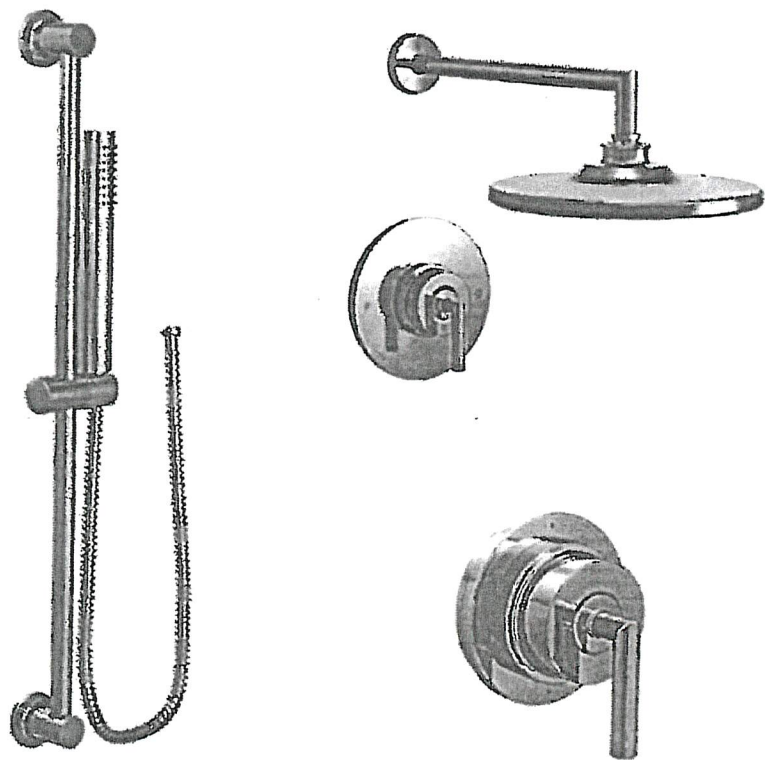

- ☐ CHROME
- ☐ BRUSHED NICKEL
- ☒ MATTE BLACK
- ☐ from WALL
- ☒ from CEILING

MODEL TS22002EP / 3372 / TS23005 / 62320 / 3887EP / A725

Lot# 100

Room: MASTER ENSUITE

Signature: Selby

Date: MAY 11 2020

Signature: Elamann



29.5 cu. ft 48-Inch Width Built-In Side by Side Refrigerator with PrintShield™ Finish

KBSD608ESS | ★★★★★ 4.4 (216) [Write a review](#)

Colour: Other



WHERE TO BUY

 [WishList](#)

☐ [Compare](#)



PV-100 *see attached*
September 10 2020



Specifications

Configuration

DOOR STYLE CONFIGURATION	Side-by-Side
INSTALLATION CONFIGURATION	Built-In
REFRIGERATION CONFIGURATION	Refrigerator

Dimensions

CABINET WIDTH	119.38 cm, 47.0 in
CAPACITY	29-13/25
CUTOUT DEPTH	60.96 cm, 24.0 in
CUTOUT HEIGHT	212.09 cm, 83-1/2 in
CUTOUT WIDTH	120.65 cm, 47-1/2 in
DEPTH	70.48 cm, 27-3/4 in
DEPTH CLOSED EXCLUDING HANDLES	61.91 cm, 24-3/8 in
DEPTH CLOSED INCLUDING HANDLES	70.48 cm, 27-3/4 in
DEPTH EXCLUDING DOORS	61.28 cm, 24-1/8 in
DEPTH WITH DOOR OPEN 90 DEGREE	130.49 cm, 51-3/8 in
FREEZER VOLUME	291.49 l, 10.30 cu. ft.
HEIGHT	211.77 cm, 83-3/8 in
HEIGHT TO TOP OF CABINET	211.77 cm, 83-3/8 in
REFRIGERATOR VOLUME	543.93 l, 19.22 cu. ft.
WIDTH	122.56 cm, 48-1/4 in

PV-100 ~~see~~ attached*
September 10 2020

DIMENSIONS

COMMERCIAL-STYLE RANGES

PRODUCT DIMENSIONS

MODEL #	48" (121.9 cm) RANGES DUAL-FUEL/GAS KFDC558J/KFGC558J	
Unit of Measurement	in	cm
Overall Width (A)	47 ⁷ / ₈	121.6
Bullnose Height (B)	2 ³ / ₁₆	5.6
Control Panel Height (C)	5 ⁵ / ₁₆	13.5
Door Heights (D)	20 ¹¹ / ₁₆	52.6
Door Bottoms to Handle Tops (E)	20	50.8
Secondary Oven Door Width (F)	17 ³ / ₄	45.1
Main Oven Door Width (G)	29 ⁵ / ₈	75.2
Toe-Kick Height (H)	5 ¹ / ₂	14

PV-100 *see attached*
September 10 2020

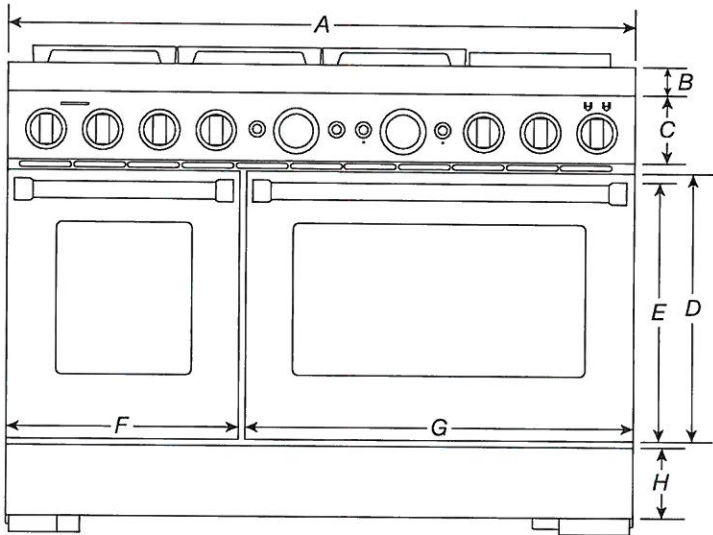

FRONT VIEW

IMPORTANT: Dimensional specifications are provided for planning purposes only.
Do not make any cutouts based on this information. Refer to the Installation Guide before selecting cabinetry, verifying electrical/gas connections, making cutouts or beginning installation.
All KitchenAid® appliances are appropriately UL, CUL or CSA approved.



DIMENSIONS

COMMERCIAL-STYLE RANGES

PRODUCT DIMENSIONS

MODEL #	48" (121.9 cm) RANGES DUAL-FUEL/GAS KFDC558J/KFGC558J	
Unit of Measurement	in	cm
Depth with Control Panel Overhang (I)	27¾	70.5
Depth with Handles (J)	30¼	76.9
Depth with Doors Fully Open (K)	46½	118.1

PV-100 ~~see attached~~
September 10 2020

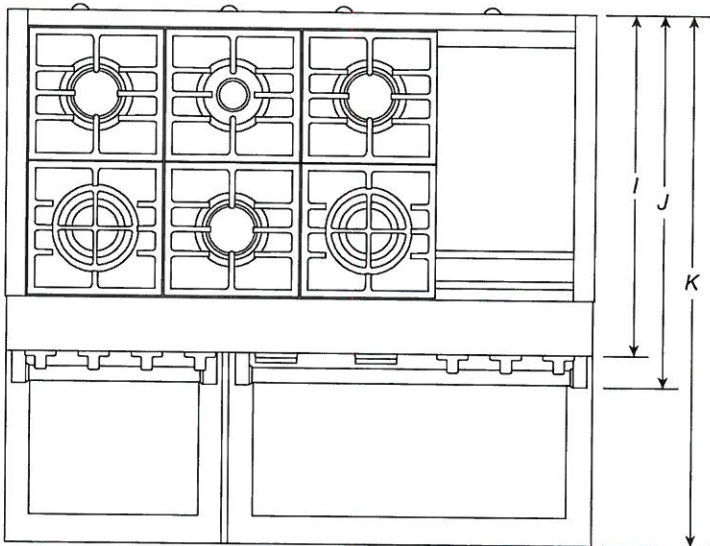

TOP VIEW

IMPORTANT: Dimensional specifications are provided for planning purposes only.
Do not make any cutouts based on this information. Refer to the Installation Guide before selecting cabinetry, verifying electrical/gas connections, making cutouts or beginning installation.
All KitchenAid® appliances are appropriately UL, CUL or CSA approved.



DIMENSIONS

COMMERCIAL-STYLE RANGES

PRODUCT DIMENSIONS

MODEL #	30" (76.2 cm) RANGES DUAL-FUEL/GAS KFDC500J/KFGC500J		36" (91.4 cm) RANGES DUAL-FUEL/GAS KFDC506J/KFGC506J		48" (121.9 cm) RANGES DUAL-FUEL/GAS KFDC558J/KFGC558J	
Unit of Measurement	in	cm	in	cm	in	cm
Grates Top Height (A)	37 ³ / ₁₆	94.5	37 ³ / ₁₆	94.5	37 ³ / ₁₆	94.5
Cooking Surface Top Height (B)	36	91.4	36	91.4	36	91.4
Door Top Height (C)	27 ⁷ / ₈	70.8	27 ⁷ / ₈	70.8	27 ⁷ / ₈	70.8
Handle Top Height (D)	27 ¹ / ₈	68.9	27 ¹ / ₈	68.9	27 ¹ / ₈	68.9
Toe-Kick Height (E)	6 ⁵ / ₈	16.9	6 ⁵ / ₈	16.9	6 ⁵ / ₈	16.9
OTHER DIMENSIONS						
Maximum Feet Extension Height*	1 ¹ / ₂	3.8	1 ¹ / ₂	3.8	1 ¹ / ₂	3.8

* **IMPORTANT:** Minimum height dimensions are at the lowest point of the height adjustment range.
When the leveling legs are fully extended, all heights have 1½" (3.8 cm) of added height.

PV-100 ~~*see attached*~~

September 10 2020

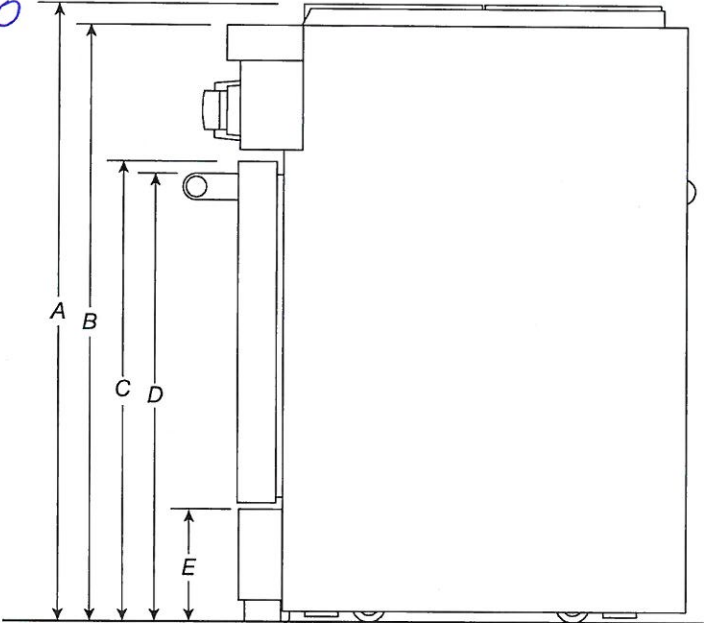

SIDE VIEW

IMPORTANT: Dimensional specifications are provided for planning purposes only.
Do not make any cutouts based on this information. Refer to the Installation Guide before selecting cabinetry, verifying electrical/gas connections, making cutouts or beginning installation.
All KitchenAid® appliances are appropriately UL, CUL or CSA approved.



DIMENSIONS

COMMERCIAL-STYLE RANGES

PRODUCT DIMENSIONS

MODEL #	30" (76.2 cm) RANGES DUAL-FUEL/GAS KFDC500J/KFGC500J		36" (91.4 cm) RANGES DUAL-FUEL/GAS KFDC506J/KFGC506J		48" (121.9 cm) RANGES DUAL-FUEL/GAS KFDC558J/KFGC558J	
Unit of Measurement	in	cm	in	cm	in	cm
Depth with Door Fully Open (F)	46½	118.1	46½	118.1	46½	118.1
Depth with Handle (G)	30¼	76.9	30¼	76.9	30¼	76.9
Depth with Control Panel Overhang (H)	27¾	70.5	27¾	70.5	27¾	70.5
Depth to Toe-Kick with Door (I)	27	68.6	27	68.6	27	68.6
Depth with Door (J)	27	68.6	27	68.6	27	68.6
OTHER DIMENSIONS						
Gas Vent Height (K)*	39	99.1	39	99.1	39	99.1

*Gas Units only: KFGC500J, KFGC506J and KFGC558J.

PV-100 ~~*see attached*~~
September 10 2020

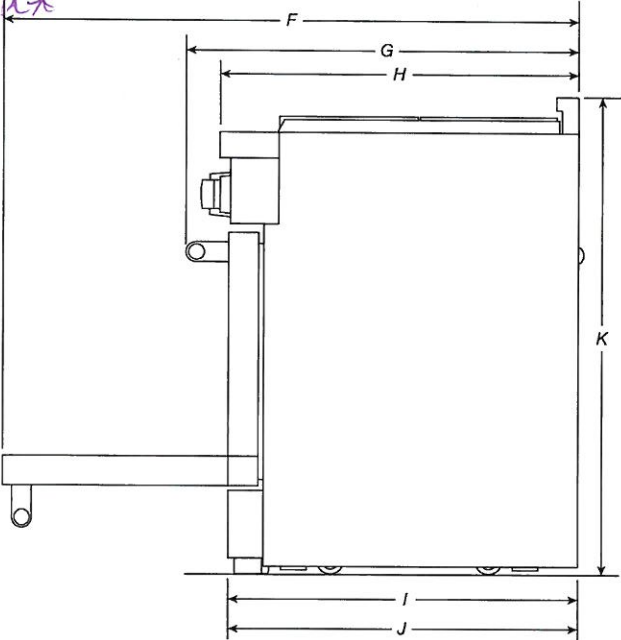

SIDE VIEW

IMPORTANT: Dimensional specifications are provided for planning purposes only.
Do not make any cutouts based on this information. Refer to the Installation Guide before selecting cabinetry, verifying electrical/gas connections, making cutouts or beginning installation.
All KitchenAid® appliances are appropriately UL, CUL or CSA approved.



DIMENSIONS

COMMERCIAL-STYLE RANGES

OPENING/CLEARANCE DIMENSIONS

MODEL #	30" (76.2 cm) RANGES DUAL-FUEL/GAS KFDC500J/KFGC500J		36" (91.4 cm) RANGES DUAL-FUEL/GAS KFDC506J/KFGC506J		48" (121.9 cm) RANGES DUAL-FUEL/GAS KFDC558J/KFGC558J	
Unit of Measurement	in	cm	in	cm	in	cm
Combustible Area above Cooking Surface Width (min.) (A)	30	76.2	36	91.4	48	121.9
Bottom of Cabinet Height above Cooking Surface (min.) (B)*	42	106.7	58	147.3	58	147.3
Bottom of Cabinet Height above Countertop (min.) (C)	18	45.7	18	45.7	18	45.7
Distance to Fixed Wall or Combustible Material (min.) (D)	12	30.5	12	30.5	12	30.5
Opening Width (min.) (E)	30	76.2	36	91.4	48	121.9

* If installing a hood or hood liner above the range, follow the hood or hood liner instructions for dimensional clearances above the cooking surface.

PV-100 ~~*see attached*~~
September 10 2020

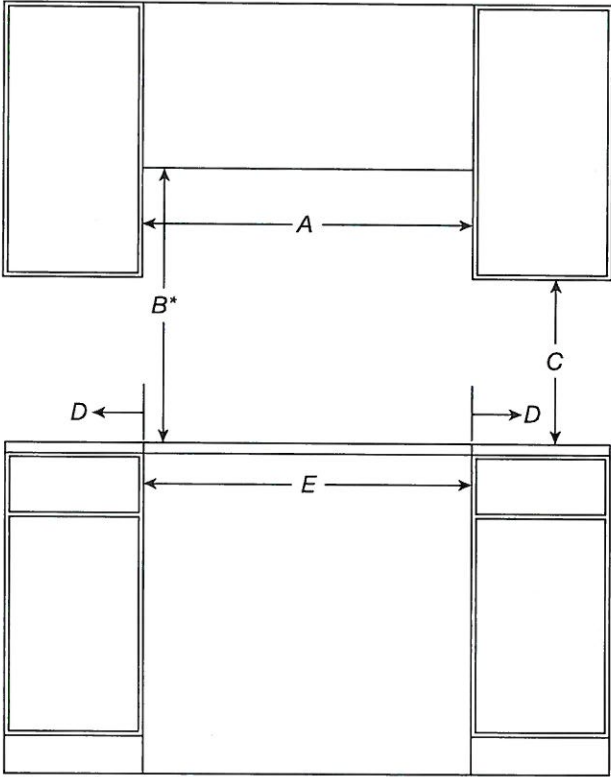

FRONT VIEW

IMPORTANT: Dimensional specifications are provided for planning purposes only.
Do not make any cutouts based on this information. Refer to the Installation Guide before selecting cabinetry, verifying electrical/gas connections, making cutouts or beginning installation.
All KitchenAid® appliances are appropriately UL, CUL or CSA approved.



DIMENSIONS

COMMERCIAL-STYLE RANGES

OPENING/CLEARANCE DIMENSIONS

MODEL #	30" (76.2 cm) RANGES DUAL-FUEL/GAS KFDC500J/KFGC500J		36" (91.4 cm) RANGES DUAL-FUEL/GAS KFDC506J/KFGC506J		48" (121.9 cm) RANGES DUAL-FUEL/GAS KFDC558J/KFGC558J	
Unit of Measurement	in	cm	in	cm	in	cm
Upper Cabinet Depth (max.) (F)	13	33	13	33	13	33
Depth from Wall to Grates (G)*	1½	3.9	1½	3.9	1½	3.9
Depth from Wall to back of Unit**	0	0	0	0	0	0

* If the back wall is constructed of a combustible material and a backsplash is not installed a 7½" (19.1 cm) minimum clearance is required.

** If the back wall is constructed of a combustible material and a backsplash is not installed a 6" (15.2 cm) minimum clearance is required.

PV-100 ~~see attached~~
September 10 2020

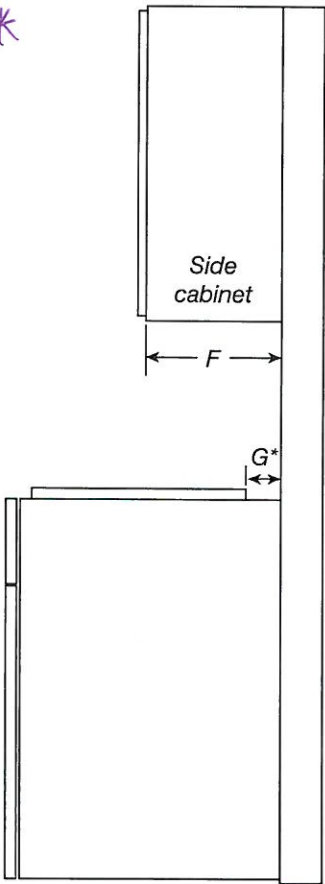

SIDE VIEW

IMPORTANT: Dimensional specifications are provided for planning purposes only.
Do not make any cutouts based on this information. Refer to the Installation Guide before selecting cabinetry, verifying electrical/gas connections, making cutouts or beginning installation.
All KitchenAid® appliances are appropriately UL, CUL or CSA approved.



KitchenAid® 27" (68.6 cm) and 30" (76.2 cm) Electric Built-In Convection Microwave Oven

PRODUCT MODEL NUMBERS

KMBP100E

KMBP107E

ELECTRICAL CONNECTION

- Microwave oven must be connected to the proper electrical voltage and frequency as specified on the model/serial number rating plate. The model/serial/rating plate is located underneath the control panel, along the oven vent.

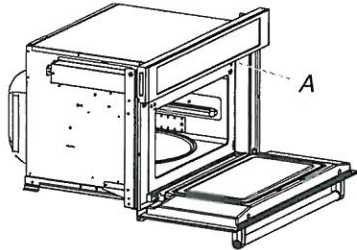

A. Model/serial/rating plate

- The microwave oven rated 120/240 volt, 20-amp, has 4 wires (L1, L2, N and G) in the flex conduit and should be connected to a 20-amp maximum rated circuit, overcurrent protected on both the L1 and L2 circuits.
- A time-delay fuse or circuit breaker is recommended.

PRODUCT DIMENSIONS

27" (68.6 cm) and 30" (76.2 cm) Microwave Ovens

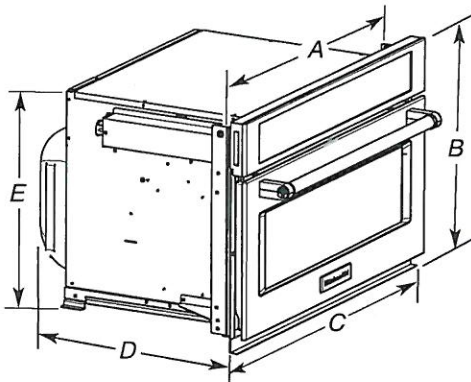

27" (68.6 cm) models

- A. 25 $\frac{3}{8}$ " (64.5 cm)
- B. 18 $\frac{5}{8}$ " (47.3 cm) overall height
- C. 26 $\frac{3}{4}$ " (67.9 cm) overall width
- D. 21 $\frac{1}{2}$ " (54.6 cm)
- E. 17 $\frac{3}{8}$ " (44.1 cm)

30" (76.2 cm) models

- A. 28 $\frac{3}{8}$ " (72.1 cm)
- B. 18 $\frac{5}{8}$ " (47.3 cm) overall height
- C. 29 $\frac{3}{4}$ " (75.6 cm) overall width
- D. 21 $\frac{1}{2}$ " (54.6 cm)
- E. 17 $\frac{3}{8}$ " (44.1 cm)

27" (68.6 cm) and 30" (76.2 cm) Microwave Oven Spacer Kit

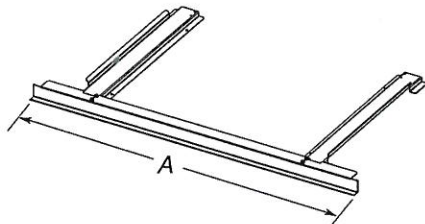

27" (68.6 cm) models

- A. 26 $\frac{3}{4}$ " (67.9 cm) overall width

30" (76.2 cm) models

- A. 29 $\frac{3}{4}$ " (75.6 cm) overall width

NOTE: The microwave oven spacer kit will allow the microwave oven to be installed in a 17 $\frac{3}{8}$ "-17 $\frac{3}{4}$ " (44.1-45.1 cm) maximum cutout height.

A microwave oven spacer kit is available from your dealer that will allow the microwave oven to be installed in a 19"-19 $\frac{3}{16}$ " (48.3-50.2 cm) maximum cutout height. Match the oven size to the following kits:

27" (68.6 cm) Stainless Steel - Model W10469901

30" (76.2 cm) Stainless Steel - Model W10469903

To order, see the "Assistance or Service" section of the Use and Care Guide.

CABINET DIMENSIONS

27" (68.6 cm) and 30" (76.2 cm) Microwave Ovens

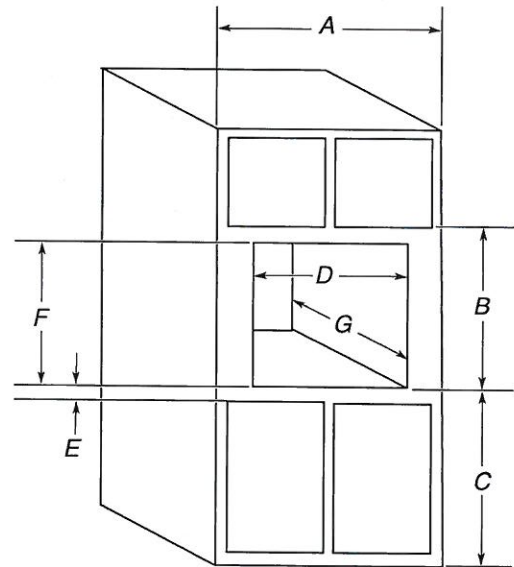

27" (68.6 cm) models

- A. 27" (68.6 cm) min. cabinet width
- B. 18 $\frac{5}{8}$ " (47.3 cm) from bottom of cutout to bottom of upper cabinet door
- C. 40" (101.6 cm) bottom of cutout to floor (recommended)
- D. 25 $\frac{1}{2}$ " (64.8 cm) cutout width
- E. 1 $\frac{1}{2}$ " (3.8 cm) min. bottom of cutout to top of cabinet door
- F. 17 $\frac{3}{8}$ " (44.7 cm) recommended cutout height (will fit cutout height from 17 $\frac{3}{8}$ " [44.1 cm] to 17 $\frac{3}{4}$ " [45.1 cm])
- G. 21 $\frac{1}{8}$ " (55.5 cm) min. cutout depth

30" (76.2 cm) models

- A. 30" (76.2 cm) min. cabinet width
- B. 18 $\frac{5}{8}$ " (47.3 cm) from bottom of cutout to bottom of upper cabinet door
- C. 40" (101.6 cm) bottom of cutout to floor (recommended)
- D. 28 $\frac{1}{2}$ " (72.4 cm) cutout width
- E. 1 $\frac{1}{2}$ " (3.8 cm) min. bottom of cutout to top of cabinet door
- F. 17 $\frac{3}{8}$ " (44.7 cm) recommended cutout height (will fit cutout height from 17 $\frac{3}{8}$ " [44.1 cm] to 17 $\frac{3}{4}$ " [45.1 cm])
- G. 21 $\frac{1}{8}$ " (55.5 cm) min. cutout depth

MINIMUM INSTALLATION CLEARANCES

For proper Installation, the following minimum clearances must exist above and below the cabinet opening.

Installation Above Single Built-In Oven

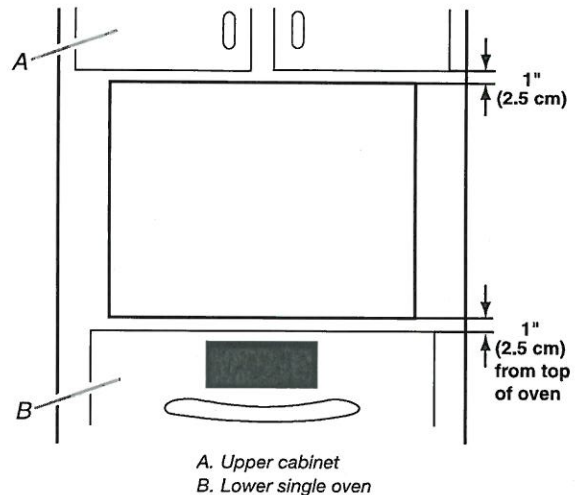

A. Upper cabinet

B. Lower single oven

Approved models: KMBP100E and KMBP107E.

Because Whirlpool Corporation includes a continuous commitment to improve our products, we reserve the right to change materials and specifications without notice.

Dimensions are for planning purposes only. For complete details, see Installation Instructions packed with product. Specifications subject to change without notice.

Ref. W10725730B
2/10/15

PV-100 ~~see attached~~
September 10 2020

FRIGIDAIRE

Wine Cooler

FFWC3822QS

Two-Temperature Zone
38-Bottle Capacity



PV-100 *see attached*
September 10 2020

Signature Features

38 Wine Bottle Capacity

Ample storage for your wine collection.

Two Temperature Zones

Store red, white, and sparkling wines separately to ensure each is kept at the appropriate temperature for maximum taste. Store sparkling and whites at 41°—54°F and store reds at 55°—64°F.

Precision Electronic Temperature Control with LED Digital Display

Set temperature anywhere between 41°—64°F and the wine cooler will hold it precisely.

Reversible Door Swing Option

Door can be installed to open left or right based on your needs.

Product Dimensions

Height	34"
Width	21-1/2"
Depth (Incl. Door/Incl. Handle)	22-3/8" / 24-1/2"
Depth with Door Opened 90°	43"

More Easy-To-Use Features

Bright Lighting

Our bright lighting makes it easy to see what's inside.

Stainless Steel Door

High-quality look to complement your room and wine collection.

Natural Stained Wood Shelves

Contemporary Handle Design

Convenient access to your wine collection.

Ready-Select® Controls

Easily select options with the touch of the a button.

Freestanding Installation

Frost-Free Performance

Static Condenser

F° or C° LED Display

Power-On/Off Control

Tinted Window

Adjustable Leveling Legs

Available in:

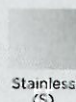

Stainless
(S)

frigidaire.com

Features	
Cubic Feet (Cu. Ft.)	4.4
Bottle/Can Capacity	38 Bottles
Exterior	
Door Color	Stainless Steel
Cabinet Color	Black
Window Type	Tinted
Door Handle	Top Front-Mounted
Reversible Door	Yes
Adjustable Leveling Legs	Yes
Door Lock	Yes
Interior	
Control Type	Electronic
Display	F° or C° LED
Lighting	Exhibit
Manual Control Lighting	Yes
Frost-Free Performance	Yes
Condenser	Static
High-Temperature Acoustic Alarm	Yes
Illumination System	LED
Power-On/Off Control	Yes
Temperature Zones	2
Temperature Range	Upper 41°F to 54°F Lower 55°F to 64°F
Slide-Out Wine Racks	5
Black Soft-Coat Wireform Racks	
Natural Stained Wood Racks	Yes
Cabinet Liner	Black
Specifications	
Power Supply Connection Location	Lower RH Rear Corner
Voltage Rating	120V/60Hz/15A
Minimum Circuit Required (Amps)	15
Shipping Weight (Approx.)	99 Lbs.
Installation Type	Freestanding

PV-100 *see attached*
September 10 2020

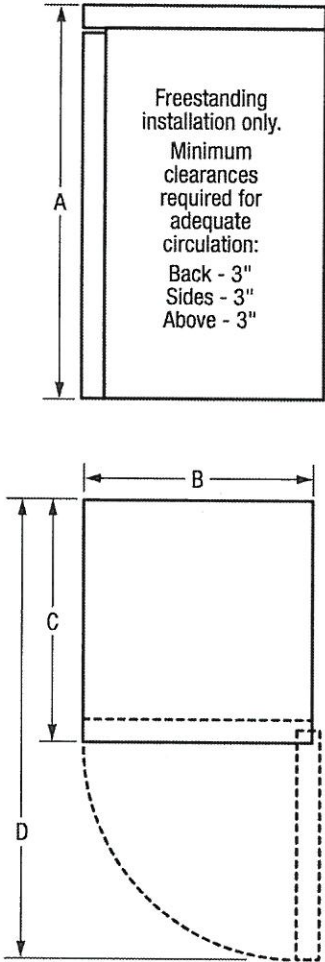

NOTE: For planning purposes only. Always consult local and national electric and plumbing codes. Refer to Product Installation Guide for detailed installation instructions on the web at frigidaire.com.



Product Dimensions	
A-Height	34"
B-Width	21-1/2"
C-Depth (Incl. Door/Incl. Handle)	22-3/8" / 24-1/2"
D-Depth with Door Open 90°	43"

Accessories information available on the web at frigidaire.com

FRIGIDAIRE

USA • 10200 David Taylor Drive • Charlotte, NC 28262 • 1-800-FRIGIDAIRE • frigidaire.com
CANADA • 5855 Terry Fox Way • Mississauga, ON L5V 3E4 • 1-800-265-8352 • frigidaire.ca
FFWC3822Q 01/14

© 2014 Electrolux Home Products, Inc.

Specifications subject to change.



24" Dishwasher

DETAILED PLANNING DIMENSIONS GUIDE

Applies to all model numbers starting with;

KDFE104K, KDTE104K, KDFE204K, KDTE204K, KDTE304LPA,
KDFM404K, KDTM404K, KDPM604K, KDTM604K, KDPM704K,
KDTM704K, KDTM704LPA, KDPM804K, KDTM804K

PRODUCT DIMENSIONS

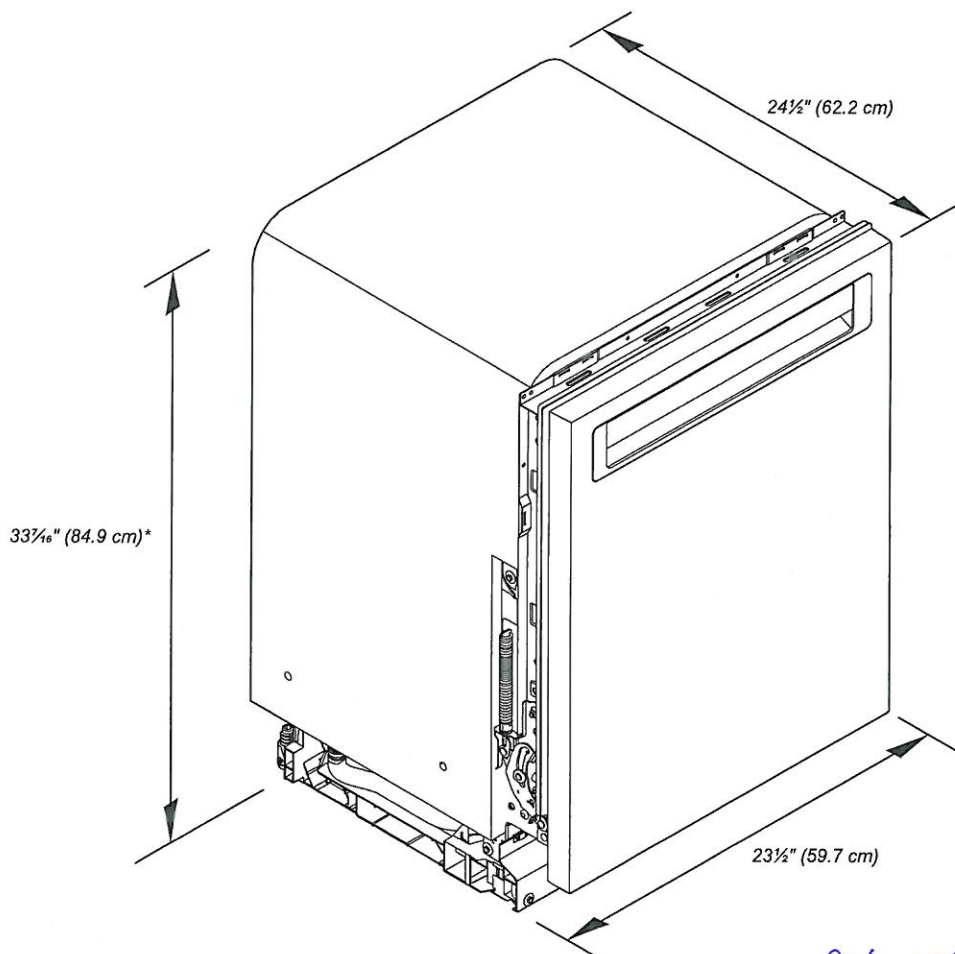

PV-100 *see attached*
September 18 2020

*Dishwasher can be raised 1 7/16" (3.7 cm) with feet fully extended.

Because Whirlpool Corporation policy includes a continuous commitment to improve our products, we reserve the right to change materials and specifications without notice.

Dimensions are for planning purposes only. For complete details, see Installation Instructions packed with product. Specifications subject to change without notice.

PV-100 ~~see attached~~
September 18, 2020

KitchenAid®

24" Dishwasher
DETAILED PLANNING DIMENSIONS GUIDE

PRODUCT DIMENSIONS (CONTD.)

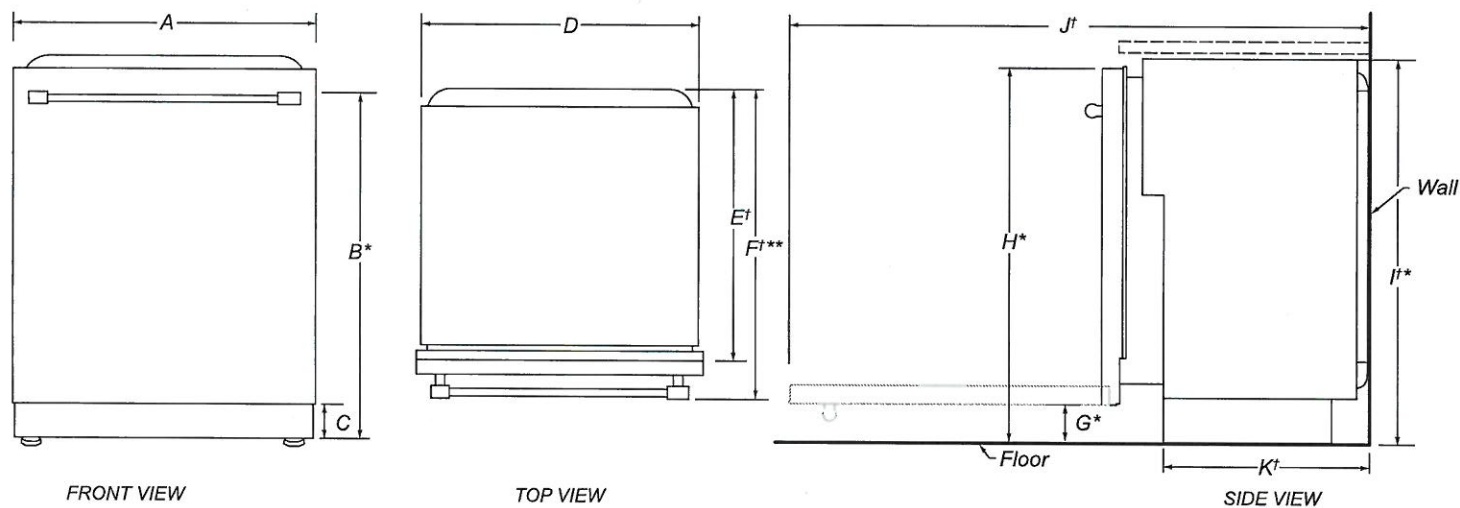

	DESCRIPTION	DIMENSIONS
A	Width of door	23½" (59.7 cm)
B*	Height to top of handle	30⅜" (78.3 cm)
C	Height of adjustable toe kick	3⅝" (8.4 cm) - min. 4⅞" (11.8 cm) - max.
D	Width of recessed dishwasher	22⅝" (57.4 cm)
E†	Depth without door	22⅝" (57.5 cm)
F†**	Depth with Towel Bar Handle	26⅞" (68.3 cm)
	Depth with Pocket Handle	24½" (62.6 cm)
	Depth of Panel-Ready Models	24" (61.0 cm)
G*	Height to bottom of door (min.)	3⅝" (8.4 cm)
H*	Height to top of door (min.)	33⅞" (84.9 cm)
I†*	Height of recessed dishwasher (min.)	33⅝" (85.4 cm)
J†	Depth with door fully open (min.)	50⅜" (127.4 cm)
K†	Depth with toe kick (min.)	20⅜" (52.9 cm)

†Insulation blanket thickness adds up to 11/16" (1.8 cm) but can crush up to 1/8" (0.3 cm).
*Dishwasher can be raised 1⅞" (3.7 cm) with feet fully extended.
**For panel-ready models, dishwasher depth is 24" (61.0 cm), not including the 3/4" (1.9 cm) custom door panel.

Because Whirlpool Corporation policy includes a continuous commitment to improve our products, we reserve the right to change materials and specifications without notice.

Dimensions are for planning purposes only. For complete details, see Installation Instructions packed with product. Specifications subject to change without notice.

KitchenAid®

24" Dishwasher

DETAILED PLANNING DIMENSIONS GUIDE

OPENING/CLEARANCE DIMENSIONS

IMPORTANT: Check that all surfaces have no protrusions that would prohibit dishwasher installation.

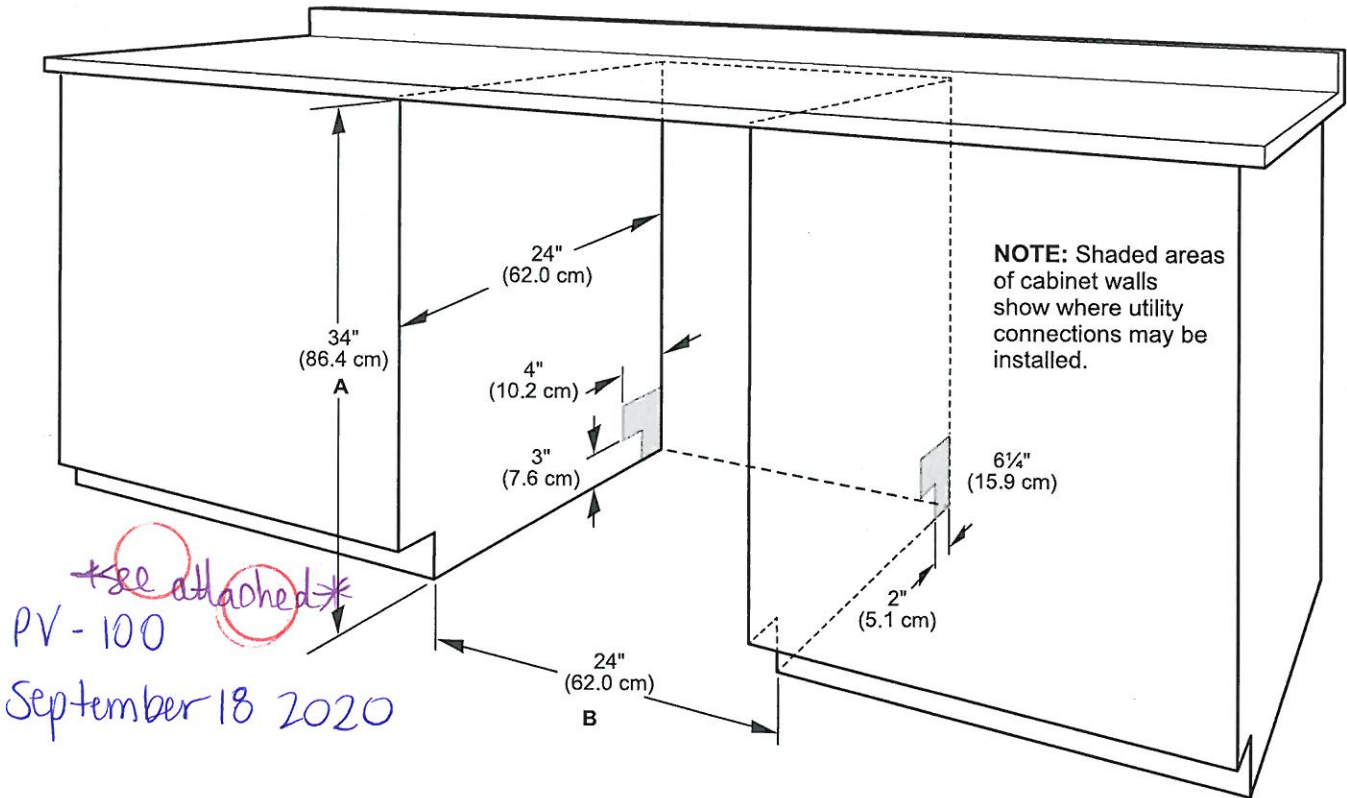

- A. Measured from the lowest point on the underside of the countertop. May be reduced to 33½" (85.1 cm) by removing the wheels and perforated area of insulation (blanket) on dishwasher.
- B. Minimum, measured from narrowest point of opening.
- NOTE:** Corner locations require a 2" (5.1 cm) minimum clearance between the side of the dishwasher door and the wall or cabinet.

Because Whirlpool Corporation policy includes a continuous commitment to improve our products, we reserve the right to change materials and specifications without notice.

Dimensions are for planning purposes only. For complete details, see Installation Instructions packed with product. Specifications subject to change without notice.

KitchenAid® 30", 36" and 48" (76.2 cm, 91.4 cm and 121.9 cm) Commercial Style Wall-Mount Canopy Range Hood

PRODUCT MODEL NUMBERS

KXW8730Y

KXW8736Y

KXW8748Y

Electrical Requirements:

- A 120 volt, 60 Hz., AC only, 15-amp, fused electrical circuit is required.
 - If the house has aluminum wiring, follow the procedure below:
 1. Connect a section of solid copper wire to the pigtail leads.
 2. Connect the aluminum wiring to the added section of copper wire using special connectors and/or tools designed and UL listed for joining copper to aluminum.
- Follow the electrical connector manufacturer's recommended procedure. Aluminum/copper connection must conform with local codes and industry accepted wiring practices.

INSTALLATION DIMENSIONS

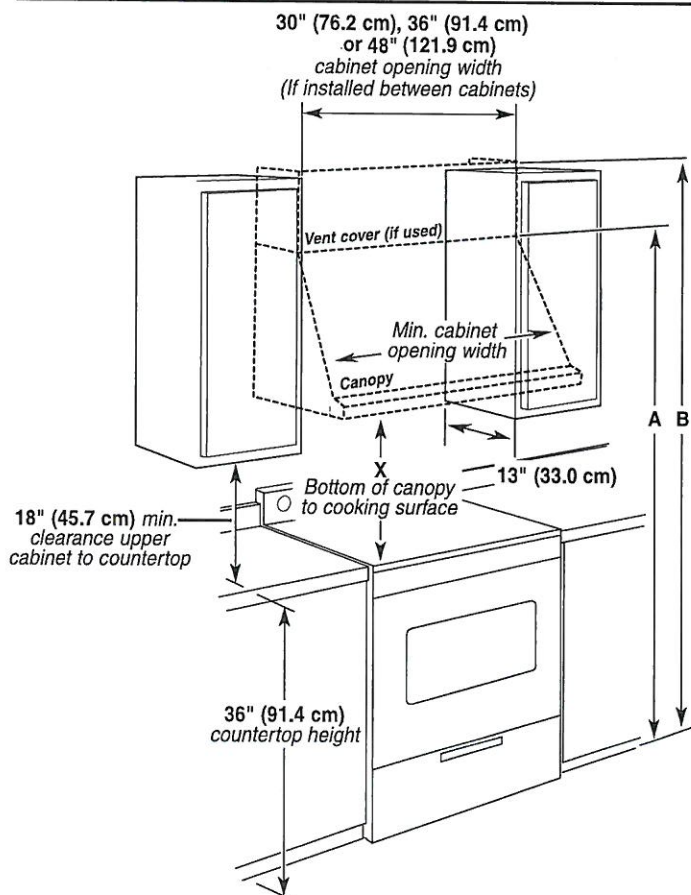

A. For installations with canopy only:
78" (198.1 cm) minimum above electric cooking surface
84" (213.4 cm) minimum above gas cooking surface

B. For installations with optional duct cover:
90" (228.6 cm) minimum
above electric cooking
surface
96" (243.8 cm) minimum
above gas cooking surface

IMPORTANT:

Minimum distance "X": 24" (61 cm) from electric cooking surfaces
Minimum distance "X": 30" (76.2 cm) from gas cooking surfaces
Suggested maximum distance "X": 36" (91.4 cm)

PRODUCT DIMENSIONS

Front view

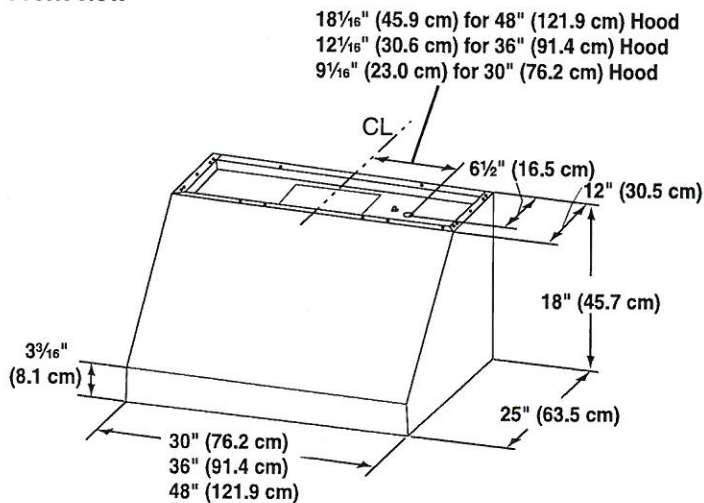

Back view

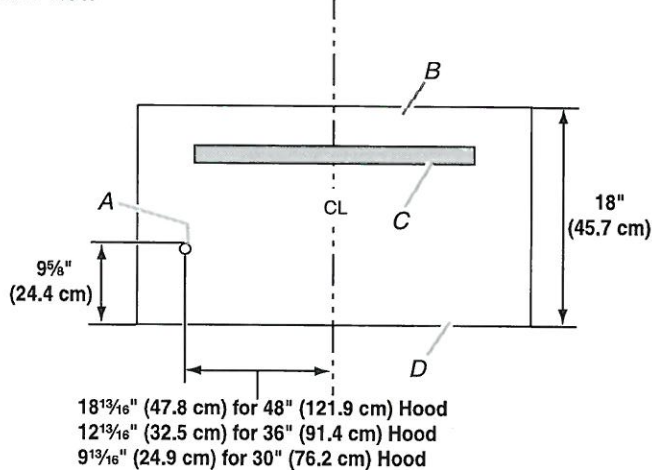

A. Knockout into terminal box
B. Top of hood
C. Wood support
D. Bottom of hood

Optional Full-Width Duct Cover Installations

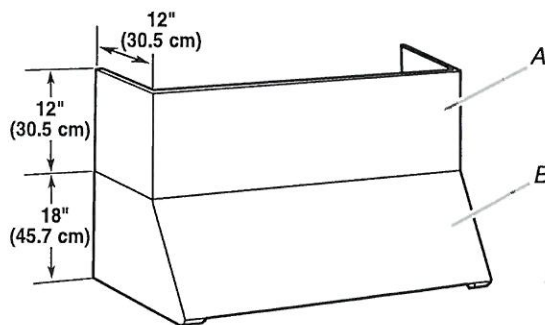

A. Optional full-width duct cover
B. Range hood

pV-100 *see attached*
September 18, 2020

VENTING REQUIREMENTS

- Vent system must terminate to the outdoors.
- Do not terminate the vent system in an attic or other enclosed area.
- Do not use 4" (10.2 cm) laundry-type wall caps.
- Use metal vent only. Rigid metal vent is recommended. Plastic or metal foil vent is not recommended.
- The length of vent system and number of elbows should be kept to a minimum to provide efficient performance.

For the most efficient and quiet operation:

- Use no more than three 90° elbows.
- Make sure there is a minimum of 24" (61.0 cm) of straight vent between the elbows if more than 1 elbow is used.
- Do not install 2 elbows together.
- Use clamps to seal all joints in the vent system.
- The vent system must have a damper. If the roof or wall cap has a damper, do not use the damper supplied with the range hood.
- Use caulking to seal exterior wall or roof opening around the cap.
- The size of the vent should be uniform.

Venting Methods

Typical Internal Blower Motor System Venting Installations

A 10" (25.4 cm) round vent system is needed for installation (not included). The hood exhaust opening is 10" (25.4 cm) round.

NOTE: Flexible vent is not recommended. Flexible vent creates back pressure and air turbulence that greatly reduce performance.

Vent system can terminate either through the roof or wall.

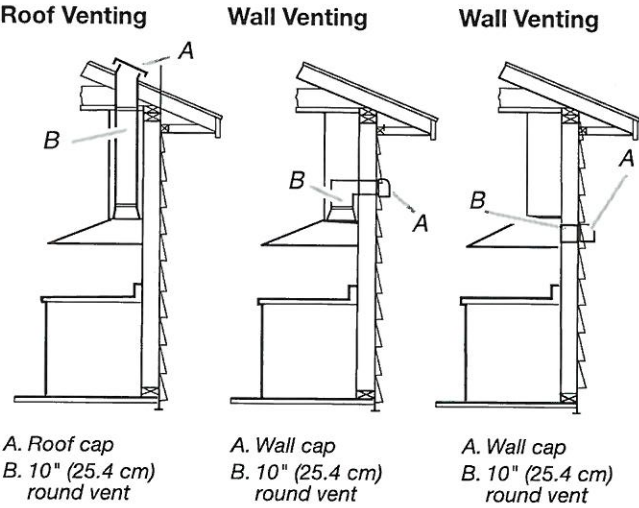

PV-100 ~~see attached~~
September 18, 2020

Typical In-line Blower Motor System Venting Installations

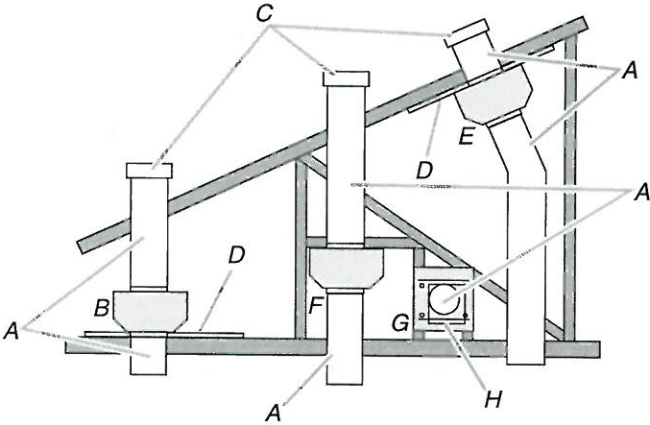

- A. 10" (25.4 cm) round vent
- B. Mount on top of ceiling joists.
- C. Roof caps
- D. Plywood (optional for some installations)
- E. Mount on underside of roof rafters.
- F. Mount from cross-members tied to trusses.
- G. Duct horizontal; mount to cross-members tied to trusses.
- H. Wall cap

Calculating Vent System Length

To calculate the length of the system you need, add the equivalent feet (meters) for each vent piece used in the system.

Vent Piece	Equivalent Length
45° elbow	2.5 ft (0.8 m)
90° elbow	5.0 ft (1.5 m)

The maximum equivalent vent lengths are:
10" (25.4 cm) round vents - 60 ft (18.3 m)

Example vent system

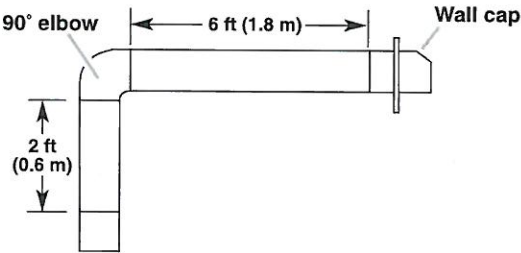

The following example falls within the maximum recommended vent length.

1 - 90° elbow	= 5.0 ft (1.5 m)
1 - wall cap	= 0.0 ft (0.0 m)
8 ft (2.4 m) straight	= 8.0 ft (2.4 m)
Length of system	= 13.0 ft (3.9 m)

29.5 cu. ft 48-Inch Width Built-In Side by Side Refrigerator with PrintShield™ Finish

KBSD608ESS | ★★★★★ 4.4 (216) [Write a review](#)

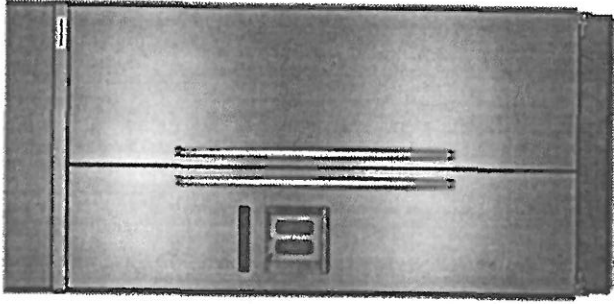

Colour: Other



WHERE TO BUY

♥ WishList

PV-100

September 10 2020

☐ Compare

SK



Specifications

Configuration

DOOR STYLE CONFIGURATION	Side-by-Side
INSTALLATION CONFIGURATION	Built-In
REFRIGERATION CONFIGURATION	Refrigerator

Dimensions

CABINET WIDTH	119.38 cm, 47.0 in
CAPACITY	29-13/25
CUTOUT DEPTH	60.96 cm, 24.0 in
CUTOUT HEIGHT	212.09 cm, 83-1/2 in
CUTOUT WIDTH	120.65 cm, 47-1/2 in
DEPTH	70.48 cm, 27-3/4 in
DEPTH CLOSED EXCLUDING HANDLES	61.91 cm, 24-3/8 in
DEPTH CLOSED INCLUDING HANDLES	70.48 cm, 27-3/4 in
DEPTH EXCLUDING DOORS	61.28 cm, 24-1/8 in
DEPTH WITH DOOR OPEN 90 DEGREE	130.49 cm, 51-3/8 in
FREEZER VOLUME	291.49 l, 10.30 cu. ft.
HEIGHT	211.77 cm, 83-3/8 in
HEIGHT TO TOP OF CABINET	211.77 cm, 83-3/8 in
REFRIGERATOR VOLUME	543.93 l, 19.22 cu. ft.
WIDTH	122.56 cm, 48-1/4 in

PV-100 SK 7
September 10 2020

DIMENSIONS

COMMERCIAL-STYLE RANGES

PRODUCT DIMENSIONS

MODEL #	48" (121.9 cm) RANGES DUAL-FUEL/GAS KFDC558J/KFGC558J	
	in	cm
Overall Width (A)	47 ⁷ / ₈	121.6
Bullnose Height (B)	2 ³ / ₁₆	5.6
Control Panel Height (C)	5 ⁵ / ₁₆	13.5
Door Heights (D)	20 ¹¹ / ₁₆	52.6
Door Bottoms to Handle Tops (E)	20	50.8
Secondary Oven Door Width (F)	17 ³ / ₄	45.1
Main Oven Door Width (G)	29 ⁵ / ₈	75.2
Toe-Kick Height (H)	5 ¹ / ₂	14

PV-100 (SA) (7)
September 10 2020

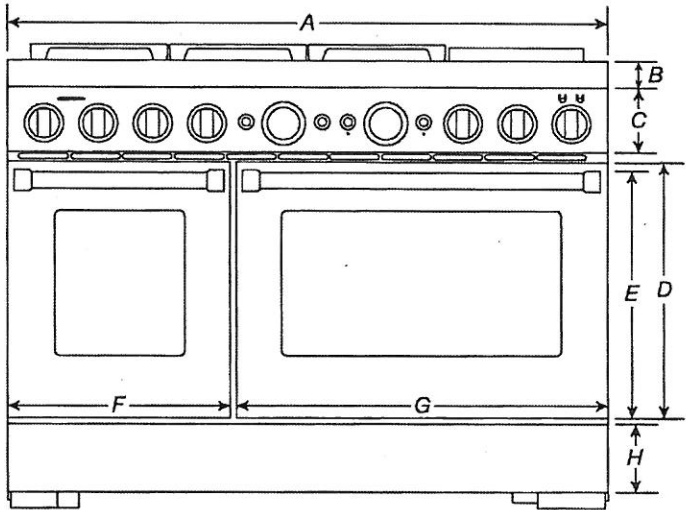

FRONT VIEW

IMPORTANT: Dimensional specifications are provided for planning purposes only.
Do not make any cutouts based on this information. Refer to the Installation Guide before selecting cabinetry, verifying electrical/gas connections, making cutouts or beginning installation.
All KitchenAid® appliances are appropriately UL, CUL or CSA approved.



DIMENSIONS

COMMERCIAL-STYLE RANGES

PRODUCT DIMENSIONS

MODEL #	48" (121.9 cm) RANGES DUAL-FUEL/GAS KFDC558J/KFGC558J	
Unit of Measurement	in	cm
Depth with Control Panel Overhang (I)	27¾	70.5
Depth with Handles (J)	30¼	76.9
Depth with Doors Fully Open (K)	46½	118.1

PV-100 SK 7
September 10 2020

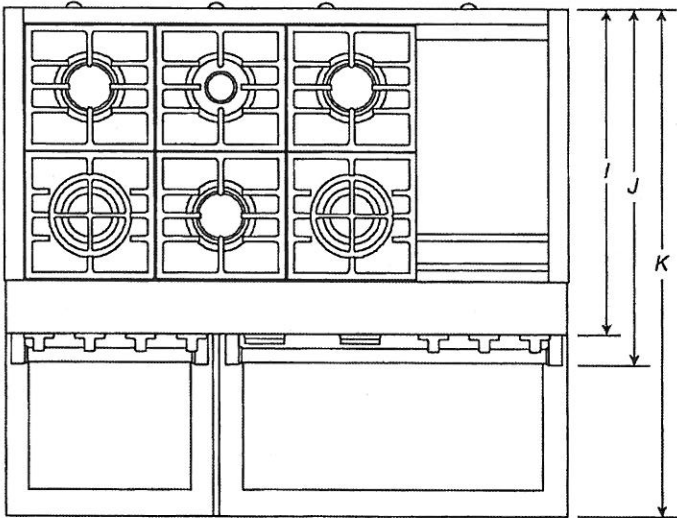

TOP VIEW

IMPORTANT: Dimensional specifications are provided for planning purposes only.
Do not make any cutouts based on this information. Refer to the Installation Guide before selecting cabinetry, verifying electrical/gas connections, making cutouts or beginning installation.
All KitchenAid® appliances are appropriately UL, CUL or CSA approved.



DIMENSIONS

COMMERCIAL-STYLE RANGES
PRODUCT DIMENSIONS

MODEL #	30" (76.2 cm) RANGES DUAL-FUEL/GAS KFDC500J/KFGC500J		36" (91.4 cm) RANGES DUAL-FUEL/GAS KFDC506J/KFGC506J		48" (121.9 cm) RANGES DUAL-FUEL/GAS KFDC558J/KFGC558J	
Unit of Measurement	in	cm	in	cm	in	cm
Grates Top Height (A)	37 ³ / ₁₆	94.5	37 ³ / ₁₆	94.5	37 ³ / ₁₆	94.5
Cooking Surface Top Height (B)	36	91.4	36	91.4	36	91.4
Door Top Height (C)	27 ⁷ / ₈	70.8	27 ⁷ / ₈	70.8	27 ⁷ / ₈	70.8
Handle Top Height (D)	27 ¹ / ₈	68.9	27 ¹ / ₈	68.9	27 ¹ / ₈	68.9
Toe-Kick Height (E)	6 ⁵ / ₈	16.9	6 ⁵ / ₈	16.9	6 ⁵ / ₈	16.9
OTHER DIMENSIONS						
Maximum Feet Extension Height*	1 ¹ / ₂	3.8	1 ¹ / ₂	3.8	1 ¹ / ₂	3.8

* **IMPORTANT:** Minimum height dimensions are at the lowest point of the height adjustment range.
When the leveling legs are fully extended, all heights have 1¹/₂" (3.8 cm) of added height.

PV-100 (SK) (7)

September 10 2020

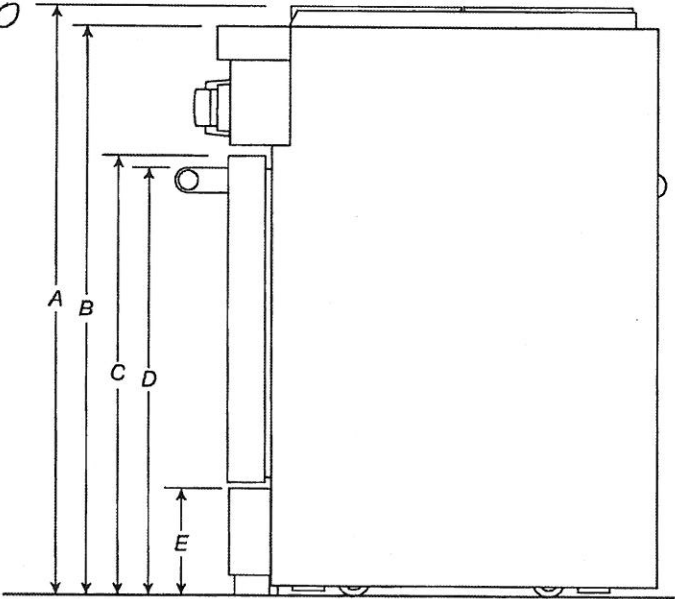

SIDE VIEW

IMPORTANT: Dimensional specifications are provided for planning purposes only.
Do not make any cutouts based on this information. Refer to the Installation Guide before selecting cabinetry, verifying electrical/gas connections, making cutouts or beginning installation.
All KitchenAid® appliances are appropriately UL, CUL or CSA approved.

KitchenAid®

DIMENSIONS

COMMERCIAL-STYLE RANGES

PRODUCT DIMENSIONS

MODEL #	30" (76.2 cm) RANGES DUAL-FUEL/GAS KFDC500J/KFGC500J		36" (91.4 cm) RANGES DUAL-FUEL/GAS KFDC506J/KFGC506J		48" (121.9 cm) RANGES DUAL-FUEL/GAS KFDC558J/KFGC558J	
	in	cm	in	cm	in	cm
Depth with Door Fully Open (F)	46½	118.1	46½	118.1	46½	118.1
Depth with Handle (G)	30¼	76.9	30¼	76.9	30¼	76.9
Depth with Control Panel Overhang (H)	27¾	70.5	27¾	70.5	27¾	70.5
Depth to Toe-Kick with Door (I)	27	68.6	27	68.6	27	68.6
Depth with Door (J)	27	68.6	27	68.6	27	68.6
OTHER DIMENSIONS						
Gas Vent Height (K)*	39	99.1	39	99.1	39	99.1

*Gas Units only: KFGC500J, KFGC506J and KFGC558J.

PV-100 SK ⑦
September 10 2020

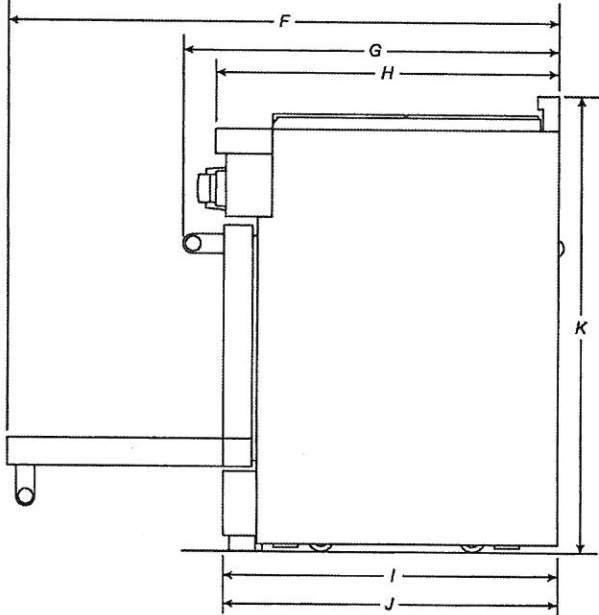

SIDE VIEW

IMPORTANT: Dimensional specifications are provided for planning purposes only.
Do not make any cutouts based on this information. Refer to the Installation Guide before selecting cabinetry, verifying electrical/gas connections, making cutouts or beginning installation.
All KitchenAid® appliances are appropriately UL, CUL or CSA approved.



DIMENSIONS

COMMERCIAL-STYLE RANGES

OPENING/CLEARANCE DIMENSIONS

MODEL #	30" (76.2 cm) RANGES DUAL-FUEL/GAS KFDC500J/KFGC500J		36" (91.4 cm) RANGES DUAL-FUEL/GAS KFDC506J/KFGC506J		48" (121.9 cm) RANGES DUAL-FUEL/GAS KFDC558J/KFGC558J	
	in	cm	in	cm	in	cm
Combustible Area above Cooking Surface Width (min.) (A)	30	76.2	36	91.4	48	121.9
Bottom of Cabinet Height above Cooking Surface (min.) (B)*	42	106.7	58	147.3	58	147.3
Bottom of Cabinet Height above Countertop (min.) (C)	18	45.7	18	45.7	18	45.7
Distance to Fixed Wall or Combustible Material (min.) (D)	12	30.5	12	30.5	12	30.5
Opening Width (min.) (E)	30	76.2	36	91.4	48	121.9

* If installing a hood or hood liner above the range, follow the hood or hood liner instructions for dimensional clearances above the cooking surface.

PV-100 (SA) (7)
September 10 2020

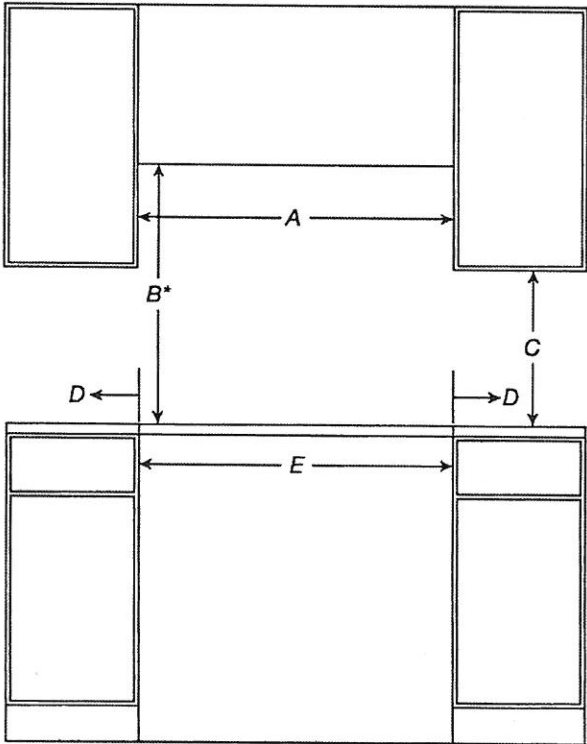

FRONT VIEW

IMPORTANT: Dimensional specifications are provided for planning purposes only.
Do not make any cutouts based on this information. Refer to the Installation Guide before selecting cabinetry, verifying electrical/gas connections, making cutouts or beginning installation.
All KitchenAid® appliances are appropriately UL, CUL or CSA approved.



DIMENSIONS

COMMERCIAL-STYLE RANGES

OPENING/CLEARANCE DIMENSIONS

MODEL #	30" (76.2 cm) RANGES DUAL-FUEL/GAS KFDC500J/KFGC500J		36" (91.4 cm) RANGES DUAL-FUEL/GAS KFDC506J/KFGC506J		48" (121.9 cm) RANGES DUAL-FUEL/GAS KFDC558J/KFGC558J	
	in	cm	in	cm	in	cm
Upper Cabinet Depth (max.) (F)	13	33	13	33	13	33
Depth from Wall to Grates (G)*	1½	3.9	1½	3.9	1½	3.9
Depth from Wall to back of Unit**	0	0	0	0	0	0

* If the back wall is constructed of a combustible material and a backsplash is not installed a 7½" (19.1 cm) minimum clearance is required.

** If the back wall is constructed of a combustible material and a backsplash is not installed a 6" (15.2 cm) minimum clearance is required.

PV-100 SK 7
September 10 2020

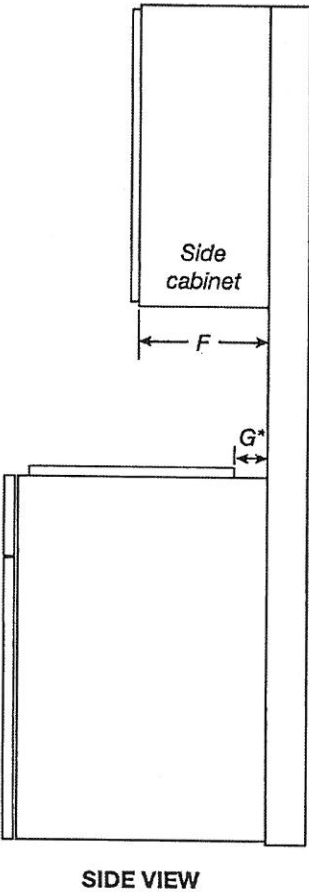

IMPORTANT: Dimensional specifications are provided for planning purposes only.
Do not make any cutouts based on this information. Refer to the Installation Guide before selecting cabinetry, verifying electrical/gas connections, making cutouts or beginning installation. All KitchenAid® appliances are appropriately UL, CUL or CSA approved.



KitchenAid® 27" (68.6 cm) and 30" (76.2 cm) Electric Built-In Convection Microwave Oven

PRODUCT MODEL NUMBERS

KMBP100E

KMBP107E

ELECTRICAL CONNECTION

- Microwave oven must be connected to the proper electrical voltage and frequency as specified on the model/serial number rating plate. The model/serial/rating plate is located underneath the control panel, along the oven vent.

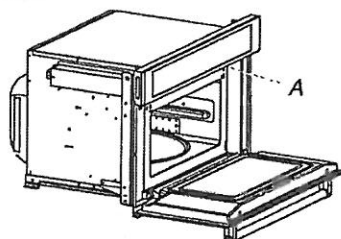

A. Model/serial/rating plate

- The microwave oven rated 120/240 volt, 20-amp, has 4 wires (L1, L2, N and G) in the flex conduit and should be connected to a 20-amp maximum rated circuit, overcurrent protected on both the L1 and L2 circuits.
- A time-delay fuse or circuit breaker is recommended.

PRODUCT DIMENSIONS

27" (68.6 cm) and 30" (76.2 cm) Microwave Ovens

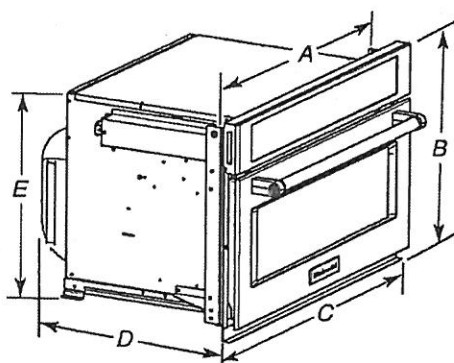

27" (68.6 cm) models

- A. 25 1/8" (64.5 cm)
- B. 18 1/8" (47.3 cm) overall height
- C. 26 1/4" (67.9 cm) overall width
- D. 21 1/2" (54.6 cm)
- E. 17 1/8" (44.1 cm)

30" (76.2 cm) models

- A. 28 1/8" (72.1 cm)
- B. 18 1/8" (47.3 cm) overall height
- C. 29 1/4" (75.6 cm) overall width
- D. 21 1/2" (54.6 cm)
- E. 17 1/8" (44.1 cm)

27" (68.6 cm) and 30" (76.2 cm) Microwave Oven Spacer Kit

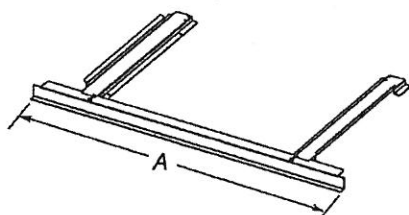

27" (68.6 cm) models

- A. 26 3/4" (67.9 cm) overall width

30" (76.2 cm) models

- A. 29 1/4" (75.6 cm) overall width

NOTE: The microwave oven spacer kit will allow the microwave oven to be installed in a 17 1/8"-17 3/4" (44.1-45.1 cm) maximum cutout height.

A microwave oven spacer kit is available from your dealer that will allow the microwave oven to be installed in a 19"-19 13/16" (48.3-50.2 cm) maximum cutout height. Match the oven size to the following kits:

27" (68.6 cm) Stainless Steel - Model W10469901

30" (76.2 cm) Stainless Steel - Model W10469903

To order, see the "Assistance or Service" section of the Use and Care Guide.

CABINET DIMENSIONS

27" (68.6 cm) and 30" (76.2 cm) Microwave Ovens

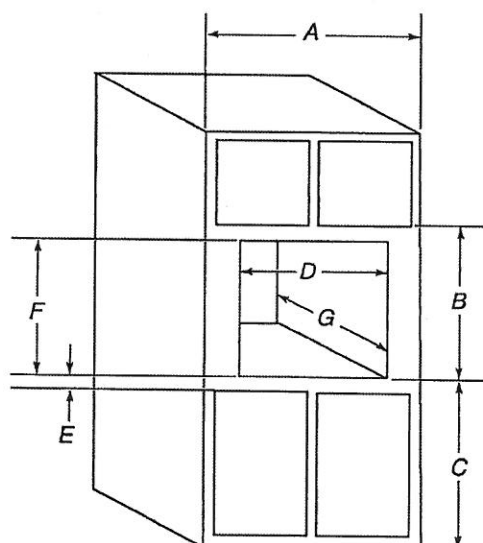

27" (68.6 cm) models

- A. 27" (68.6 cm) min. cabinet width
- B. 18 1/8" (47.3 cm) from bottom of cutout to bottom of upper cabinet door
- C. 40" (101.6 cm) bottom of cutout to floor (recommended)
- D. 25 1/8" (64.8 cm) cutout width
- E. 1 1/2" (3.8 cm) min. bottom of cutout to top of cabinet door
- F. 17 1/8" (44.7 cm) recommended cutout height (will fit cutout height from 17" [44.1 cm] to 17 1/4" [45.1 cm])
- G. 21 1/8" (55.5 cm) min. cutout depth

30" (76.2 cm) models

- A. 30" (76.2 cm) min. cabinet width
- B. 18 1/8" (47.3 cm) from bottom of cutout to bottom of upper cabinet door
- C. 40" (101.6 cm) bottom of cutout to floor (recommended)
- D. 28 1/8" (72.4 cm) cutout width
- E. 1 1/2" (3.8 cm) min. bottom of cutout to top of cabinet door
- F. 17 1/8" (44.7 cm) recommended cutout height (will fit cutout height from 17" [44.1 cm] to 17 1/4" [45.1 cm])
- G. 21 1/8" (55.5 cm) min. cutout depth

MINIMUM INSTALLATION CLEARANCES

For proper installation, the following minimum clearances must exist above and below the cabinet opening.

Installation Above Single Built-In Oven

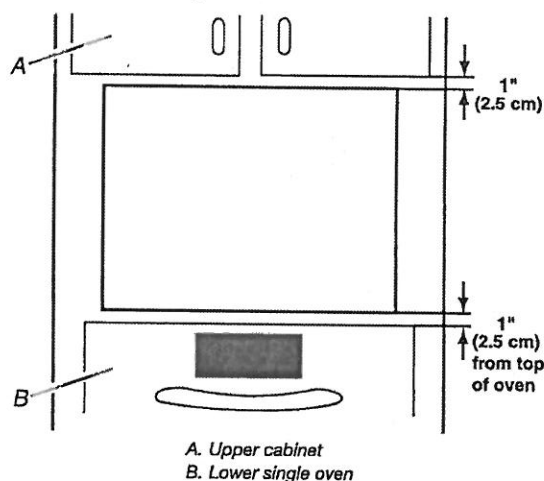

Approved models: KMBP100E and KMBP107E.

Because Whirlpool Corporation includes a continuous commitment to improve our products, we reserve the right to change materials and specifications without notice.

Dimensions are for planning purposes only. For complete details, see Installation Instructions packed with product. Specifications subject to change without notice.

Ref. W10725730B
2/10/15

PV-100 SK 7
September 10 2020

FRIGIDAIRE

Wine Cooler

FFWC3822QS

Two-Temperature Zone
38-Bottle Capacity



PV-100 (SK) (7)
September 10 2020

Signature Features

38 Wine Bottle Capacity

Ample storage for your wine collection.

Two Temperature Zones

Store red, white, and sparkling wines separately to ensure each is kept at the appropriate temperature for maximum taste. Store sparkling and whites at 41°–54°F and store reds at 55°–64°F.

Precision Electronic Temperature Control with LED Digital Display

Set temperature anywhere between 41°–64°F and the wine cooler will hold it precisely.

Reversible Door Swing Option

Door can be installed to open left or right based on your needs.

Product Dimensions

Height	34"
Width	21-1/2"
Depth (Incl. Door / Incl. Handle)	22-3/8" / 24-1/2"
Depth with Door Opened 90°	43"

More Easy-To-Use Features

Bright Lighting

Our bright lighting makes it easy to see what's inside.

Stainless Steel Door

High-quality look to complement your room and wine collection.

Natural Stained Wood Shelves

Contemporary Handle Design

Convenient access to your wine collection.

Ready-Select® Controls

Easily select options with the touch of the a button.

Freestanding Installation

Frost-Free Performance

Static Condenser

F° or C° LED Display

Power-On/Off Control

Tinted Window

Adjustable Leveling Legs

Available In:



Stainless
(S)

frigidaire.com

Features	
Cubic Feet (Cu Ft.)	4.4
Bottle/Can Capacity	38 Bottles
Exterior	
Door Color	Stainless Steel
Cabinet Color	Black
Window Type	Tinted
Door Handle	Top Front-Mounted
Reversible Door	Yes
Adjustable Leveling Legs	Yes
Door Lock	Yes
Interior	
Control Type	Electronic
Display	F° or C° LED
Lighting	Exhibit
Manual Control Lighting	Yes
Frost-Free Performance	Yes
Condenser	Static
High-Temperature Acoustic Alarm	Yes
Illumination System	LED
Power-On/Off Control	Yes
Temperature Zones	2
Temperature Range	Upper 41°F to 54°F Lower 55°F to 64°F
Slide-Out Wine Racks	5
Black Soft-Coat Wireform Racks	
Natural Stained Wood Racks	Yes
Cabinet Liner	Black
Specifications	
Power Supply Connection Location	Lower RH Rear Corner
Voltage Rating	120V/60Hz/15A
Minimum Circuit Required (Amps)	15
Shipping Weight (Approx.)	99 Lbs.
Installation Type	Freestanding

PV-100 SK 7
September 10 2020

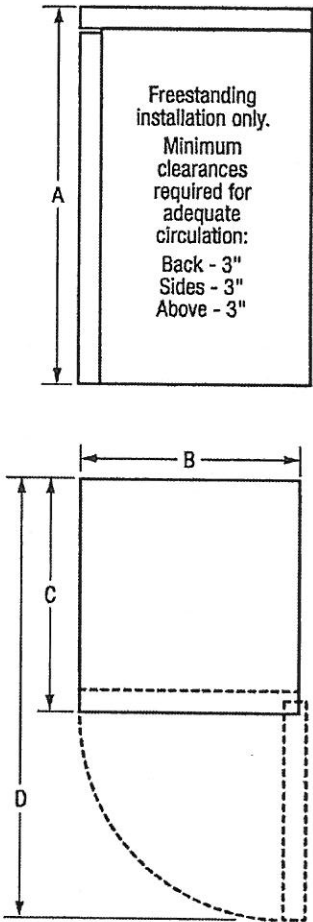

NOTE: For planning purposes only. Always consult local and national electric and plumbing codes. Refer to Product Installation Guide for detailed installation instructions on the web at frigidaire.com.



Product Dimensions	
A - Height	34"
B - Width	21-1/2"
C - Depth (incl. Door/Incl. Handle)	22-3/8" / 24-1/2"
D - Depth with Door Open 90°	43"

Accessories information available on the web at frigidaire.com

FRIGIDAIRE

USA • 10200 David Taylor Drive • Charlotte, NC 28262 • 1-800-FRIGIDAIRE • frigidaire.com
CANADA • 5855 Terry Fox Way • Mississauga, ON L5V 3E4 • 1-800-265-8352 • frigidaire.ca
FFWC3822Q 01/14

© 2014 Electrolux Home Products, Inc.

Specifications subject to change.

KitchenAid®

24" Dishwasher

DETAILED PLANNING DIMENSIONS GUIDE

Applies to all model numbers starting with:
KDFE104K, KDTF104K, KDFE204K, KDTF204K, KDTF304LPA,
KDFM404K, KDTM404K, KDFM604K, KDTM604K, KDTM704K,
KDTM704K, KDTM704LPA, KDFM804K, KDTM804K

PRODUCT DIMENSIONS

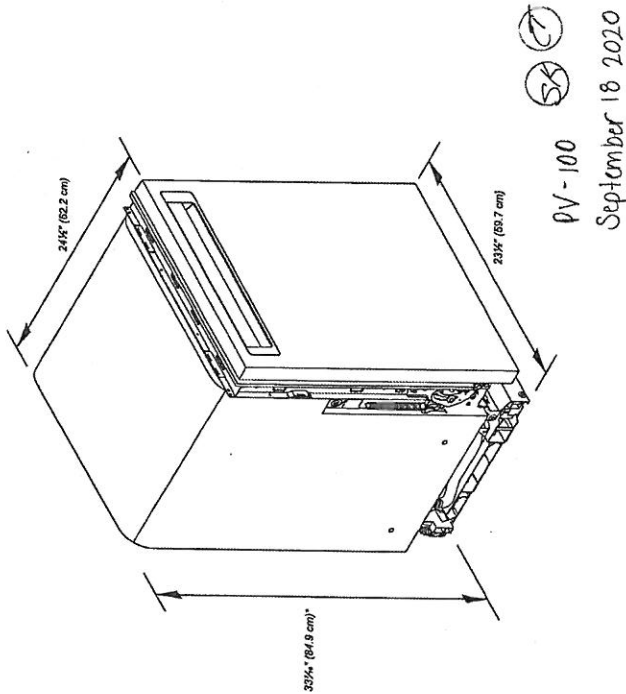

*Dishwasher can be raised 1 1/4" (3.7 cm) with feet fully extended.

Because Whirlpool Corporation policy includes a continuous commitment to improve our products, we reserve the right to change materials and specifications without notice.

Dimensions are for planning purposes only. For complete details, see installation instructions packed with product. Specifications subject to change without notice.

PV-100 SK ⑦
September 18, 2020

KitchenAid® 24" Dishwasher

DETAILED PLANNING DIMENSIONS GUIDE

PRODUCT DIMENSIONS (CONTD.)

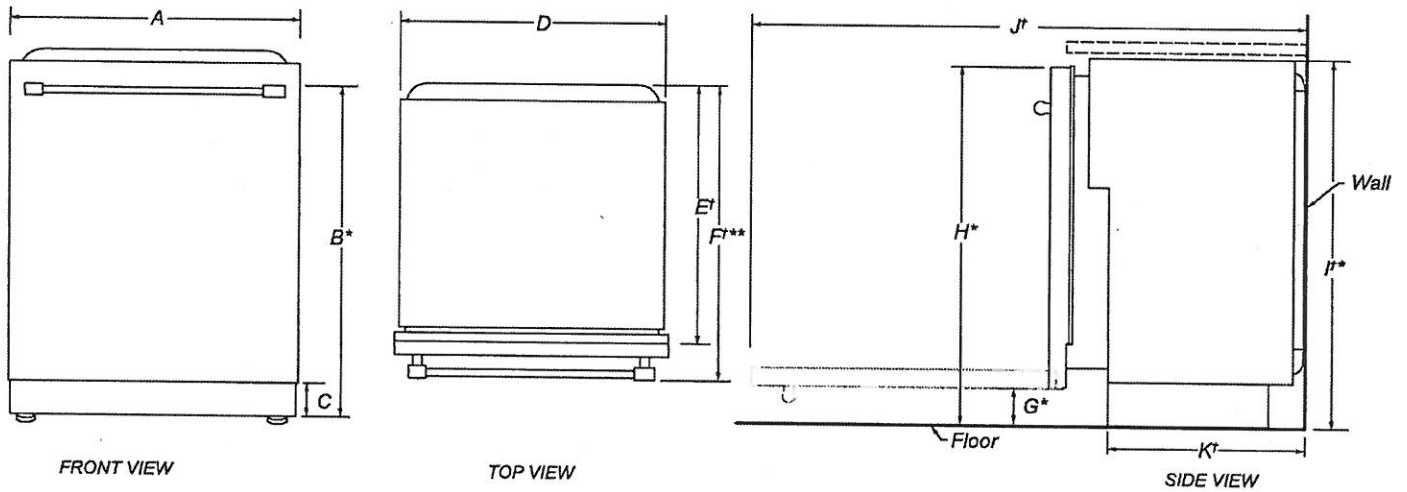

	DESCRIPTION	DIMENSIONS
A	Width of door	23½" (59.7 cm)
B*	Height to top of handle	30⅜" (78.3 cm)
C	Height of adjustable toe kick	3⅝" (8.4 cm) - min. 4⅞" (11.8 cm) - max.
D	Width of recessed dishwasher	22⅝" (57.4 cm)
E†	Depth without door	22⅝" (57.5 cm)
F**	Depth with Towel Bar Handle	26⅞" (68.3 cm)
	Depth with Pocket Handle	24½" (62.6 cm)
	Depth of Panel-Ready Models	24" (61.0 cm)
G*	Height to bottom of door (min.)	3⅝" (8.4 cm)
H*	Height to top of door (min.)	33⅞" (84.9 cm)
I*	Height of recessed dishwasher (min.)	33⅝" (85.4 cm)
J†	Depth with door fully open (min.)	50⅞" (127.4 cm)
K†	Depth with toe kick (min.)	20⅜" (52.9 cm)

†Insulation blanket thickness adds up to 11/16" (1.8 cm) but can crush up to 1/8" (0.3 cm).

*Dishwasher can be raised 1⅞" (3.7 cm) with feet fully extended.

**For panel-ready models, dishwasher depth is 24" (61.0 cm), not including the 3/4" (1.9 cm) custom door panel.

Because Whirlpool Corporation policy includes a continuous commitment to improve our products, we reserve the right to change materials and specifications without notice.

Dimensions are for planning purposes only. For complete details, see Installation Instructions packed with product. Specifications subject to change without notice.

KitchenAid®

24" Dishwasher

DETAILED PLANNING DIMENSIONS GUIDE

OPENING/CLEARANCE DIMENSIONS

IMPORTANT: Check that all surfaces have no protrusions that would prohibit dishwasher installation.

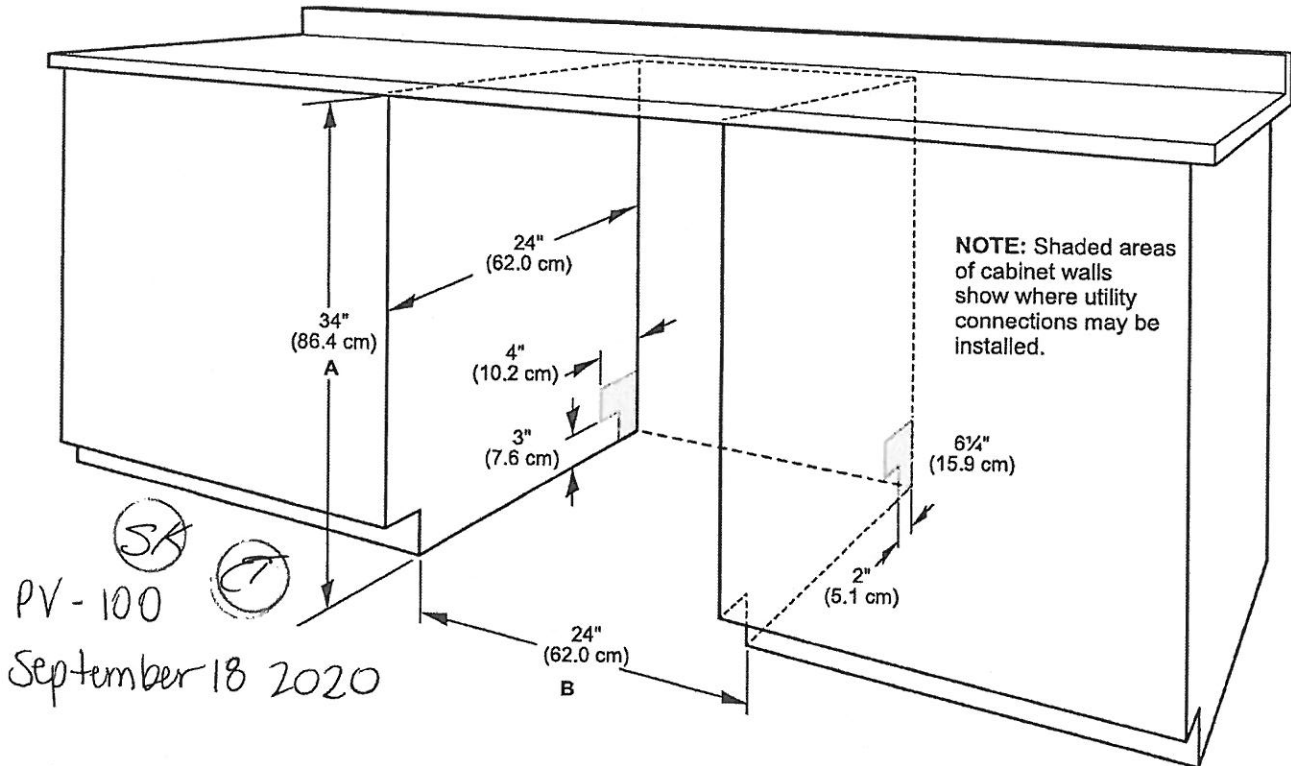

- A. Measured from the lowest point on the underside of the countertop. May be reduced to 33 1/2" (85.1 cm) by removing the wheels and perforated area of insulation (blanket) on dishwasher.
- B. Minimum, measured from narrowest point of opening.
- NOTE: Corner locations require a 2" (5.1 cm) minimum clearance between the side of the dishwasher door and the wall or cabinet.

Because Whirlpool Corporation policy includes a continuous commitment to improve our products, we reserve the right to change materials and specifications without notice.

Dimensions are for planning purposes only. For complete details, see Installation Instructions packed with product. Specifications subject to change without notice.

KitchenAid® 30", 36" and 48" (76.2 cm, 91.4 cm and 121.9 cm) Commercial Style Wall-Mount Canopy Range Hood

PRODUCT MODEL NUMBERS

KXW8736Y

KXW8748Y

Electrical Requirements:

- A 120 volt, 60 Hz., AC only, 15-amp, fused electrical circuit is required.
 - If the house has aluminum wiring, follow the procedure below:
 1. Connect a section of solid copper wire to the pigtail leads.
 2. Connect the aluminum wiring to the added section of copper wire using special connectors and/or tools designed and UL listed for joining copper to aluminum.
- Follow the electrical connector manufacturer's recommended procedure. Aluminum/copper connection must conform with local codes and industry accepted wiring practices.

INSTALLATION DIMENSIONS

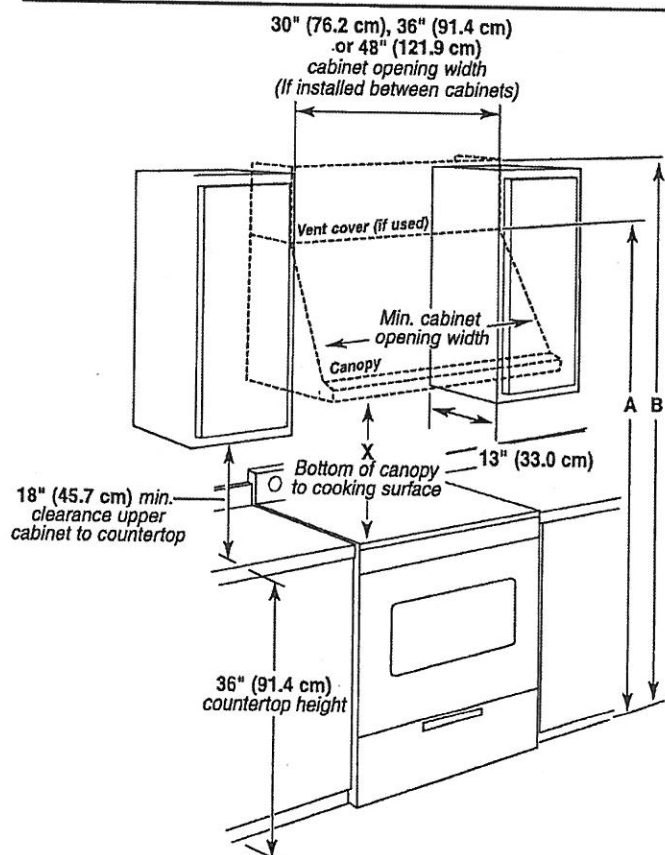

- | | |
|---|---|
| <p>A. For installations with canopy only:
 78" (198.1 cm) minimum above electric cooking surface
 84" (213.4 cm) minimum above gas cooking surface</p> | <p>B. For installations with optional duct cover:
 90" (228.6 cm) minimum above electric cooking surface
 96" (243.8 cm) minimum above gas cooking surface</p> |
|---|---|

IMPORTANT:

Minimum distance "X": 24" (61 cm) from electric cooking surfaces

Minimum distance "X": 30" (76.2 cm) from gas cooking surfaces

Suggested maximum distance "X": 36" (91.4 cm)

PRODUCT DIMENSIONS

Front view

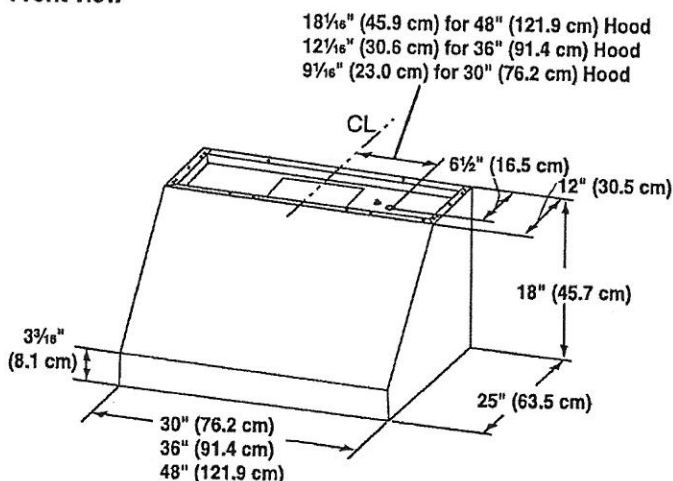

Back view

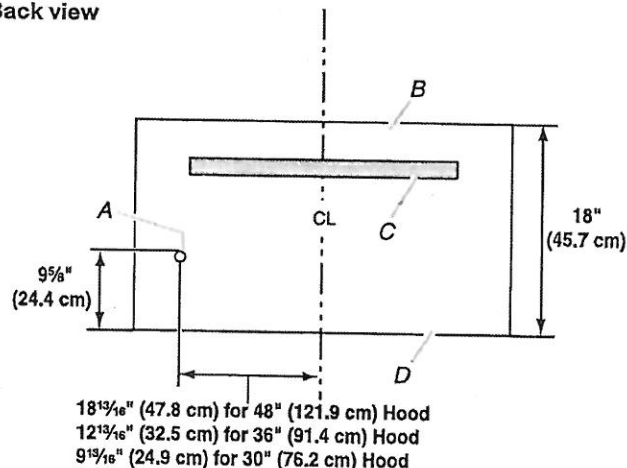

- A. Knockout into terminal box
B. Top of hood
C. Wood support
D. Bottom of hood

Optional Full-Width Duct Cover Installations

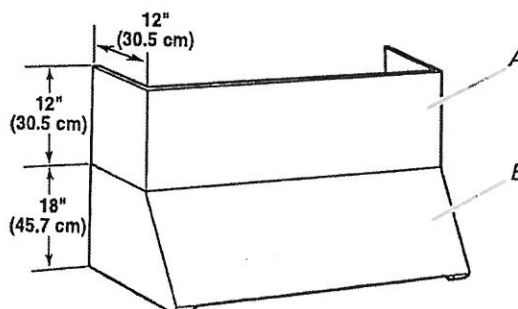

- A. Optional full-width duct cover
B. Range hood

PV-100 SK 7
September 18, 2020

VENTING REQUIREMENTS

- Vent system must terminate to the outdoors.
- Do not terminate the vent system in an attic or other enclosed area.
- Do not use 4" (10.2 cm) laundry-type wall caps.
- Use metal vent only. Rigid metal vent is recommended. Plastic or metal foil vent is not recommended.
- The length of vent system and number of elbows should be kept to a minimum to provide efficient performance.

For the most efficient and quiet operation:

- Use no more than three 90° elbows.
- Make sure there is a minimum of 24" (61.0 cm) of straight vent between the elbows if more than 1 elbow is used.
- Do not install 2 elbows together.
- Use clamps to seal all joints in the vent system.
- The vent system must have a damper. If the roof or wall cap has a damper, do not use the damper supplied with the range hood.
- Use caulking to seal exterior wall or roof opening around the cap.
- The size of the vent should be uniform.

Venting Methods

Typical Internal Blower Motor System Venting Installations

A 10" (25.4 cm) round vent system is needed for installation (not included). The hood exhaust opening is 10" (25.4 cm) round.

NOTE: Flexible vent is not recommended. Flexible vent creates back pressure and air turbulence that greatly reduce performance.

Vent system can terminate either through the roof or wall.

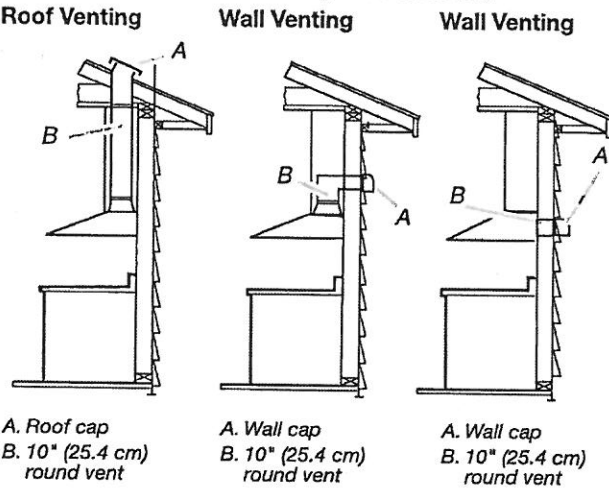

PV-100 SK 7
September 18, 2020

Typical In-line Blower Motor System Venting Installations

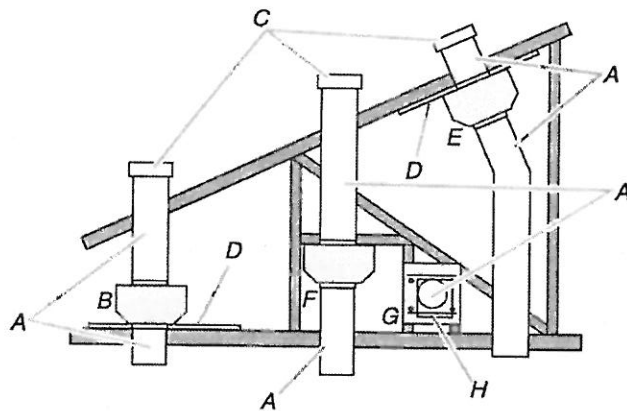

Calculating Vent System Length

To calculate the length of the system you need, add the equivalent feet (meters) for each vent piece used in the system.

Vent Piece	Equivalent Length
45° elbow	2.5 ft (0.8 m)
90° elbow	5.0 ft (1.5 m)

The maximum equivalent vent lengths are:
10" (25.4 cm) round vents - 60 ft (18.3 m)

Example vent system

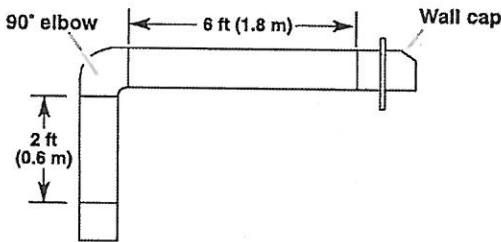

The following example falls within the maximum recommended vent length.

1 - 90° elbow	= 5.0 ft (1.5 m)
1 - wall cap	= 0.0 ft (0.0 m)
8 ft (2.4 m) straight	= 8.0 ft (2.4 m)
Length of system	= 13.0 ft (3.9 m)

TUB UPGRADES



Mirolin - SABLE Two Piece Soaker

CF2012

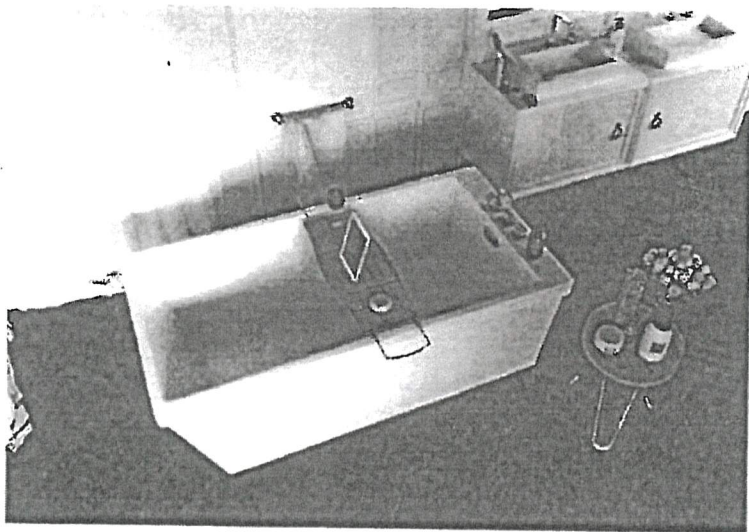

FRONT VIEW

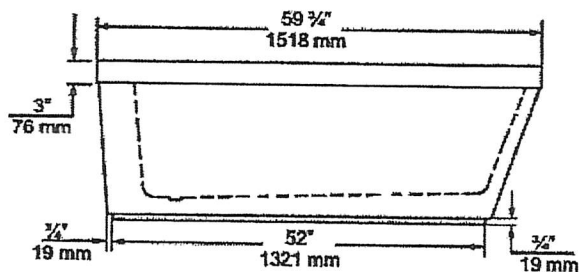

TOP VIEW

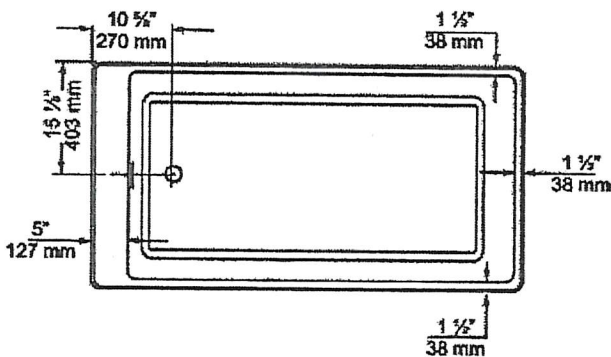

Lot# 100	
Room: MASTER ENSUITE	Signature: Selvy
Date: MAY 11 2020	Signature: Elamaran