



CONSTRUCTION SUMMARY

OPT. LOGGIA / OPT. LOFT

Lot: 133
Model: 50.06 A SILVERWOOD
Project/Phase: Pine Valley Forevergreen / 1

CERAMIC

| Invoice | Qty. | Description |
|--------------------------|------|---|
| 2276 02Sep20 NoCat | 1 | .MASTER ENSUITE: SHOWER BENCH COMPLETE WITH STANDARD TILE AND MATCHING MARBLE JAMB COLOUR SEAT TOP - SEE PLAN FOR LOCATION |
| 2276 02Sep20 NoCat | 1 | .MASTER ENSUITE: SHOWER NICHE [SHAMPOO SHELF] - COMPLETE WITH MATCHING MARBLE JAMBS ON 4 SIDES, STANDARD TILE, APPROX. 12 X 18 INSTALLED VERTICALLY - SEE PLAN FOR LOCATION |
| 2276 02Sep20 NoCat | 1 | .ENSUITE 2: SHOWER NICHE [SHAMPOO SHELF] - COMPLETE WITH MATCHING MARBLE JAMBS ON 4 SIDES, STANDARD TILE, APPROX. 12 X 18 INSTALLED VERTICALLY - SEE PLAN FOR LOCATION |
| 2276 02Sep20 NoCat | 1 | .SHARED BATH: SHOWER NICHE [SHAMPOO SHELF] - COMPLETE WITH MATCHING MARBLE JAMBS ON 4 SIDES, STANDARD TILE, APPROX. 12 X 18 INSTALLED VERTICALLY - SEE PLAN FOR LOCATION |
| 2276 02Sep20 NoCat | 1 | ***CUSTOM LAYOUT*** SHARED BATHROOM, REVISE LAYOUT - RELOCATE DOOR FROM BEDROOM 4 TO HALLWAY & CHANGE LOCATION OF VANITY TO ADJACENT TO SHOWER. SEE PLAN FOR REVISED LAYOUT |
| 2394 39 29Sep20 | 1 | .FOYER FLOOR TILE: LEVEL 7 30X30" LAID IN STRAIGHT, STACKED PATTERN. |
| 2394 19 29Sep20 | 1 | .FOYER: TILE GROUT UPGRADE, FLOOR , UPG GROUT - FOYER - UPG GROUT |
| 2394 29Sep20 NoCat | 1 | .DINING ROOM / MAIN HALL: UPGRADE 7 FLOOR TILE - 30X30" LAID IN STRAIGHT, STACKED PATTERN. |
| 2394 39 29Sep20 | 1 | KITCHEN/SERVERY/BREAKFAST: LEVEL 7 FLOOR TILE 30X30" LAID IN STRAIGHT, STACKED PATTERN. |
| 2394 19 29Sep20 | 2 | KITCHEN/SERVERY/BREAKFAST/DINING ROOM: TILE GROUT UPGRADE, FLOOR , UPG GROUT |
| 2394 39 29Sep20 | 1 | BSMT FOYER - LEVEL 7 FLOOR TILE 30X30" LAID IN STRAIGHT, STACKED PATTERN. |
| 2394 19 29Sep20 | 1 | BASEMENT FOYER: TILE GROUT UPGRADE, FLOOR , UPG GROUT |
| 2394 39 29Sep20 | 1 | MUD ROOM: LEVEL FLOOR TILE 12X24" LAID IN STRAIGHT, STACKED PATTERN. |



CONSTRUCTION SUMMARY

OPT. LOGGIA / OPT. LOFT

Lot: 133
Model: 50.06 A SILVERWOOD
Project/Phase: Pine Valley Forevergreen / 1

CERAMIC

| Invoice | Qty. | Description |
|------------------------------|------|--|
| 2394 19 29Sep20 | 1 | MUD ROOM: TILE GROUT UPGRADE, FLOOR , UPG GROUT |
| 2394 29Sep20 NoCat | 1 | MUD ROOM: ADD UPGRADE 4 BACKSPLASH TILE - 2.3X10" LAID IN HERRINGBONE PATTERN. COMPLETE WITH UPGRADE GROUT |
| 2394 39 29Sep20 | 1 | POWDER ROOM: LEVEL 7 FLOOR TILE - 30X30" LAID IN STRAIGHT, STACKED PATTERN. |
| 2394 19 29Sep20 | 1 | POWDER ROOM: TILE GROUT UPGRADE, FLOOR , UPG GROUT - POWDER ROOM - UPG GROUT |
| 2394 37 29Sep20 | 1 | MASTER ENSUITE - LEVEL 5 FLOOR TILE 10" HEX |
| 2394 43 29Sep20 | 1 | MASTER ENSUITE: SHOWER FLOOR, LEVEL 2 2" HEX |
| 2394 50 29Sep20 | 1 | MASTER ENSUITE SHOWER WALL TILE: LEVEL 4 10X30" VERTICAL STACKED PATTERN |
| 2394 29Sep20 NoCat | 1 | THRU OUT: GROUT LINES AS SMALL AS POSSIBLE, PLEASE! |
| 2394 29Sep20 NoCat | 1 | MASTER ENSUITE: ADD UPGRADE 4 WALL TILE TO CEILING OF SHOWER |

CROWN MOULDING

| Invoice | Qty. | Description |
|------------------------------|------|---|
| 2276 02Sep20 NoCat | 1 | .FAMILY ROOM - OPT. COFFERED CEILING AS PER PLAN |
| 2394 29Sep20 NoCat | 1 | ***FOYER / DINING / MAIN HALL / POWDER ROOM / MUD ROOM / MASTER BEDROOM / MASTER ENSUITE / BEDROOM 2 / ENSUITE 2 / UPPER HALL / LIBRARY* / FAMILY ROOM*: MAIN FLOOR: ADD CROWN MOULDING - TIC-385A 8" FRIEZE BOARD WITH 2" SCALLOP DETAIL – READ SPECS: *LIBRARY - FRIEZE BOARD WILL BE INSTALLED AS A MID-BAND (vaulted ceiling) *FAMILY ROOM - FRIEZE BOARD WILL BE INSTALLED BELOW COFFERED CEILING |
| 2394 29Sep20 NoCat | 1 | **.REVISED** - GREAT ROOM: **CHANGE LAYOUT OF WAFFLE CEILING** *FROM 6 BOX TO 5-BOX OVAL* - CTR-BO7 [SEE ATTACHED SKETCH] |



CONSTRUCTION SUMMARY

Lot: 133

Model: 50.06 A SILVERWOOD

OPT. LOGGIA / OPT. LOFT

Project/Phase: Pine Valley Forevergreen / 1

DRYWALL

| Invoice | Qty. | Description |
|------------------------------|------|--|
| 2375 21Aug20 NoCat | 1 | .GREAT ROOM: UPGRADE SLIDING DOOR ASSEMBLY TO 96" |
| 2276 02Sep20 NoCat | 1 | .***CUSTOM LAYOUT*** FAMILY ROOM: RELOCATE FIREPLACE TO EXTERIOR WALL - SEE PLAN FOR LOCATION (FIREPLACE TO BE BUMPED INTO ROOM AND BOX OUT DOUBLE-HEIGHT TO CEILING. SEE ATTACHED SKETCH) |
| 2276 02Sep20 NoCat | 1 | .***CUSTOM REQUEST*** MASTER BEDROOM: DELETE GARDEN DOORS FROM MASTER BEDROOM, FINISH WALL AS PER STANDARD FINISHES |
| 2276 02Sep20 NoCat | 1 | .***CUSTOM LAYOUT*** SHARED BATHROOM, REVISE LAYOUT - RELOCATE DOOR FROM BEDROOM 4 TO HALLWAY & CHANGE LOCATION OF VANITY TO ADJACENT TO SHOWER. SEE PLAN FOR REVISED LAYOUT |
| 2276 02Sep20 NoCat | 1 | .DINING ROOM/SERVERY: ADD SINGLE #205 POCKET DOOR, COMPLETE WITH BUILDERS STANDARD OFFERINGS |
| 2276 02Sep20 NoCat | 1 | .***CUSTOM*** FAMILY ROOM: REINFORCE/BLOCK WALL FOR FUTURE TV |
| 2276 02Sep20 NoCat | 1 | .THRU OUT: UPGRADE TO ROUNDED CORNERS ENTIRE HOUSE |
| 2276 02Sep20 NoCat | 12 | .2ND FLOOR: ADDITIONAL FOR OVER HEIGHT SINGLE DOOR UP TO 8 FOOT |
| 2276 02Sep20 NoCat | 1 | .FAMILY ROOM - OPT. COFFERED CEILING AS PER PLAN |
| 2276 02Sep20 NoCat | 1 | .**REVISED** - GREAT ROOM: **CHANGE LAYOUT OF WAFFLE CEILING** *FROM 6 BOX TO 5-BOX OVAL* - CTR- BO7 [SEE ATTACHED SKETCH] |
| 2276 02Sep20 NoCat | 1 | .MUD ROOM: ADDITIONAL LAUNDRY TUB - BUILDERS STANDARD OFFERING (MAY UPGRADE TO CABINETRY AT COLOUR APPOINTMENT) |
| 2276 02Sep20 NoCat | 12 | .***CUSTOM LAYOUT***GROUND FLOOR: INCREASE DOOR HEIGHT TO 9' SOLID CORE DOORS |
| 2276 02Sep20 NoCat | 1 | .***CUSTOM LAYOUT*** 2ND FLOOR LOFT: ADD FULL WALL AT UPPER HALL & (OTB) FAMILY ROOM - - JULIETTE BALCONY WITH RAILING AT FRENCH DOORS |



CONSTRUCTION SUMMARY

Lot: 133

Model: 50.06 A SILVERWOOD

OPT. LOGGIA / OPT. LOFT

Project/Phase: Pine Valley Forevergreen / 1

DRYWALL

| Invoice | Qty. | Description |
|------------------------------|------|---|
| 2394 29Sep20 NoCat | 1 | ***FOYER / DINING / MAIN HALL / POWDER ROOM / MUD ROOM / MASTER BEDROOM / MASTER ENSUITE / BEDROOM 2 / ENSUITE 2 / UPPER HALL / LIBRARY* / FAMILY ROOM*: MAIN FLOOR: ADD CROWN MOULDING - TIC-385A 8" FRIEZE BOARD WITH 2" SCALLOP DETAIL – READ SPECS: *LIBRARY - FRIEZE BOARD WILL BE INSTALLED AS A MID-BAND (vaulted ceiling) *FAMILY ROOM - FRIEZE BOARD WILL BE INSTALLED BELOW COFFERED CEILING |
| 2201 30Sep20 NoCat | 1 | .ADD OPTIONAL COLD CELLAR - MUST PURCHASE OPTIONAL LOGGIA |



CONSTRUCTION SUMMARY

Lot: 133

Model: 50.06 A SILVERWOOD

OPT. LOGGIA / OPT. LOFT

Project/Phase: Pine Valley Forevergreen / 1

ELECTRICAL

| Invoice | Qty. | Description |
|---------------------------|------|---|
| 2276 72,281 02Sep20 | 1 | .FAMILY ROOM: INTERIOR WALL ADDITIONAL 110V WALL INTERIOR RECEPTACLE ON EXISTING CIRCUIT FOR WALL MOUNTED TV - LOCATE ABOVE FIREPLACE, APPROX. 66" A.F.F. |
| 2276 72,281 02Sep20 | 1 | .MASTER BEDROOM: INTERIOR WALL OUTLET: ADDITIONAL 110V WALL INTERIOR RECEPTACLE ON EXISTING CIRCUIT FOR WALL MOUNTED TV - LOCATE APPROX.66" A.F.F. - SEE PLAN |
| 2276 72,268 02Sep20 | 1 | .MASTER BEDROOM: *IN ADDITION TO ELECTRICAL RECEPTACLE ON EXTERIOR WALL* ADD INTERIOR WALL OUTLET: 110V WALL INTERIOR RECEPTACLE ON EXISTING CIRCUIT, SEE PLAN FOR LOCATION |
| 2276 72,285 02Sep20 | 1 | .MASTER ENSUITE: INTERIOR WALL OUTLET: ADDITIONAL INTERIOR GFI RECEPTACLE - LOCATE *BEHIND TOILET* APPROX RIGHT OF CENTER, APPROX. 9" FROM CENTER AND 9" A.F.F. |
| 2276 72,309 02Sep20 | 1 | .FOYER: UPGRADE STANDARD CEILING MOUNT FIXTURE TO (1) LED POT LIGHT - GROUND FLOOR - SEE PLAN FOR LOCATION |
| 2276 72,289 02Sep20 | 4 | .FOYER: ADD 4" E/S LED INTERIOR POT LIGHT - GROUND FLOOR - EACH USE SAME SWITCH AS STANDARD LIGHT |
| 2276 72,309 02Sep20 | 2 | .MAIN HALL/SIDE HALL: UPGRADE STANDARD CEILING MOUNT FIXTURE TO (1) LED POT LIGHT - GROUND FLOOR - MUST SPECIFY LOCATION (CAN BE RELOCATED) |
| 2276 72,289 02Sep20 | 4 | .MAIN HALL/SIDE HALL: 4" E/S LED INTERIOR POT LIGHT - GROUND FLOOR - EACH USE SAME SWITCH AS STANDARD LIGHTS |
| 2276 72,309 02Sep20 | 1 | .KITCHEN: UPGRADE STANDARD CEILING MOUNT FIXTURE TO (1) LED POT LIGHT - GROUND FLOOR - *ABOVE ISLAND* SEE PLAN FOR LOCATION |
| 2276 72,289 02Sep20 | 3 | .KITCHEN: 4" E/S LED INTERIOR POT LIGHT - GROUND FLOOR - EACH *LOCATE ABOVE ISLAND*, SEE PLAN FOR LOCATION USE SAME SWITCH AS STANDARD LIGHT |
| 2276 72,289 02Sep20 | 2 | .KITCHEN: 4" E/S LED INTERIOR POT LIGHT - GROUND FLOOR - EACH SEE PLAN FOR LOCATION USE SAME SWITCH AS STANDARD |
| 2276 72,278 02Sep20 | 6 | .KITCHEN: 4" E/S LED INTERIOR POT LGIHT - GROUND FLOOR - EACH INCLUDED IN APS |
| 2276 72,309 02Sep20 | 1 | .SERVERY: UPGRADE STANDARD CEILING MOUNT FIXTURE TO (1) LED POT LIGHT - GROUND FLOOR - SEE PLAN FOR LOCATION |



CONSTRUCTION SUMMARY

OPT. LOGGIA/ OPT. LOFT

Lot: 133
Model: 50.06 A SILVERWOOD
Project/Phase: Pine Valley Forevergreen / 1

ELECTRICAL

| Invoice | Qty. | Description |
|---------------------------|------|--|
| 2276 72,289 02Sep20 | 1 | .SERVERY: 4" E/S LED INTERIOR POT LIGHT - GROUND FLOOR - EACH USE SAME SWITCH AS STANDARD LIGHT |
| 2276 72,284 02Sep20 | 2 | .SERVERY: IN ADDITION TO STANDARD COUNTER RECEPTACLE, ADD (3) INTERIOR WALL OUTLETS: ADDITIONAL SPLIT CIRCUIT RECEPTACLE (IN KITCHEN ABOVE COUNTER) - (TOTAL 3) LOCATE 2 AT RIGHT SIDE AND 1 IN APPROX. CENTER |
| 2276 72,275 02Sep20 | 1 | .KITCHEN: 240V WALL RECEPTACLE ON SEPARATE CIRCUIT FOR WALL OVENS - SEE PLAN FOR LOCATION |
| 2276 72,273 02Sep20 | 1 | .KITCHEN: 110V WALL RECEPTACLE ON SEPARATE CIRCUIT - GAS FIRED APPLIANCE (COOKTOP) - FOR AUX. EQUIPMENT - NOT A STOVE PLUG |
| 2276 72,269 02Sep20 | 1 | .KITCHEN: INTERIOR WALL OUTLET: 110V WALL INTERIOR RECEPTACLE ON SEPARATE CIRCUIT FOR BUILT-IN FREEZER |
| 2276 72,309 02Sep20 | 1 | .POWDER ROOM: UPGRADE STANDARD CEILING MOUNT FIXTURE TO (1) LED POT LIGHT - GROUND FLOOR - MUST SPECIFY LOCATION (CAN BE RELOCATED) |
| 2276 72,289 02Sep20 | 1 | .POWDER ROOM: 4" E/S LED INTERIOR POT LIGHT - GROUND FLOOR - EACH SAME SWITCH AS STANDARD LIGHT |
| 2276 72,309 02Sep20 | 1 | .ENSUITE 2: UPGRADE STANDARD CEILING MOUNT FIXTURE TO (1) LED POT LIGHT - GROUND FLOOR - SEE PLAN FOR LOCATION |
| 2276 72,289 02Sep20 | 2 | .ENSUITE 2: 4" E/S LED INTERIOR POT LIGHT - GROUND FLOOR - EACH SAME SWITCH AS STANDARD LIGHT |
| 2276 72,309 02Sep20 | 1 | .MASTER BEDROOM 'ANTE ROOM': UPGRADE STANDARD CEILING MOUNT FIXTURE TO (1) LED POT LIGHT - GROUND FLOOR - SEE PLAN FOR LOCATION |
| 2276 72,309 02Sep20 | 1 | .MASTER WIC: UPGRADE STANDARD CEILING MOUNT FIXTURE TO (1) LED POT LIGHT - GROUND FLOOR - SEE PLAN FOR LOCATION |
| 2276 72,289 02Sep20 | 2 | .MASTER WIC: 4" E/S LED INTERIOR POT LIGHT - GROUND FLOOR - EACH |
| 2276 72,309 02Sep20 | 2 | .MASTER ENSUITE: UPGRADE STANDARD CEILING MOUNT FIXTURE TO (1) LED POT LIGHT - GROUND FLOOR - SEE PLAN FOR LOCATION |



CONSTRUCTION SUMMARY

Lot: 133

Model: 50.06 A SILVERWOOD

Project/Phase: Pine Valley Forevergreen / 1

OPT. LOGGIA / OPT. LOFT

ELECTRICAL

| Invoice | Qty. | Description |
|------------------------------|------|--|
| 2276 72,289 02Sep20 | 7 | .MASTER ENSUITE: 4" E/S LED INTERIOR POT LIGHT - GROUND FLOOR - EACH USE SAME SWITCH AS STANDARD |
| 2276 72,309 02Sep20 | 1 | .MASTER WC: UPGRADE STANDARD CEILING MOUNT FIXTURE TO (1) LED POT LIGHT - GROUND FLOOR - SEE PLAN FOR LOCATION |
| 2276 72,289 02Sep20 | 1 | .MASTER WC: 4" E/S LED INTERIOR POT LIGHT - GROUND FLOOR - EACH USE SAME SWITCH AS STANDARD |
| 2276 72,269 02Sep20 | 1 | .KITCHEN ISLAND: INTERIOR WALL OUTLET: 110V WALL INTERIOR RECEPTACLE ON SEPARATE CIRCUIT FOR FUTURE MICROWAVE DRAWER IN ISLAND |
| 2276 72,285 02Sep20 | 1 | .LAUNDRY: ADD INTERIOR WALL OUTLET: ADDITIONAL INTERIOR GFI RECEPTACLE - LOCATE APPROX. 42" A.F.F. -SEE PLAN FOR LOCATION |
| 2276 02Sep20 NoCat | 4 | .***CUSTOM*** LIBRARY / DINING / BREAKFAST / MASTER BEDROOM: REINFORCE STANDARD CEILING OUTLET FOR FUTURE LIGHTS |
| 2276 72,303 02Sep20 | 1 | .KITCHEN: FIXTURE: UNDER CABINET FLUORESCENT LIGHT FIXTURES - DOES NOT INCLUDE (AND REQUIRES) LIGHT VALANCE |
| 2276 72,280 02Sep20 | 5 | .LIBRARY / DINING ROOM / BREAKFAST ROOM / FAMILY ROOM / MASTER BEDROOM: CEILING OUTLET: ADDITIONAL REINFORCED CEILING OUTLET - SEE PLAN FOR LOCATION |
| 2276 72,299 02Sep20 | 1 | .LOGGIA: ROUGH-IN FOR CEILING FAN COMPLETE WITH 1 SWITCH SEE PLAN FOR LOCATION |
| 2276 02Sep20 NoCat | 1 | .***CUSTOM LAYOUT*** FAMILY ROOM: RELOCATE FIREPLACE TO EXTERIOR WALL - SEE PLAN FOR LOCATION (FIREPLACE TO BE BUMPED INTO ROOM AND BOX OUT DOUBLE-HEIGHT TO CEILING. SEE ATTACHED SKETCH) |
| 2276 02Sep20 NoCat | 1 | .**REVISED LAYOUT** CHANGE LAUNDRY TO STACKING - SEE PLAN FOR PREFERRED ORIENTATION**REQUIRED DUE TO SITE CONDITION** |
| 2394 72,268 29Sep20 | 1 | .FOYER CLOSET: ADD INTERIOR WALL OUTLET: 110V WALL INTERIOR RECEPTACLE ON EXISTING CIRCUIT - LOCATE APPROX 48" A.F.F. - SEE PLAN FOR PREFERRED LOCATION |
| 2394 72,268 29Sep20 | 2 | SERVERY: INTERIOR WALL OUTLET: 110V WALL INTERIOR RECEPTACLE ON EXISTING CIRCUIT SEE PLAN FOR LOCATION |



CONSTRUCTION SUMMARY

OPT. LOGGIA / OPT. LOFT

Lot: 133
Model: 50.06 A SILVERWOOD
Project/Phase: Pine Valley Forevergreen / 1

ELECTRICAL

| Invoice | Qty. | Description |
|---------------------------|------|---|
| 2394 72,272 29Sep20 | 1 | KITCHEN: 110V WALL RECEPTACLE ON SEPARATE CIRCUIT - FOR MICROWAVE - MICROWAVE NOT INCLUDED |
| 2394 75,863 29Sep20 | 3 | MASTER ENSUITE + ENSUITE 2 + SHARED BATH: PANASONIC WHISPER GREEN EXHAUST FAN WITH MOTION/TIMER - PRICE IS EACH - |
| 2394 72,268 29Sep20 | 1 | MASTER WIC: ADD INTERIOR WALL OUTLET: 110V WALL INTERIOR RECEPTACLE ON EXISTING CIRCUIT - APPROX 36" A.F.F. BELOW SWITCHES |
| 2394 72,268 29Sep20 | 1 | NICHE (AT MBDRM) ADD INTERIOR WALL OUTLET: 110V WALL INTERIOR RECEPTACLE ON EXISTING CIRCUIT |
| 2394 72,290 29Sep20 | 8 | GREAT ROOM: 4" E/S LED INTERIOR POT LIGHT (INSULATED CEILING) - SECOND FLOOR - EACH |
| 2394 72,278 29Sep20 | 1 | GREAT ROOM: ADDITIONAL INTERIOR SWITCH FOR POTLIGHTS |
| 2394 72,667 29Sep20 | 7 | .DINING ROOM / MAIN HALL: ROUGH-IN FOR CAPPED WALL SCONCE (FUTURE LIGHT FIXTURE) - EACH LOCATE APPROX. 80" A.F.F. - SEE PLAN FOR LOCATION AND SWITCHING |
| 2394 72,278 29Sep20 | 3 | DINING ROOM / MAIN HALL: ADDITIONAL 3-WAY INTERIOR SWITCH FOR WALL SCONCES |
| 2394 72,667 29Sep20 | 4 | .UPPER HALL: ROUGH-IN FOR CAPPED WALL SCONCE OUTLET (FUTURE LIGHT FIXTURE) - EACH LOCATE APPROX 80" A.F.F. - SEE PLAN FOR LOCATION |
| 2394 72,276 29Sep20 | 1 | UPPER HALL: ADDITIONAL 3 - WAY SWITCH (LIGHT OPERATED BY 2 DIFFERENT SWITCHES) FOR WALL SCONCES |
| 2394 72,290 29Sep20 | 6 | UPPER HALL: ADD 4" E/S LED INTERIOR POT LIGHT (INSULATED CEILING) - SECOND FLOOR - EACH |
| 2394 72,276 29Sep20 | 1 | UPPER HALL: ADDITIONAL 3 - WAY SWITCH (LIGHT OPERATED BY 2 DIFFERENT SWITCHES) FOR POTLIGHTS |
| 2394 72,303 29Sep20 | 1 | MUD ROOM: FIXTURE: UNDER CABINET FLUORESCENT LIGHT FIXTURES - DOES NOT INCLUDE (AND REQUIRES) LIGHT VALANCE |



CONSTRUCTION SUMMARY

OPT. LOGGIA / OPT. LOFT

Lot: 133
Model: 50.06 A SILVERWOOD
Project/Phase: Pine Valley Forevergreen / 1

ELECTRICAL

| Invoice | Qty. | Description |
|------------------------------|------|--|
| 2394 29Sep20 NoCat | 1 | .KITCHEN: RELOCATE DISHWASHER FROM ISLAND TO SERVERY PERIMETER |
| 2394 29Sep20 NoCat | 1 | ***note*** KITCHEN VALANCE LIGHTING HAS BEEN UPGRADED TO LED STRIP LIGHTING BY KITCHEN COMPANY - ELECTRICIAN TO INSTALL SWITCH AND LINE ONLY |

EXTERIOR COLOURS

| Invoice | Qty. | Description |
|------------------------------|------|-----------------------------|
| 2276 02Sep20 NoCat | 1 | EXTERIOR COLOUR PKG # BR. 4 |

FIREPLACE

| Invoice | Qty. | Description |
|------------------------------|------|--|
| 2276 02Sep20 NoCat | 1 | .***CUSTOM LAYOUT*** FAMILY ROOM: RELOCATE FIREPLACE TO EXTERIOR WALL - SEE PLAN FOR LOCATION (FIREPLACE TO BE BUMPED INTO ROOM AND BOX OUT DOUBLE-HEIGHT TO CEILING. SEE ATTACHED SKETCH) |

FORMING

| Invoice | Qty. | Description |
|------------------------------|------|--|
| 2375 21Aug20 NoCat | 1 | .GREAT ROOM: UPGRADE SLIDING DOOR ASSEMBLY TO 96" |
| 2201 30Sep20 NoCat | 1 | .BASEMENT WINDOWS - EGRESS BASEMENT WINDOW 47 " X 35" - 10" FRAME (PINEVALLEY 50 FOOT LOTS ONLY)- REAR ONLY |
| 2201 30Sep20 NoCat | 3 | .BASEMENT WINDOWS - UPGRADE BASEMENT WINDOW SIZE TO 30 " X 24" - 10" FRAME (PINEVALLEY 50 FOOT LOTS ONLY) |



CONSTRUCTION SUMMARY

Lot: 133

OPT. LOGGIA / OPT. LOFT

Model: 50.06 A SILVERWOOD

Project/Phase: Pine Valley Forevergreen / 1

FRAMING

| Invoice | Qty. | Description |
|------------------------------|------|--|
| 2375 21Aug20 NoCat | 1 | .GREAT ROOM: UPGRADE SLIDING DOOR ASSEMBLY TO 96" |
| 2276 02Sep20 NoCat | 1 | .***CUSTOM LAYOUT*** FAMILY ROOM: RELOCATE FIREPLACE TO EXTERIOR WALL - SEE PLAN FOR LOCATION (FIREPLACE TO BE BUMPED INTO ROOM AND BOX OUT DOUBLE-HEIGHT TO CEILING. SEE ATTACHED SKETCH) |
| 2276 02Sep20 NoCat | 1 | .***CUSTOM REQUEST*** MASTER BEDROOM: DELETE GARDEN DOORS FROM MASTER BEDROOM, FINISH WALL AS PER STANDARD FINISHES |
| 2276 72,671 02Sep20 | 1 | .MASTER ENSUITE: SHOWER BENCH COMPLETE WITH STANDARD TILE AND MATCHING MARBLE JAMB COLOUR SEAT TOP - SEE PLAN FOR LOCATION |
| 2276 72,631 02Sep20 | 1 | .MASTER ENSUITE: SHOWER NICHE [SHAMPOO SHELF] - COMPLETE WITH MATCHING MARBLE JAMBS ON 4 SIDES, STANDARD TILE, APPROX. 12 X 18 INSTALLED VERTICALLY - SEE PLAN FOR LOCATION |
| 2276 72,631 02Sep20 | 1 | .ENSUITE 2: SHOWER NICHE [SHAMPOO SHELF] - COMPLETE WITH MATCHING MARBLE JAMBS ON 4 SIDES, STANDARD TILE, APPROX. 12 X 18 INSTALLED VERTICALLY - SEE PLAN FOR LOCATION |
| 2276 72,631 02Sep20 | 1 | .SHARED BATH: SHOWER NICHE [SHAMPOO SHELF] - COMPLETE WITH MATCHING MARBLE JAMBS ON 4 SIDES, STANDARD TILE, APPROX. 12 X 18 INSTALLED VERTICALLY - SEE PLAN FOR LOCATION |
| 2276 02Sep20 NoCat | 1 | .***CUSTOM LAYOUT*** SHARED BATHROOM, REVISE LAYOUT - RELOCATE DOOR FROM BEDROOM 4 TO HALLWAY & CHANGE LOCATION OF VANITY TO ADJACENT TO SHOWER. SEE PLAN FOR REVISED LAYOUT |
| 2276 72,660 02Sep20 | 1 | .DINING ROOM/SERVERY: ADD SINGLE #205 POCKET DOOR, COMPLETE WITH BUILDERS STANDARD OFFERINGS |
| 2276 02Sep20 NoCat | 1 | .***CUSTOM*** FAMILY ROOM: REINFORCE/BLOCK WALL FOR FUTURE TV |
| 2276 72,371 02Sep20 | 1 | .THRU OUT: UPGRADE TO ROUNDED CORNERS ENTIRE HOUSE |
| 2276 02Sep20 NoCat | 1 | .***CUSTOM LAYOUT*** 2ND FLOOR LOFT: ADD FULL WALL AT UPPER HALL & (OTB) FAMILY ROOM - - JULIETTE BALCONY WITH RAILING AT FRENCH DOORS |
| 2276 02Sep20 NoCat | 12 | .***CUSTOM LAYOUT***GROUND FLOOR: INCREASE DOOR HEIGHT TO 9' SOLID CORE DOORS |



CONSTRUCTION SUMMARY

Lot: 133

Model: 50.06 A SILVERWOOD

OPT. LOGGIA / OPT. LOFT

Project/Phase: Pine Valley Forevergreen / 1

FRAMING

| Invoice | Qty. | Description |
|------------------------------|------|---|
| 2276 72,649 02Sep20 | 2 | .2ND FLOOR LOFT: DOUBLE FRENCH DOOR #203 BEVEL GLASS COMPLETE WITH BUILDERS STANDARD OFFERINGS SEE PLAN FOR LOCATION |
| 2276 72,642 02Sep20 | 12 | .2ND FLOOR: ADDITIONAL FOR OVER HEIGHT SINGLE DOOR UP TO 8 FOOT |
| 2276 72,609 02Sep20 | 1 | .FAMILY ROOM - OPT. COFFERED CEILING AS PER PLAN |
| 2276 72,608 02Sep20 | 1 | .**REVISED** - GREAT ROOM: **CHANGE LAYOUT OF WAFFLE CEILING** *FROM 6 BOX TO 5-BOX OVAL* - CTR-BO7 [SEE ATTACHED SKETCH] |
| 2276 02Sep20 NoCat | 1 | .**REVISED LAYOUT** CHANGE LAUNDRY TO STACKING - SEE PLAN FOR PREFERRED ORIENTATION**REQUIRED DUE TO SITE CONDITION** |
| 2276 02Sep20 NoCat | 1 | .MUD ROOM: ADDITIONAL LAUNDRY TUB - BUILDERS STANDARD OFFERING (MAY UPGRADE TO CABINETRY AT COLOUR APPOINTMENT) |
| 2394 29Sep20 NoCat | 1 | ***FOYER / DINING / MAIN HALL / POWDER ROOM / MUD ROOM / MASTER BEDROOM / MASTER ENSUITE / BEDROOM 2 / ENSUITE 2 / UPPER HALL / LIBRARY* / FAMILY ROOM*: MAIN FLOOR: ADD CROWN MOULDING - TIC-385A 8" FRIEZE BOARD WITH 2" SCALLOP DETAIL – READ SPECS: *LIBRARY - FRIEZE BOARD WILL BE INSTALLED AS A MID-BAND (vaulted ceiling) *FAMILY ROOM - FRIEZE BOARD WILL BE INSTALLED BELOW COFFERED CEILING |
| 2201 30Sep20 NoCat | 1 | .ADD OPTIONAL COLD CELLAR - MUST PURCHASE OPTIONAL LOGGIA |
| 2201 30Sep20 NoCat | 1 | .BASEMENT WINDOWS - EGRESS BASEMENT WINDOW 47 " X 35" - 10" FRAME (PINEVALLEY 50 FOOT LOTS ONLY)-REAR ONLY |
| 2201 30Sep20 NoCat | 3 | .BASEMENT WINDOWS - UPGRADE BASEMENT WINDOW SIZE TO 30 " X 24" - 10" FRAME (PINEVALLEY 50 FOOT LOTS ONLY) |



CONSTRUCTION SUMMARY

Lot: 133

Model: 50.06 A SILVERWOOD

OPT. LOGGIA, / OPT. LOFT

Project/Phase: Pine Valley Forevergreen / 1

GARAGE DOORS

| Invoice | Qty. | Description |
|---------------------------|------|--|
| 2276 72,324 02Sep20 | 2 | .GARAGE DOOR OPENER (CHAMBERLAIN BELT DRIVE) - WITH 1 REMOTE - PRICE IS PER DOOR |
| 2276 72,325 02Sep20 | 2 | .INSULATION KIT - SINGLE DOOR (8 FOOT -10 FOOT WIDE) EACH |
| 2276 72,323 02Sep20 | 2 | .WIRELESS KEYPAD GARAGE DOOR ENTRY 877LM ONE PER GARAGE DOOR |

GLASS AND MIRROR

| Invoice | Qty. | Description |
|------------------------------|------|--|
| 2394 29Sep20 NoCat | 3 | MASTER ENSUITE + ENSUITE 2 + SHARED BATH: UPGRADE SHOWER DOOR HANDLE TO D-HANDLE + TOWEL BAR #MT6X18 - CHROME IN LIEU OF STANDARD KNOB |
| 2464 30Sep20 NoCat | 3 | **CREDIT** DELETE (MT6X18) D-HANDLE/TOWEL BAR from order pe.2394 **INSTALL D-HANDLE (MT6X6) INSTEAD** DIFFERENCE IN PRICE SITE CONDITIONS DON'T ALLOW FOR TOWEL BAR |

GRANITE MARBLE QUARTZ

| Invoice | Qty. | Description |
|------------------------------|------|--|
| 2394 29Sep20 NoCat | 1 | KITCHEN AND SERVERY: UPGRADE 4 STONE COUNTER TOP - 3CM |
| 2394 29Sep20 NoCat | 1 | KITCHEN *WATERFALL LEGS*: UPGRADE 4 - 3CM STONE COUNTER TOP - (2)48x36" WATERFALL LEGS AT ISLAND + (1)26x36" LEG AT PERIMETER & ISLAND FULL FRONT FACE |
| 2394 29Sep20 NoCat | 1 | KITCHEN/SERVERY: FULL HEIGHT SLAB BACKSPLASH - LEVEL 4 STONE |
| 2394 29Sep20 NoCat | 1 | POWDER ROOM: UPGRADE 4 MARBLE COUNTER TOP |
| 2394 74,086 29Sep20 | 1 | POWDER ROOM: QUARTZ, 24" WATERFALL LEG (PRICE PER LEG) - LEVEL 4 |
| 2394 29Sep20 NoCat | 1 | MASTER ENSUITE: UPGRADE 4 QUARTZ COUNTER TOP |



CONSTRUCTION SUMMARY

OPT. LOGGIA / OPT. LOFT

Lot: 133
Model: 50.06 A SILVERWOOD
Project/Phase: Pine Valley Forevergreen / 1

HARDWOOD

| Invoice | Qty. | Description |
|------------------------------|------|--|
| 2394 15 29Sep20 | 1 | .LIBRARY: MIRAGE, 7 3/4" WHITE OAK, ENGINEERED HARDWOOD, 3/4", FLAIR LIGHT CHARACTER TEXTURE, DURAMATT FINISH - OPT. LOFT, LIBRARY - LEVEL 7 |
| 2394 15 29Sep20 | 1 | .FAMILY ROOM: MIRAGE, 7 3/4" WHITE OAK, ENGINEERED HARDWOOD, 3/4", FLAIR LIGHT CHARACTER TEXTURE, DURAMATT FINISH - OPT. LOFT, FAMILY ROOM - LEVEL 7 |
| 2394 15 29Sep20 | 1 | .MASTER BEDROOM: MIRAGE, 7 3/4" WHITE OAK, ENGINEERED HARDWOOD, 3/4", FLAIR LIGHT CHARACTER TEXTURE, DURAMATT FINISH - OPT. LOFT, MASTER BEDROOM - LEVEL 7 |
| 2394 14 29Sep20 | 1 | .BEDROOM 2: MIRAGE, 7 3/4" RED OAK, ENGINEERED HARDWOOD, 3/4", FLAIR LIGHT CHARACTER TEXTURE, DURAMATT FINISH - BEDROOM 2 - LEVEL 7 |
| 2394 15 29Sep20 | 1 | UPPER HALL: MIRAGE, 7 3/4" WHITE OAK, ENGINEERED HARDWOOD, 3/4", FLAIR LIGHT CHARACTER TEXTURE, DURAMATT FINISH - OPT. LOFT, UPPER HALL - LEVEL 7 |
| 2394 29Sep20 NoCat | 1 | 2ND FLOOR LOFT: MIRAGE, 7 3/4" WHITE OAK, ENGINEERED HARDWOOD, 3/4", FLAIR LIGHT CHARACTER TEXTURE, DURAMATT FINISH - OPT. LOFT- LEVEL 7 |
| 2394 15 29Sep20 | 1 | BEDROOM 3: MIRAGE, 7 3/4" WHITE OAK, ENGINEERED HARDWOOD, 3/4", FLAIR LIGHT CHARACTER TEXTURE, DURAMATT FINISH - OPT. LOFT, BEDROOM 3 - LEVEL 7 |
| 2394 15 29Sep20 | 1 | BEDROOM 4: MIRAGE, 7 3/4" WHITE OAK, ENGINEERED HARDWOOD, 3/4", FLAIR LIGHT CHARACTER TEXTURE, DURAMATT FINISH - OPT. LOFT, BEDROOM 4 - LEVEL 7 |

HVAC

| Invoice | Qty. | Description |
|------------------------------|------|--|
| 2276 72,224 02Sep20 | 1 | .KITCHEN: GAS LINE ROUGH-IN - MAIN FLOOR FOR GAS COOKTOP - SEE PLAN FOR LOCATION |
| 2276 72,218 02Sep20 | 1 | .KITCHEN - UPGRADE TO 8" DUCT (INTERIOR WALL) IN LIEU OF STANDARD OFFERING |
| 2276 02Sep20 NoCat | 1 | .***CUSTOM LAYOUT*** FAMILY ROOM: RELOCATE FIREPLACE TO EXTERIOR WALL - SEE PLAN FOR LOCATION (FIREPLACE TO BE BUMPED INTO ROOM AND BOX OUT DOUBLE-HEIGHT TO CEILING. SEE ATTACHED SKETCH) |
| 2276 02Sep20 NoCat | 1 | .**REVISED LAYOUT** CHANGE LAUNDRY TO STACKING - SEE PLAN FOR PREFERRED ORIENTATION**REQUIRED DUE TO SITE CONDITION** |



CONSTRUCTION SUMMARY

Lot: 133

Model: 50.06 A SILVERWOOD

OPT. LOGGIA / OPT. LOFT

Project/Phase: Pine Valley Forevergreen / 1

INTERIOR TRIM AND DOORS

| Invoice | Qty. | Description |
|------------------------------|------|--|
| 2375 21Aug20 NoCat | 1 | .GREAT ROOM: UPGRADE SLIDING DOOR ASSEMBLY TO 96" |
| 2276 02Sep20 NoCat | 1 | .***CUSTOM LAYOUT*** FAMILY ROOM: RELOCATE FIREPLACE TO EXTERIOR WALL - SEE PLAN FOR LOCATION (FIREPLACE TO BE BUMPED INTO ROOM AND BOX OUT DOUBLE-HEIGHT TO CEILING. SEE ATTACHED SKETCH) |
| 2276 02Sep20 NoCat | 1 | .***CUSTOM REQUEST*** MASTER BEDROOM: DELETE GARDEN DOORS FROM MASTER BEDROOM, FINISH WALL AS PER STANDARD FINISHES |
| 2276 02Sep20 NoCat | 1 | .***CUSTOM LAYOUT*** SHARED BATHROOM, REVISE LAYOUT - RELOCATE DOOR FROM BEDROOM 4 TO HALLWAY & CHANGE LOCATION OF VANITY TO ADJACENT TO SHOWER. SEE PLAN FOR REVISED LAYOUT |
| 2276 02Sep20 NoCat | 1 | .DINING ROOM/SERVERY: ADD SINGLE #205 POCKET DOOR, COMPLETE WITH BUILDERS STANDARD OFFERINGS |
| 2276 02Sep20 NoCat | 1 | .***CUSTOM*** FAMILY ROOM: REINFORCE/BLOCK WALL FOR FUTURE TV |
| 2276 02Sep20 NoCat | 1 | .THRU OUT: UPGRADE TO ROUNDED CORNERS ENTIRE HOUSE |
| 2276 02Sep20 NoCat | 12 | .2ND FLOOR: ADDITIONAL FOR OVER HEIGHT SINGLE DOOR UP TO 8 FOOT |
| 2276 02Sep20 NoCat | 1 | .FAMILY ROOM - OPT. COFFERED CEILING AS PER PLAN |
| 2276 02Sep20 NoCat | 1 | .**REVISED** - GREAT ROOM: **CHANGE LAYOUT OF WAFFLE CEILING** *FROM 6 BOX TO 5-BOX OVAL* - CTR- BO7 [SEE ATTACHED SKETCH] |
| 2276 02Sep20 NoCat | 1 | .MUD ROOM: ADDITIONAL LAUNDRY TUB - BUILDERS STANDARD OFFERING (MAY UPGRADE TO CABINETRY AT COLOUR APPOINTMENT) |
| 2276 02Sep20 NoCat | 12 | .***CUSTOM LAYOUT***GROUND FLOOR: INCREASE DOOR HEIGHT TO 9' SOLID CORE DOORS |
| 2276 02Sep20 NoCat | 1 | .***CUSTOM LAYOUT*** 2ND FLOOR LOFT: ADD FULL WALL AT UPPER HALL & (OTB) FAMILY ROOM - - JULIETTE BALCONY WITH RAILING AT FRENCH DOORS |



CONSTRUCTION SUMMARY

Lot: 133

Model: 50.06 A SILVERWOOD

OPT. LOGGIA / OPT. LOFT

Project/Phase: Pine Valley Forevergreen / 1

INTERIOR TRIM AND DOORS

| Invoice | Qty. | Description |
|------------------------------|------|---|
| 2455 18Sep20 NoCat | 1 | THRU OUT: ADD WINDOW STOOLS AND APRONS (802 + 901) |
| 2394 153,846 29Sep20 | 1 | THRU OUT: HALIFAX LEVER, IRON BLACK INTERIOR DOOR HARDWARE UPGRADE |
| 2394 155,996 29Sep20 | 1 | THRU OUT: ADD FOR HINGES 3X3 SQUARE STEEPLE TIP THROUGHOUT UPGRADE |
| 2394 29Sep20 NoCat | 1 | ***FOYER / DINING / MAIN HALL / POWDER ROOM / MUD ROOM / MASTER BEDROOM / MASTER ENSUITE / BEDROOM 2 / ENSUITE 2 / UPPER HALL / LIBRARY* / FAMILY ROOM*: MAIN FLOOR: ADD CROWN MOULDING - TIC-385A 8" FRIEZE BOARD WITH 2" SCALLOP DETAIL – READ SPECS: *LIBRARY - FRIEZE BOARD WILL BE INSTALLED AS A MID-BAND (vaulted ceiling) *FAMILY ROOM - FRIEZE BOARD WILL BE INSTALLED BELOW COFFERED CEILING |
| 2201 30Sep20 NoCat | 1 | .ADD OPTIONAL COLD CELLAR - MUST PURCHASE OPTIONAL LOGGIA |



CONSTRUCTION SUMMARY

OPT. LOGGIA / OPT. LOFT

Lot: 133
Model: 50.06 A SILVERWOOD
Project/Phase: Pine Valley Forevergreen / 1

KITCHEN AND BATH CABINETRY

| Invoice | Qty. | Description |
|------------------------------|------|--|
| 2276 02Sep20 NoCat | 1 | .***CUSTOM LAYOUT*** SHARED BATHROOM, REVISE LAYOUT - RELOCATE DOOR FROM BEDROOM 4 TO HALLWAY & CHANGE LOCATION OF VANITY TO ADJACENT TO SHOWER. SEE PLAN FOR REVISED LAYOUT |
| 2394 133,185 29Sep20 | 1 | KITCHEN + ISLAND: DOOR STYLE & FINISH UPGRADE - LEVEL - SERIES 3 |
| 2394 156,635 29Sep20 | 47 | KITCHEN: BH-052-09, KITCHEN HARDWARE, BRUSHED GOLD - PRICE IS EACH - LEVEL 2 |
| 2394 29Sep20 NoCat | 1 | KITCHEN - THRU OUT: CONVERT KITCHEN CABINET INTERIORS FROM STANDARD WHITE TO 'AYA ELITE' LINEN PRINT - |
| 2394 29Sep20 NoCat | 1 | KITCHEN: 48"w CLASSIC RANGE HOOD CABINET WITH STRAIGHT VALANCE (in lieu of standard chimney hood fan) |
| 2394 29Sep20 NoCat | 1 | KITCHEN: RELOCATE DISHWASHER FROM ISLAND TO SERVERY PERIMETER |
| 2394 29Sep20 NoCat | 1 | KITCHEN: RELOCATE STANDARD BANK OF 4 DRAWERS FROM STOVE WALL TO ISLAND |
| 2394 29Sep20 NoCat | 1 | KITCHEN ISLAND: CONVERT ISLAND BACKSIDE CABINET TO FLAT FINISHED PANEL TO SUPPORT WATERFALL COUNTER. WATERFALL ENDS BUTT DIRECTLY INTO BASE CABINET) |
| 2394 29Sep20 NoCat | 1 | KITCHEN ISLAND: ADD PULL OUT RECYCLING CABINET TO ISLAND FULL-DOOR BASE CABINET - 21"w COMPLETE WITH (2) 42L GREY BINS - INTERIOR SHELF ABOVE |
| 2394 29Sep20 NoCat | 1 | KITCHEN: CONVERT BANK OF 4 DRAWER CABINET WITH LINEN PRINT TO 3/4 EXTENSION 'AYA ELITE' WOOD DOVETAIL DRAWERS |
| 2394 29Sep20 NoCat | 1 | KITCHEN: CONVERT BASE CABINET AT ISLAND TO CUSTOM 4 EQUALLY-SIZED DRAWERS (7-1/2" HIGH) WILL NOT LINE-UP WITH 3-DRAWER POTS AND PANS DRAWERS |
| 2394 29Sep20 NoCat | 1 | SERVERY: ADD 9" STEEL PULL-OUT SPICE ACCESSORY TO FULL-DOOR BASE CABINET WITH 3 CHROME BASKETS |
| 2394 29Sep20 NoCat | 3 | KITCHEN: CONVERT FULL DOOR BASE CABINET TO POTS AND PANS DRAWERS WITH 'AYA ELITE' WOOD DOVETAILL DRAWERS |



CONSTRUCTION SUMMARY

OPT. LOGGIA / OPT. LOFT

Lot: 133
Model: 50.06 A SILVERWOOD
Project/Phase: Pine Valley Forevergreen / 1

KITCHEN AND BATH CABINETRY

| Invoice | Qty. | Description |
|------------------------------|------|--|
| 2394 29Sep20 NoCat | 1 | KITCHEN: BUILT-IN DEEP FREEZER UPPER CABINET - MOVE TO BESIDE STANDARD DEEP FRIDGE GABLE |
| 2394 29Sep20 NoCat | 1 | KITCHEN: CONVERT STANDARD BASE & UPPER CABINETS TO TALL, DEEP PANTRY (APPROX 3'w X 99"-108"h X 26-5/8"d). INCLUDES 1 DEEP GABLE AND 'AYA ELITE' LINEN PRINT |
| 2394 29Sep20 NoCat | 1 | KITCHEN: CONVERT STANDARD BASE & UPPER CABINETS TO TALL, SHALLOW PANTRY (APPROX 2-3/4'w X 99"-108"h X 12-7/8"d). INCLUDES 1 DEEP GABLE AND 'AYA ELITE' LINEN PRINT |
| 2394 29Sep20 NoCat | 1 | KITCHEN: LIGHTING BUNDLE (MODEL 5006) - LED STRIP LIGHTING AND ACCESSORIES ONLY (WARM WHITE) |
| 2394 29Sep20 NoCat | 1 | KITCHEN: CONVERT STANDARD 45" UPPER CABINETS WITH 'AYA ELITE' LINEN PRINT INTERIORS INTO 45" H-NOTCHED UPPER CABINETS WITH LINEN PRINT BOTTOMS (UNDERSIDE OF CABINET MATCHES INTERIOR) |
| 2394 29Sep20 NoCat | 1 | KITCHEN: OPTION* CUSTOM ENGINEERED ROUTING TO EACH NOTCHED UPPER CABINET INTENDED FOR HIDDEN LED CHANNELS |
| 2394 29Sep20 NoCat | 6 | KITCHEN: OPTION* HIDDEN RECEPTACLE BELOW UPPER CABINET. BUILD-UP BOX REQUIRED INSIDE UPPER CABINET TO CONCEAL WIRING, LOCATED IN CABINET CORNER. |
| 2394 29Sep20 NoCat | 1 | KITCHEN: DOUBLE APPLIANCE CABINET WITH BOTTOM POT DRAWER AND 2 DEEP GABLES (SERIES 3) FOR OVEN AND MICROWAVE |
| 2394 29Sep20 NoCat | 1 | KITCHEN ISLAND: CONVERT ISLAND FULL DOOR BASE CABINET TO BASE POTS AND PANS FULL EXTENSION DOVETAIL DRAWERS |
| 2394 29Sep20 NoCat | 1 | MUD ROOM: ADD (STANDARD LEVEL) BASE + UPPER CABINETS, AND GRANITE COUNTER TOP |
| 2394 133,208 29Sep20 | 1 | POWDER ROOM: DOOR STYLE & FINISH UPGRADE, POWDER ROOM - LEVEL 7- SERIES 9 |
| 2394 133,190 29Sep20 | 1 | MASTER ENSUITE: DOOR STYLE & FINISH UPGRADE, MASTER ENSUITE - LEVEL 3 - SERIES 5 |
| 2394 156,776 29Sep20 | 1 | KITCHEN: Add Light Valance - Flat - Recessed (LVRV/LVRV) - LEVEL 2 PRICED PER 8 FOOT LENGTH |



CONSTRUCTION SUMMARY

OPT. LOGGIA / OPT. LOFT

Lot: 133
Model: 50.06 A SILVERWOOD
Project/Phase: Pine Valley Forevergreen / 1

KITCHEN AND BATH CABINETRY

| Invoice | Qty. | Description |
|------------------------------|------|---|
| 2394 29Sep20 NoCat | 1 | MUD ROOM: FIXTURE: UNDER CABINET FLUORESCENT LIGHT FIXTURES - DOES NOT INCLUDE (AND REQUIRES) LIGHT VALANCE |
| 2394 29Sep20 NoCat | 1 | ***note*** KITCHEN: VALANCE LIGHTING HAS BEEN UPGRADED TO LED STRIP LIGHTING BY KITCHEN COMPANY - ELECTRICIAN TO INSTALL SWITCH AND LINE ONLY |



CONSTRUCTION SUMMARY

OPT. LOGGIA / OPT. LOFT

Lot: 133
Model: 50.06 A SILVERWOOD
Project/Phase: Pine Valley Forevergreen / 1

NETWORK AND WIRING

| Invoice | Qty. | Description |
|------------------------------|------|---|
| 2276 72,260 02Sep20 | 1 | .CONDUIT PIPE - FROM ATTIC TO BASEMENT - APPROX CENTER OF ATTIC TO ELECTRICAL PANEL IN BASEMENT |
| 2276 72,258 02Sep20 | 1 | .FAMILY ROOM: ADDITIONAL CAT6 ETHERNET OUTLET - EACH SEE PLAN FOR LOCATION |
| 2276 72,259 02Sep20 | 1 | FAMILY ROOM: CONDUIT PIPE - FOR WALL MOUNT TV - LOCATE APPROX. 66" A.F.F. ABOVE FIREPLACE, TERMINATING AT CABLE LOCATION - SEE PLAN |
| 2276 72,258 02Sep20 | 1 | .LIBRARY: ADDITIONAL CAT6 ETHERNET OUTLET - EACH SEE PLAN FOR LOCATION |
| 2276 72,258 02Sep20 | 1 | .MASTER BEDROOM: ADDITIONAL CAT6 ETHERNET OUTLET - EACH LOCATE APPROX. 66" A.F.F. - SEE PLAN FOR LOCATION |
| 2276 72,259 02Sep20 | 1 | .MASTER BEDROOM: CONDUIT PIPE - FOR WALL MOUNT TV - LOCATE APPROX. 66" AF.F., TERMINATING AT CABLE LOCATION - SEE PLAN |
| 2276 72,258 02Sep20 | 1 | .BEDROOM 2: ADDITIONAL CAT6 ETHERNET OUTLET - EACH SEE PLAN FOR LOCATION |
| 2276 72,256 02Sep20 | 1 | .BEDROOM 2: ADDITIONAL RG6 HIGH SPEED TV / INTERNET OUTLETS SEE PLAN FOR LOCATION |
| 2276 72,258 02Sep20 | 1 | .2ND FLOOR LOFT: ADDITIONAL CAT6 ETHERNET OUTLET - EACH SEE PLAN FOR LOCATION |
| 2276 72,256 02Sep20 | 1 | .2ND FLOOR LOFT: ADDITIONAL RG6 HIGH SPEED TV / INTERNET OUTLETS SEE PLAN FOR LOCATION |
| 2394 29Sep20 NoCat | 1 | CENTRAL VACUUM - CYCLOVAC 'QUARTZ' CENTRAL VACUUM ELECTRIC POWER HEAD KIT. INCLUDES 2 TELESCOPING WANDS, 120v POWER HEAD. TILE & HARDWOOD ATTACHMENTS, 35' HOSE, HANGER & ASSORTED ATTACHMENTS. 25 YEAR MANUFACTURER WARRANTY |



CONSTRUCTION SUMMARY

OPT. LOGGIA / OPT. LOFT

Lot: 133
Model: 50.06 A SILVERWOOD
Project/Phase: Pine Valley Forevergreen / 1

PAINT

| Invoice | Qty. | Description |
|------------------------------|------|--|
| 2276 02Sep20 NoCat | 1 | .***CUSTOM LAYOUT*** FAMILY ROOM: RELOCATE FIREPLACE TO EXTERIOR WALL - SEE PLAN FOR LOCATION (FIREPLACE TO BE BUMPED INTO ROOM AND BOX OUT DOUBLE-HEIGHT TO CEILING. SEE ATTACHED SKETCH) |
| 2276 02Sep20 NoCat | 1 | .DINING ROOM/SERVERY: ADD SINGLE #205 POCKET DOOR, COMPLETE WITH BUILDERS STANDARD OFFERINGS |
| 2276 02Sep20 NoCat | 1 | .THRU OUT: UPGRADE TO ROUNDED CORNERS ENTIRE HOUSE |
| 2276 02Sep20 NoCat | 12 | .2ND FLOOR: ADDITIONAL FOR OVER HEIGHT SINGLE DOOR UP TO 8 FOOT |
| 2276 02Sep20 NoCat | 1 | .FAMILY ROOM - OPT. COFFERED CEILING AS PER PLAN |
| 2276 02Sep20 NoCat | 1 | .**REVISED** - GREAT ROOM: **CHANGE LAYOUT OF WAFFLE CEILING** *FROM 6 BOX TO 5-BOX OVAL* - CTR-BO7 [SEE ATTACHED SKETCH] |
| 2276 02Sep20 NoCat | 1 | .MUD ROOM: ADDITIONAL LAUNDRY TUB - BUILDERS STANDARD OFFERING (MAY UPGRADE TO CABINETRY AT COLOUR APPOINTMENT) |
| 2276 02Sep20 NoCat | 1 | .***CUSTOM LAYOUT*** 2ND FLOOR LOFT: ADD FULL WALL AT UPPER HALL & (OTB) FAMILY ROOM - - JULIETTE BALCONY WITH RAILING AT FRENCH DOORS |
| 2455 18Sep20 NoCat | 1 | THRU OUT: ADD WINDOW STOOLS AND APRONS (802 + 901) |
| 2394 29Sep20 NoCat | 1 | MAIN STAIRS BASEMENT TO 2ND FLOOR + LOFT OTB + MUD ROOM: STAIN STAIRS - RISER/STRINGER/TREAD/HAND RAIL/NEWELL POST + PAINT PICKETS WHITE |
| 2394 29Sep20 NoCat | 12 | .***CUSTOM LAYOUT***GROUND FLOOR: INCREASE DOOR HEIGHT TO 9' SOLID CORE DOORS |
| 2394 29Sep20 NoCat | 1 | .***FOYER / DINING / MAIN HALL / POWDER ROOM / MUD ROOM / MASTER BEDROOM / MASTER ENSUITE / BEDROOM 2 / ENSUITE 2 / UPPER HALL / LIBRARY* / FAMILY ROOM*: MAIN FLOOR: ADD CROWN MOULDING - TIC-385A 8" FRIEZE BOARD WITH 2" SCALLOP DETAIL – READ SPECS: *LIBRARY - FRIEZE BOARD WILL BE INSTALLED AS A MID-BAND (vaulted ceiling) *FAMILY ROOM - FRIEZE BOARD WILL BE INSTALLED BELOW COFFERED CEILING |



CONSTRUCTION SUMMARY

OPT. LOGGIA / OPT. LOFT

Lot: 133
Model: 50.06 A SILVERWOOD
Project/Phase: Pine Valley Forevergreen / 1

PLUMBING

| Invoice | Qty. | Description |
|------------------------------|------|--|
| 2276 02Sep20 NoCat | 1 | .***CUSTOM LAYOUT*** MASTER ENSUITE SHOWER: LOCATE SHOWER VALVE ON WC WALL - SEE PLAN FOR PREFERRED LOCATION |
| 2276 02Sep20 NoCat | 1 | .***CUSTOM LAYOUT*** ENSUITE 2 SHOWER: LOCATE SHOWER VALVE ON CLOSET WALL - SEE PLAN FOR PREFERRED LOCATION |
| 2276 02Sep20 NoCat | 1 | .***CUSTOM LAYOUT*** SHARED ENSUITE SHOWER: LOCATE SHOWER VALVE ON VANITY WALL - SEE PLAN FOR PREFERRED LOCATION |
| 2276 02Sep20 NoCat | 1 | .**REVISED LAYOUT** CHANGE LAUNDRY TO STACKING - SEE PLAN FOR PREFERRED ORIENTATION**REQUIRED DUE TO SITE CONDITION** |
| 2276 72,348 02Sep20 | 1 | .MUD ROOM: ADDITIONAL LAUNDRY TUB - BUILDERS STANDARD OFFERING (MAY UPGRADE TO CABINETRY AT COLOUR APPOINTMENT) |
| 2276 02Sep20 NoCat | 1 | .***CUSTOM LAYOUT*** SHARED BATHROOM, REVISE LAYOUT - RELOCATE DOOR FROM BEDROOM 4 TO HALLWAY & CHANGE LOCATION OF VANITY TO ADJACENT TO SHOWER. SEE PLAN FOR REVISED LAYOUT |
| 2394 29Sep20 NoCat | 1 | KITCHEN SINK: BLANCO PRECIS U 1-3/4 SILGRANIT 'ANTHRACITE' #400583 + GRIDS #406482+406483 SERVERY SINK: BLANCO PRECIS U 3/4 SILGRANIT 'ANTHRACITE' #400827 + GRID #406444 |
| 2394 29Sep20 NoCat | 1 | KITCHEN: FAUCET MOEN NIO #S75005BL - MATTE BLACK WITH BRUSHED GOLD HANDLE SERVERY: BAR FAUCET MOEN NIO #S55005BL - MATTE BLACK WITH BRUSHED GOLD HANDLE |
| 2394 29Sep20 NoCat | 1 | .MUD ROOM: MOEN 'ALIGN' PULL-DOWN KITCHEN FAUCET #7565BL MATTE BLACK |
| 2394 29Sep20 NoCat | 1 | MUD ROOM: UNDER MOUNT STAINLESS STEEL LAUNDRY SINK + LAUNDRY RACK- BLANCO QUATRUS R15 #401802 + 401952 |
| 2394 29Sep20 NoCat | 1 | POWDER ROOM: UPGRADE FAUCET TO MOEN 'FLARA' 2 HANDLE HIGH-ARC FAUCET POLISHED NICKEL #TS6985NL |
| 2394 29Sep20 NoCat | 1 | MASTER ENSUITE: UPGRADE FAUCETS TO MOEN 'ALIGN' SERIES - 2 x LAV, 1 x TUB FILLER, 1x SHOWER FAUCET - CHROME |



CONSTRUCTION SUMMARY

Lot: 133

Model: 50.06 A SILVERWOOD

OPT. LOGGIA / OPT. LOFT

Project/Phase: Pine Valley Forevergreen / 1

STAIR AND RAILINGS

| Invoice | Qty. | Description |
|----------------------------|------|--|
| 2394 93,932 29Sep20 | 1 | MAIN STAIRS: 2ND FLOOR TO BASEMENT + LOFT OTB + MUD ROOM: UPGRADE - 1 3/4" SQUARE TAPERED PICKET, 3" HALF-ROUND W/V-GROOVE HANDRAIL, 4" BOX STYLE NO RING W/PYRAMID TOP SPECIAL POST CAP - PACKAGE C |
| 2394 100,313 29Sep20 | 1 | MAIN STAIRS: 2ND FLOOR TO BASEMENT + LOFT OTB + MUD ROOM: ADD FOR PAINT GRADE MATERIAL (PICKETS) - UPG - PAINT GRADE |

STAIRS AND RAILINGS

| Invoice | Qty. | Description |
|------------------------------|------|---|
| 2276 02Sep20 NoCat | 1 | ***CUSTOM LAYOUT*** 2ND FLOOR LOFT: ADD FULL WALL AT UPPER HALL & (OTB) FAMILY ROOM - - JULIETTE BALCONY WITH RAILING AT FRENCH DOORS |

TRIM AND DOORS

| Invoice | Qty. | Description |
|------------------------------|------|--|
| 2455 18Sep20 NoCat | 1 | THRU OUT: ADD WINDOW STOOLS AND APRONS (802 + 901) |

WINDOWS - BASEMENT

| Invoice | Qty. | Description |
|---------------------------|------|---|
| 2201 72,678 30Sep20 | 1 | .BASEMENT WINDOWS - EGRESS BASEMENT WINDOW 47 " X 35" - 10" FRAME (PINEVALLEY 50 FOOT LOTS ONLY)- REAR ONLY REAR ONLY |
| 2201 72,675 30Sep20 | 3 | .BASEMENT WINDOWS - UPGRADE BASEMENT WINDOW SIZE TO 30 " X 24" - 10" FRAME (PINEVALLEY 50 FOOT LOTS ONLY) |

WINDOWS AND DOORS

| Invoice | Qty. | Description |
|------------------------------|------|---|
| 2375 21Aug20 NoCat | 1 | .GREAT ROOM: UPGRADE SLIDING DOOR ASSEMBLY TO 96" |

SCHEDULE 'F'



The Silverwood
50' SERIES

→ Elevation A • 3,545 sq.ft.
Elevation B • 3,465 sq.ft.

PV-133 *see attached*
APRIL 21 2020
JUNE 2 2020 *8/8/20*

35x47

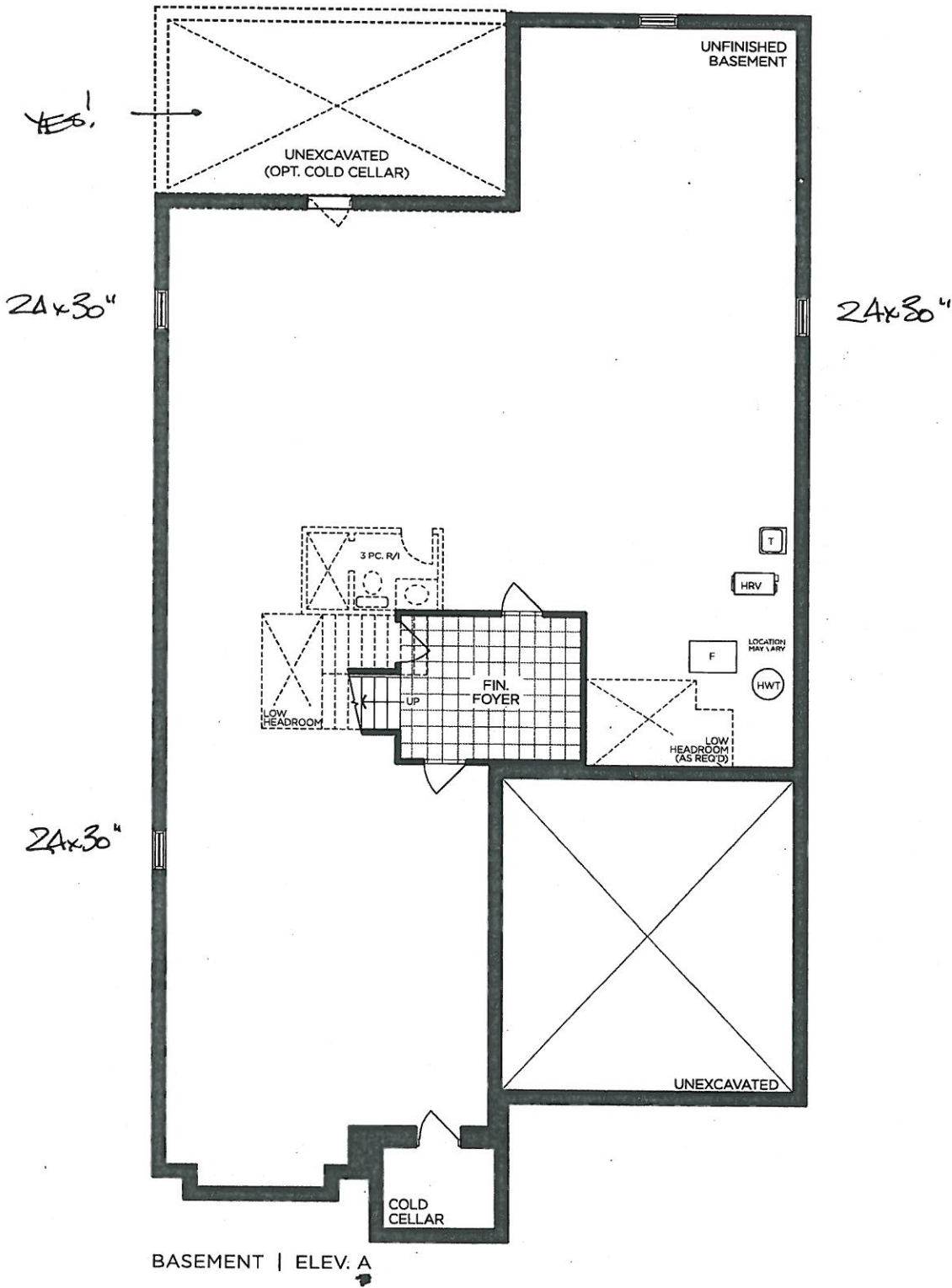

VENDOR

PURCHASER

PURCHASER

GOLDPARK
WORTH MORE™

Prices, figures, illustrations, sizes, features and finishes are subject to change without notice. Areas and dimensions are approximate and actual usable floor space may vary from the stated area. Layout may be reverse of the unit purchased. E. & O.E. 5006

SCHEDULE 'F'



PV-133
APRIL 21 2020

JUNE 2 2020

The
Silverwood
50' SERIES

Elevation A • 3,545 sq.ft.
Elevation B • 3,465 sq.ft.

9' DOORS
ON MAIN FLOOR

DELETE
DOORS

96" DOORS

GAS
FIREPLACE
BOXED OUT
TO CEILING

66" AFF

FREEZER

COUNTER
PLUG

POCKET
DOOR

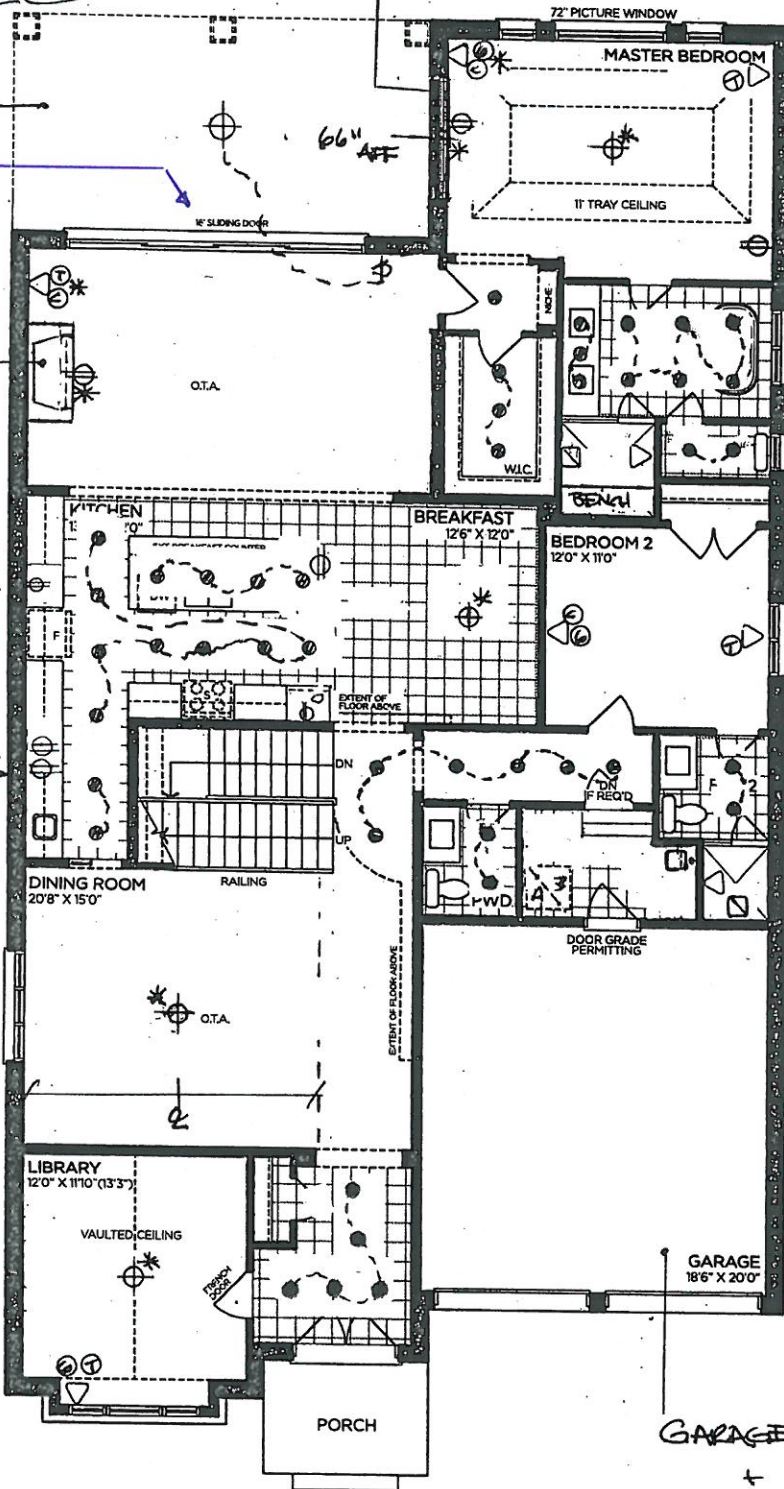

GROUND FLOOR | ELEV. A

Mud Room:
REVISED LAYOUT

GARAGE DOORS

KEY PAD (both doors)

VENDOR

PURCHASER

PURCHASER

GOLDPARK
WORTH MORE™

Prices, figures, illustrations, sizes, features and finishes are subject to change without notice. Areas and dimensions are approximate and actual usable floor space may vary from the stated area. Layout may be reverse of the unit purchased. E. & O.E. 5006

SCHEDULE 'F'



PV-133

APRIL 21 2020

JUNE 2 2020

see attached

see attached

The Silverwood 50' SERIES

→ Elevation A • 3,545 sq.ft.
Elevation B • 3,465 sq.ft.

8' DOORS
on 2nd Floor

LEGEND

- △ VALVE
- NICHE
- ⊙ PHONE
- ⊙ CABLE
- ⊙ CAT 6
- ⊙ ELECT OUTLET
- * 2" CONDUIT
- POTLIGHT
- *⊙ REINFORCED CEILING LIGHT

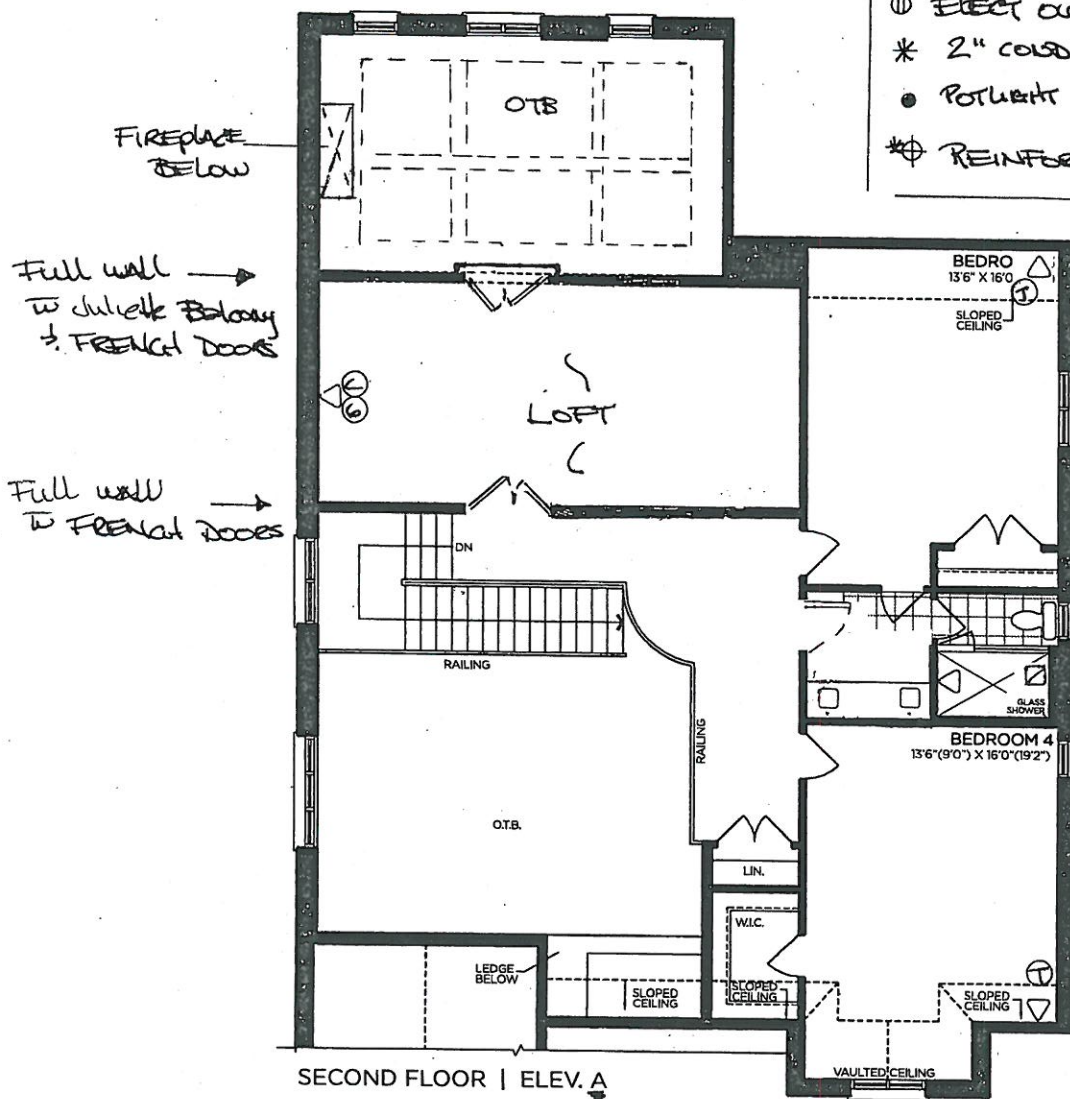

REVISED
LAYOUT

VENDOR

PURCHASER

PURCHASER

GOLDPARK
WORTH MORE™

Prices, figures, illustrations, sizes, features and finishes are subject to change without notice. Areas and dimensions are approximate and actual usable floor space may vary from the stated area. Layout may be reverse of the unit purchased. E. & O.E. 5006

PINE VALLEY
FOOTPRINT

SILVER WOOD

50' SERIES

→ Elevation A • 3,545 sq.ft.

Elevation B • 3,465 sq.ft.

PV-153 ^{see attached}
APRIL 21 2020
JUNE 2 2020

35x47

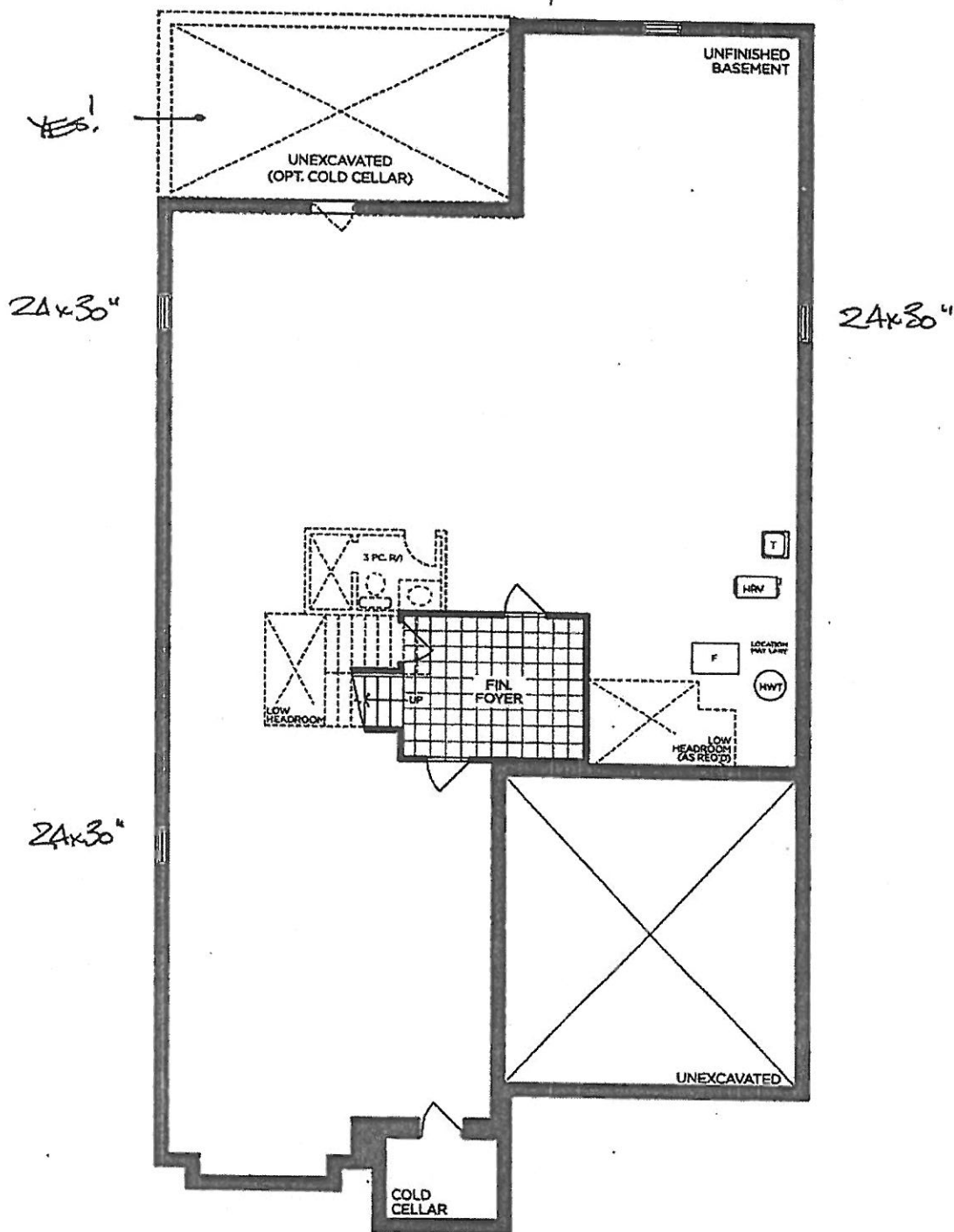

BASEMENT | ELEV. A

COLD CELLAR

PV-133
APRIL 21 2020

JUNE 2 2020

SILVER WOOD

50' SERIES

Elevation A • 3,545 sq.ft.

Elevation B • 3,465 sq.ft.

91 DOORS
ON MAIN FLOOR

DELETE
DOORS

96" DOORS

GAS
FIREPLACE
BORED OUT
TO CEILING

66" AFF

FREEZER

COUNTER
PLUG

POCKET
DOOR

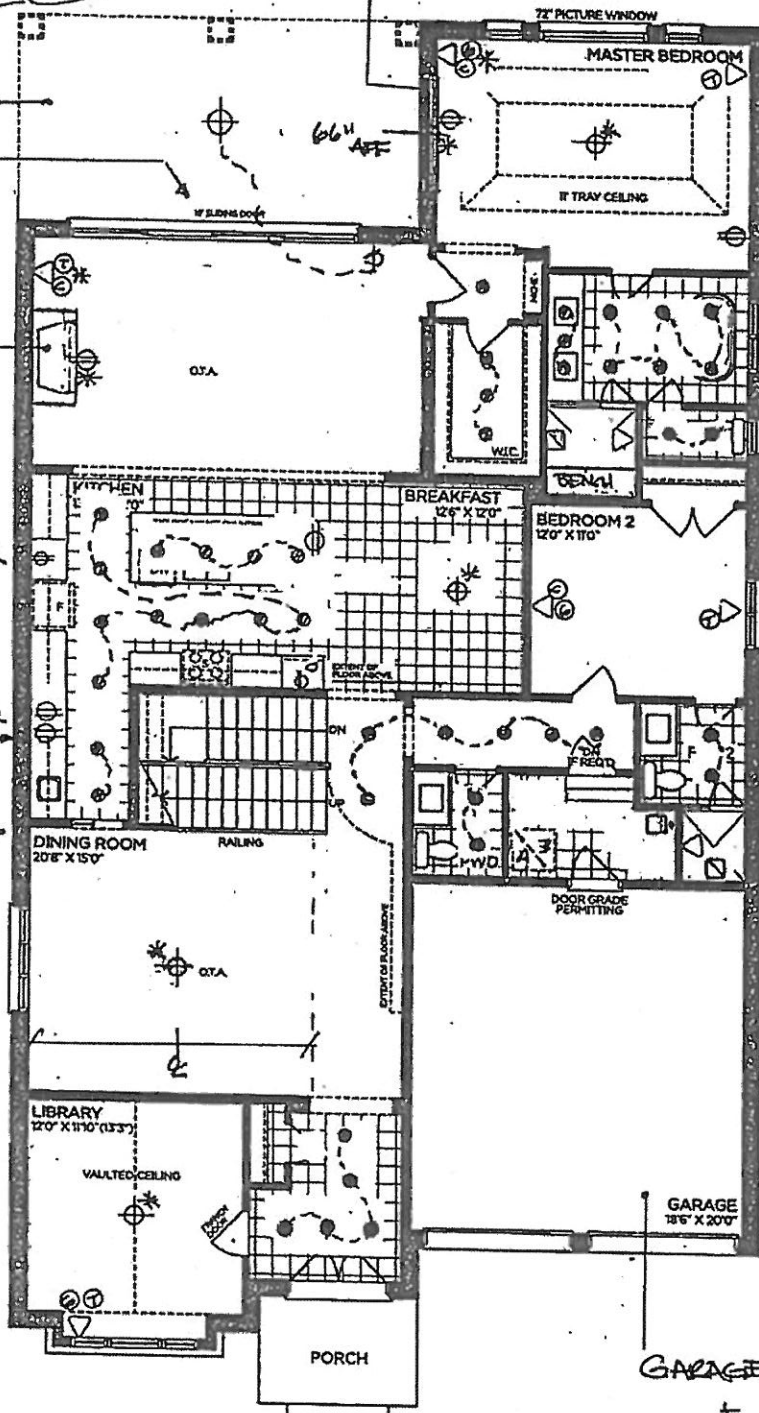

MUD ROOM:
REVISED LAYOUT

GROUND FLOOR | ELEV. A

GARAGE DOORS

KEY PAD (both doors)

GOLD PARK

PINE VALLEY
FOREVERGREEN

PV-133

APRIL 21 2020

JUNE 2 2020

attached

SILVERWOOD

50' SERIES

→ Elevation A • 3,545 sq.ft.

Elevation B • 3,465 sq.ft.

8' DOORS
on 2nd Floor

LEGEND

△ VALVE

□ NICHE

⊙ PHONE

⊙ CABLE

⊙ CAT 6

⊕ ELECT OUTLET

* 2" CONDUIT

● POTLIGHT

* REINFORCED CEILING LIGHT

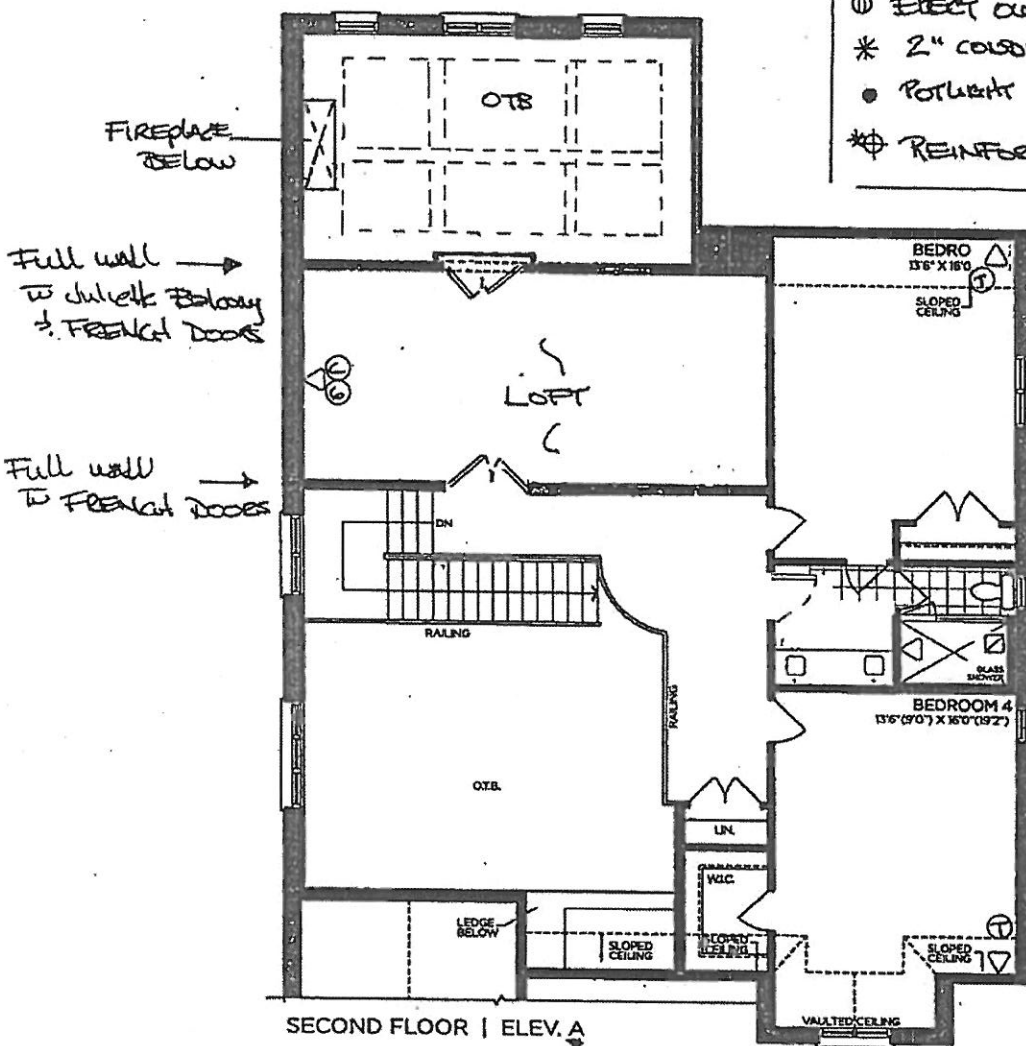

REVISED
LAYOUT