



CONSTRUCTION SUMMARY

Lot: 111  
Model: 40.07 A SUNCREST  
Project/Phase: Pine Valley Forevergreen / 1

APPLIANCES

Invoice	Qty.	Description
2296  23Oct20 NoCat	1	APPLIANCE SPECIFICATIONS ATTACHED - SIGNED

CONCRETE AND DRAIN

Invoice	Qty.	Description
2209  23Oct20 NoCat	1	.BACK-FLOW PREVENTER VALVE

CROWN MOULDING

Invoice	Qty.	Description
2296  23Oct20 NoCat	1	.GREAT ROOM - OPT. COFFERED CEILING AS PER PLAN

DRYWALL

Invoice	Qty.	Description
2296  23Oct20 NoCat	1	.GREAT ROOM - OPT. COFFERED CEILING AS PER PLAN
2296  23Oct20 NoCat	1	.GREAT ROOM - OPT. WAFFLE CEILING, BEAM DETAIL AS PER PLAN (9 BOXES) OPTION # 1 CTR-B07



CONSTRUCTION SUMMARY

Lot: 111  
Model: 40.07 A SUNCREST  
Project/Phase: Pine Valley Forevergreen / 1

ELECTRICAL

Invoice	Qty.	Description
2296 72,281 23Oct20	1	.GREAT ROOM: INTERIOR WALL OUTLET: ADDITIONAL 110V WALL INTERIOR RECEPTACLE ON EXISTING CIRCUIT FOR WALL MOUNTED TV - LOCATE APPROX. 66" A.F.F. ABOVE FIREPLACE
2296 72,289 23Oct20	2	.POWDER ROOM: 4" E/S LED INTERIOR POT LIGHT - GROUND FLOOR - EACH  USE SAME SWITCH AS VANITY LIGHT
2296 72,309 23Oct20	1	.MAIN HALL: UPGRADE STANDARD CEILING MOUNT FIXTURE TO (1) LED POT LIGHT - GROUND FLOOR - SEE PLAN FOR LOCATION
2296 72,289 23Oct20	4	.MAIN HALL: 4" E/S LED INTERIOR POT LIGHT - GROUND FLOOR - EACH  USE SAME SWITCH AS STANDARD
2296 72,309 23Oct20	6	.GREAT ROOM: UPGRADE STANDARD CEILING MOUNT FIXTURE TO (1) LED POT LIGHT - GROUND FLOOR - SEE PLAN FOR LOCATION  INCLUDED IN APS
2296 72,289 23Oct20	3	.GREAT ROOM: 4" E/S LED INTERIOR POT LIGHT - GROUND FLOOR - EACH  USE SAME SWITCH AS STANDARD
2296 72,289 23Oct20	5	.LAUNDRY: 4" E/S LED INTERIOR POT LIGHT - GROUND FLOOR - EACH
2296 72,309 23Oct20	1	.LAUNDRY: UPGRADE STANDARD CEILING MOUNT FIXTURE TO (1) LED POT LIGHT - GROUND FLOOR - SEE PLAN FOR LOCATION
2296 72,278 23Oct20	1	.LAUNDRY: ADD HINGE-ACTIVATED INTERIOR SWITCH  FOR POTLIGHT IN CLOSET
2296 72,289 23Oct20	7	.KITCHEN: 4" E/S LED INTERIOR POT LIGHT - GROUND FLOOR - EACH
2296 72,309 23Oct20	1	.KITCHEN: UPGRADE STANDARD CEILING MOUNT FIXTURE TO (1) LED POT LIGHT - GROUND FLOOR - LOCATE ABOVE ISLAND
2296 72,289 23Oct20	1	.KITCHEN: 4" E/S LED INTERIOR POT LIGHT - GROUND FLOOR - EACH LOCATE ABOVE ISLAND, SAME SWITCH AS STANDARD
2296 72,278 23Oct20	1	.KITCHEN: ADDITIONAL INTERIOR SWITCH  SWITCH FOR POTLIGHTS



CONSTRUCTION SUMMARY

Lot: 111  
Model: 40.07 A SUNCREST  
Project/Phase: Pine Valley Forevergreen / 1

ELECTRICAL

Invoice	Qty.	Description
2296 72,289 23Oct20	4	.BREAKFAST: 4" E/S LED INTERIOR POT LIGHT - GROUND FLOOR - EACH
2296 72,278 23Oct20	1	.BREAKFAST: ADDITIONAL INTERIOR SWITCH  FOR POTLIGHTS
2296 72,303 23Oct20	1	.KITCHEN: FIXTURE: UNDER CABINET FLUORESCENT LIGHT FIXTURES - DOES NOT INCLUDE (AND REQUIRES) LIGHT VALANCE

EXTERIOR COLOURS

Invoice	Qty.	Description
2296  23Oct20 NoCat	1	EXTERIOR COLOUR PACKAGE # BR.1

FRAMING

Invoice	Qty.	Description
2296 72,445 23Oct20	1	.GREAT ROOM - OPT. COFFERED CEILING AS PER PLAN
2296 72,444 23Oct20	1	.GREAT ROOM - OPT. WAFFLE CEILING, BEAM DETAIL AS PER PLAN (9 BOXES) OPTION # 1 CTR-B07

INTERIOR TRIM AND DOORS

Invoice	Qty.	Description
2296  23Oct20 NoCat	1	.GREAT ROOM - OPT. COFFERED CEILING AS PER PLAN
2296  23Oct20 NoCat	1	.GREAT ROOM - OPT. WAFFLE CEILING, BEAM DETAIL AS PER PLAN (9 BOXES) OPTION # 1 CTR-B07

KITCHEN AND BATH CABINETRY

Invoice	Qty.	Description
2296  23Oct20 NoCat	1	APPLIANCE SPECIFICATIONS ATTACHED - SIGNED



CONSTRUCTION SUMMARY

Lot: 111  
Model: 40.07 A SUNCREST  
Project/Phase: Pine Valley Forevergreen / 1

NETWORK AND WIRING

Invoice	Qty.	Description
2296 72,259 23Oct20	1	.GREAT ROOM: CONDUIT PIPE - FOR WALL MOUNT TV - LOCATE APPROX. 66" A.F.F. ABOVE FIREPLACE, TERMINATING AT CABLE -SEE PLAN
2296 72,258 23Oct20	1	.GREAT ROOM: ADDITIONAL CAT6 ETHERNET OUTLET - EACH SEE PLAN FOR LOCATION
2296 72,261 23Oct20	1	KITCHEN: INSTALL VAC PAN UNDER KITCHEN SINK.
2296 72,260 23Oct20	1	.CONDUIT PIPE - FROM ATTIC TO BASEMENT - AT ELECTRICAL PANEL TO APPROX CENTER OF ATTIC

PAINT

Invoice	Qty.	Description
2296  23Oct20 NoCat	1	.GREAT ROOM - OPT. COFFERED CEILING AS PER PLAN
2296  23Oct20 NoCat	1	.GREAT ROOM - OPT. WAFFLE CEILING, BEAM DETAIL AS PER PLAN (9 BOXES) OPTION # 1 CTR-B07

PLUMBING

Invoice	Qty.	Description
2296  23Oct20 NoCat	1	.GARAGE: UPGRADE TO HOT/COLD HOSE BIB (FROM STANDARD COLD ONLY)

GOLDPARK

WORTH MORE™

CONSTRUCTION SUMMARY

Lot: 111

Model: 40.07 A SUNCREST

Project/Phase: Pine Valley Forevergreen / 1

CONCRETE AND DRAIN		
Invoice	Qty.	Description
2209	1	.BACK-FLOW PREVENTER VALVE
NoCat		

CROWN MOULDING		
Invoice	Qty.	Description
2296	1	.GREAT ROOM - OPT. COFFERED CEILING AS PER PLAN
NoCat		

DRYWALL		
Invoice	Qty.	Description
2296	1	.GREAT ROOM - OPT. COFFERED CEILING AS PER PLAN
NoCat		
2296	1	.GREAT ROOM - OPT. WAFFLE CEILING, BEAM DETAIL AS PER PLAN (9 BOXES) OPTION # 1 CTR-B07
NoCat		



GOLDPARK

WORTH MORE™

CONSTRUCTION SUMMARY

Lot: 111

Model: 40.07 A SUNCREST

Project/Phase: Pine Valley Forevergreen / 1

ELECTRICAL

Invoice	Qty.	Description
2296 72,289	4	.BREAKFAST: 4" E/S LED INTERIOR POT LIGHT - GROUND FLOOR - EACH
2296 72,278	1	.BREAKFAST: ADDITIONAL INTERIOR SWITCH  FOR POTLIGHTS
2296 72,303	1	.KITCHEN: FIXTURE: UNDER CABINET FLUORESCENT LIGHT FIXTURES - DOES NOT INCLUDE (AND REQUIRES) LIGHT VALANCE

EXTERIOR COLOURS

Invoice	Qty.	Description
2296  NoCat	1	EXTERIOR COLOUR PACKAGE # BR.1

FRAMING

Invoice	Qty.	Description
2296 72,445	1	.GREAT ROOM - OPT. COFFERED CEILING AS PER PLAN
2296 72,444	1	.GREAT ROOM - OPT. WAFFLE CEILING, BEAM DETAIL AS PER PLAN (9 BOXES) OPTION # 1 CTR-B07

INTERIOR TRIM AND DOORS

Invoice	Qty.	Description
2296  NoCat	1	.GREAT ROOM - OPT. COFFERED CEILING AS PER PLAN
2296  NoCat	1	.GREAT ROOM - OPT. WAFFLE CEILING, BEAM DETAIL AS PER PLAN (9 BOXES) OPTION # 1 CTR-B07

Page 3 of 4

Printed and Sent: 14-Jun-20

GOLDPARK

WORTH MORE™

CONSTRUCTION SUMMARY

Lot: 111

Model: 40.07 A SUNCREST

Project/Phase: Pine Valley Forevergreen / 1

NETWORK AND WIRING

Invoice	Qty.	Description
2296 72,259	1	.GREAT ROOM: CONDUIT PIPE - FOR WALL MOUNT TV - LOCATE APPROX. 66" A.F.F. ABOVE FIREPLACE, TERMINATING AT CABLE -SEE PLAN
2296 72,258	1	.GREAT ROOM: ADDITIONAL CAT6 ETHERNET OUTLET - EACH SEE PLAN FOR LOCATION
2296 72,261	1	KITCHEN: INSTALL VAC PAN UNDER KITCHEN SINK.
2296 72,260	1	.CONDUIT PIPE - FROM ATTIC TO BASEMENT - AT ELECTRICAL PANEL TO APPROX CENTER OF ATTIC

PAINT

Invoice	Qty.	Description
2296  NoCat	1	.GREAT ROOM - OPT. COFFERED CEILING AS PER PLAN
2296  NoCat	1	.GREAT ROOM - OPT. WAFFLE CEILING, BEAM DETAIL AS PER PLAN (9 BOXES) OPTION # 1 CTR-B07

PLUMBING

Invoice	Qty.	Description
2209  NoCat	1	.BACK-FLOW PREVENTER VALVE
2296  NoCat	1	.GARAGE: UPGRADE TO HOT/COLD HOSE BIB (FROM STANDARD COLD ONLY)

Page 4 of 4

Printed and Sent: 14-Jun-20



SCHEDULE 'F'



PV-111  
April 24 2020  
*see attached*  
*see attached*

The Suncrest  
40' SERIES

Elevation A • 2,520 sq.ft.  
Elevation B • 2,535 sq.ft.

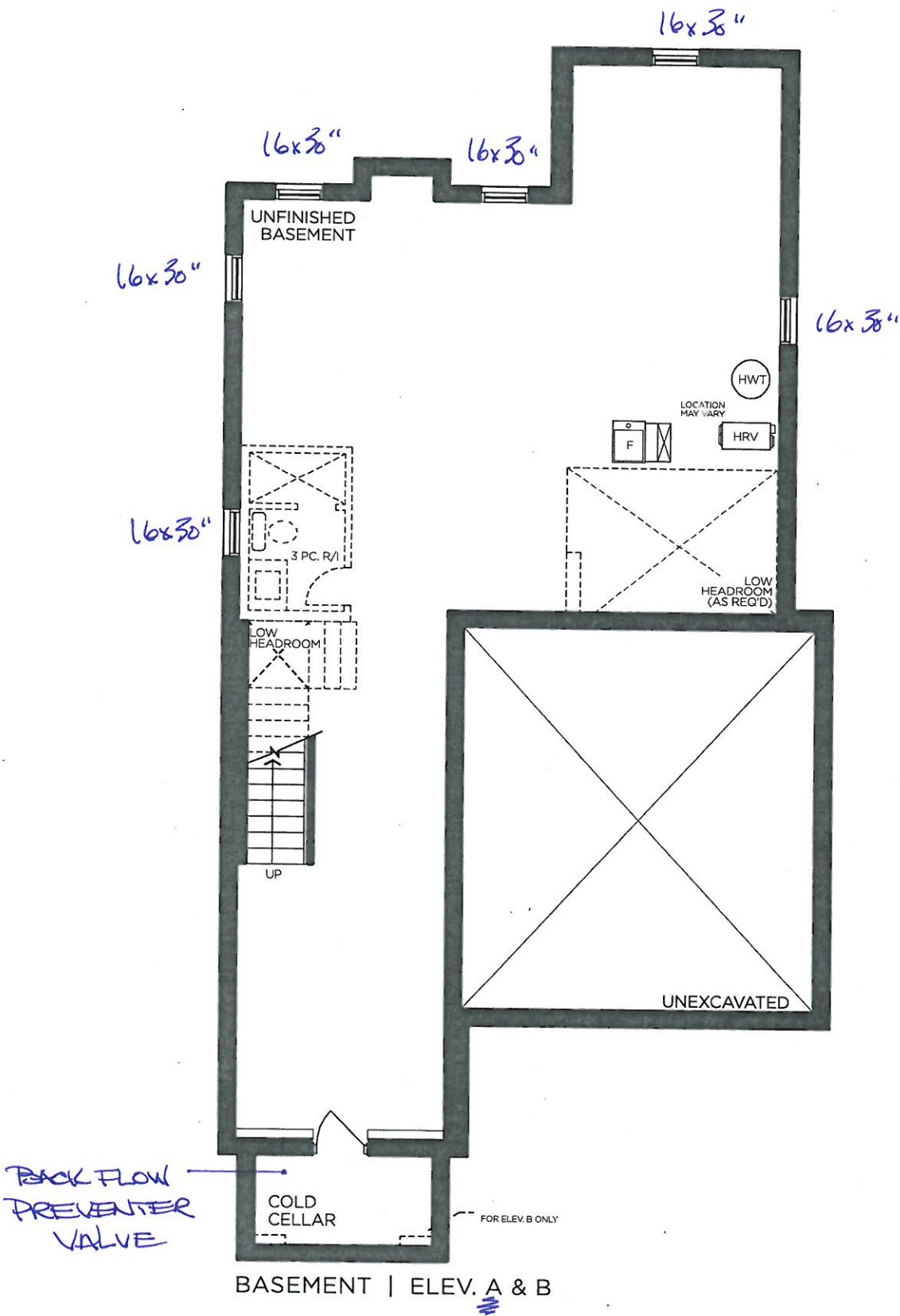

VENDOR

PURCHASER

PURCHASER

GOLDPARK  
WORTH MORE™

Prices, figures, illustrations, sizes, features and finishes are subject to change without notice. Areas and dimensions are approximate and actual usable floor space may vary from the stated area. Layout may be reverse of the unit purchased. E. & O.E. 4007

SCHEDULE 'F'



PV-III  
APRIL 24 2026  
*see attached*  
*see attached*

The  
Suncrest  
40' SERIES

Elevation A • 2,520 sq.ft.  
Elevation B • 2,535 sq.ft.

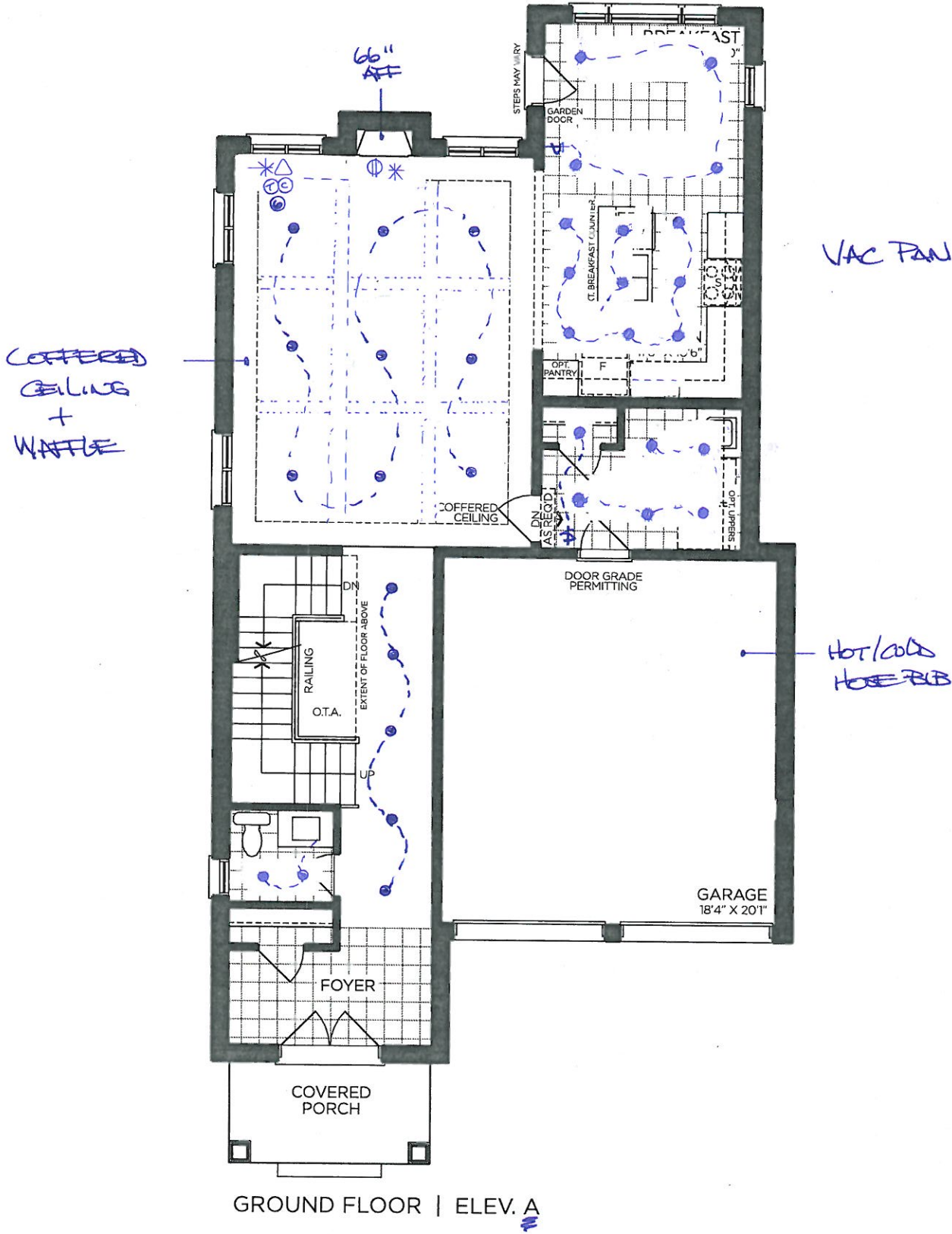

VENDOR

PURCHASER

PURCHASER

GOLDPARK  
WORTH MORE™

Prices, figures, illustrations, sizes, features and finishes are subject to change without notice. Areas and dimensions are approximate and actual usable floor space may vary from the stated area. Layout may be reverse of the unit purchased. E. & O.E. 4007

SCHEDULE 'F'



PV- 111 ~~see attached~~ ~~see attached~~  
APRIL 24 2020

The Suncrest  
40' SERIES

Elevation A • 2,520 sq.ft.  
Elevation B • 2,535 sq.ft.

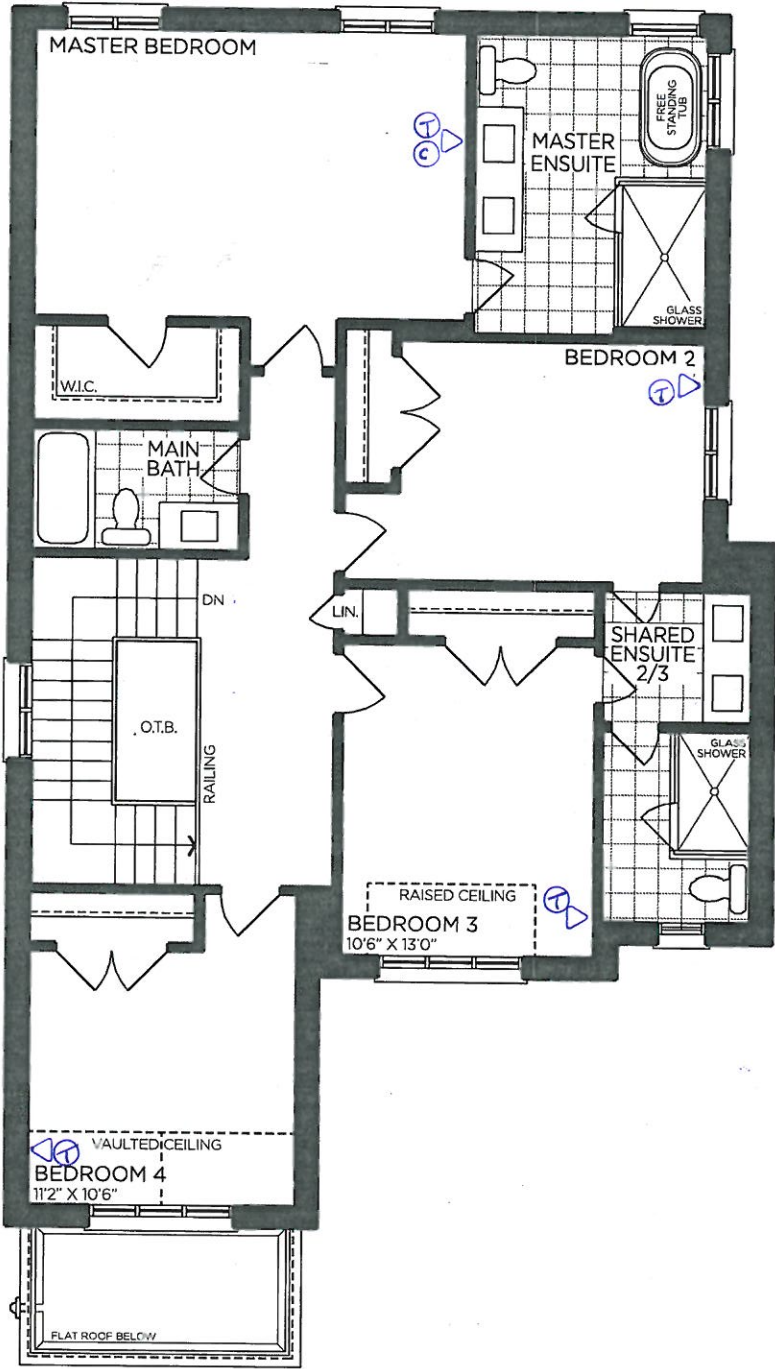

SECOND FLOOR | ELEV. A

VENDOR	<div></div>
PURCHASER	<div></div>
PURCHASER	<div></div>

GOLDPARK  
WORTH MORE™

Prices, figures, illustrations, sizes, features and finishes are subject to change without notice. Areas and dimensions are approximate and actual usable floor space may vary from the stated area. Layout may be reverse of the unit purchased. E. & O.E. 4007



SCHEDULE 'F'

PV-111  
April 24 2020

# The Suncrest 40' SERIES

→ Elevation A • 2,520 sq.ft.  
Elevation B • 2,535 sq.ft.

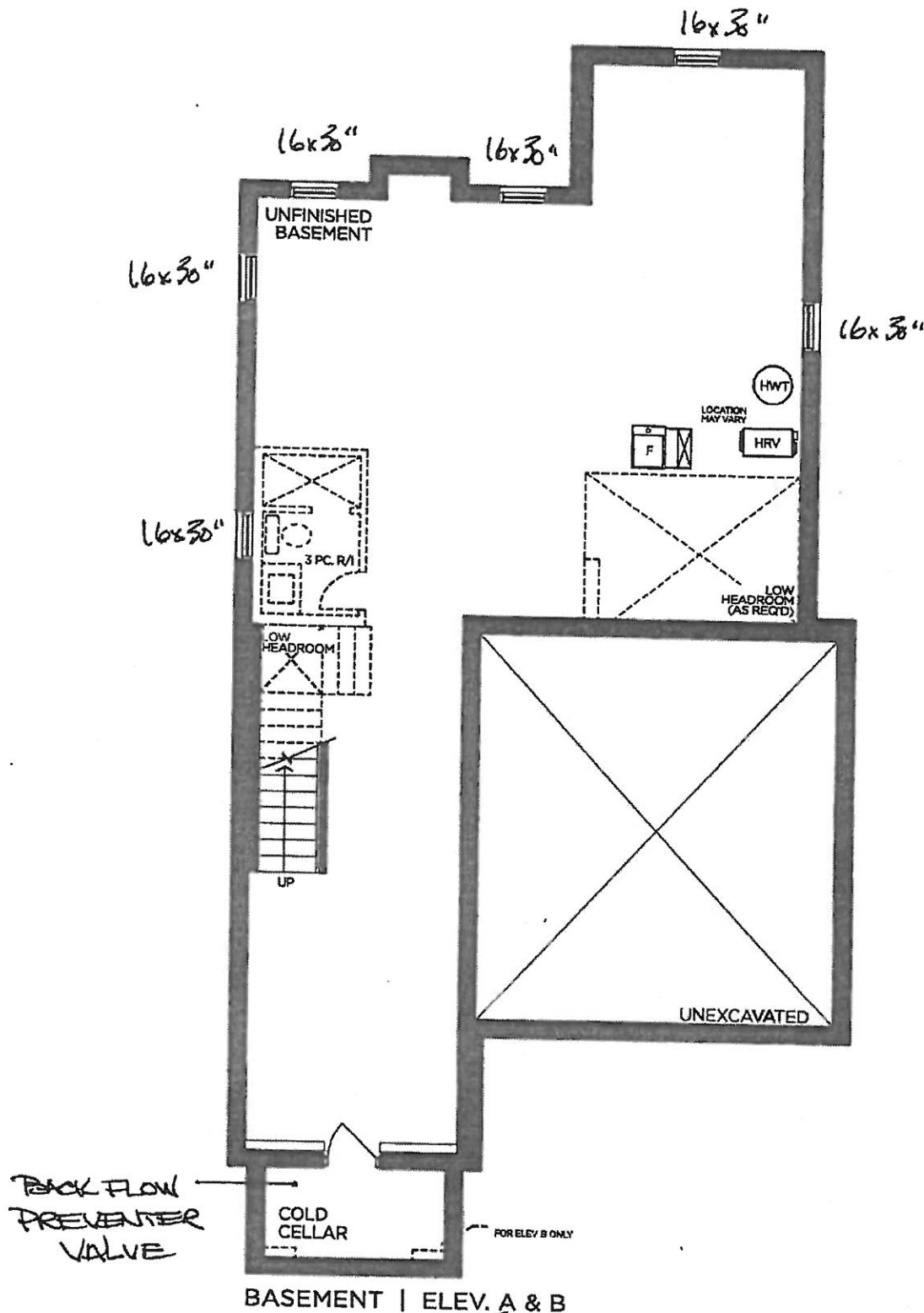

VENDOR

PURCHASER

PURCHASER

*[Signature]*

**GOLDPARK**  
WORTH MORE™

Prices, figures, illustrations, sizes, features and finishes are subject to change without notice. Areas and dimensions are approximate and actual usable floor space may vary from the stated area. Layout may be reverse of the unit purchased. E. & O.E. 4007



SCHEDULE 'F'



FV-III  
APRIL 24 2026



The  
**Suncrest**  
40' SERIES

→ Elevation A • 2,520 sq.ft.  
Elevation B • 2,535 sq.ft.

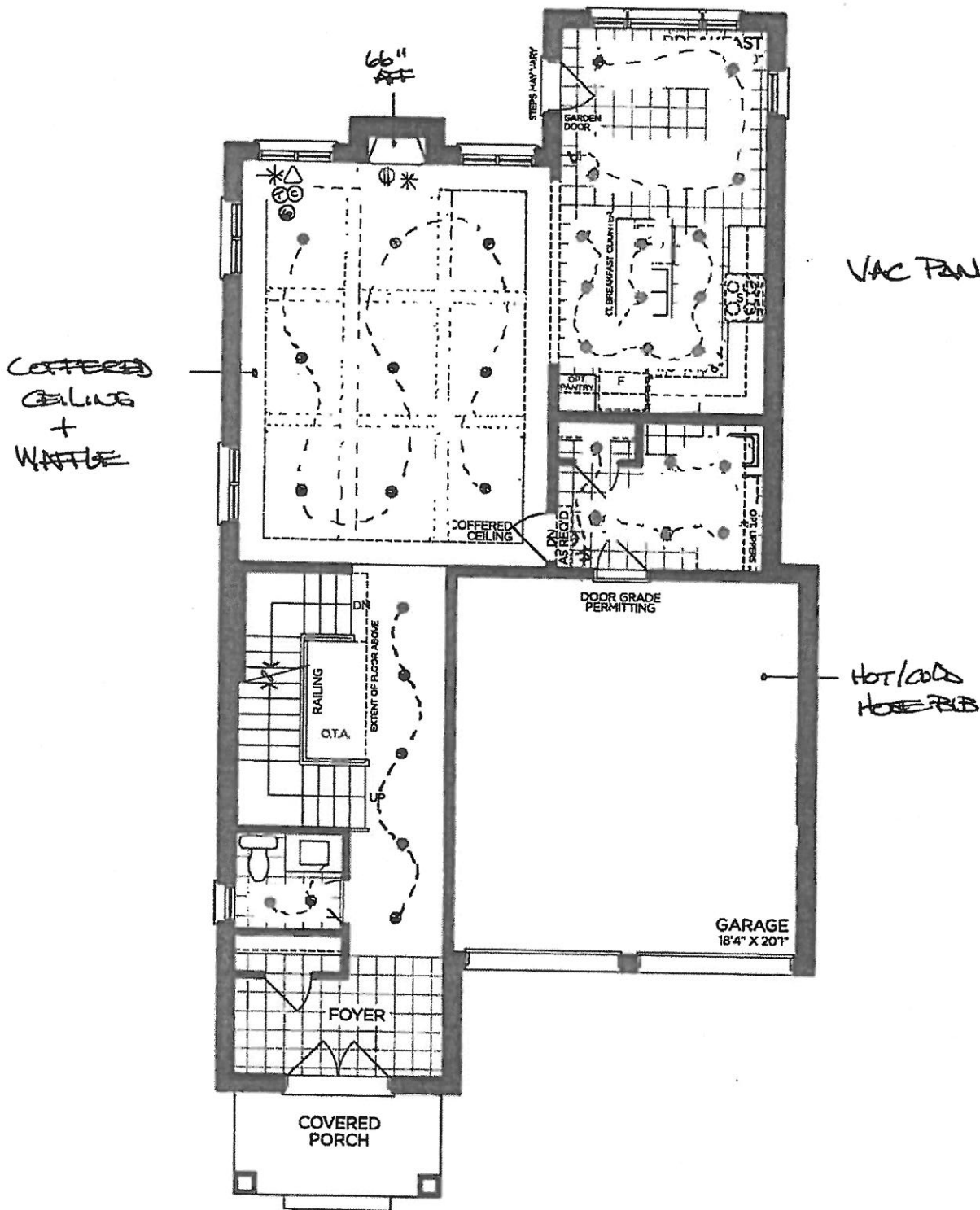

GROUND FLOOR | ELEV. A



VENDOR  
PURCHASER  
PURCHASER

**GOLDPARK**  
WORTH MORE™

Prices, figures, illustrations, sizes, features and finishes are subject to change without notice. Areas and dimensions are approximate and actual usable floor space may vary from the stated area. Layout may be reverse of the unit purchased. E. & O.E. 4007

SCHEDULE 'F'



PV- III    
APRIL 24 2020

The  
**Suncrest**  
**40' SERIES**  
→ Elevation A • 2,520 sq.ft.  
Elevation B • 2,535 sq.ft.

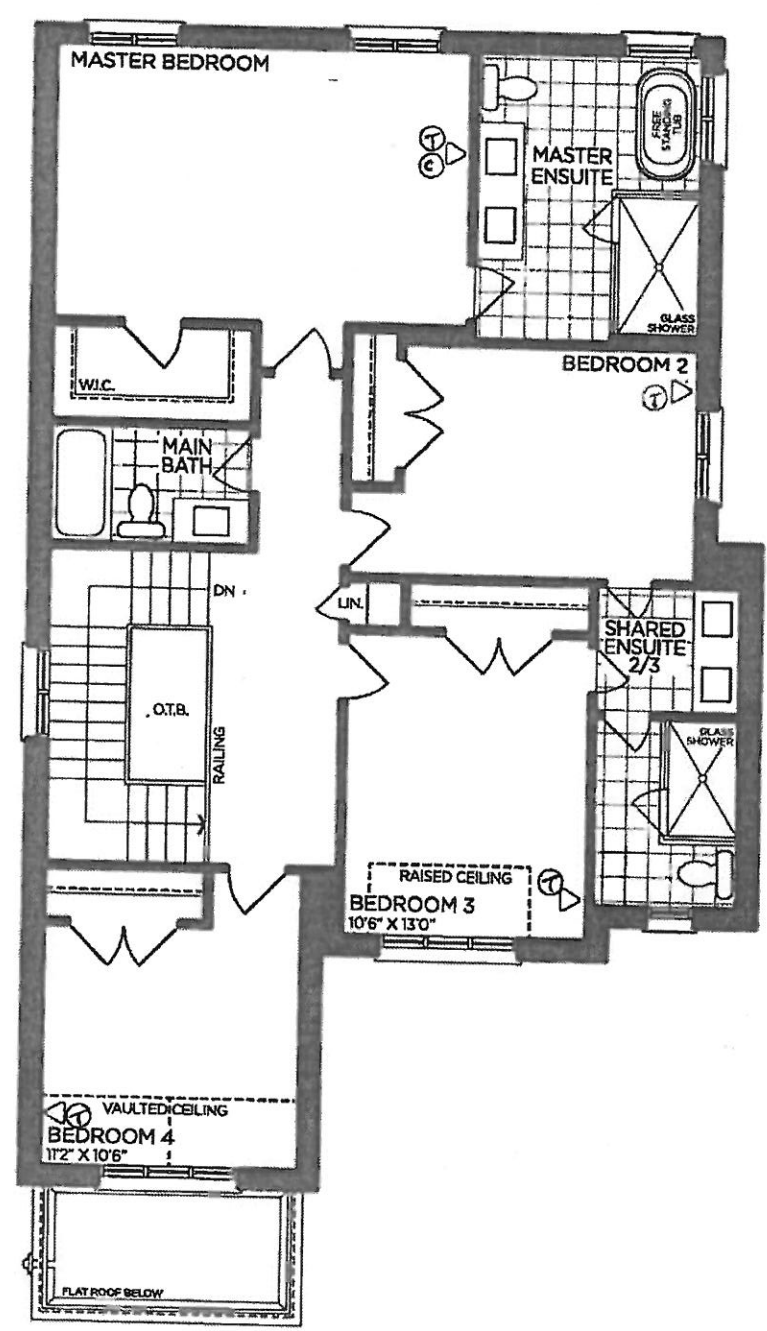

SECOND FLOOR | ELEV. A

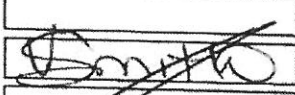
VENDOR \_\_\_\_\_  
PURCHASER   
PURCHASER \_\_\_\_\_

**GOLDPARK**  
WORTH MORE™

Prices, figures, illustrations, sizes, features and finishes are subject to change without notice. Areas and dimensions are approximate and actual usable floor space may vary from the stated area. Layout may be reverse of the unit purchased. E. & O.E. 4007

30" Induction Cooktop

800 Series – Black NIT8069UC

PV-111 ~~see attached~~  
October 16, 2020



NIT8069UC  
Black

Also available in:  
Black with NIT8069SUC  
Stainless  
Steel Frame

The 800 Series induction cooktop is sleek in design, and features AutoChef® technology which maintains precise cooking temperatures.

- Features & Benefits
- Induction – faster than gas and electric cooktops. Precise cooking, easy cleaning and more efficient
- AutoChef® – regulates temperatures continuously during frying and adjusts them as needed
- 11" cooking zone for larger pots and pans
- Home Connect™ – the easy way to connect your smart device with your Bosch cooktop
- Hood Control – convenient operation of the Home Connect™ enabled ventilation via your cooktop

Element Performance	
Power of Front Left heating element	1,400 W
Power of Front Left heating element (in boost)	2,200 W
Power of Back Left heating element	2,200 W
Power of Back Left heating element (in boost)	3,700 W
Power of Back Right heating element	2,600 W
Power of Back Right heating element (in boost)	3,700 W
Power of Front Right heating element	1,400 W
Power of Front Right heating element (in boost)	2,200 W
Burners with booster	All
Element Size	
Dimension of Front Left heating element	6"
Dimension of Back Left heating element	9"
Dimension of Back Right heating element	11"
Dimension of Front Right heating element	6"

General Properties	
Home Connect™ (Wi-Fi Enabled)	Yes
Controls	PreciseSelect® Touch
Technical Details	
Watts	7,200 W
Circuit breaker	30 A
Volts	208-240 V
Frequency	60 Hz
Plug type	No plug
Power cord length	37"
Energy source	Electric
Dimensions & Weight	
Overall appliance dimensions (HxWxD)	1/4" +4 1/8" x 31" x 21 1/4"
Required cutout size (HxWxD)	4 1/8" x 28 7/8" x 20"
Minimum distance from counter front	2 1/4"
Minimum distance from rear wall	2"
Net weight	41 lbs
Accessories—Optional	



Accessories: To purchase Bosch accessories, cleaners & parts please visit [www.bosch-home.com/us/store](http://www.bosch-home.com/us/store) or call 1-800-944-2904 (Mon to Fri 5 am to 6 pm PST, Sat 6 am to 3 pm PST).

Notes: All height, width and depth dimensions are shown in inches. BSH reserves the absolute and unrestricted right to change product materials and specifications, at any time, without notice. Consult the product's installation instructions for final dimensional data and other details prior to making cutout.

Warranties: Please see Use & Care manual or Bosch website for statement of limited warranty.

For more information on our entire line of products, go to [www.bosch-home.com/us](http://www.bosch-home.com/us) or call 1-800-944-2904

© BSH Home Appliances Corporation. All rights reserved. Bosch is a registered trademark of Robert Bosch GmbH.



# 30" Induction Cooktop

800 Series – Black NIT8069UC

PV-111 \*see attached\*  **BOSCH**  
Invented for life  
October 16, 2020

## Installation Details

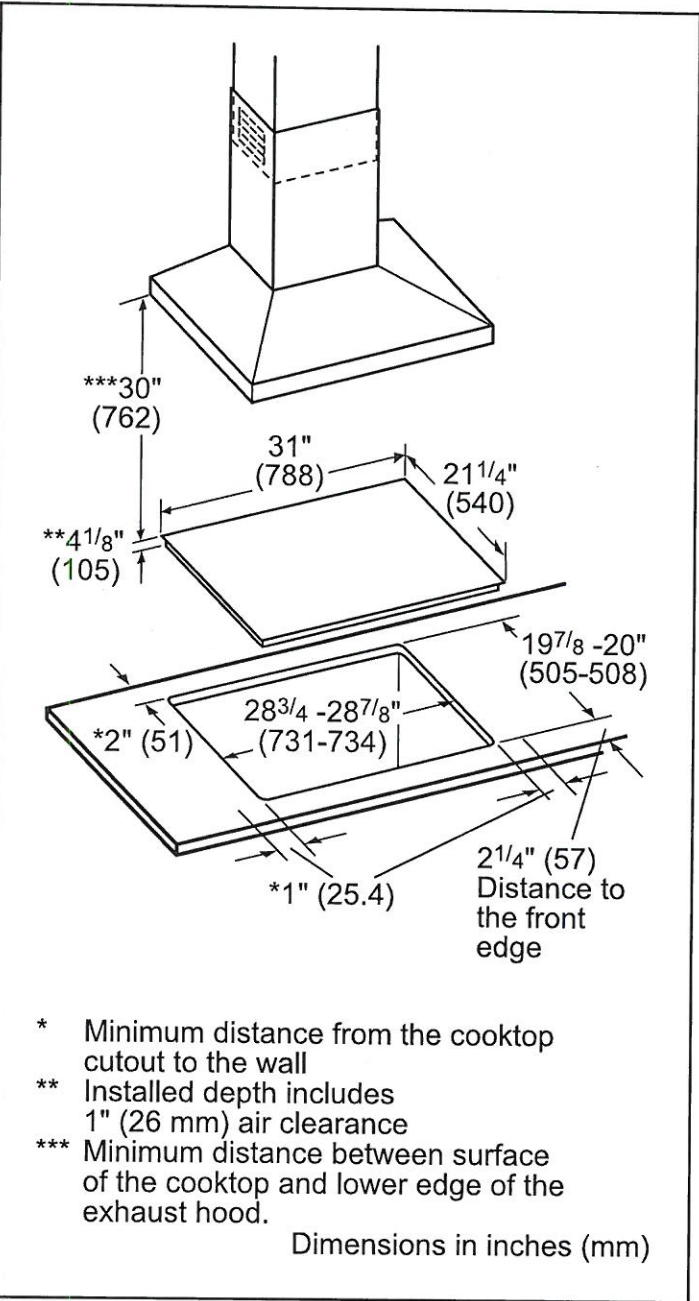

## Installation above Wall Ovens

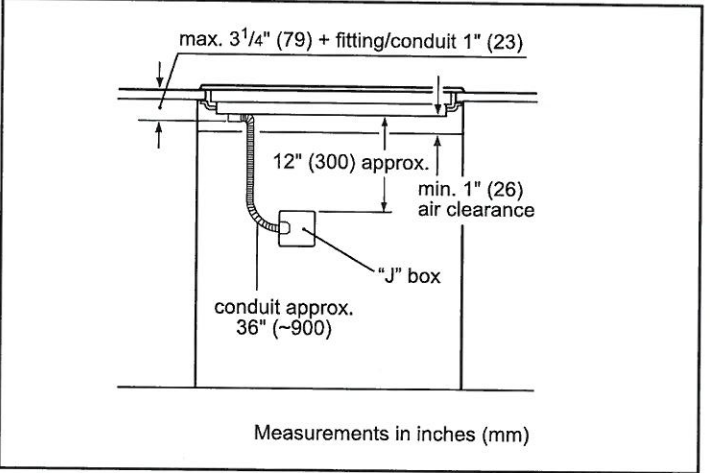
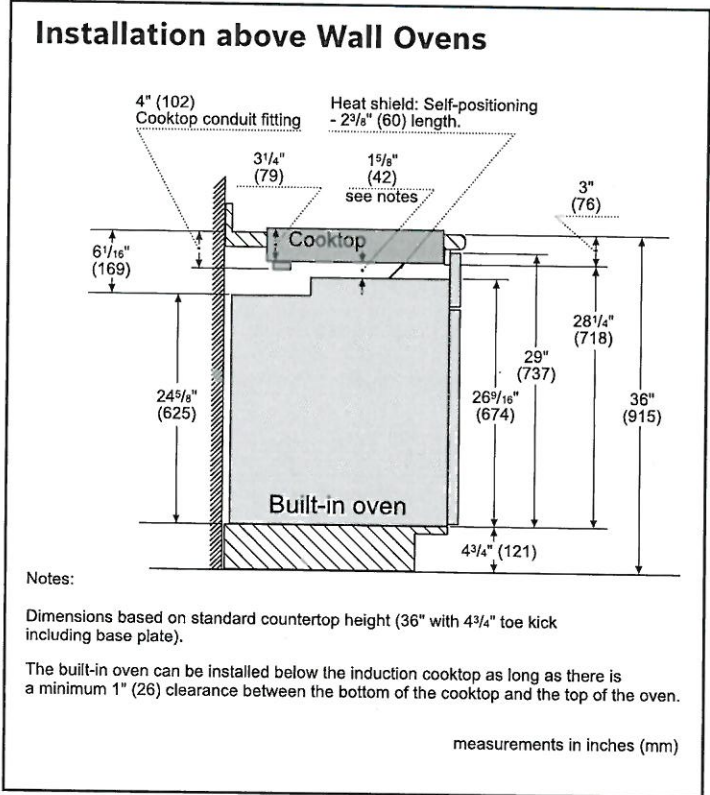

**Accessories:** To purchase Bosch accessories, cleaners & parts please visit [www.bosch-home.com/us/store](http://www.bosch-home.com/us/store) or call 1-800-944-2904 (Mon to Fri 5 am to 6 pm PST, Sat 6 am to 3 pm PST).

**Notes:** All height, width and depth dimensions are shown in inches. BSH reserves the absolute and unrestricted right to change product materials and specifications, at any time, without notice. Consult the product's installation instructions for final dimensional data and other details prior to making cutout.

**Warranties:** Please see Use & Care manual or Bosch website for statement of limited warranty.

**For more information on our entire line of products, go to [www.bosch-home.com/us](http://www.bosch-home.com/us) or call 1-800-944-2904**

© BSH Home Appliances Corporation. All rights reserved. Bosch is a registered trademark of Robert Bosch GmbH.



30" Single Wall Oven

800 Series – Stainless Steel HBL8453UC

PV-111 \*see attached\*  
October 16, 2020



HBL8453UC  
Stainless Steel

Also available in:  
Black HBL8463UC  
Black Stainless HBL8443UC  
Steel

Using Genuine European Convection Roast, you can create a juicy, tender roast up to 25% faster than non-convection modes.

- Features & Benefits
- Get the oven up to temperature in less time using Fast Preheat™, so meals are ready sooner.
- Whether cooking poultry, beef or pork, use the Temperature Meat Probe to monitor the internal temperature and get perfect results every time.
- Serve dinner on time with tools like an oven timer, delay cook feature, and digital kitchen timer.
- Oven is equipped with a self-cleaning cycle that easily cleans itself via 2, 3, and 4 hour cycle options.
- Download the Home Connect app to remotely monitor and control your Bosch wall oven with your smart phone or tablet.

General Properties	
Home Connect™ (WiFi enabled)	Yes
Oven modes	Bake, Variable Broil (hi & low), Roast, Warm, Sabbath, Proof Dough, Convection Bake, Convection Broil, Convection Roast, Pizza, Multi Rack Genuine European Convection, Convection Conversion, Temperature Probe, Fast Preheat
Cleaning type	Self Clean
Telescopic rack	1
Illumination type	Incandescent
Interior lights	2
Oven Performance	
Bake / broil element wattages	2,400 / 3,800 W
Convection element wattages	2,000 W
Technical Details	
Watts (W)	6,325 W
Circuit breaker (A)	30 A
Volts (V)	240 / 208 V
Frequency (Hz)	60 Hz
Power cord length (in)	50"
Plug type	Fixed Connection, No Plug
Energy source	Electric

Dimensions & Weight	
Overall appliance dimensions (HxWxD) (in)	29" x 29 3/4" x 24 1/2"
Required cutout size (HxWxD) (in)	27" – 28 5/8" x 28 1/2" x 23 1/2"
Oven cavity size (cu. ft.)	4.6
Overall oven interior dimensions (HxWxD) (in)	17 13/16" x 24 1/8" x 18"
Usable oven interior dimensions (HxWxD) (in)	12 1/4" x 23 1/4" x 15 1/4"
Net weight (lbs)	149 lbs
Accessories – Included	
Included	1 Telescopic and 2 Standard Oven Racks, Temperature Probe
Accessories – Optional	



HEZTR301  
30" Telescopic Rack



Accessories: To purchase Bosch accessories, cleaners & parts please visit [www.bosch-home.com/us/store](http://www.bosch-home.com/us/store) or call 1-800-944-2904 (Mon to Fri 5 am to 6 pm PST, Sat 6 am to 3 pm PST).

Notes: All height, width and depth dimensions are shown in inches. BSH reserves the absolute and unrestricted right to change product materials and specifications, at any time, without notice. Consult the product's installation instructions for final dimensional data and other details prior to making cutout.

Warranties: Please see Use & Care manual or Bosch website for statement of limited warranty.

For more information on our entire line of products, go to [www.bosch-home.com/us](http://www.bosch-home.com/us) or call 1-800-944-2904

© BSH Home Appliances Corporation. All rights reserved. Bosch is a registered trademark of Robert Bosch GmbH.

# 30" Single Wall Oven

800 Series – Stainless Steel HBL8453UC

PV-III \*see attached\*  **BOSCH**  
Invented for life  
October 16, 2020

## Installation Details

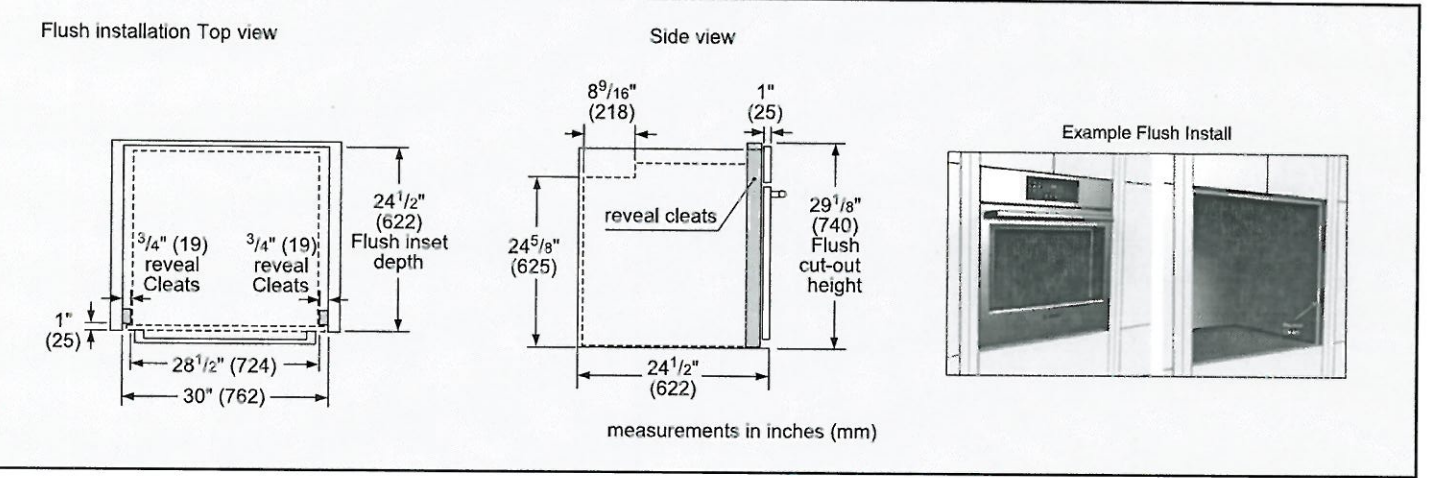
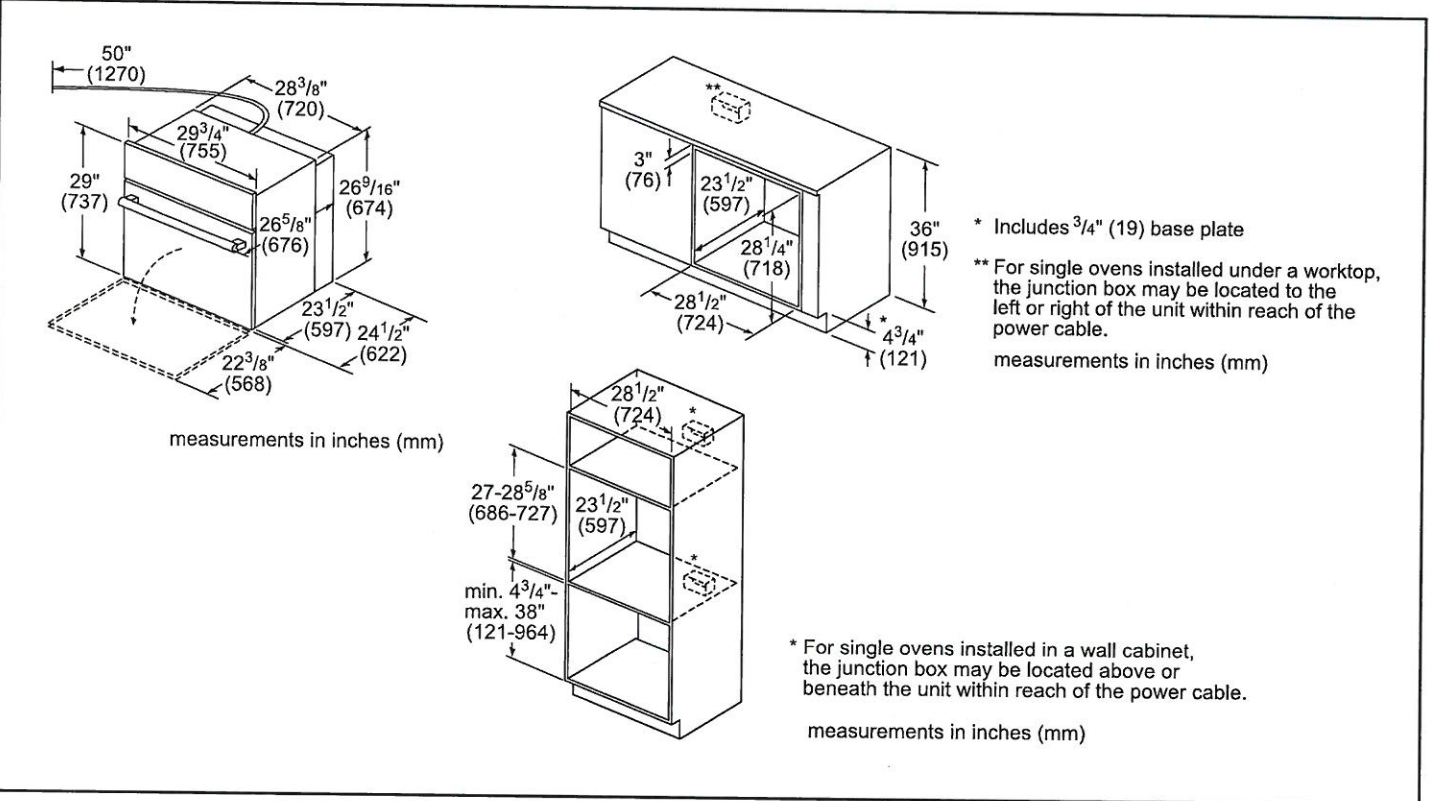

**Accessories:** To purchase Bosch accessories, cleaners & parts please visit [www.bosch-home.com/us/store](http://www.bosch-home.com/us/store) or call 1-800-944-2904 (Mon to Fri 5 am to 6 pm PST, Sat 6 am to 3 pm PST).

**Notes:** All height, width and depth dimensions are shown in inches. BSH reserves the absolute and unrestricted right to change product materials and specifications, at any time, without notice. Consult the product's installation instructions for final dimensional data and other details prior to making cutout.

**Warranties:** Please see Use & Care manual or Bosch website for statement of limited warranty.

**For more information on our entire line of products, go to [www.bosch-home.com/us](http://www.bosch-home.com/us) or call 1-800-944-2904**

© BSH Home Appliances Corporation. All rights reserved. Bosch is a registered trademark of Robert Bosch GmbH.



SCHEDULE 'F'



PV-111  
April 24 2020  
*See attached*  
*See attached*

The Suncrest  
40' SERIES

Elevation A • 2,520 sq.ft.  
Elevation B • 2,535 sq.ft.

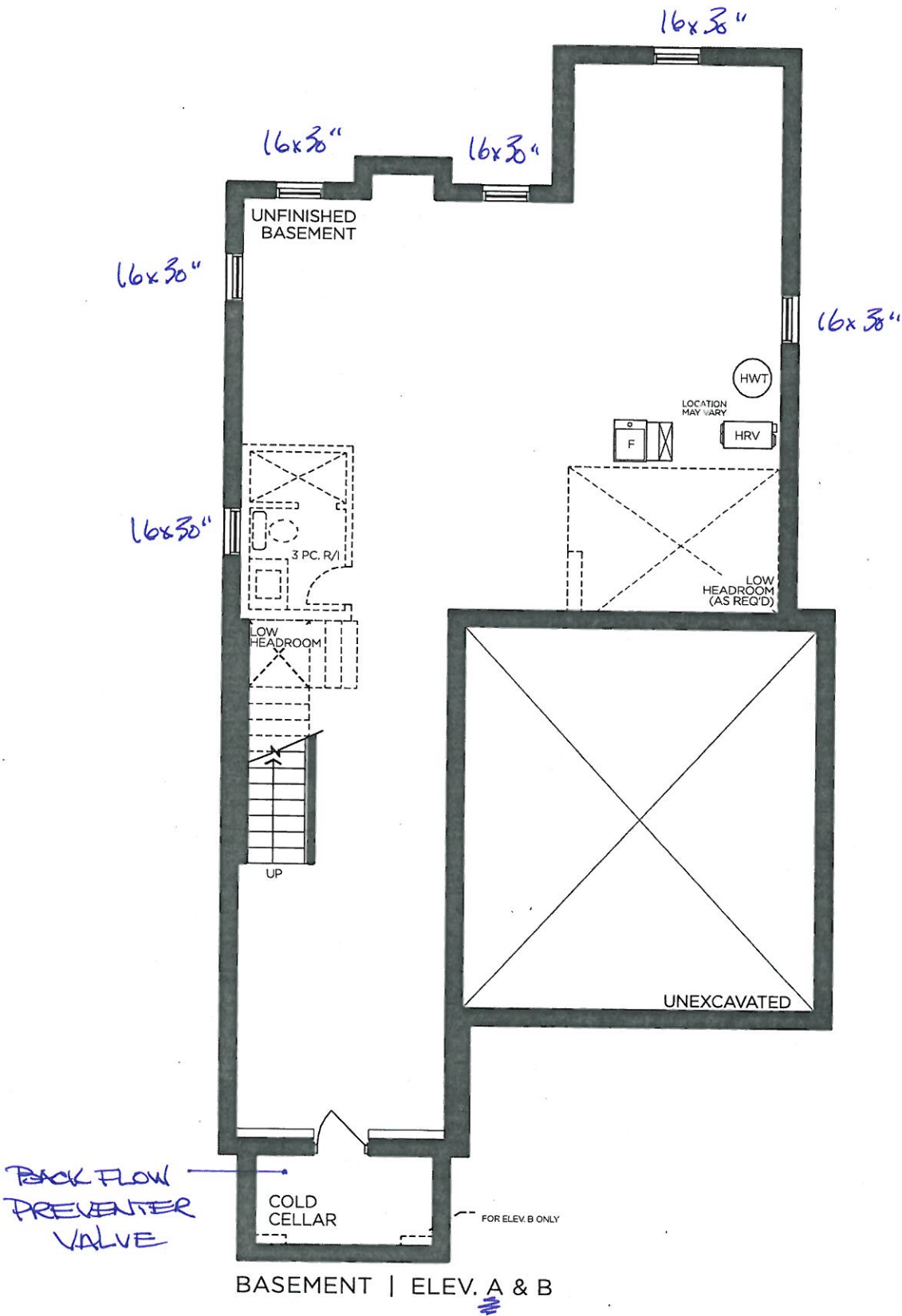

VENDOR

PURCHASER

PURCHASER

GOLDPARK  
WORTH MORE™

Prices, figures, illustrations, sizes, features and finishes are subject to change without notice. Areas and dimensions are approximate and actual usable floor space may vary from the stated area. Layout may be reverse of the unit purchased. E. & O.E. 4007

SCHEDULE 'F'



PV-III  
APRIL 24 2026  
*see attached*  
*see attached*

The  
Suncrest  
40' SERIES

→ Elevation A • 2,520 sq.ft.  
Elevation B • 2,535 sq.ft.

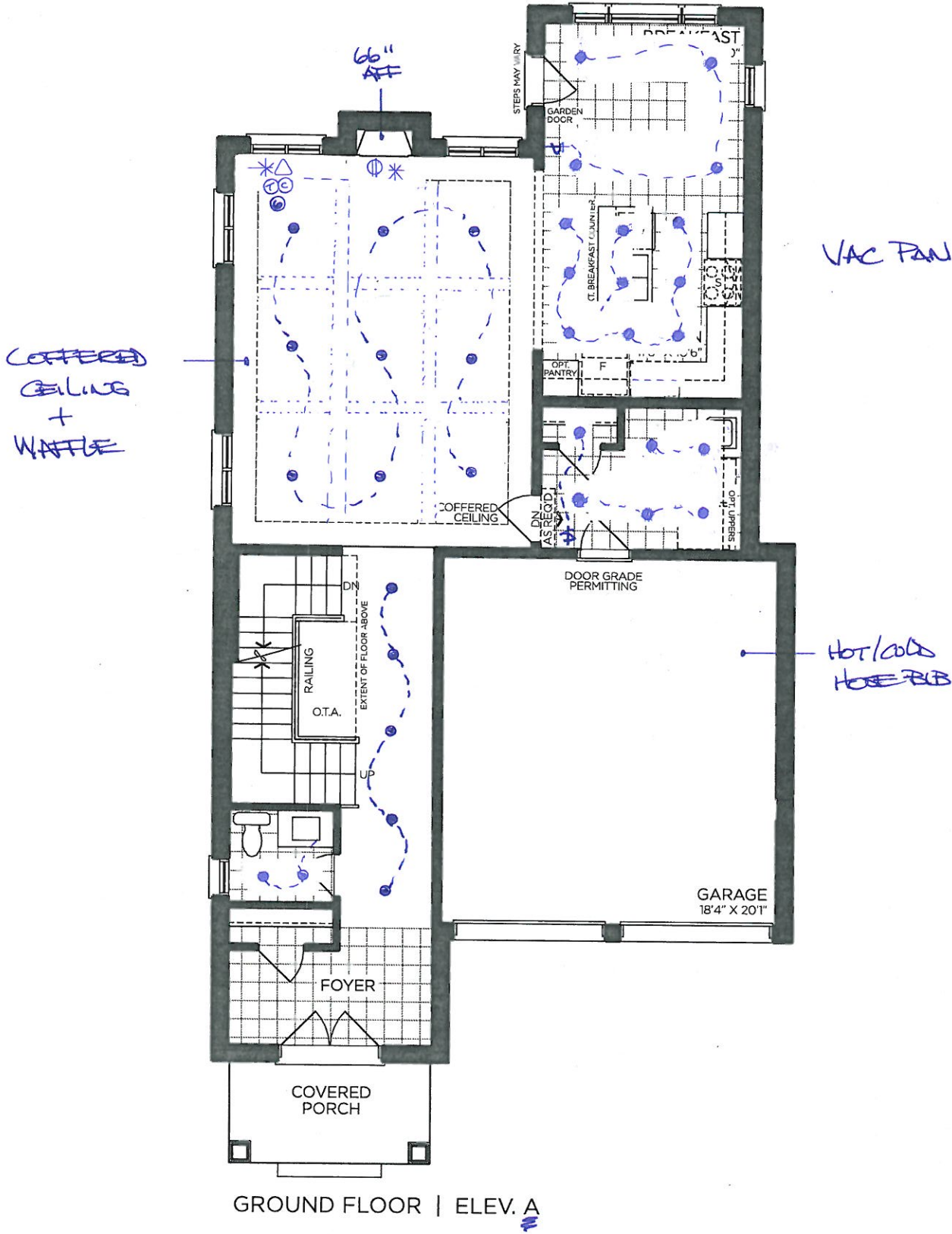

VENDOR

PURCHASER

PURCHASER

GOLDPARK  
WORTH MORE™

Prices, figures, illustrations, sizes, features and finishes are subject to change without notice. Areas and dimensions are approximate and actual usable floor space may vary from the stated area. Layout may be reverse of the unit purchased. E. & O.E. 4007

SCHEDULE 'F'



PV- 111 ~~see attached~~ ~~see attached~~  
APRIL 24 2020

The Suncrest  
40' SERIES

Elevation A • 2,520 sq.ft.  
Elevation B • 2,535 sq.ft.

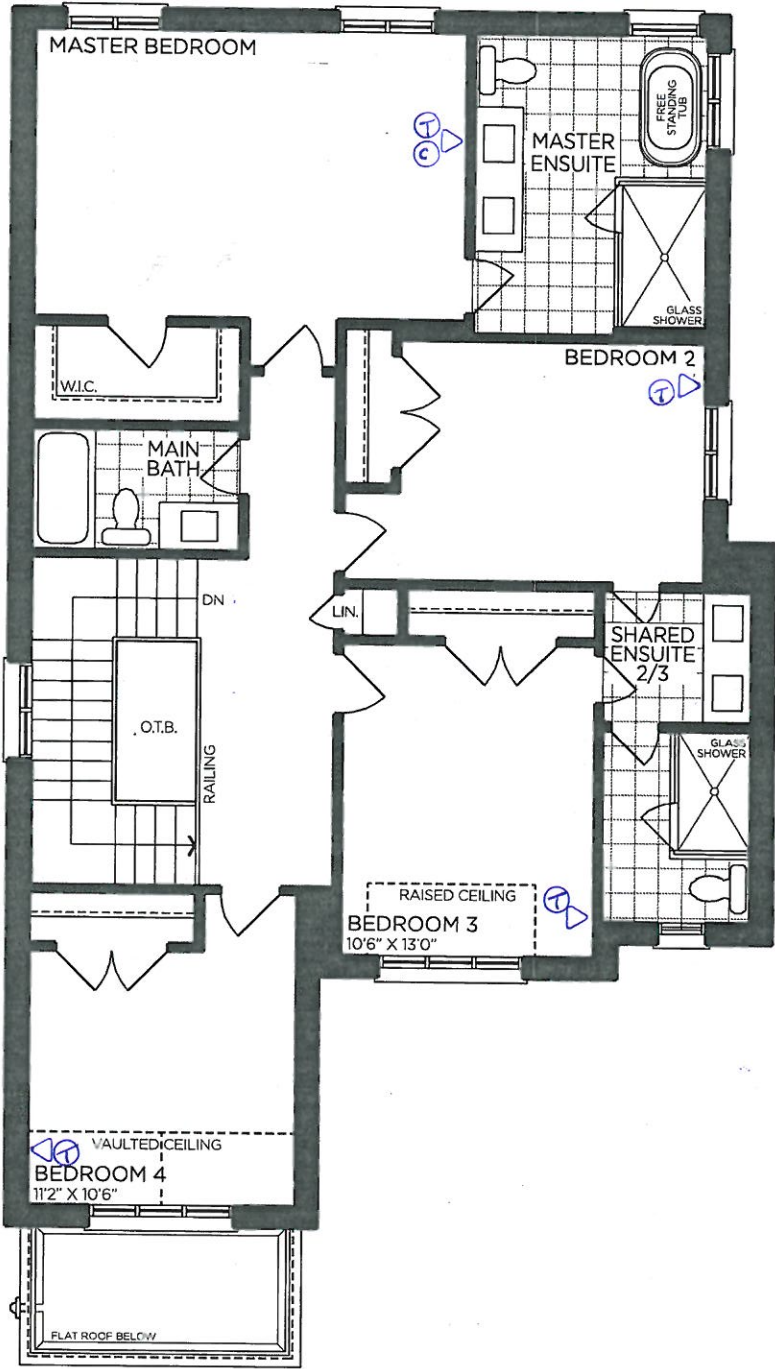

SECOND FLOOR | ELEV. A

GOLDPARK  
WORTH MORE™

VENDOR

PURCHASER

PURCHASER

Prices, figures, illustrations, sizes, features and finishes are subject to change without notice. Areas and dimensions are approximate and actual usable floor space may vary from the stated area. Layout may be reverse of the unit purchased. E. & O.E. 4007



SCHEDULE 'F'

PV-111  
April 24 2020

# The Suncrest 40' SERIES

→ Elevation A • 2,520 sq.ft.  
Elevation B • 2,535 sq.ft.

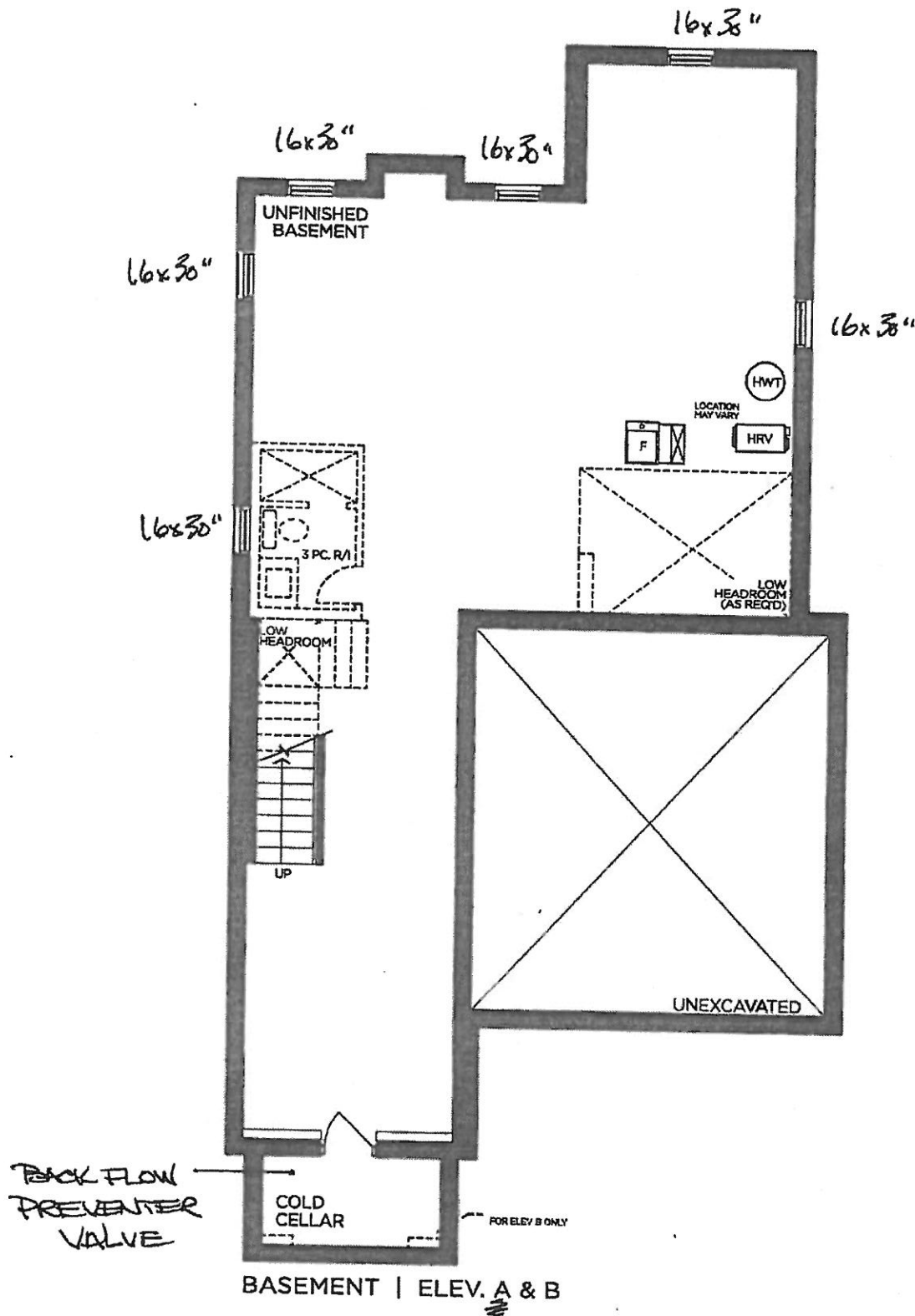

VENDOR

PURCHASER

PURCHASER

*[Signature]*

**GOLDPARK**  
WORTH MORE™

Prices, figures, illustrations, sizes, features and finishes are subject to change without notice. Areas and dimensions are approximate and actual usable floor space may vary from the stated area. Layout may be reverse of the unit purchased. E. & O.E. 4007



SCHEDULE 'F'



FV-III  
APRIL 24 2026

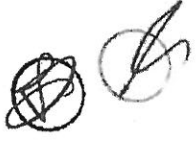

The  
**Suncrest**  
40' SERIES

→ Elevation A • 2,520 sq.ft.  
Elevation B • 2,535 sq.ft.

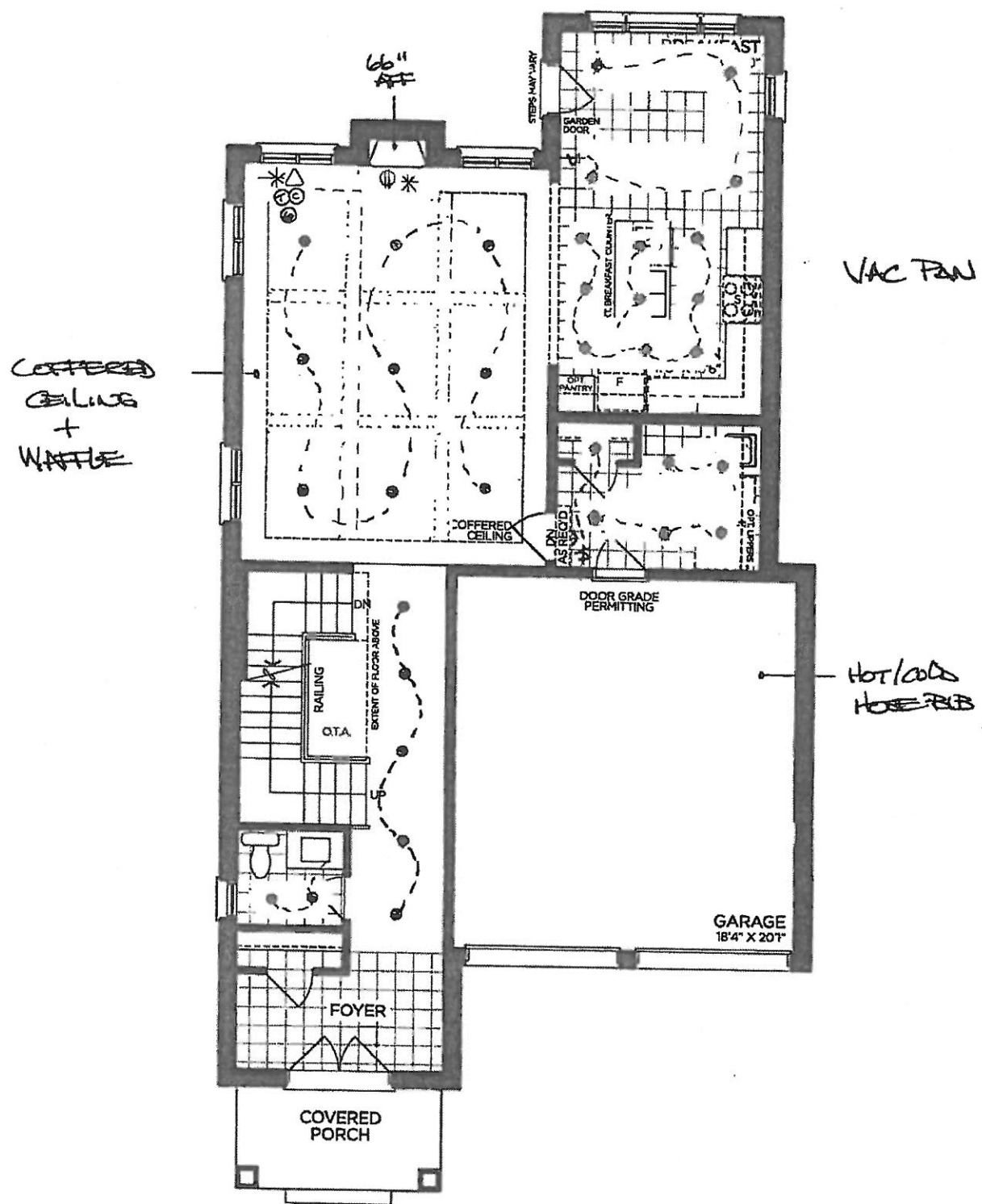

GROUND FLOOR | ELEV. A

VENDOR  
PURCHASER  
PURCHASER

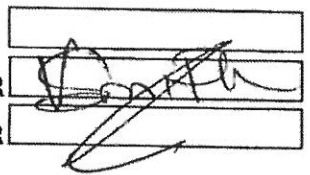



**GOLDPARK**  
WORTH MORE™

Prices, figures, illustrations, sizes, features and finishes are subject to change without notice. Areas and dimensions are approximate and actual usable floor space may vary from the stated area. Layout may be reverse of the unit purchased. E. & O.E. 4007

SCHEDULE 'F'



PV- III    
APRIL 24 2020

The  
**Suncrest**  
**40' SERIES**  
→ Elevation A • 2,520 sq.ft.  
Elevation B • 2,535 sq.ft.

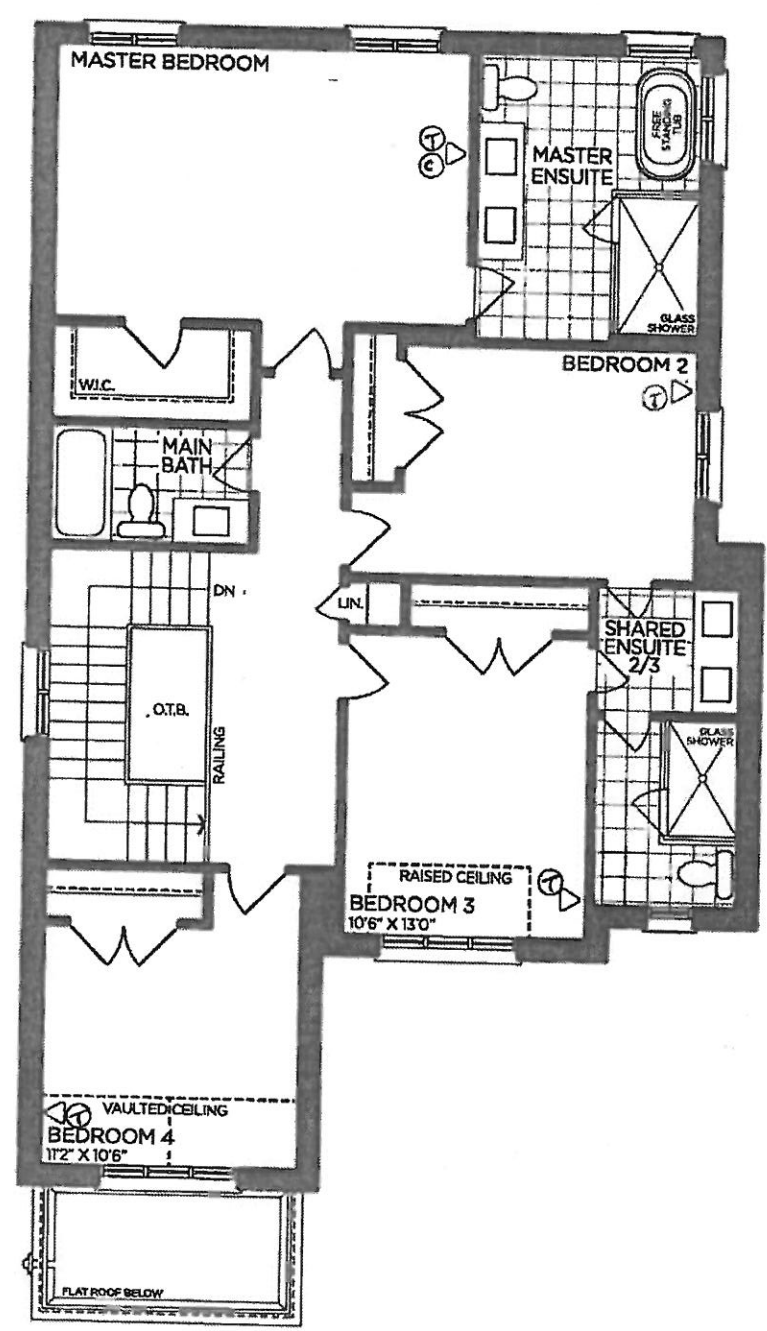

SECOND FLOOR | ELEV. A

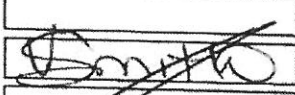
VENDOR \_\_\_\_\_  
PURCHASER   
PURCHASER \_\_\_\_\_

**GOLDPARK**  
WORTH MORE™

Prices, figures, illustrations, sizes, features and finishes are subject to change without notice. Areas and dimensions are approximate and actual usable floor space may vary from the stated area. Layout may be reverse of the unit purchased. E. & O.E. 4007