

CONSTRUCTION SUMMARY

Lot: 110

Model: 50.05 B KNIGHTSWOOD

Project/Phase: Pine Valley Forevergreen / 1

ELECTRICAL

Invoice	Qty.	Description
2292 72,281 30Sep20	1	.GREAT ROOM: INTERIOR WALL OUTLET: ADDITIONAL 110V WALL INTERIOR RECEPTACLE ON EXISTING CIRCUIT FOR WALL MOUNTED TV - LOCATE APPROX. 66" A.F.F. ABOVE FIREPLACE
2292 72,303 30Sep20	1	.KITCHEN: FIXTURE: UNDER CABINET FLUORESCENT LIGHT FIXTURES - DOES NOT INCLUDE (AND REQUIRES) LIGHT VALANCE
2292 72,307 30Sep20	1	.KITCHEN: FIXTURE: RELOCATE STANDARD CEILING MOUNT FIXTURE - LOCATE APPROX CENTER ABOVE ISLAND
2292 72,289 30Sep20	6	.KITCHEN: 4" E/S LED INTERIOR POT LIGHT - GROUND FLOOR - EACH INCLUDED IN APS
2292 72,282 30Sep20	1	.KITCHEN: ADDITIONAL 220V RECEPTACLE ON A SEPARATE CIRCUIT - FOR BUILT-IN WALL OVEN COMBO OVEN/MICRO - APPLIANCE NOT INCLUDED - DOES NOT INCLUDE BREAKER THAT IS TO BE INSTALLED BY LICENSED ELECTRICIAN AND ARRANGED BY HOMEOWNER AFTER CLOSING
2292 30Sep20 NoCat	1	.***REVISED LAYOUT*** MAIN FLOOR POWDER ROOM: REVISE LAYOUT TO BECOME SPICE KITCHEN COMPLETE WITH CHIMNEY HOOD FAN, COUNTER PLUG, 220V ELECTRICAL FOR RANGE, CABINETRY, GRANITE COUNTER, POCKET DOORS - SEE PLAN FOR LAYOUT. BASED ON STANDARD FINISHES
2292 30Sep20 NoCat	1	.ENSUITE 2: REPLACE STANDARD TUB TO FRAMELESS GLASS SHOWER ENCLOSURE WITH GLASS SHOWER DOOR - COMPLETE WITH BUILDERS STANDARD OFFERINGS

EXTERIOR COLOURS

Invoice	Qty.	Description
2232 07Oct20 NoCat	1	EXTERIOR COLOUR PKG # BR.2

FORMING

Invoice	Qty.	Description
2232 72,675 07Oct20	4	.BASEMENT WINDOWS - UPGRADE BASEMENT WINDOW SIZE TO 30 " X 24" - 10" FRAME (PINEVALLEY 50 FOOT LOTS ONLY)
2232 07Oct20 NoCat	1	.OPTIONAL SERVICE STAIRS TO BASEMENT

HARDWOOD

Invoice	Qty.	Description
2398 7 06Oct20	1	VINTAGE SERIES, 5" WHITE OAK, NSS ENGINEERED HARDWOOD, 3/4" THK, SCULPTED TEXTURE, UVF FINISH - LIBRARY - LEVEL 4
2398 7 06Oct20	1	VINTAGE SERIES, 5" WHITE OAK, NSS ENGINEERED HARDWOOD, 3/4" THK, SCULPTED TEXTURE, UVF FINISH - MAIN HALL - LEVEL 4
2398 7 06Oct20	1	VINTAGE SERIES, 5" WHITE OAK, NSS ENGINEERED HARDWOOD, 3/4" THK, SCULPTED TEXTURE, UVF FINISH - DINING ROOM - LEVEL 4
2398 7 06Oct20	1	VINTAGE SERIES, 5" WHITE OAK, NSS ENGINEERED HARDWOOD, 3/4" THK, SCULPTED TEXTURE, UVF FINISH - GREAT ROOM - LEVEL 4
2398 7 06Oct20	1	VINTAGE SERIES, 5" WHITE OAK, NSS ENGINEERED HARDWOOD, 3/4" THK, SCULPTED TEXTURE, UVF FINISH - KITCHEN/ BREAKFAST - LEVEL 4
2398 7 06Oct20	1	VINTAGE SERIES, 5" WHITE OAK, NSS ENGINEERED HARDWOOD, 3/4" THK, SCULPTED TEXTURE, UVF FINISH - CABANA - LEVEL 4
2398 7 06Oct20	1	VINTAGE SERIES, 5" WHITE OAK, NSS ENGINEERED HARDWOOD, 3/4" THK, SCULPTED TEXTURE, UVF FINISH - UPPER HALL - LEVEL 4
2398 7 06Oct20	1	VINTAGE SERIES, 5" WHITE OAK, NSS ENGINEERED HARDWOOD, 3/4" THK, SCULPTED TEXTURE, UVF FINISH - MASTER BEDROOM - LEVEL 4
2398 7 06Oct20	1	VINTAGE SERIES, 5" WHITE OAK, NSS ENGINEERED HARDWOOD, 3/4" THK, SCULPTED TEXTURE, UVF FINISH - BEDROOM 2 - LEVEL 4
2398 7 06Oct20	1	VINTAGE SERIES, 5" WHITE OAK, NSS ENGINEERED HARDWOOD, 3/4" THK, SCULPTED TEXTURE, UVF FINISH - BEDROOM 3 - LEVEL 4
2398 7 06Oct20	1	VINTAGE SERIES, 5" WHITE OAK, NSS ENGINEERED HARDWOOD, 3/4" THK, SCULPTED TEXTURE, UVF FINISH - BEDROOM 4 - LEVEL 4



CONSTRUCTION SUMMARY

Lot: 110

Model: 50.05 B KNIGHTSWOOD

Project/Phase: Pine Valley Forevergreen / 1

KITCHEN AND BATH CABINETRY

Invoice	Qty.	Description
2292 30Sep20 NoCat	1	.***REVISED LAYOUT*** MAIN FLOOR POWDER ROOM: REVISE LAYOUT TO BECOME SPICE KITCHEN COMPLETE WITH CHIMNEY HOOD FAN, COUNTER PLUG, 220V ELECTRICAL FOR RANGE, CABINETRY, GRANITE COUNTER, POCKET DOORS - SEE PLAN FOR LAYOUT. BASED ON STANDARD FINISHES
2292 30Sep20 NoCat	1	.KITCHEN - UPGRADE TO 8" DUCT (INTERIOR WALL) IN LIEU OF STANDARD OFFERING
2398 06Oct20 NoCat	1	THRU OUT: SEE ATTACHED CABINETRY SCHEDULE
2407 23Oct20 NoCat	-1	KITCHEN: **DELETE** CABINET ABOVE HOOD FAN IN SPICE KITCHEN. ****INSTALL STANDARD HOOD FAN IN SPICE KITCHEN INSTEAD**** DELETE FROM PE.2398 -NOT REQUIRED
2407 23Oct20 NoCat	1	UPGRADED HARDWARE - SIGN OFF DOCUMENT PROVIDED

MISC.

Invoice	Qty.	Description
2232 07Oct20 NoCat	1	BONUS PACKAGE: \$10,000.00 (INCLUDING TAXES) WORTH OF UPGRADES FROM GOLD PARK HOMES DÉCOR CENTRE IS BEING APPLIED TOWARD THIS ORDER. PURCHASER HAS A REMAINING AMOUNT OF \$16,807.25 (INCLUDING TAXES).

NETWORK AND WIRING

Invoice	Qty.	Description
2292 72,260 30Sep20	1	CONDUIT PIPE - FROM ATTIC TO BASEMENT - BASEMENT NEAR ELECTRICAL PANEL TO APPROX. CENTER OF ATTIC



CONSTRUCTION SUMMARY

Lot: 110

Model: 50.05 B KNIGHTSWOOD

Project/Phase: Pine Valley Forevergreen / 1

PLUMBING

Invoice	Qty.	Description
2292 72,346 30Sep20	1	KITCHEN: ROUGH-IN FOR KITCHEN POT FILLER (FIXTURE NOT INCLUDED)
2292 30Sep20 NoCat	1	.***REVISED LAYOUT*** MAIN FLOOR POWDER ROOM: REVISE LAYOUT TO BECOME SPICE KITCHEN COMPLETE WITH CHIMNEY HOOD FAN, COUNTER PLUG, 220V ELECTRICAL FOR RANGE, CABINETRY, GRANITE COUNTER, POCKET DOORS - SEE PLAN FOR LAYOUT. BASED ON STANDARD FINISHES
2292 30Sep20 NoCat	1	.ENSUITE 2: REPLACE STANDARD TUB TO FRAMELESS GLASS SHOWER ENCLOSURE WITH GLASS SHOWER DOOR - COMPLETE WITH BUILDERS STANDARD OFFERINGS
2292 30Sep20 NoCat	1	.***CUSTOM LAYOUT*** REVISE LAYOUT OF POWDER ROOM TO MAKE SPACE FOR SPICE KITCHEN - POWDER ROOM TO BE COMPLETE WITH STANDARD TOILET AND *PEDESTAL SINK*
2398 06Oct20 NoCat	1	KITCHEN: STAINLESS STEEL UNDERMOUNT SINK #401520
2398 06Oct20 NoCat	1	SPICE KITCHEN: STAINLESS STEEL UNDERMOUNT SINK #401517
2513 27Nov20 NoCat	1	MUDROOM: UPGRADE TO STAINLESS STEEL UNDERMOUNT SINK #401802 BLANCO QUATRUS R15

STAIR AND RAILINGS

Invoice	Qty.	Description
2398 94,044 06Oct20	2	UPGRADE - EUROLINE S/S, 3" RECTANGULAR HANDRAIL, 3 1/2" ALL SQUARE POST WITH SQUARE STYLE W/BAND POST CAP - PACKAGE E

STAIRS AND RAILINGS

Invoice	Qty.	Description
2232 07Oct20 NoCat	1	.OPTIONAL SERVICE STAIRS TO BASEMENT

WINDOWS AND DOORS

Invoice	Qty.	Description
2292 72,638 30Sep20	1	.CABANA: ADDITIONAL SINGLE DOOR 800 SERIES COMPLETE WITH BUILDERS STANDARD OFFERINGS

Purchaser: RIAZ AHMAD

Property: 110 of Plan -

Telephone Res. / Bus: / (416) 801-4541

Project: Pine Valley Forevergreen - Phase 1

Decor Advisor: Yolande Somerville

Model and Elevation: 50.05 B KNIGHTSWOOD

Layout Changes: ☒ Yes ☐ No

Sketch Attached: ☒ Yes ☐ No

Exterior Colour Scheme:

1. Cabinetry

	Style and Colour	Counter	Hardware
Kitchen / Breakfast	*Manhattan 'Latte'	*C.S. 'White Attica'	*
Laundry Room	Tribeca 'Stello'	P-Lam Std white	H00903
Powder Room	*Chelsea 'Grey' higgloss	*C.S. 'Misty Carrara'	*
Ensuite 4	*Manhattan 'Shale'	*C.S. 'Misty Carrara'	H00903
Master Ensuite Bathroom	*Broadway II 'Hi gloss white'	*C.S. 'White Arabesque'	H03903
Second Ensuite Bathroom (If Applicable)	* Windermere 'Oyster'	*Quartz 'Blanco Maple'	H00103
Ensuite 3	*Manhattan 'Glazed Oyster'	*C.S. 'Cosmopolitan White'	H01103

Comment

Mud Room: S-2 Tribeca 'Stello' H0390-03 C.S. 'Misty Carrara'

** Revised **
** see attached **
24x24" Nov. 23, 2020.

2. Floor Tile

	Selection
Entrance Vestibule	*24x24" Carrara X White polished
Main Hall	see hardwood
Kitchen / Breakfast	*12x24" Carrara X White polished (spice kitchen ONLY)
Laundry Room	*12x24" Carrara X White polished
Powder Room	*12x24" Carrara X White polished
Ensuite 4	*12x24" Carrara X White polished
Master Ensuite Bathroom	*12x24" Carrara X White polished
Second Ensuite Bathroom (If Applicable)	*12x24" Carrara X White polished
Lower Landing (If Applicable)	*12x24" Carrara X White polished (basement landing)
Ensuite 3	*12x24" Carrara X White polished

Comment

Powder Room 2: *12x24" Carrara X White polished Mud Room: *12x24" Carrara X White polished Standard shower floor tile thru out: 2" ont white matte

** 24x24" * see attached **
** 24x24" * see attached **

3. Wall Tile

	Selection	Listello/Inserts	Describe
Ensuite 4	8X10" Uniwall 'White'	<input type="radio"/> Yes <input checked="" type="radio"/> No	
Master Ensuite Bathroom			
Tub Deck	n/a	<input type="radio"/> Yes <input checked="" type="radio"/> No	
Shower Stall	*12x24" Carrara X white polished	<input type="radio"/> Yes <input checked="" type="radio"/> No	
Bathroom Walls	n/a	<input type="radio"/> Yes <input checked="" type="radio"/> No	
Second Ensuite Bathroom (If Applicable)	8X10" Uniwall 'White'	<input type="radio"/> Yes <input checked="" type="radio"/> No	
Ensuite 3	8X10" Uniwall 'White'	<input type="radio"/> Yes <input checked="" type="radio"/> No	
Kitchen Backsplash	<input checked="" type="radio"/> Yes <input type="radio"/> No	Backsplash Behind Fridge	<input type="text"/>
Comment	full slab		

(Signature)

Purchaser: RIAZ AHMAD

Property: 110 of Plan -

Telephone Res. / Bus: / (416) 801-4541

Project: Pine Valley Forevergreen - Phase 1

Decor Advisor: Yolande Somerville

Model and Elevation: 50.05 B KNIGHTSWOOD

4. Plumbing Fixtures

Master Ensuite Bathroom Second Ensuite Powder Room
Other Room - Specify Other Washroom

Comment

Standard except as noted

5. Hardwood Flooring

	Type and Stain		Type and Stain
Main Hall	<input type="text"/>	Upper Landing	<input type="text"/>
Kitchen / Breakfast	*3/4x5" wht ok Wire Brush 'Gotham	Upper Hall	<input type="text"/>
Living Room	<input type="text"/>	Master Bedroom	<input type="text"/>
Dining Room	<input type="text"/>	Bedroom #2	<input type="text"/>
Family Room	<input type="text"/>	Bedroom #3	<input type="text"/>
Den/Library	<input type="text"/>	Bedroom #4	<input type="text"/>
Entrance Vestibule	<input type="text"/>	Bedroom #5	<input type="text"/>
Lower Landing (If Applicable)	<input type="text"/>	Other Room - Specify	<input type="text"/>
		Thru out standard areas	*3/4x5" wht ok Wire Brush 'Gotham

Comment

6. Carpeting

	Upgrade	Description
Ground Floor	<input type="checkbox"/>	<input type="text"/>
Second Floor	<input type="checkbox"/>	<input type="text"/>
<input type="text"/>	<input type="checkbox"/>	<input type="text"/>

	Type	Area
Upgrade Underpad	<input type="text"/>	<input type="text"/>
	Capped	Runner - *Upgrade
Carpet on Stairs	<input type="text"/>	<input type="text"/>

Comment

7. Fireplace

	Living Room			Family Room			Other Room - Specify		
	Purchased	As Per Plan	N/A	Purchased	As Per Plan	N/A	Purchased	As Per Plan	N/A
Fireplace Type	<input type="radio"/>	<input type="radio"/>	<input checked="" type="radio"/>	<input type="radio"/>	<input checked="" type="radio"/>	<input type="radio"/>	<input type="radio"/>	<input type="radio"/>	<input checked="" type="radio"/>
Mantle Type	<input type="text"/>	<input type="text"/>	<input type="text"/>	<input type="text"/>	<input type="text"/>	<input type="text"/>	<input type="text"/>	<input type="text"/>	<input type="text"/>
Colour / Stain	<input type="text"/>	<input type="text"/>	<input type="text"/>	<input type="text"/>	<input type="text"/>	<input type="text"/>	<input type="text"/>	<input type="text"/>	<input type="text"/>
Surround	<input type="text"/>	<input type="text"/>	<input type="text"/>	<input type="text"/>	<input type="text"/>	<input type="text"/>	<input type="text"/>	<input type="text"/>	<input type="text"/>
Hearth	<input type="text"/>	<input type="text"/>	<input type="text"/>	<input type="text"/>	<input type="text"/>	<input type="text"/>	<input type="text"/>	<input type="text"/>	<input type="text"/>

Comment

*see attached *
Nov. 23, 2020

B

Purchaser: RIAZ AHMAD

Property: 110 of Plan -

Telephone Res. / Bus: / (416) 801-4541

Project: Pine Valley Forevergreen - Phase 1

Decor Advisor: Yolande Somerville

Model and Elevation: 50.05 B KNIGHTSWOOD

8. Trim Carpentry

Interior Doors Front Door Glass Inserts Door Handles

Interior Trim

Comment

9. Plaster Mouldings and Medallions

Standard Throughout ☐ Yes ☐ No ☒ N/A

Entrance Vestibule Kitchen/Breakfast

Main Hall Den/Library

Living Room Lower Landing

Dining Room Other Room - Specify

Family Room

Comment

10. Railings and Spindles

Railing Package

Railing Colour

Spindle Colour

Stringer / Riser

Treads

Comment

Oak Stairs ☒ Yes ☐ No ☐ N/A

11. Wall Paint / Ceilings

Throughout Finished Areas

Trim Paint

Smooth Ceilings

Ground Floor ☒

Second Floor ☒

Note

Comment

see attached
Nov. 23, 2020

Scheduled Closing Date: Tuesday, February 23, 2021

Purchaser: RIAZ AHMAD

Property: 110 of Plan -

Telephone Res. / Bus: / (416) 801-4541

Project: Pine Valley Forevergreen - Phase 1

Decor Advisor: Yolande Somerville

Model and Elevation: 50.05 B KNIGHTSWOOD

12. Electrical

Hood Fan ☐ White ☐ Stainless ☐ N/A

Above Kitchen Cabinet Light ☐ Yes ☒ No

Below Kitchen Cabinet Light ☐ Yes ☐ No

Standard Appliances ☐

Over The Range Microwave ☐

Chimney Style Fan ☐

Comment

spice kitchen

13. Heating and Air Conditioning

Air Conditioning

Gas Provisions Stove

Gas Provisions Dryer

Gas Provisions Barbecue

Comment

14. Additional Comments

15. Disclaimers and Notes

- 1) Colours of all materials are as close as possible to builder's selection, but not necessarily identical due to variances in manufacturing.
- 2) Any extras listed above are null and void unless accompanied by a separate invoice/amendment. Said invoice must be paid in full.
- 3) The Purchaser acknowledges that after Interior Colour Selection form is signed and dated, no further changes will be permitted other than re-selection due to unavailability. _____ Purchaser's Initials
- 4) The Purchaser acknowledges reading and accepting the "Gold Park Homes Decor Centre Disclaimers" form. This document contains other miscellaneous disclaimers.

This Interior Colour Selection is final and approved by:

Signature:  Date: _____

SCHEDULE 'F'



PV-110 *see attached*
 April 21 2020

PV-110 *B*
 October 6, 2020

** Revised * PV-110 * see attached **
 Nov. 23, 2020.

The Knightswood 50' SERIES

Elevation A • 4,445 sq.ft.
 4,475 sq.ft. Opt. Elevator / 4,575 sq.ft. Opt. Service Stairs
 Elevation B • 4,440 sq.ft.
 4,475 sq.ft. Opt. Elevator / 4,575 sq.ft. Opt. Service Stairs
 Elevation C • 4,525 sq.ft.
 4,560 sq.ft. Opt. Elevator / 4,660 sq.ft. Opt. Service Stairs

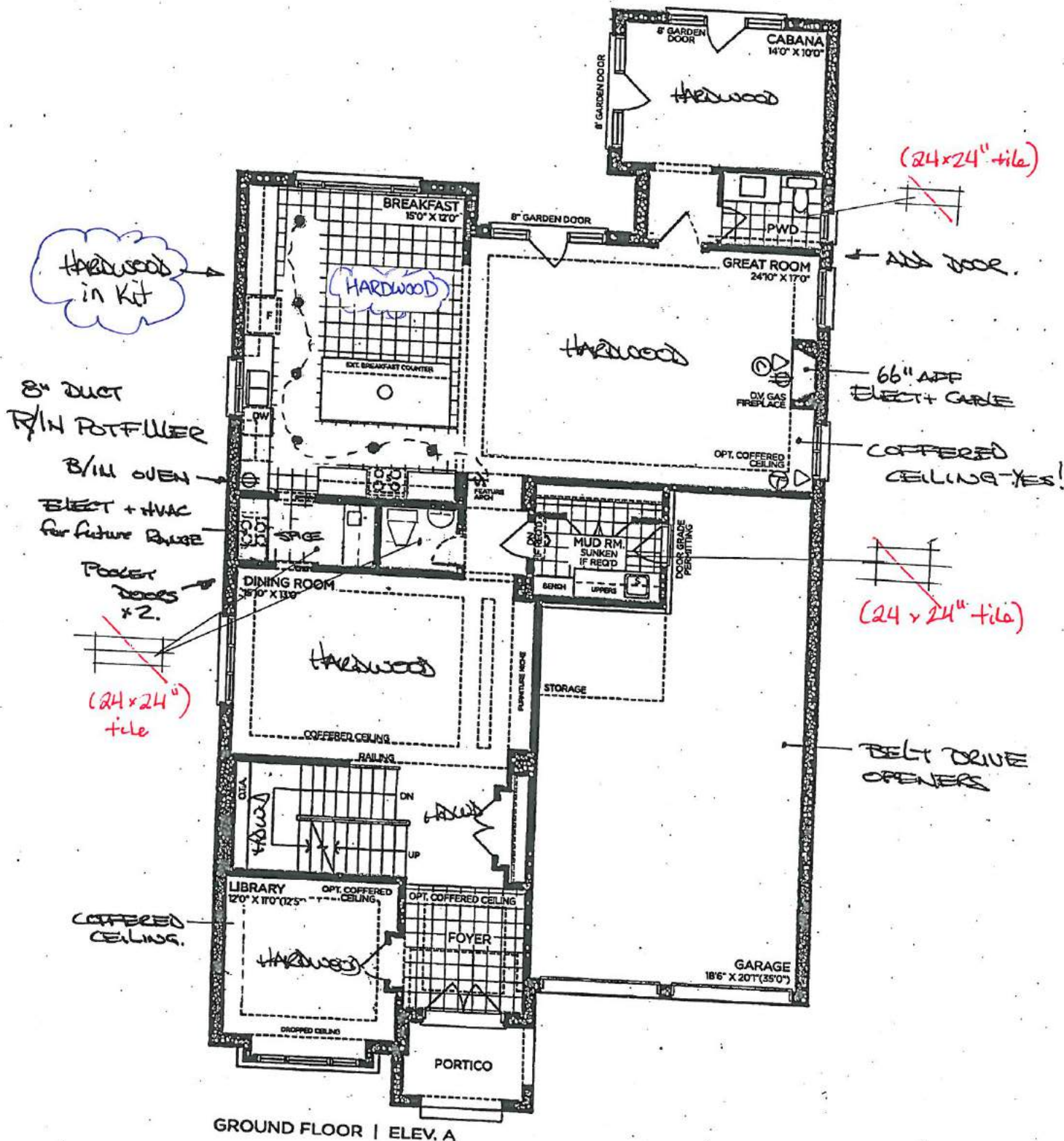

VENDOR

PURCHASER

PURCHASER

GOLDPARK
 WORTH MORE™

Prices, figures, illustrations, sizes, features and finishes are subject to change without notice. Areas and dimensions are approximate and actual usable floor space may vary from the stated area. Layout may be reverse of the unit purchased. E. & O.E. 5005

SCHEDULE 'F'



PV-110

APRIL 21, 2020

PV-110

OCTOBER 6, 2020

The Knightswood 50' SERIES

Elevation A • 4,445 sq.ft.

4,475 sq.ft. Opt. Elevator / 4,575 sq.ft. Opt. Service Stairs

→ Elevation B • 4,440 sq.ft.

4,475 sq.ft. Opt. Elevator / 4,575 sq.ft. Opt. Service Stairs

Elevation C • 4,525 sq.ft.

4,560 sq.ft. Opt. Elevator / 4,660 sq.ft. Opt. Service Stairs

8' DOORS
on 2nd floor

* Revised * PV-110

Nov. 23, 2020.

see attached *

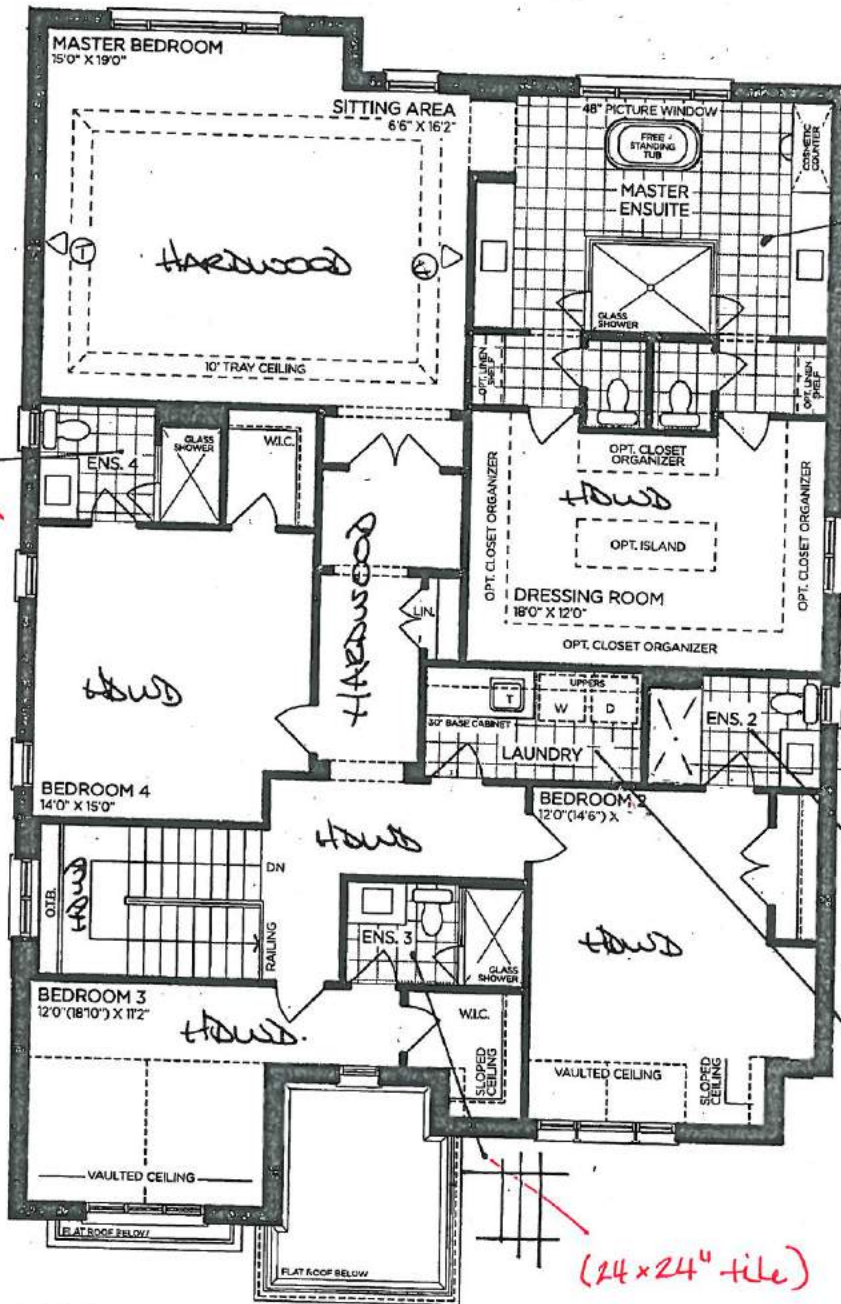

SECOND FLOOR | ELEV. A

VENDOR
PURCHASER
PURCHASER

GOLDPARK
WORTH MORE™

Prices, figures, illustrations, sizes, features and finishes are subject to change without notice. Areas and dimensions are approximate and actual usable floor space may vary from the stated area. Layout may be reverse of the unit purchased. E. & O.E. 5005

SCHEDULE 'F'



PV-110 *see attached*
 APRIL 21 2020

The Knightswood 50' SERIES

Elevation A • 4,445 sq.ft.
 4,475 sq.ft. Opt. Elevator / 4,575 sq.ft. Opt. Service Stairs
 Elevation B • 4,440 sq.ft.
 4,475 sq.ft. Opt. Elevator / 4,575 sq.ft. Opt. Service Stairs
 Elevation C • 4,525 sq.ft.
 4,560 sq.ft. Opt. Elevator / 4,660 sq.ft. Opt. Service Stairs

PV-110 *see attached*
 October 6, 2020

Revised PV-110 **see attached**
 Nov. 23, 2020.

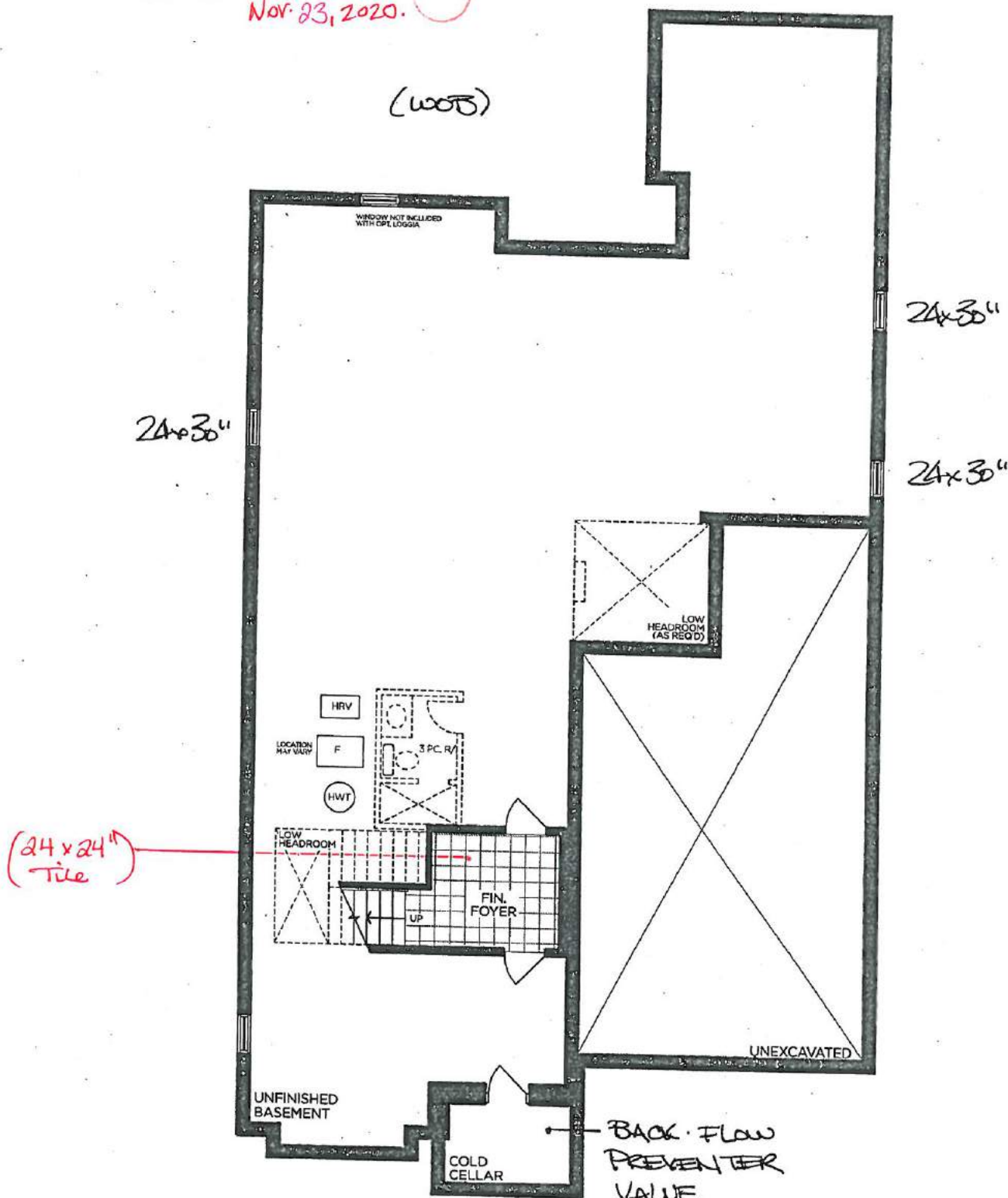

BASEMENT | ELEV. A

VENDOR

PURCHASER

PURCHASER

GOLDPARK
 WORTH MORE™

Prices, figures, illustrations, sizes, features and finishes are subject to change without notice. Areas and dimensions are approximate and actual usable floor space may vary from the stated area. Layout may be reverse of the unit purchased. E. & O.E. 5005

SCHEDULE 'F'



The Knightswood 50' SERIES

Elevation A • 4,445 sq.ft.

4,475 sq.ft. Opt. Elevator / 4,575 sq.ft. Opt. Service Stairs

→ Elevation B • 4,440 sq.ft.

4,475 sq.ft. Opt. Elevator / 4,575 sq.ft. Opt. Service Stairs

Elevation C • 4,525 sq.ft.

4,560 sq.ft. Opt. Elevator / 4,660 sq.ft. Opt. Service Stairs

PV-110 *see attached*
MAR 20 2020

APRIL 21 2020 *see attached*

PV-110 *see attached*
October 6, 2020

PV-110 **see attached**
Nov. 23, 2020.

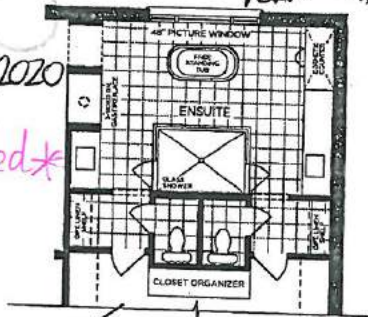

PART. OPT. ENSUITE LAYOUT

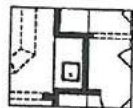

PART. OPT. WETBAR SITTING AREA

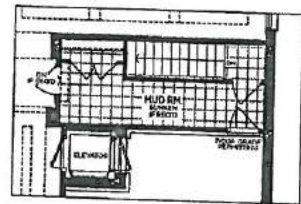

OPT. PART. GROUND FLOOR SERVICE STAIR W/ ELEVATOR | ELEV. A

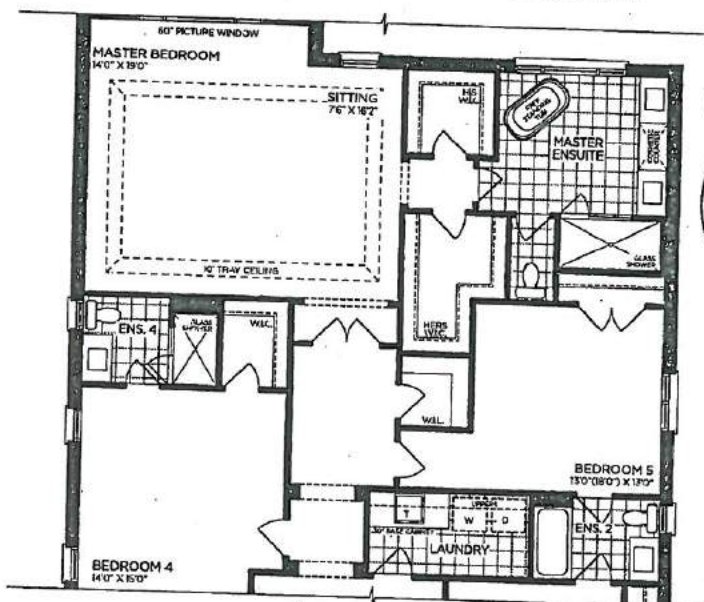

PART. OPT. SECOND FLOOR | ELEV. A (5 BEDROOMS)

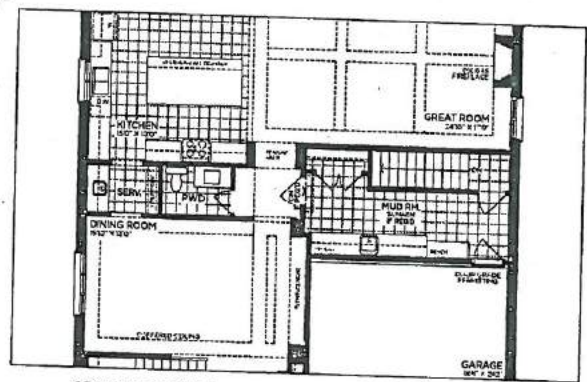

OPT. PART. GROUND FLOOR W/ SERVICE STAIR | ELEV. A

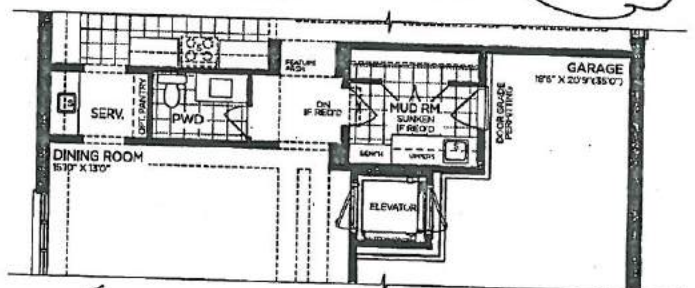

PART. OPT. GROUND FLOOR | ELEV. A (ELEVATOR)

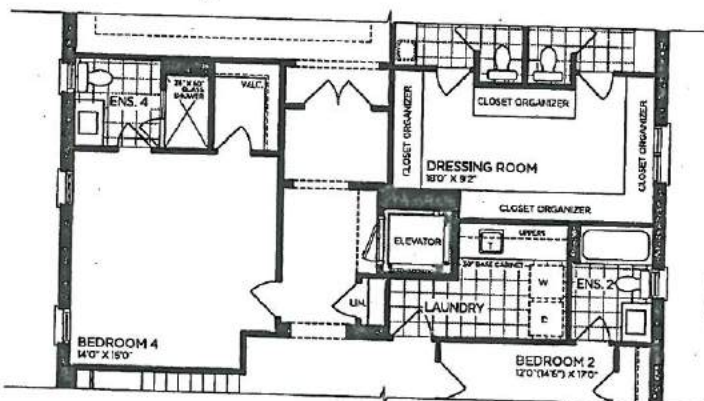

PART. OPT. SECOND FLOOR | ELEV. A (ELEVATOR)

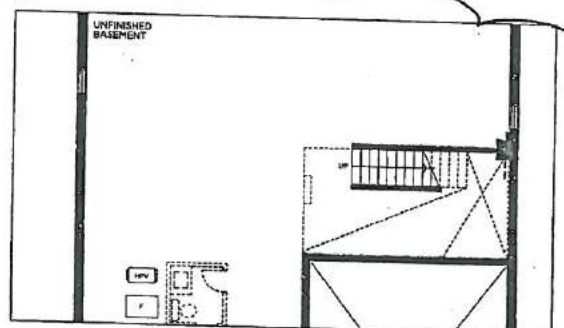

OPT. PART. BASEMENT W/ SERVICE STAIR | ELEV. A

VENDOR
PURCHASER
PURCHASER

GOLDPARK
WORTH MORE™

Prices, figures, illustrations, sizes, features and finishes are subject to change without notice. Areas and dimensions are approximate and actual usable floor space may vary from the stated area. Layout may be reverse of the unit purchased. E. & O.E. 5005

UPGRADE LAUNDRY SINK



BLANCO - QUATRUS R15 LAUNDRY
Stainless Steel - Dual-Mount
25" x 22" x 12"

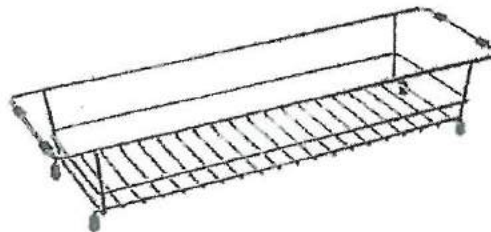
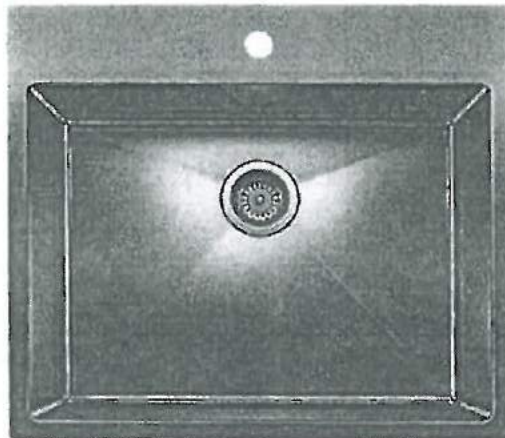

Stainless Steel

☐ LAUNDRY RACK

MODEL 401802 Stainless Steel / 401952 Grid

Lot# PY-110

Room: Mudroom

Signature: 

Date: October 6, 2020

Signature: * See attached *

GOLDPARK
INTERIOR

PI-110 Oct. 6, 2020



CAB: S-3 Chelsea notice that glass ~~for~~ + space kitchen.

HOUSE: RH-071-03 + RAH 073-03 (appliances)

* MINI STAYED TO CLEAR GLASS

* ~~the~~ woods in kitchen.

**GOLDPARK HOMES
PINE VALLEY
VAUGHAN, ONTARIO
MODEL: (5005) KNIGHTSWOOD**

SITE STANDARD: WHITE 3/4" EXTENSION
SOFT-CLOSE DRAWERS & SOFT-CLOSE
HINGES TO KITCHEN AREA

10' CEILING - 12" H COFFERED CEILING -
M.H. = 102" + 3/4" H CONTEMPORARY
MOLDING + 5 1/4" H FURRING RAIL
+ LARGE CORNICE MOLDING TO
UNDERSIDE OF BOX

X = full LAB PANELS.

== WATERFALL

CANOPY??

POTS? PANS

36" RANGE TOP + DRAWERS

POTS? PANS

SPACE
Kitchen.
(dropped ceiling)

POCKET DOORS

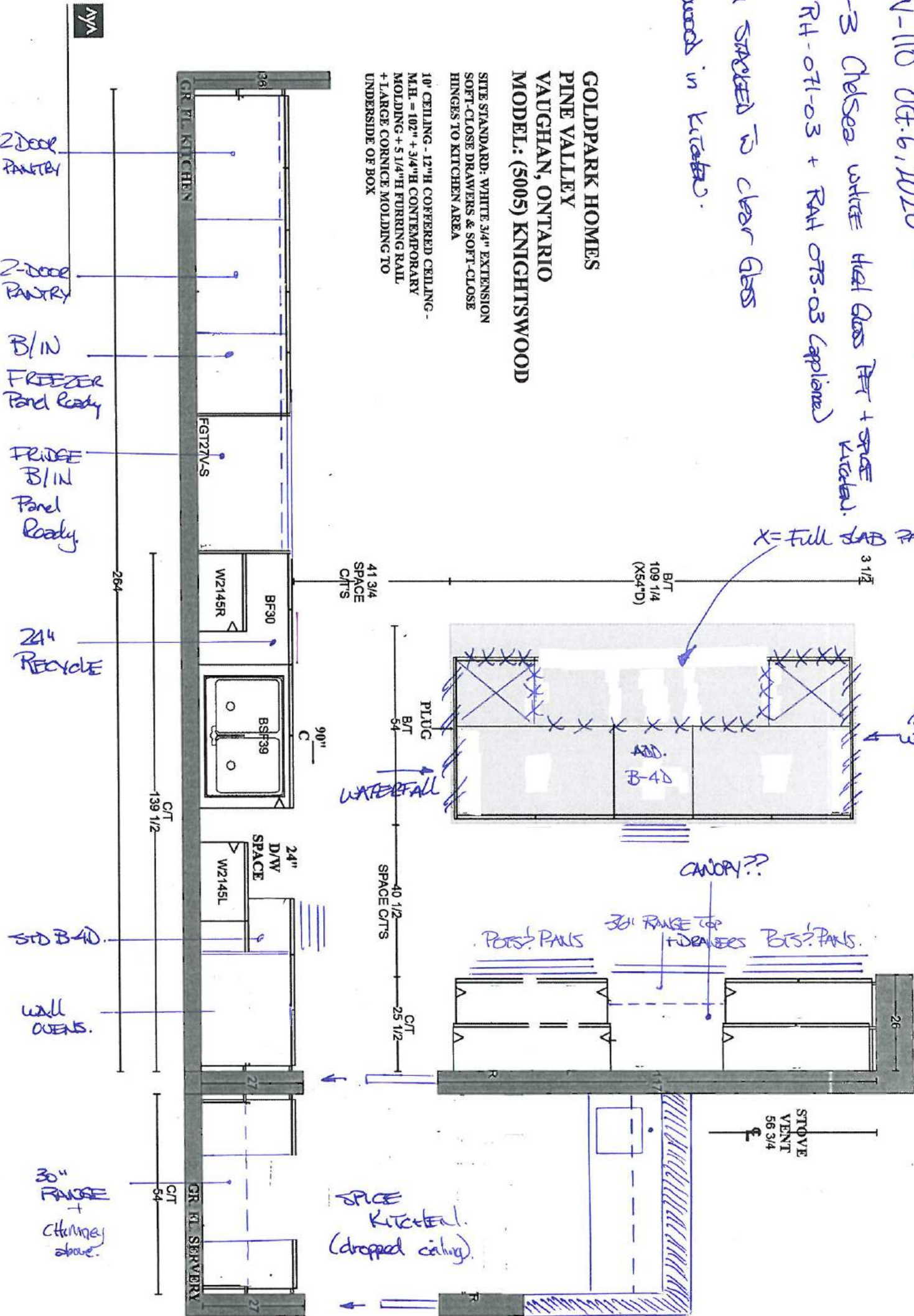

PN-110

Oct. 6, 2010

GOLDPARK HOMES
PINE VALLEY
VAUGHAN, ONTARIO
MODEL: (5005) KNIGHTSWOOD

SITE STANDARD: WHITE 3/4" EXTENSION
SOFT-CLOSE DRAWERS & STANDARD SLAM DOOR HINGES
TO VANITIES
ONE TOP DRAWER WHERE POSSIBLE THROUGHOUT EACH
VANITY, ONE BANK OF DRAWERS WHERE POSSIBLE
THROUGHOUT EACH MASTER ENSUITE VANITY

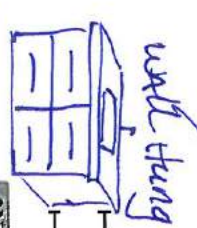
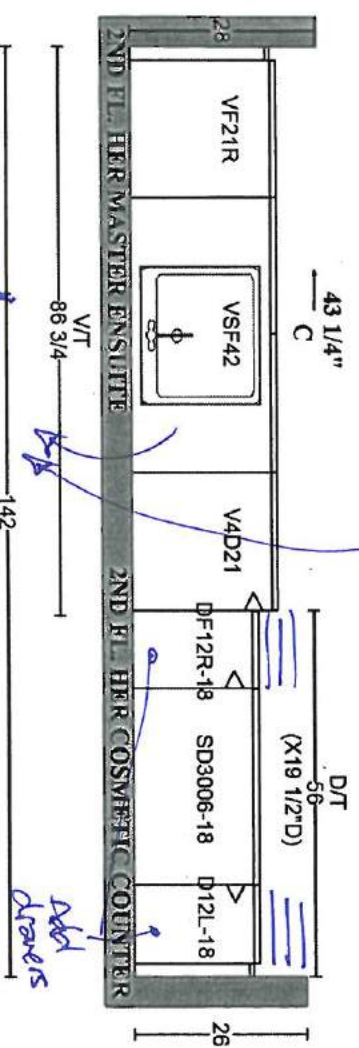
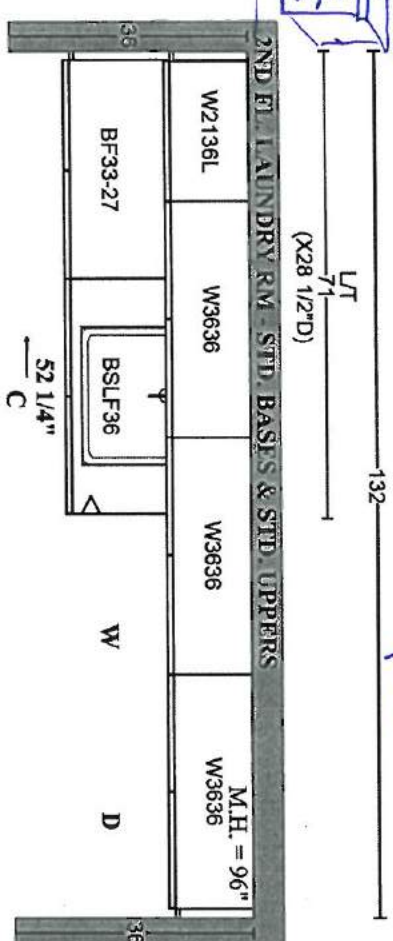
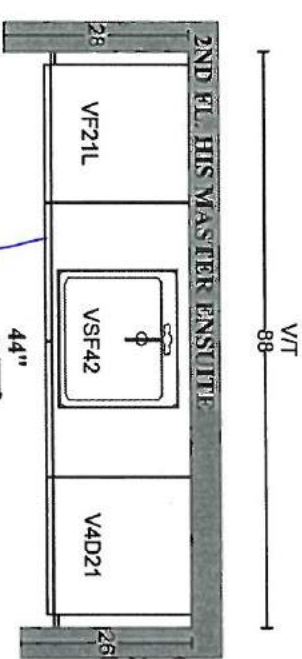
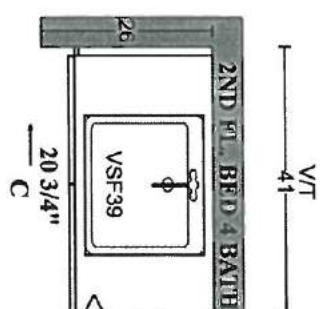
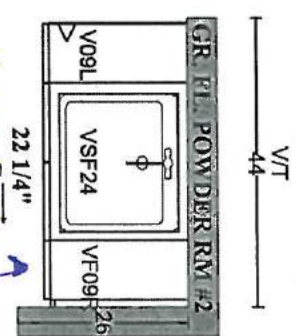
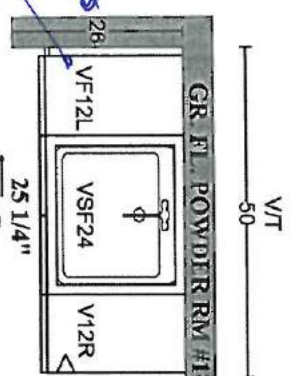
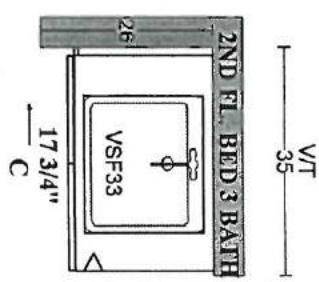
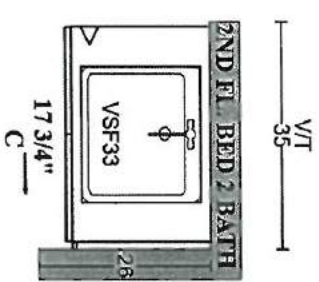
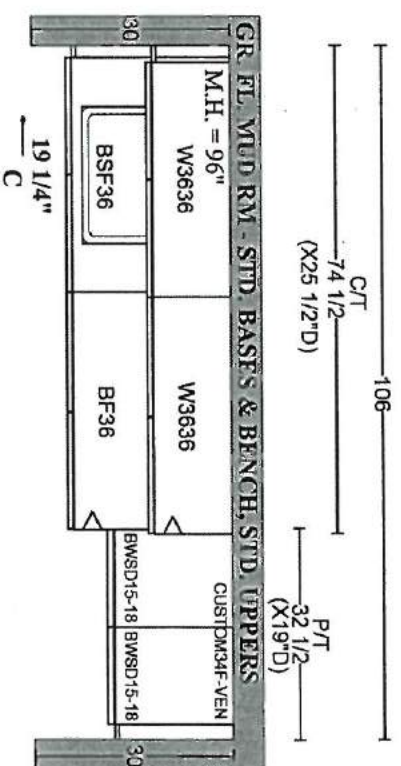

S-S
cabinet
any 4" glass
per

changed to
petrol

Add
drawers

S-S
wallis 'CLAY'

APP

PLAN VIEW

SOLID SURFACE COUNTERTOP EDGE DETAIL

STANDARD - 2CM EDGE

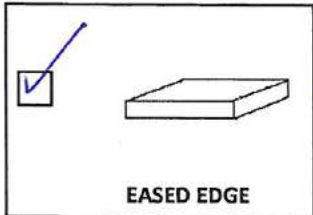

THIN CUT

LEVEL 1 (UPGRADE) - 2CM EDGE

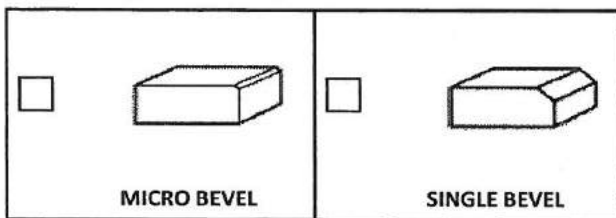

LEVEL 2 (UPGRADE) - 2CM EDGE

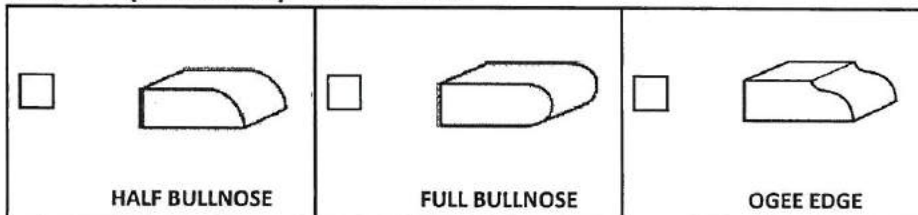

LEVEL 3 (UPGRADE) - 4CM EDGE - SEAMS WILL BE VISIBLE

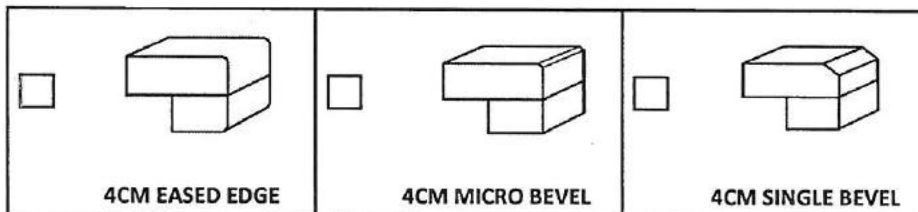

LEVEL 4 (UPGRADE) - 4CM EDGE - SEAMS WILL BE VISIBLE

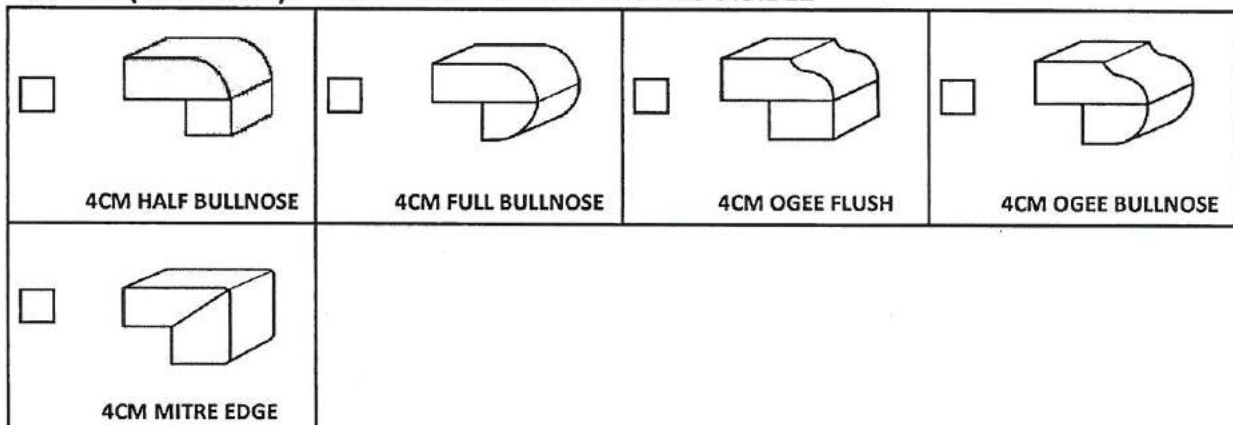

LEVEL 5 (UPGRADE) - 4CM EDGE - SEAMS WILL BE VISIBLE

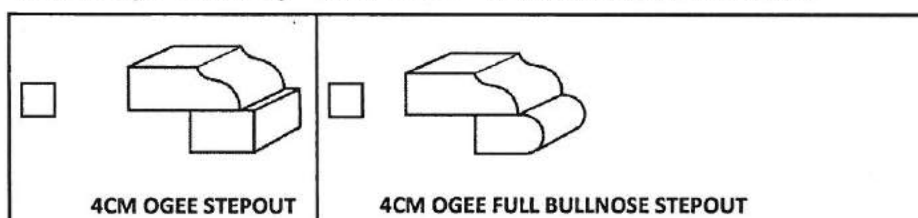

☐ 3CM UPGRADE EDGE DETAIL IN LIEU OF 2CM EDGE

LOT # PY-110

AREA:

DATE: October 6, 2020

SIGNATURE:

SIGNATURE:



PINE VALLEY
FOREVERGREEN

STANDARD HARDWARE

☐

H001-02

☒

H001-03

→ Ensuite 2

☐

H001-04

☒

H009-03

→ Ensuite 4

→ Laundry

☐

H009-09

☒

H011-03

→ Ensuite 3

☐

H011-05

☐

H011-06

☐

H033-01

☒

H039-03

→ Master Ensuite

→ Mudroom

LOT # PV-110

DATE: October 6, 2020.

SIGNATURE: 

SIGNATURE: 

UPGRADE HARDWARE



RH-071-03

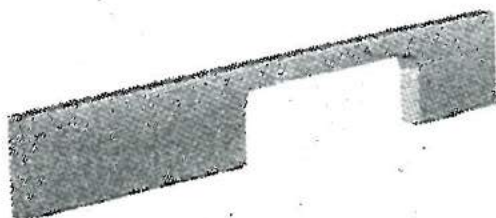

LOCATION:

Kitchen

LOT #

PV-110

DATE:

Oct. 6, 2020

SIGNATURE:

A handwritten signature in black ink, appearing to be "R. B.", written over a red circular stamp.

SIGNATURE:



UPGRADE HARDWARE



RH-070-03



LOCATION:

→ Ponder Roof.

LOT # PY-110

DATE: October 22, 2020.

SIGNATURE:

(2) *[Signature]*

SIGNATURE:

GOLDPARK

UPGRADE HARDWARE



RAH-073-03

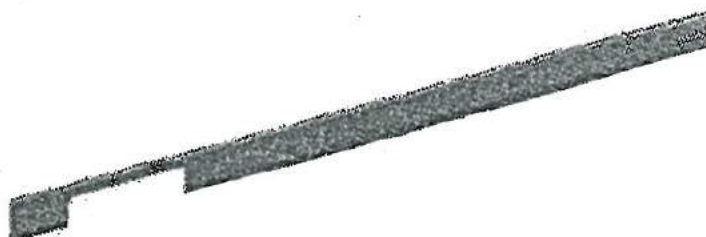

LOCATION:

Kitchen

LOT # PV-110

DATE: Oct. 6, 2020

SIGNATURE:

A handwritten signature in black ink, written over a red circular stamp.

SIGNATURE:

A red circular stamp, likely a seal or official mark, located below the signature line.



PINE VALLEY
FOREVERGREEN

UPGRADE KITCHEN SINK

BLANCO - QUATRUS R15 U 1-3/4
Stainless Steel - Undermount
33" x 18" x 9"

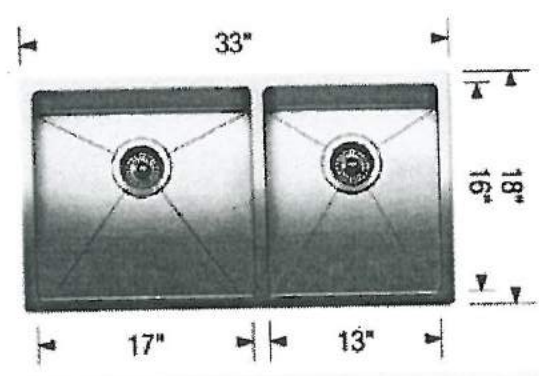
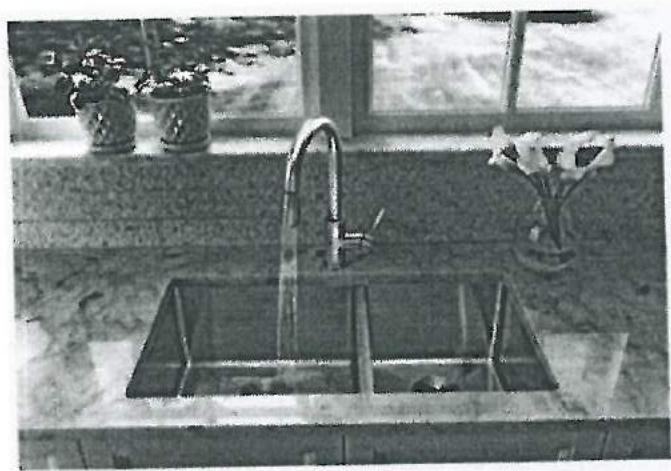
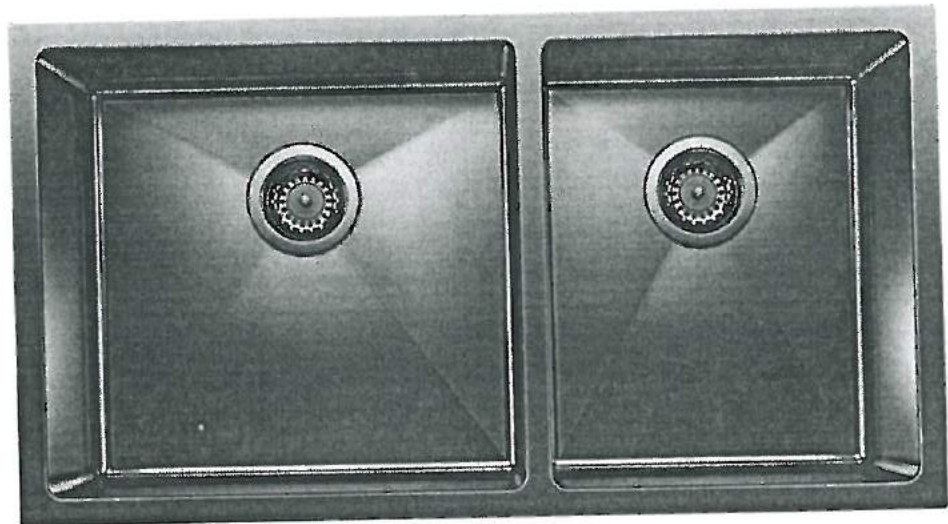

Stainless Steel

- ☐ GRID (LB)
- ☐ GRID (SB)

MODEL 401520 Stainless Steel / 406451 Grid (LB) / 406450 Grid (SB)

Lot#
PV-110

Room: Kitchen

Signature:

Date: October 6, 2020

Signature:



PINE VALLEY
FOREVERGREEN

UPGRADE KITCHEN SINK

BLANCO - QUATRUS R15 U 1 MEDIUM
Stainless Steel - Undermount
25" x 18" x 9"

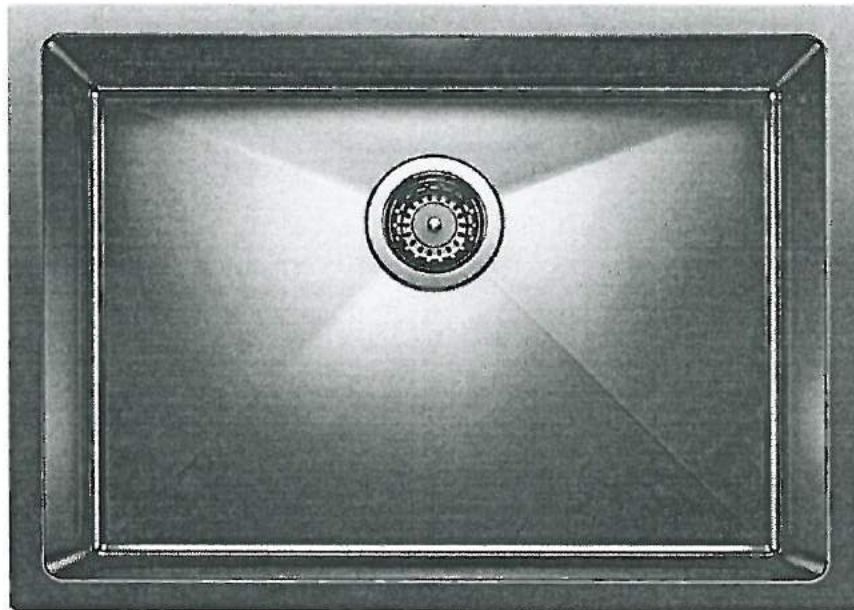

Stainless Steel

☐ GRID \$375

MODEL 401517 Stainless / 406452 Grid

Lot#

PV-110

Room: Spice Kitchen

Signature:

[Handwritten Signature]

Date: October 6, 2020

Signature:

[Red Circle]

GOLDPARK
WORTH MORE

UPGRADE LAUNDRY SINK

BLANCO - QUATRUS R15 LAUNDRY
Stainless Steel - Dual-Mount
25" x 22" x 12"

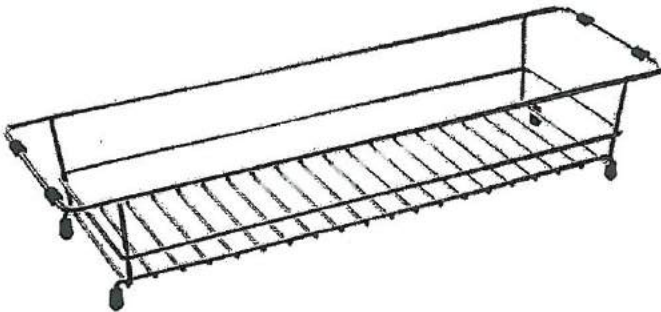
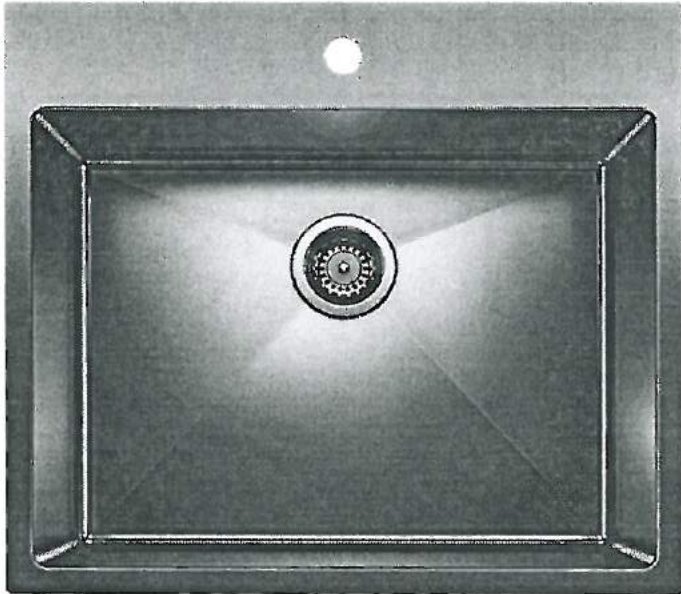

Stainless Steel

☐ LAUNDRY RACK

MODEL 401802 Stainless Steel / 401952 Grid

Lot# PV-110

Room: Mudroom

Signature: [Signature]

Date: October 6, 2020

Signature: [Signature]



PINE VALLEY
FOREVERGREEN

STANDARD SHOWER HARDWARE

SDK106

Shower Door Knob

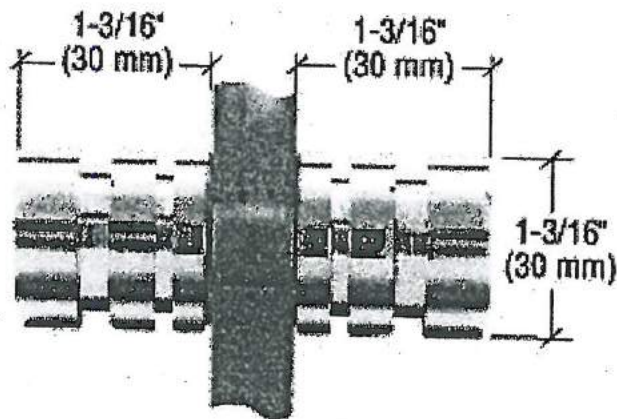

SDK106
Shower Door Knob

1-3/16" dia.
Contemporary Style
(Also available single sided)

LOT #
PV-110

DATE:
October 6, 2020

SIGNATURE:



[Handwritten signature]

SIGNATURE:

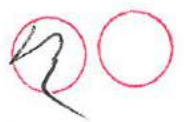

PV-110 
Oct. 6, 2020



30" DOUBLE WALL OVEN WITH V2™ VERTICAL DUAL-FAN CONVECTION SYSTEM

Signature Features

V2™ VERTICAL DUAL-FAN CONVECTION

Dual counter-rotating vertical fans work in tandem, helping you wield your cooking prowess with everything from mouthwatering fillets to irresistible roasts.

MY CREATIONS

Curate recipe presets at will. Bake for 30 minutes, broil for 4 and keep dishes warm until you're ready to dine—all without lifting a finger.

IRRESISTIBLE INTERIOR

Captivation cloaked in black. Beyond a dark glass expanse, cinematic lighting illuminates smooth racks, flat tines, and an enticing jet black interior.

Feature Listing

DESIGN & CRAFTSMANSHIP

- Irresistible Interior
- 7-Inch Full Color LCD Display
- Cinematic Lighting
- Seamless Touches
- Glide Rack
- Smooth Close Door
- 5.0 Cu. Ft. Capacity

PERFORMANCE

- V2™ Vertical Dual-Fan Convection
- My Creations
- Closed Door Broiling
- Versatile Modes
- 3,400-Watt Convection Element
- 2,800-Watt Hidden Bake Element
- 4,000-Watt Broil Element
- 8-Pass Reflective Broil Element
- Connected Temperature Probe

ADDITIONAL FEATURES

- Keep Warm™ Option
- Auto Convection Conversion
- Auto Convection Modes
- Manual Convection Modes
- Rapid Preheat
- Proofing Option
- Control Lock
- Sabbath Mode

- Volts 240
- Amps 40
- Total Capacity (Cu. Ft.) 10.0
- Upper Oven Capacity (Cu. Ft.) 5.0
- Lower Oven Capacity (Cu. Ft.) 5.0

Dimensions

- Overall Dimensions 30" x 52(3/8)" x 25(5/16)"
- Opening / Clearance Dimensions (Traditional Installation) 28(1/2)" x 50(1/4)" x 24"
- Opening / Clearance Dimensions (Flush Installation) 30(1/4)" x 53(3/16)" x 25"
- Do not make any cutouts based on this information

JJW3830I

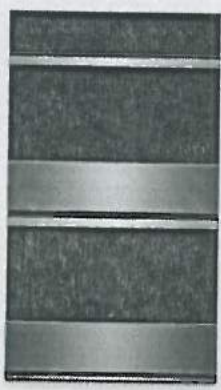

Style Options

RISE™
JJW3830IL

NOIR™
JJW3830IM

Specifications

Shipping Weight (lbs) 341



Bold = Top Features

JENNAIR®

JENNAIR® DETAILED PLANNING DIMENSIONS

1 of 2

DOUBLE WALL OVENS

JJW2827I – 27" x 52-3/8" x 25-5/16"

JJW2830I, JJW3830I – 30" x 52-3/8" x 25-5/16"

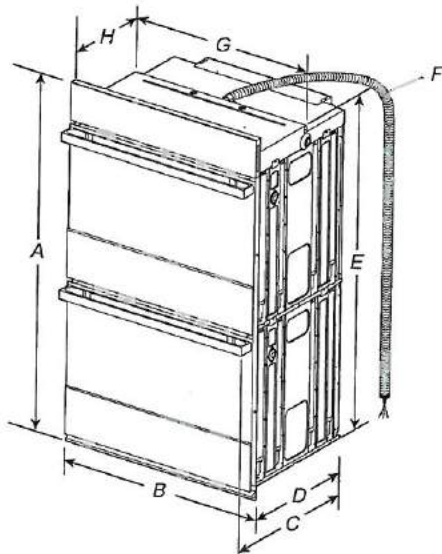

PRODUCT DIMENSIONS – DOUBLE OVENS

27" (68.6 CM) MODELS

- A. 52-3/8" (133 cm) overall height
- B. 27" (68.6 cm) overall width
- C. JJW2827IM – 26-3/8" (67 cm)
JJW2827IL – 27-3/16" (69 cm)
- D. 23-1/4" (59.1 cm) max. recessed depth
- E. 49-1/4" (125.1 cm) recessed height
- F. 66" (167.6 cm) flexible conduit length measured from the conduit clamp located at the rear of the oven. Do not remove the conduit clamp.
- G. 25-7/16" (64.6 cm) recessed width

30" (76.2 CM) MODELS

- A. 52-3/8" (133 cm) overall height
- B. 30" (76.2 cm) overall width
- C. JJW2830IM – 26-3/8" (67 cm)
JJW2830IL – 27-3/16" (69 cm)
JJW3830IM – 26-3/8" (67 cm)
JJW3830IL – 27-3/16" (69 cm)
- D. 23-1/4" (59.1 cm) max. recessed depth
- E. 49-1/4" (125.1 cm)
- F. 66" (167.6 cm) flexible conduit length measured from the conduit clamp located at the rear of the oven. Do not remove the conduit clamp.
- G. 28-7/16" (72.2 cm) recessed width

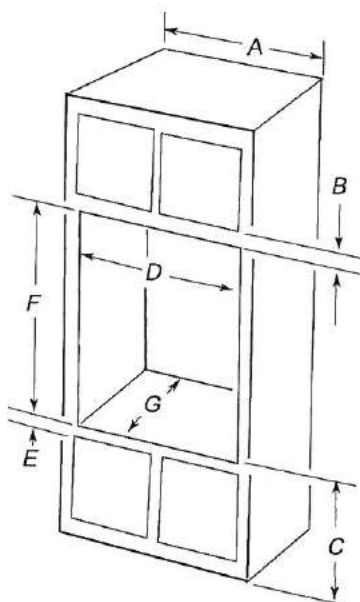

DOUBLE OVENS INSTALLED IN CABINET

27" (68.6 CM) MODELS

- A. 27" (68.6 cm) min. cabinet width
- B. 2-3/16" (5.5 cm) top of cutout to bottom of upper cabinet door
- C. 14-3/4" (37.5 cm) bottom of cutout to floor is recommended. 4"-19 1/4" (10.2-48.9 cm) bottom of cutout to floor is acceptable.
- D. 25-1/2" (64.8 cm) cutout width
- E. 1-1/2" (3.8 cm) min. bottom of cutout to top of cabinet door
- F. 50-1/4" (127.6 cm)* recommended cutout height
- G. 24" (60.7 cm) cutout depth

***NOTE:** The cutout height can be between 49-1/2" (125.7 cm) and 52-3/16" (132.6 cm) for 27" double ovens.



30" (76.2 CM) MODELS

- A. 30" (76.2 cm) min. cabinet width
- B. 2-3/16" (5.5 cm) top of cutout to bottom of upper cabinet door
- C. 14-3/4" (37.5 cm) bottom of cutout to floor is recommended. 4"-14-3/4" (10.2-37.5 cm) bottom of cutout to floor is acceptable.
- D. 28-1/2" (72.4 cm) cutout width
- E. 1-1/2" (3.8 cm) min. bottom of cutout to top of cabinet door
- F. 50-1/4" (127.6 cm)* recommended cutout height
- G. 24" (60.7 cm) cutout depth

***NOTE:** The cutout height can be between 49-1/2" (125.7 cm) and 52-3/16" (132.6 cm) for 30" double ovens.

IMPORTANT: Dimensional specifications are provided for planning purposes only. Do not make any cutouts based on this information. Refer to the Installation or Use & Care Guide before selecting cabinetry, verifying electrical/gas connections, making cutouts or beginning installation. All JennAir® appliances are appropriately UL, CUL or CSA approved.



PV-110 
Oct. 6, 2020 

JENN-AIR® DETAILED PLANNING DIMENSIONS

24" COLUMN REFRIGERATOR

(BASE UNIT REQUIRES SUITE-COORDINATING PANEL KIT OR CUSTOM PANELS AND HANDLES)

JBRFR24IGX, JBRFL24IGX – 23⁷/₈" x 83⁷/₁₆" x 23⁴³/₆₄" (without door/handles)

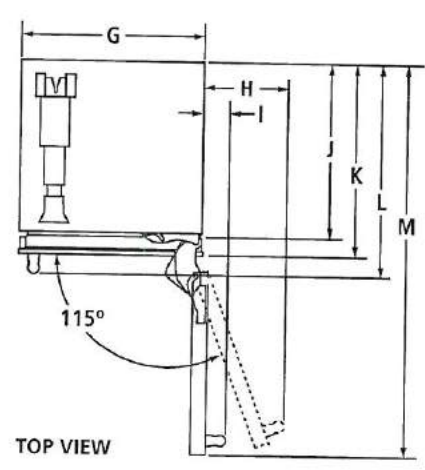
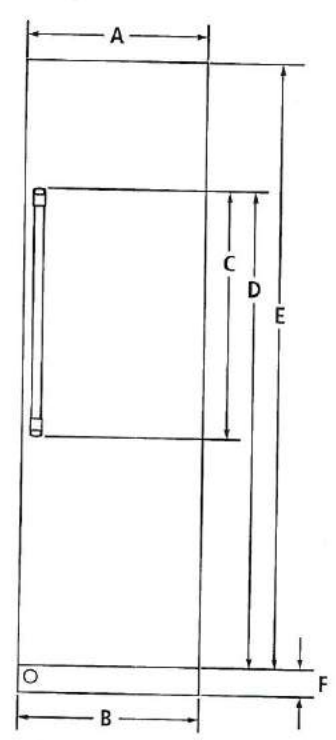

PRODUCT DIMENSIONS



MODEL #		JBRFR24IGX JBRFL24IGX	
		in	cm
A	Width of door	23 ³ / ₄	60.3
B	Overall width	23 ⁷ / ₈	60.6
C	Height of door handle		
	Pro-Style® Stainless	45 ³⁵ / ₆₄	115.7
	Euro-Style Stainless	50 ¹ / ₆₄	127.1
	Custom panel (3/4"/1.9 cm)*	**	**
D	Height to top of door handle		
	Pro-Style® Stainless	66 ¹ / ₆₄	167.7
	Euro-Style Stainless	68 ¹⁷ / ₆₄	173.4
	Custom panel (3/4"/1.9 cm)*	**	**
E	Height of door	79 ⁷ / ₈	202.9
F	Height of bottom grille	3 ³⁵ / ₆₄	9.0
G	Width of recessed refrigerator	23 ⁷ / ₁₆	59.8
H	Width from side of refrigerator to handle – door fully open 115°		
	Pro-Style® Stainless	13 ³ / ₁₆	33.5
	Euro-Style Stainless	12 ²³ / ₃₂	32.3
	Custom panel (3/4"/1.9 cm)*	**	**
I	Width from side of refrigerator to handle – door open 90°		
	Pro-Style® Stainless	4 ¹ / ₃₂	10.2
	Euro-Style Stainless	3 ⁷ / ₁₆	8.7
	Custom panel (3/4"/1.9 cm)*	**	**
J	Depth without door panel kit	23 ⁴³ / ₆₄	60.1
K	Depth with door		
	Pro-Style® Stainless	24 ¹ / ₂	62.2
	Euro-Style Stainless	24 ¹ / ₂	62.2
	Custom panel (3/4"/1.9 cm)*	24 ¹ / ₂	62.2
L	Depth with handle		
	Pro-Style® Stainless	27 ⁷ / ₈	68.9
	Euro-Style Stainless	26 ¹⁷ / ₃₂	67.4
	Custom panel (3/4"/1.9 cm)*	**	**
M	Depth with door open 90°	50 ⁷ / ₁₆	128.1

*Custom panels should not exceed 3/4" (1.9 cm) thickness.
**For custom panel models, this depends on handle chosen.

IMPORTANT: Dimensional specifications are provided for planning purposes only.
Do not make any cutouts based on this information. Refer to the Installation or Use & Care Guide before selecting cabinetry, verifying electrical/gas connections, making cutouts or beginning installation.
All Jenn-Air® appliances are appropriately UL, CUL or CSA approved.

PV-110  
Oct. 6, 2020

JENN-AIR® DETAILED PLANNING DIMENSIONS

2 of 3

24" COLUMN REFRIGERATOR

(BASE UNIT REQUIRES SUITE-COORDINATING PANEL KIT OR CUSTOM PANELS AND HANDLES)

JBRFR24IGX, JBRFL24IGX – 23⁷/₈" x 83¹/₁₆" x 23⁴³/₆₄" (without door/handles)

DIMENSIONS AS INSTALLED

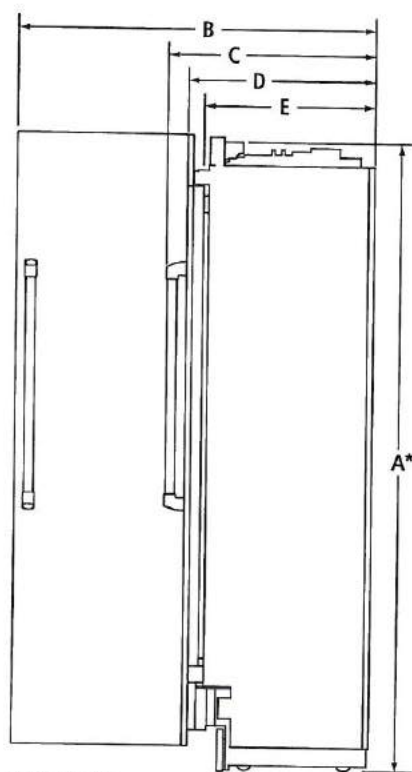

SIDE VIEW

MODEL #	JBRFR24IGX JBRFL24IGX	
	in	cm
A*	Height of recessed refrigerator	83 ¹⁹ / ₆₄ 211.6
B	Depth with door open 90° (min.)	50 ⁷ / ₁₆ 128.1
C	Depth with handle (min.)	
	Pro-Style® Stainless	27 ¹ / ₈ 68.9
	Euro-Style Stainless	26 ¹⁷ / ₃₂ 67.4
	Custom panel (3/4"/1.9 cm)**	+ +
D	Depth with door (min.)	
	Pro-Style® Stainless	24 ¹ / ₂ 62.2
	Euro-Style Stainless	24 ¹ / ₂ 62.2
	Custom panel (3/4"/1.9 cm)**	24 ¹ / ₂ 62.2
E	Depth without door panel kit (min.)	23 ⁴³ / ₆₄ 60.1

*Add 1" (2.5 cm) to the height dimension when leveling legs are fully extended.

**Custom panels should not exceed 3/4" (1.9 cm) thickness.

†For custom panel models, this depends on handle chosen.

IMPORTANT: Dimensional specifications are provided for planning purposes only.

Do not make any cutouts based on this information. Refer to the Installation or Use & Care Guide before selecting cabinetry, verifying electrical/gas connections, making cutouts or beginning installation. All Jenn-Air® appliances are appropriately UL, CUL or CSA approved.



9002AdZw817

JENN-AIR® DETAILED PLANNING DIMENSIONS

3 of 3

24" COLUMN REFRIGERATOR

(BASE UNIT REQUIRES SUITE-COORDINATING PANEL KIT OR CUSTOM PANELS AND HANDLES)

JBRFR24IGX, JBRFL24IGX – 23⁷/₁₆" x 83⁷/₁₆" x 23³/₆₄" (without door/handles)

OPENING/CLEARANCE DIMENSIONS

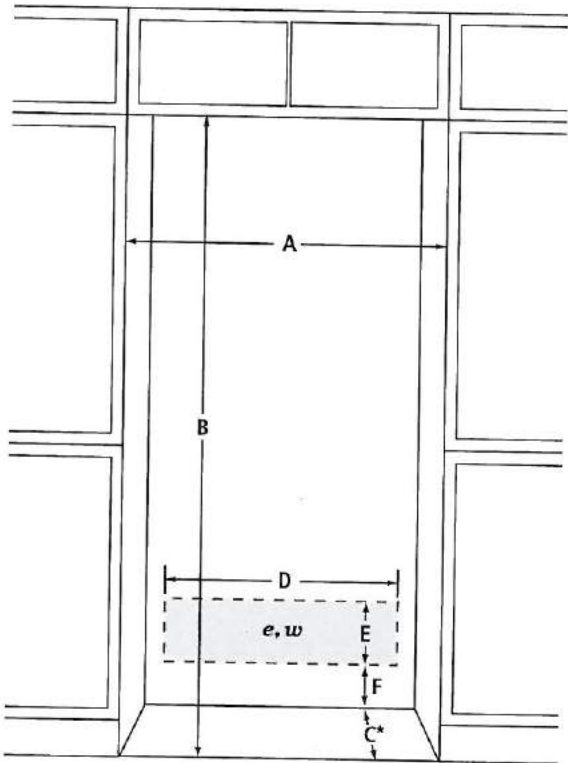

FRONT VIEW

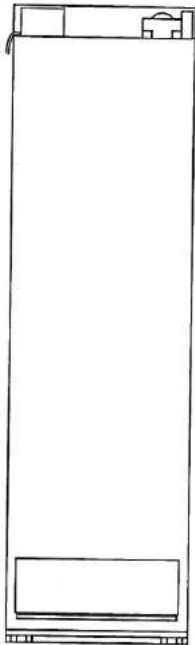

BACK VIEW

MODEL #	JBRFR24IGX JBRFL24IGX	
	in	cm
A	Width (min.)	24 61.0
B	Height (min.)	84 213.4
C*	Depth (min.)	25 63.5
D	Width of recommended electrical location	20 50.8
E	Height of recommended electrical location	6½ 16.5
F	Height to recommended electrical location	4½ 11.4
e	Recommended electrical connection location	
w	Recommended water connection location	

*A minimum 8" (20.3 cm) furniture return must extend behind the face of the cabinet on all sides.

ELECTRICAL REQUIREMENTS

115 volt, 60 Hz, AC only, 15- or 20-amp fused, grounded circuit is required. A dedicated circuit is recommended. Use an outlet that cannot be turned off by a switch. Do not use an extension cord.

WATER PRESSURE REQUIREMENTS

A cold water supply with water pressure between 40 and 120 psi (207 and 827 kPa) is required to operate the ice maker. Call a licensed, qualified plumber with any questions about the water pressure.

Reverse Osmosis Water Supply

A reverse osmosis system may be used provided that the water pressure from the filtration system meets the required water pressure requirements.

Jenn-Air Columns feature an auto-bypass water filtration system. To use your product with a reverse osmosis water filtration system, simply remove the water filter from the product.



LOCATION REQUIREMENTS

Floor must be able to support the product's total weight of more than 600 lb (272 kg), including the door panels and contents of the product. Flooring under product must be at the same level as the room. Face of cabinetry must be plumb.

IMPORTANT: Dimensional specifications are provided for planning purposes only. Do not make any cutouts based on this information. Refer to the Installation or Use & Care Guide before selecting cabinetry, verifying electrical/gas connections, making cutouts or beginning installation. All Jenn-Air® appliances are appropriately UL, CUL or CSA approved.



9002AdZw817

PV-110  
Oct. 6, 2020

JENN-AIR® DETAILED PLANNING DIMENSIONS

1 of 3

24" COLUMN FREEZER

(BASE UNIT REQUIRES SUITE-COORDINATING PANEL KIT OR CUSTOM PANELS AND HANDLES)

JBZFR24IGX, JBZFL24IGX – 23⁷/₈" x 83⁷/₈" x 23⁴³/₆₄" (without door/handles)

PRODUCT DIMENSIONS

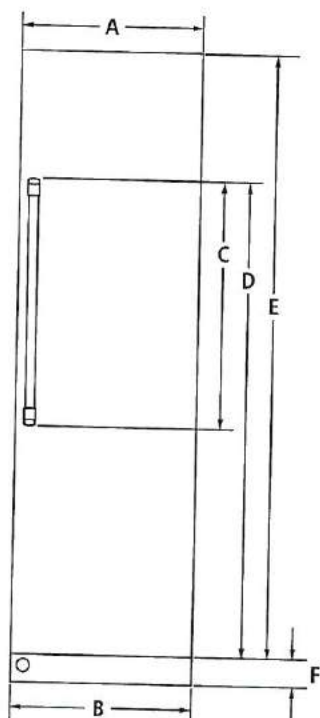

FRONT VIEW

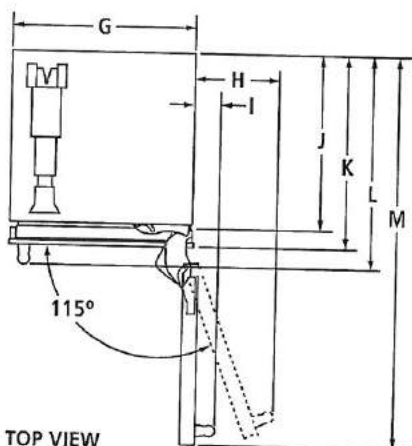

TOP VIEW

MODEL #		JBZFR24IGX JBZFL24IGX	
		in	cm
A	Width of door	23 ³ / ₄	60.3
B	Overall width	23 ⁷ / ₈	60.6
C	Height of door handle		
	Pro-Style® Stainless	45 ³⁵ / ₆₄	115.7
	Euro-Style Stainless	50 ¹ / ₆₄	127.1
	Custom panel (3/4"/1.9 cm)*	**	**
D	Height to top of door handle		
	Pro-Style® Stainless	66 ¹ / ₆₄	167.7
	Euro-Style Stainless	68 ¹⁷ / ₆₄	173.4
	Custom panel (3/4"/1.9 cm)*	**	**
E	Height of door	79 ⁷ / ₈	202.9
F	Height of bottom grille	3 ³⁵ / ₆₄	9
G	Width of recessed freezer	23 ³ / ₁₆	59.8
H	Width from side of freezer to handle – door fully open 115°		
	Pro-Style® Stainless	13 ³ / ₁₆	33.5
	Euro-Style Stainless	12 ²³ / ₃₂	32.3
	Custom panel (3/4"/1.9 cm)*	**	**
I	Width from side of freezer to handle – door open 90°		
	Pro-Style® Stainless	4 ¹ / ₃₂	10.2
	Euro-Style Stainless	3 ⁷ / ₁₆	8.7
	Custom panel (3/4"/1.9 cm)*	**	**
J	Depth without door panel kit	23 ⁴³ / ₆₄	60.1
K	Depth with door		
	Pro-Style® Stainless	24 ¹ / ₂	62.2
	Euro-Style Stainless	24 ¹ / ₂	62.2
	Custom panel (3/4"/1.9 cm)*	24 ¹ / ₂	62.2
L	Depth with handle		
	Pro-Style® Stainless	27 ⁷ / ₈	68.9
	Euro-Style Stainless	26 ¹⁷ / ₃₂	67.4
	Custom panel (3/4"/1.9 cm)*	**	**
M	Depth with door open 90°	50 ⁷ / ₁₆	128.1

*Custom panels should not exceed 3/4" (1.9 cm) thickness.

**For custom panel models, this depends on handle chosen.

IMPORTANT: Dimensional specifications are provided for planning purposes only.

Do not make any cutouts based on this information. Refer to the Installation or Use & Care Guide before selecting cabinetry, verifying electrical/gas connections, making cutouts or beginning installation. All Jenn-Air® appliances are appropriately UL, CUL or CSA approved.

 **JENN-AIR®**

9006AdZw817

PV-110
Oct. 6, 2020

JENN-AIR® DETAILED PLANNING DIMENSIONS

2 of 3

24" COLUMN FREEZER

(BASE UNIT REQUIRES SUITE-COORDINATING PANEL KIT OR CUSTOM PANELS AND HANDLES)

JBZFR24IGX, JBZFL24IGX – 23⁷/₈" x 83⁷/₁₆" x 23⁴³/₆₄" (without door/handles)

DIMENSIONS AS INSTALLED

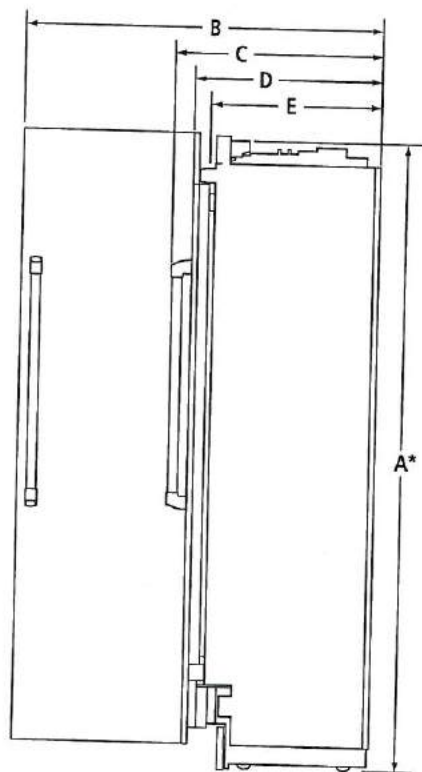

SIDE VIEW

MODEL #	JBZFR24IGX JBZFL24IGX	
	in	cm
A*	Height of recessed freezer	83 ¹⁹ / ₆₄ 211.6
B	Depth with door open 90° (min.)	50 ⁷ / ₁₆ 128.1
C	Depth with handle (min.)	
	Pro-Style® Stainless	27 ¹ / ₈ 68.9
	Euro-Style Stainless	26 ¹⁷ / ₃₂ 67.4
	Custom panel (3/4"/1.9 cm)**	† †
D	Depth with door (min.)	
	Pro-Style® Stainless	24 ¹ / ₂ 62.2
	Euro-Style Stainless	24 ¹ / ₂ 62.2
	Custom panel (3/4"/1.9 cm)**	24 ¹ / ₂ 62.2
E	Depth without door panel kit (min.)	23 ⁴³ / ₆₄ 60.1

*Add 1" (2.5 cm) to the height dimension when leveling legs are fully extended.



**Custom panels should not exceed 3/4" (1.9 cm) thickness.

†For custom panel models, this depends on handle chosen.

IMPORTANT: Dimensional specifications are provided for planning purposes only.
Do not make any cutouts based on this information. Refer to the Installation or Use & Care Guide before selecting cabinetry, verifying electrical/gas connections, making cutouts or beginning installation.
All Jenn-Air® appliances are appropriately UL, CUL or CSA approved.

 JENN-AIR®

9006AdZw817

PV-110  
Oct. 6, 2020

JENN-AIR® DETAILED PLANNING DIMENSIONS

3 of 3

24" COLUMN FREEZER

(BASE UNIT REQUIRES SUITE-COORDINATING PANEL KIT OR CUSTOM PANELS AND HANDLES)

JBZFR24IGX, JBZFL24IGX – 23⁷/₈" x 83⁷/₁₆" x 23⁴³/₆₄" (without door/handles)

OPENING/CLEARANCE DIMENSIONS

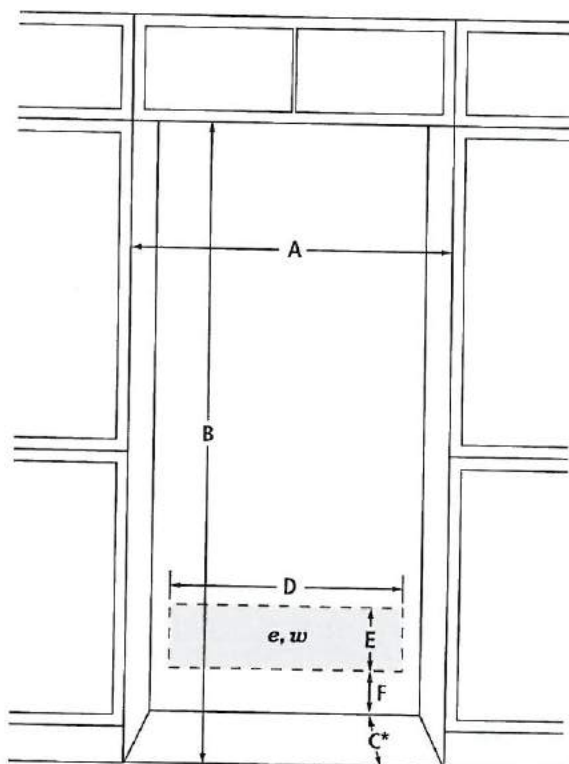

FRONT VIEW

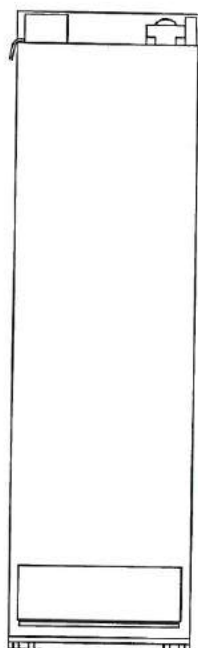

BACK VIEW

MODEL #	JBZFR24IGX JBZFL24IGX	
	in	cm
A Width (min.)	24	61.0
B Height (min.)	84	213.4
C* Depth (min.)	25	63.5
D Width of recommended electrical location	20	50.8
E Height of recommended electrical location	6 ¹ / ₂	16.5
F Height to recommended electrical location	4 ¹ / ₂	11.4
e Recommended electrical connection location		
w Recommended water connection location		

*A minimum 8" (20.3 cm) furniture return must extend behind the face of the cabinet on all sides.

ELECTRICAL REQUIREMENTS

115 volt, 60 Hz, AC only, 15- or 20-amp fused, grounded circuit is required. A dedicated circuit is recommended. Use an outlet that cannot be turned off by a switch. Do not use an extension cord.

WATER PRESSURE REQUIREMENTS

A cold water supply with water pressure between 40 and 120 psi (207 and 827 kPa) is required to operate the ice maker. Call a licensed, qualified plumber with any questions about the water pressure.

Reverse Osmosis Water Supply

A reverse osmosis system may be used provided that the water pressure from the filtration system meets the required water pressure requirements.

Jenn-Air® Columns feature an auto-bypass water filtration system. To use your product with a reverse osmosis water filtration system, simply remove the water filter from the product.

LOCATION REQUIREMENTS

Floor must be able to support the product's total weight of more than 600 lb (272 kg), including the door panels and contents of the product. Flooring under product must be at the same level as the room. Face of cabinetry must be plumb.

IMPORTANT: Dimensional specifications are provided for planning purposes only.

Do not make any cutouts based on this information. Refer to the Installation or Use & Care Guide before selecting cabinetry, verifying electrical/gas connections, making cutouts or beginning installation. All Jenn-Air® appliances are appropriately UL, CUL or CSA approved.

 JENN-AIR®

9006AdZw817

PV-110  
Oct. 6, 2020



24" TRIFECTA™ DISHWASHER, 38 DBA

Signature Features

38 DBA* TRANQUILITY

Listen to the hush. At 38 dBA*, JennAir® is the quietest luxury dishwasher brand, all without sacrificing performance.

ULTRAGLIDE LOWER RACK

The strong and stable type. This adjustable lower rack glides smoothly on high-end rails.

TRIFECTA™ WASH SYSTEM

No need to choose between brilliant cleaning, water/energy reduction or quiet operation because our dishwashers deliver all three. Three-stage filtration, pressurized wash arms and alternating wash action in two zones yield superlative results.

JDTSS245G

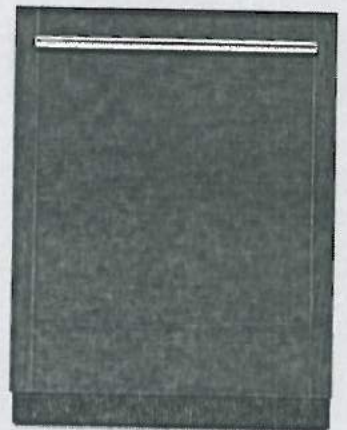

Feature Listing

DESIGN & CRAFTSMANSHIP

UltraGlide Lower Rack
Removable 3rd-Level Rack
Daring Obsidian Racks
Cinematic Lighting
SuperiorGlide Upper Rack
Fold-Away™ Tines
Flexible Capacity
Elevation Rack Adjusters
Concealed Controls
Culinary Caddy

PERFORMANCE

38 dBA* Tranquility
TriFecta™ Wash System
Tall Bottle Wash
3-Stage Filtration
Stainless Steel Spray Arms
ClearScan™ Sensor Cycle
Precision Dry® Plus Option
1-Hour Wash Cycle
Top Rack Wash Option
Bottom Rack Wash Option
Cookware/Bakeware Cycle
Crystal Cycle
Hi-Temp Wash Option
Refresh Cycle
Sanitize Rinse Option
Normal Tableware Cycle
SteamFinish Option

ADDITIONAL FEATURES

Detergent Dispenser

Folding Tines (Lower Rack)
Protector Racks with Cushioning Tines
Silverware Basket
Stainless Steel Tall Tub
Shift Tines
True Hold Door
Cup Shelves with Stemware Holders
Condensation Drying
ENERGY STAR® Certified
Emotive Feedback
Fold-Away Shelf
Waterlock™ Flood Protection
Badasses at the Ready
Serviced by a Select Few

Specifications

Shipping Weight (lbs) 95
Volts 120
Amps 15-20
Sound Rating (dBAs) 38
Capacity (Place Settings) 14

Dimensions

Overall Dimensions 23(7/8)" x 33(1/2)" x 24"

Do not make any cutouts based on this information

Style Options

PANEL READY

JDTSS245GX

OPTIONAL ACCESSORIES

Classic Tubular Stainless Steel Handle Kit – W10701399
Industrial Grade Dishwasher Installation Kit – 8212488RC
3/4" X 3/8" Elbow Hose Fitting – W10685193
Small Items Bag – 8519716
Baby Bundle – DISHBABY
Capacity Extension Bundle – DISHEXTEND
Affresh Dishwasher and Disposal Cleaner (6 Tablets) – W10282479



LIMITED
WARRANTY

Bold = Top Features

JENNAIR®

© 2019 JennAir® All rights reserved. Specifications subject to change without notice.

PV-110
Oct. 6, 2020

JENN-AIR® DETAILED PLANNING DIMENSIONS

1 of 3

DISHWASHERS

JDTSS246G, JDTSS244G – 23⁷/₈" x 33¹/₂" x 28¹/₂" (including handle)

JDTSS245G, JDTSS243G – 23⁷/₈" x 33¹/₂" x 24" (not including handle)

PRODUCT DIMENSIONS

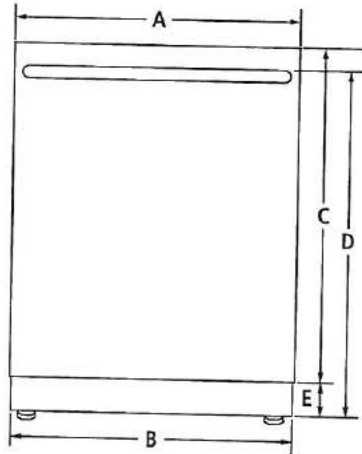

FRONT VIEW

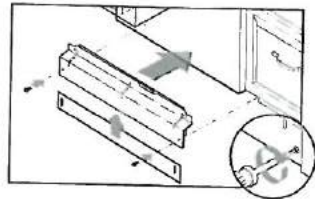

ADJUSTABLE TOE KICK

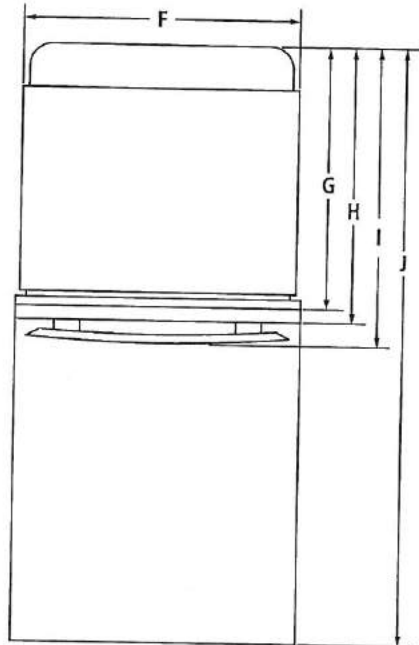

TOP VIEW

MODEL #		JDTSS246G JDTSS244G		JDTSS245G JDTSS243G	
		in	cm	in	cm
A	Width of door	23 ⁷ / ₈	60.6	23 ⁷ / ₈	60.6
B	Width of toe kick	23 ¹ / ₂	59.7	23 ¹ / ₂	59.7
C	Height of door Pro-Style® Stainless	30	76.2	—	—
	Euro-Style Stainless	30	76.2	—	—
	Custom panel (¾"/1.9 cm)	—	—	30	76.2
D	Height to top of handle Pro-Style® Stainless	31 ¹ / ₂	80.1	—	—
	Euro-Style Stainless	31 ¹ / ₂	80.1	—	—
	Custom panel (¾"/1.9 cm)	—	—	*	*
E	Height of adjustable toe kick (min.-max.)	3 ¹ / ₂ - 4 ¹ / ₄	8.8- 10.6	3 ¹ / ₂ - 4 ¹ / ₄	8.8- 10.6
F	Width of recessed dishwasher	23 ⁷ / ₈	60.6	23 ⁷ / ₈	60.6
G	Depth with tub flange	21	53.3	21	53.3
H	Depth with door Pro-Style® Stainless	24 ¹ / ₂	62.2	—	—
	Euro-Style Stainless	24 ¹ / ₂	62.2	—	—
	Custom panel (¾"/1.9 cm)	—	—	24	60.0
I	Depth with handle Pro-Style® Stainless	29 ³ / ₂	73.9	—	—
	Euro-Style Stainless	28 ¹ / ₂	72.6	—	—
	Custom panel (¾"/1.9 cm)	—	—	*	*
J	Depth with door fully open	49 ¹ / ₂	125.7	49 ¹ / ₂	125.7

*For custom panel models, this depends on handle chosen.

IMPORTANT: Dimensional specifications are provided for planning purposes only.

Do not make any cutouts based on this information. Refer to the Installation or Use & Care Guide before selecting cabinetry, verifying electrical/gas connections, making cutouts or beginning installation. All Jenn-Air® appliances are appropriately UL, CUL or CSA approved.



9009AdZw317

PV-110
Oct. 6, 2020

JENN-AIR® DETAILED PLANNING DIMENSIONS

DISHWASHERS

JDTSS246G, JDTSS244G – 23⁷/₈" x 33¹/₂" x 28¹/₃₂" (including handle)
JDTSS245G, JDTSS243G – 23⁷/₈" x 33¹/₂" x 24" (not including handle)

DIMENSIONS AS INSTALLED

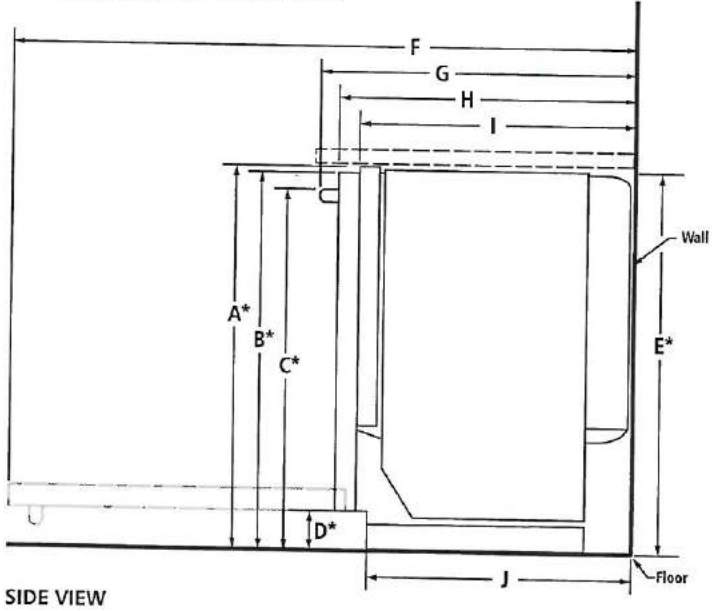

SIDE VIEW

MODEL #		JDTSS246G JDTSS245G JDTSS244G JDTSS243G	
		in	cm
A*	Height to top of tub flange (min.)	33 ¹ / ₂	85.1
B*	Height to top of door (min.)	33 ³ / ₄	85.7
C*	Height to top of handle (min.)		
	Pro-Style® Stainless	31 ¹⁷ / ₃₂	80.1
	Euro-Style Stainless	31 ¹⁷ / ₃₂	80.1
	Custom panel (¾"/1.9 cm)	†	†
D*	Height to bottom of door	3 ⁵ / ₈	9.4
E*	Height of recessed dishwasher (min.)	33 ⁵ / ₈	85.5
F	Depth with door fully open (min.)	49 ¹ / ₂	125.7
G	Depth with handle (min.)		
	Pro-Style® Stainless	29 ³ / ₃₂	73.9
	Euro-Style Stainless	28 ¹⁹ / ₃₂	72.6
	Custom panel (¾"/1.9 cm)	†	†
H	Depth with door (min.)		
	Pro-Style® Stainless	26 ¹ / ₂	67.3
	Euro-Style Stainless	26 ¹ / ₂	67.3
	Custom panel (¾"/1.9 cm)	24 ¹ / ₂	62.2
I	Depth with tub flange (min.)	22 ⁵ / ₈	57.4
J	Depth with toe kick (min.)	20 ⁵ / ₈	52.9

*With wheels removed. Add up to 1" (2.5 cm) to height with wheels and leg levelers fully extended.
†For custom panel models, this depends on handle chosen.

IMPORTANT: Dimensional specifications are provided for planning purposes only.
Do not make any cutouts based on this information. Refer to the Installation or Use & Care Guide before selecting cabinetry, verifying electrical/gas connections, making cutouts or beginning installation.
All Jenn-Air® appliances are appropriately UL, CUL or CSA approved.



9009AdZw317

JENN-AIR® DETAILED PLANNING DIMENSIONS

3 of 3

DISHWASHERS

JDTSS246G, JDTSS244G – 23⁷/₈" x 33¹/₂" x 28¹⁹/₃₂" (including handle)

JDTSS245G, JDTSS243G – 23⁷/₈" x 33¹/₂" x 24¹/₂" (not including handle)

OPENING/CLEARANCE DIMENSIONS

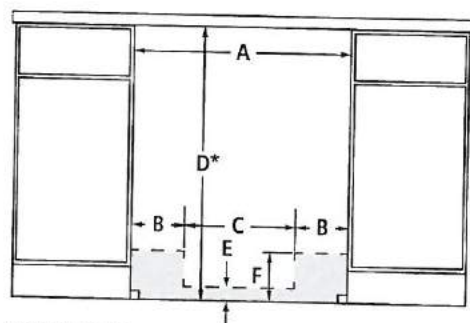

FRONT VIEW

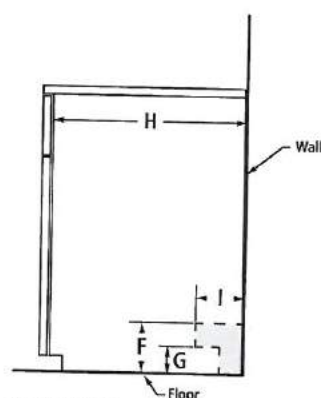

SIDE VIEW

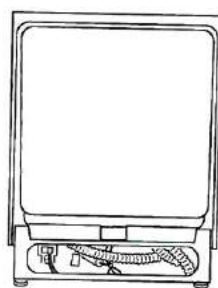

BACK VIEW

MODEL #	JDTSS246G JDTSS245G JDTSS244G JDTSS243G	
	in	cm
A	Width (min.)	24 61.0
B	Width of possible utility installation area (back wall)	6 ³ / ₄ 17.2
C	Width of clear area (back wall)	10 ¹ / ₂ 26.7
D*	Height with wheels removed (min.)	34 86.4
E	Height of possible utility installation area (back wall)	2 ¹ / ₄ 6.4
F	Height of possible utility installation area (back/side wall)	6 ¹ / ₄ 15.9
G	Height of clear area (side wall)	3 7.6
H	Depth (min.)	24 61.0
I	Depth of utility location (side wall)	4 10.2

Electrical, water and drain connections may be installed in shaded areas

Recommended drain connection location – closest to sink	1 ¹ / ₂ dia. 3.8 dia.
Recommended electrical connection location – right-hand side or back wall	1 ¹ / ₂ dia. 3.8 dia.
Recommended water connection location – left-hand side or back wall	1/2 dia. 1.3 dia.

*Measured from the lowest point on the underside of countertop.

ELECTRICAL REQUIREMENTS

20-volt, 60 Hz, AC-only, 15- or 20-amp. fused electrical supply. Copper wire only. A time delay fuse or circuit breaker and separate circuit is recommended.

WATER SUPPLY REQUIREMENTS

120°F (49°C) hot water supply with water pressure between 20 and 120 psi (138 and 862 kPa) is required. If you have questions about your water pressure, call a licensed, qualified plumber.

DRAIN REQUIREMENTS

Connect drain hose to waste tee or disposer inlet above drain trap. Maximum drain hose length 12' (3.7 m).



LOCATION REQUIREMENTS

Corner locations require a 2" (5.1 cm) minimum clearance between the side of the dishwasher door and the wall or cabinet.

IMPORTANT: Dimensional specifications are provided for planning purposes only. Do not make any cutouts based on this information. Refer to the Installation or Use & Care Guide before selecting cabinetry, verifying electrical/gas connections, making cutouts or beginning installation. All Jenn-Air® appliances are appropriately UL, CUL or CSA approved.

 JENN-AIR®

9009AdZw317

PV-110  
Oct. 6, 2020



36" GAS PROFESSIONAL RANGETOP WITH CHROME-INFUSED GRIDDLE

Signature Features

15 RANGETOP CONFIGURATIONS

With 15 unique configurations, it's up to you. Infused with chrome, our griddle cleans up well after heavy usage. Fire up the grill for indoor entertainment on your terms.

HALO-EFFECT KNOBS

A halo of luminary LEDs glows softly when the burner is lit or the oven is on.

DUAL-STACKED POWERBURNERS

Two stacked, symmetrical flames bloom and retreat at your inclination, offering total control over heat levels. High-heat searing and wok cooking. Low, slow simmer and melt. Infinite intermediate settings satisfy every appetite.

Feature Listing

PERFORMANCE FEATURES

Do not make any cutouts based on this information

Dual-Stacked PowerBurners

Chrome-Infused Griddle

20,000 BTU Dual-Stacked PowerBurner

18,000 BTU Dual-Stacked PowerBurner

9,000 BTU Dual-Stacked PowerBurner

Electronic Ignition with Flame-Sensing™ Reignition

CONTROL FEATURES

Halo-Effect Knobs

DESIGN FEATURES

15 Rangetop Configurations

Cast Iron Grates

OPTIONAL ACCESSORIES

Gas Connector Kit (Required) – 30-48KITRC

High Altitude Kit (Natural Gas) – W10160841

High Altitude Kit (LP Gas) – W10237848

9" Stainless Steel Backsplash – W10115776

Stainless Steel Backsplash with Two Shelves (36") – W10285448

Wok Ring – W10216179

Affresh™ Kitchen & Appliance Cleaner, 16 oz. – W10355010

Specifications

Shipping Weight (lbs)

Volts 120

Amps 15

Dimensions

JGCP536H

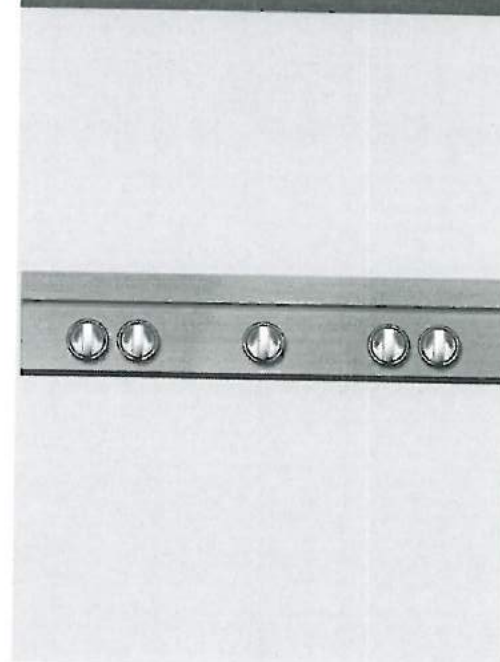

Style Options

RISE™

JGCP536HL

NOIR™

JGCP536HM



LIMITED
WARRANTY

Bold = Top Features

JENNAIR®

© 2019 JennAir. All rights reserved. Specifications subject to change without notice.

PV-110
Oct. 6, 2020

JENNAIR® DIMENSIONS
RANGETOPS
PRODUCT

	30" RANGETOP JGCP430H	36" RANGETOP JGCP436H	48" RANGETOP JGCP548H
Overall Width (A)	29-3/4" (75.6 cm)	35-3/4" (90.8 cm)	47-7/8" (121.6 cm)
Grate Depth (B)	22" (55.9 cm)	22" (55.9 cm)	22" (55.9 cm)
Depth without Control Panel (C)	23-1/4" (59.1 cm)	23-1/4" (59.1 cm)	23-1/4" (59.1 cm)
Depth with Control Panel Overhang (D)	27-1/2" (69.9 cm)	27-1/2" (69.9 cm)	27-1/2" (69.9 cm)
Depth with Knobs: RISE™ (E)	29-1/8" (74 cm)	29-1/8" (74 cm)	29-1/8" (74 cm)
Depth with Knobs: NOIR™ (E)	29" (73.7 cm)	29" (73.7 cm)	29" (73.7 cm)

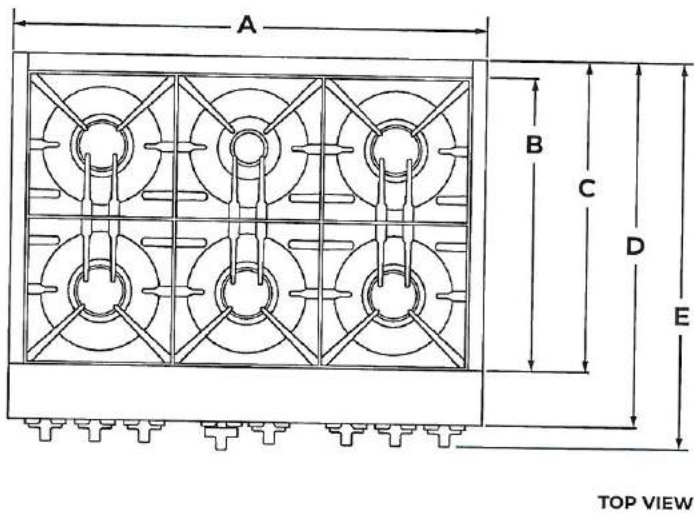

TOP VIEW

★ **IMPORTANT:** Dimensional specifications are provided for planning purposes only. Do not make any cutouts based on this information. Refer to the Installation Guide before selecting cabinetry, verifying electrical/gas connections, making cutouts or beginning installation. All JennAir® appliances are appropriately UL, CUL or CSA approved.



PV-110 
Oct. 6, 2020

JENNAIR® DIMENSIONS
RANGETOPS
PRODUCT

	30" RANGETOP JGCP430H	36" RANGETOP JGCP436H	48" RANGETOP JGCP548H
Grate Width (F)*	27-7/16" (69.7 cm)	33" (83.8 cm)	44-3/8"* (112.7 cm)
Gas Inlet to Surface (G)	10-3/4" (27.3 cm)	10-3/4" (27.3 cm)	10-3/4" (27.3 cm)
Center to Gas Inlet (H)	11" (27.9 cm)	14-1/8" (35.9 cm)	19-5/8" (49.8 cm)
Recessed Rangetop Width (I)	29-1/8" (74 cm)	35" (88.9 cm)	47-1/4" (120 cm)

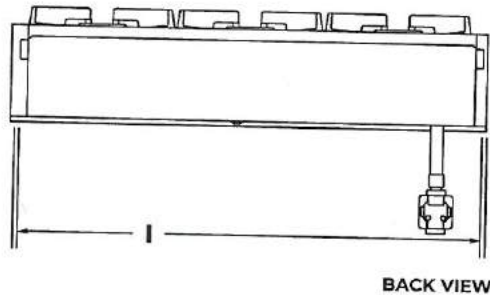
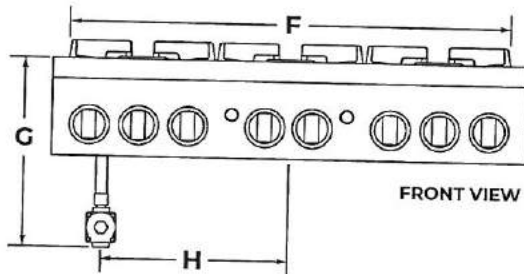
*Includes width of grates and griddle.



PV-110  
 Oct. 6, 2020

JENNAIR® DIMENSIONS

RANGETOPS

PRODUCT

	30" RANGETOP JGCP430H	36" RANGETOP JGCP436H	48" RANGETOP JGCP548H
Height with Grates (J)	9" (22.9 cm)	9" (22.9 cm)	9" (22.9 cm)
Control Panel Height (K)	7-13/16" (19.8 cm)	7-13/16" (19.8 cm)	7-13/16" (19.8 cm)
Recessed Rangetop Height (L)	7" (17.8 cm)	7" (17.8 cm)	7" (17.8 cm)
Cooking Surface Height (M)	7-7/16" (18.9 cm)	7-7/16" (18.9 cm)	7-7/16" (18.9 cm)
Recessed Rangetop Depth (N)	21-7/8" (55.6 cm)	21-7/8" (55.6 cm)	21-7/8" (55.6 cm)
Depth with Control Panel (O)	25-1/2" (64.8 cm)	25-1/2" (64.8 cm)	25-1/2" (64.8 cm)

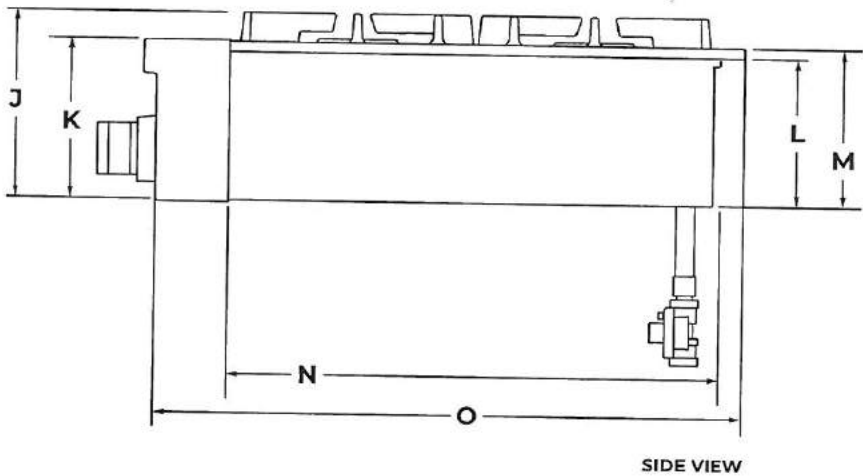

SIDE VIEW

★ **IMPORTANT:** Supplied regulator does not come preattached and is pictured for reference purposes only.

PR-110 
 Oct. 6, 2020

JENNAIR® DIMENSIONS
RANGETOPS
 OPENING AND CLEARANCE

	30" RANGETOP JGCP430H	36" RANGETOP JGCP436H	48" RANGETOP JGCP548H
Combustible Area Above Cooking Surface Width (A)	30" (76.2 cm) min.	36" (91.4 cm) min.	48" (121.9 cm) min.
Bottom of Cabinet Height Above Cooking Surface (B)*	42" (106.7 cm) min.	58" (147.3 cm) min.	58" (147.3 cm) min.
Bottom of Cabinet Height Above Countertop (C)	18" (45.7 cm) min.	18" (45.7 cm) min.	18" (45.7 cm) min.
Distance to Fixed Wall or Combustible Material (D)	12" (30.5 cm) min.	12" (30.5 cm) min.	12" (30.5 cm) min.

*Dimension reduced by 6" (15.2 cm) when bottom of wood or metal cabinet is covered by at least 1/4" (0.6 cm) flame retardant millboard, which is in turn covered with at least No. 28 MSG sheet metal, 0.015" (0.4 mm) stainless steel, 0.024" (0.6 mm) aluminum or 0.020" (0.5 mm) copper. If installing a hood above the rangetop, follow the hood instructions for dimensional clearances above the cooking surface.

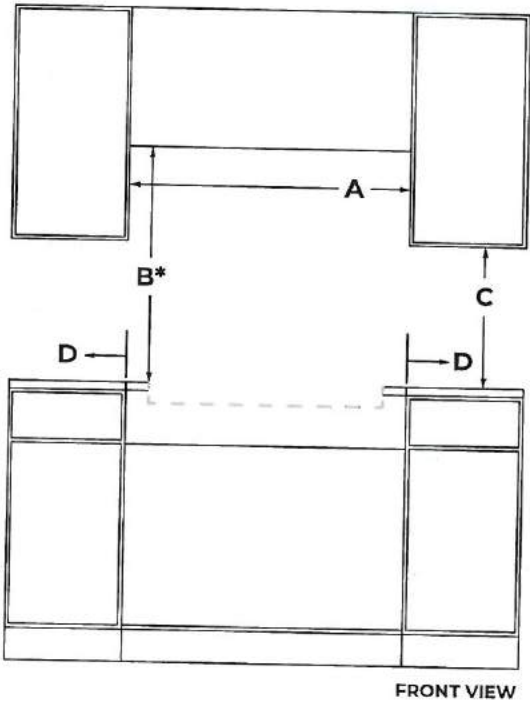

FRONT VIEW

PV-110 2C
Oct. 6, 2020

JENNAIR® DIMENSIONS
RANGETOPS
OPENING AND CLEARANCE

	30" RANGETOP JGCP430H	36" RANGETOP JGCP436H	48" RANGETOP JGCP548H
Recommended Upper Cabinet Depth (E)	13" (33 cm)	13" (33 cm)	13" (33 cm)
Cutout to Wall Depth (F)*	1-1/2" (3.8 cm) min.	1-1/2" (3.8 cm) min.	1-1/2" (3.8 cm) min.
Cabinet to Countertop Height (G)	7-1/4" (18.4 cm)	7-1/4" (18.4 cm)	7-1/4" (18.4 cm)
Cabinet Depth (H)	24" (61 cm)	24" (61 cm)	24" (61 cm)

*If the back wall is constructed of a combustible material and a backsplash is not installed, a 7-1/2" (19.1 cm) minimum clearance is required from the cutout or 6" (15.2 cm) minimum clearance from the back edge of the rangetop.

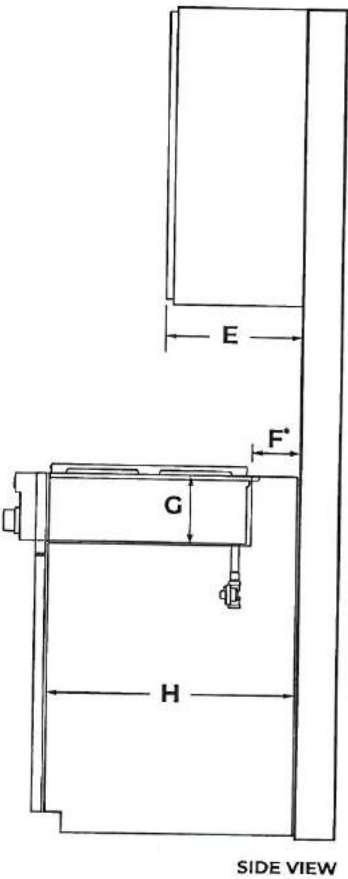



PR-110
Oct. 6, 2020

JENNAIR® DIMENSIONS
RANGETOPS
OPENING AND CLEARANCE

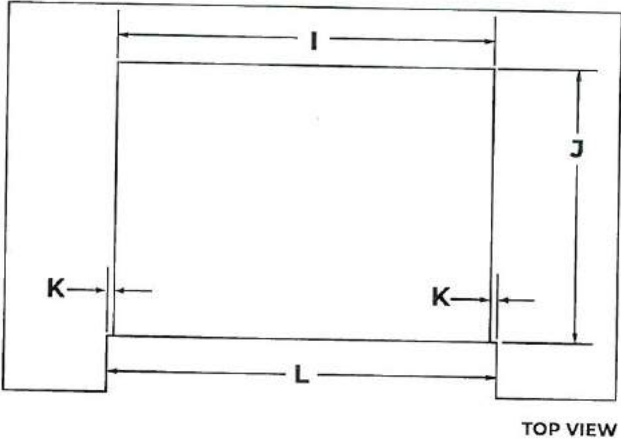
	30" RANGETOP JGCP430H	36" RANGETOP JGCP436H	48" RANGETOP JGCP548H
Countertop and Cabinet Cutout Width (I)	29-1/4" (74.3 cm)	35-1/4" (89.5 cm)	47-3/8" (120.3 cm)
Countertop and Cutout Depth (J)	22-1/4" (56.5 cm)	22-1/4" (56.5 cm)	22-1/4" (56.5 cm)
Notch Width (K)	5/16" (0.8 cm)	5/16" (0.8 cm)	5/16" (0.8 cm)
Cutout Width (L)	29-7/8" (75.9 cm)	35-3/4" (90.8 cm)	47-7/8" (121.6 cm)



PV-110  
 Oct. 6, 2020

SU90934X
 SU90946X
 SU90955X

SU 909

stainless steel AISI 430

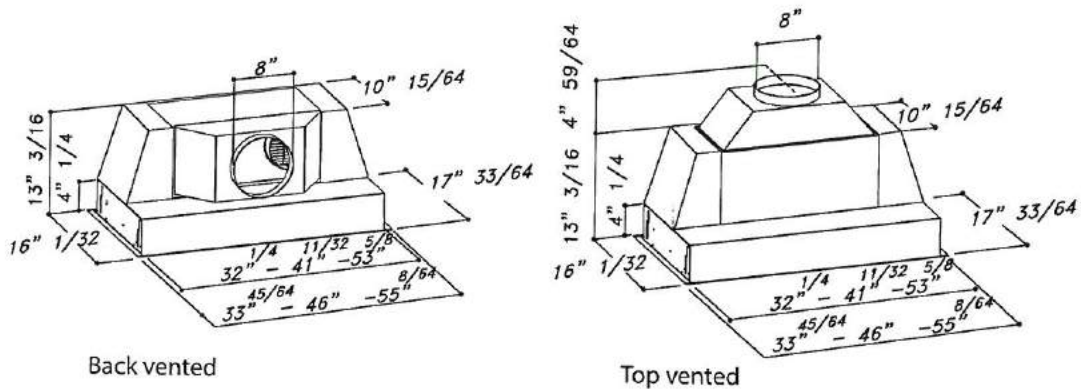

MOTOR	Dual Motor Aluminium die-cast housing 1100 CFM Pressure: 800 Pa Noise level: 66 dBA/5.1 sones
LIGHTING	2x1W Led spot for 34" and 46" 4x1W Led spot for 55"
CONTROL PANEL	Chromed push button 4 Speeds + timer +light
GREASE FILTER	Commercial style baffle filters
AIR OUTLET	8"
DISCHARGE	Vertical and horizontal
CUT OUT	32" 15/32 x 16" 1/8 SU909 34" version 44" 23/32 x 16" 1/8 SU909 46" version 53" 3/4 x 16" 1/8 SU909 55" version
ACCESSORIES	Charcoal filters: KF7 (Order 2 pcs for SU909 34" version) KF7 (Order 3 pcs for SU909 46"/55" version) Cod. 60080477002

Main Kitchen

* SPICE KITCHEN - STD. chimney *

PV-110
Oct. 6, 2020



WM9000H*A

5.2 cu.ft. MEGA Capacity with On-Door Control Panel & TurboWash®

SPECIFICATIONS

- 29" Width
- **5.2 cu. ft. MEGA Capacity with NeveRust™ Stainless Steel Drum**
Towers of towels, piles of sweatshirts, and a mountain of jeans? Go for it. The MEGA capacity (5.2 cu.ft.) tub lets you do more laundry in fewer loads. That's time saved and sore backs avoided.
- Direct Drive Motor with 10-Year Limited Warranty
- 1,300 RPM
- 14 Washing Programs
- 5 Temperature Settings (All Cold Rinses)

STYLISH DESIGN

- **Integrated On-Door Electronic Control Panel with LED Display and Dial-A-Cycle™**
Electronic control panel is integrated into the door for a distinct style plus the intuitive functionality you expect from an LG washer.
- Large Tinted Glass Door with On-Door Controls
- Ergonomically Angled Drum & Door
- Extra Wide Door Opening
- Optional Matching Drawer Pedestal
- Optional Sidekick™ Pedestal Washer (WD200)

INNOVATIONS

- 2016 ENERGY STAR® Most Efficient
- CEE Tier 3
- CSA Sustainability
- **TurboWash® 2.0 Technology**
Soccer practice. Groceries. Dinner Dishes. Shouldn't your laundry move as fast as you? Now it can, with LG's enhanced TurboWash® technology. Powerful high-pressure nozzles save up to 30 minutes per load* —without shortcutting cleaning performance, even on larger loads. Innovation that keeps up with your family calendar? That's not just laundry done fast—it's laundry at the speed of life.
- LG Steam Technology
- AAFA Qualified Allergiene™ Cycle
- Smart ThinQ™ (Wi-Fi)
- ColdWash™ Option
- 6Motion™ Technology
- SmartDiagnosis™
- TrueBalance™ Anti-Vibration System
- LoDecibel™ Quiet Operation
- SenseClean™
- Delay Wash (Up to 19 Hours)
- Easy Loading 10° TiTub™



TrueBalance™
ANTI VIBRATION SYSTEM

TurboWash®

MOTION DD™

COLDWASH™

SMART
DIAGNOSIS™



MATERIALS AND FINISHES

NeveRust™ Stainless Steel Drum	Yes
Cabinet	PCM
Control Panel	Plastic
Top Plate	Painted
Door Rim	Glass/Chrome
Door Cover	Dark Black Tinted Square Cover
Door Opening	42-1/8"
Available Colors	White (W) Graphite Steel (V)

OPTIONS

Pedestal	WDP5W, WDP5V
Pedestal (WxHxD)	29" x 14-1/8" x 30-7/8"
Sidekick™	
Pedestal Washer	WD200CW, WD200CV
Sidekick™ Pedestal Washer (WxHxD)	29" x 14-1/10" x 30-4/5"

ACCESSORIES

Hose Included	Yes
---------------	-----

LIMITED WARRANTY

1 Year Parts and Labor, 10 Years Motor, Lifetime on Drum

UPC CODES

WM9000HVA Washer (Graphite Steel)	048231 015349
WM9000HWA Washer (White)	048231 015356
DLEX9000V Electric Dryer (Graphite Steel)	048231 015363
DLEX9000W Electric Dryer (White)	048231 015370
DLGX9001V Gas Dryer (Graphite Steel)	048231 015387
DLGX9001W Gas Dryer (White)	048231 015394
WDP5V Pedestal (Graphite Steel)	048231 012904
WDP5W Pedestal (White)	048231 012896
WD200CV Sidekick™ Pedestal Washer (Graphite Steel)	048231 015189
WD200CW Sidekick™ Pedestal Washer (White)	048231 015196

CAPACITY

Capacity	5.2 cu. ft.
----------	-------------

APPEARANCE

Design Look	Front Control
On-Door Electronic Control Panel with LED Display	Yes
Touch Buttons	Yes
Dial-A-Cycle™	Yes

ENERGY

2016 ENERGY STAR® Most Efficient	Yes
CEE Tier	3

WASH PROGRAMS

No. of Programs	14
Wash Programs	Normal, Perm. Press, Delicates, Speed Wash, TubClean™, Sanitary, Allergiene™, Heavy Duty, BrightWhites™, Towels, Rinse+Spin, Download, Jumbo Wash, Bedding

No. of Options	13
----------------	----

Options	Prewash, Delay Wash, Extra Rinse, Child Lock, ColdWash™, FreshCare™, Steam, TurboWash™, Custom Program, Drum Light, Smart Grid, Remote Start, Wi-Fi Connect
---------	---

No. of Wash/Rinse Temps	5 Extra Hot, Hot, Warm, Cold, Tap Cold (All Cold Rinses)
-------------------------	---

Spin Speeds	Extra High (1,300 max.), High, Medium, Low, No Spin
-------------	---

No. of Water Levels	Automatically adjusts to the size of load
---------------------	---

No. of Soil Levels	5
--------------------	---

FABRIC CARE FEATURES

TurboWash® 2.0 Technology	Yes
Steam Technology	Yes
Allergiene™ Cycle	Yes
Sanitary Cycle	Yes
ColdWash™ Option	Yes
SenseClean™ System	Yes

CONVENIENCE FEATURES

TrueBalance™ Anti-Vibration System	Yes
4 Tray Dispenser	Prewash, Main Wash (with liquid detergent cup), Bleach, Fabric Softener
LoDecibel™ Quiet Operation	Yes
End of Cycle Signal	Yes
LoadSense	Yes
Child Lock	Yes
Auto Suds Removal	Yes
Forced Drain System	Yes
Leveling Legs	4 Adjustable Legs
SmartDiagnosis™	Yes (v 3.0)
Smart ThinQ™ (Wi-Fi)	Smart Grid Ready, Smart Access, Smart Adapt, Energy Monitoring, Laundry Starts

MOTOR AND AGITATOR

Motor Type	Inverter Direct Drive Motor
Motor Speed	Variable
Max RPM	1,300
Axis	Horizontal

Design, features and specifications are subject to change without notice. Non-metric weights and measurements are approximate.
© 2016 LG Electronics USA, Inc. All rights reserved. "LG Life's Good" is a registered trademark of LG Corp. All other product and brand names are trademarks or registered trademarks of their respective companies. 1/4/16

PV-110  
 Oct. 6, 2020



WM9000H*A

QUICK INSTALL & CLEARANCES

For full installation directions/clearances please refer to the corresponding User Manual and Installation Guide.

DIMENSIONS

A Width	29"
B Height	41-1/4"
C Depth	33-3/4"
D Depth with door open	55-15/16"
Carton (WxHxD)	31-5/16" x 44-19/64" x 35-5/8"
Weight (Product/Carton)	227.1 lbs / 233.7 lbs

POWER SOURCE

Ratings	UL Listed
Electrical Requirements	120V, 10 Amps
Type	Electric



CONNECT TO THE POWER SUPPLY

- The washer should be plugged into a 120-VAC, 60-Hz grounded 3-prong outlet. Plug in the washer. Improper connection of the equipment-grounding conductor can result in risk of electric shock. Check with a qualified electrician or service technician if you are in doubt as to whether the appliance is properly grounded. Do not modify the plug provided with the appliance. If it does not fit the outlet, have a proper outlet installed by a qualified electrician. Failure to follow these warnings can cause serious injury, fire, electrical shock, or death.
- The power outlet must be within 60 inches (1.5 m) of either side of the washer.
- The appliance and outlet must be positioned so that the plug is easily accessible.
- Do not overload the outlet with more than one appliance.
- The outlet must be grounded in accordance with current wiring codes and regulations.
- Time-delay fuse or circuit breaker is recommended.
- It is the personal responsibility and obligation of the product owner to have a proper outlet installed by a qualified electrician.

DIMENSIONS / CLEARANCES

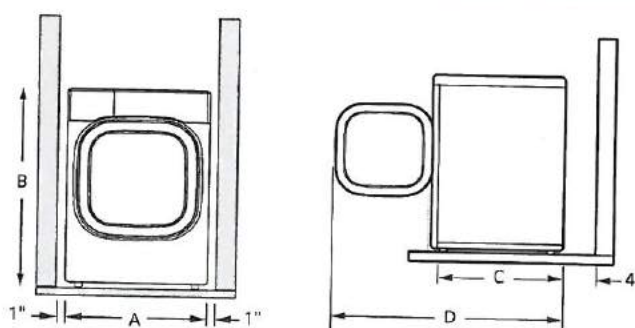

- Install the washing machine on a solid floor that is strong and rigid enough to support the weight of the washing machine, even when fully loaded, without flexing or bouncing. If the floor has too much flex, you may need to reinforce it to make it more rigid. If the floor is not solid, it may cause severe vibration and noise.

CONNECTING THE WATER LINES

LG recommends the use of LG hoses. Any leaking, property damage, or damage to the washing machine caused by an improper installation or by the use of non-LG hoses is not covered under the terms of the LG warranty and is the sole responsibility of the customer and/or an installer.

- Water supply pressure must be between 20 psi and 120 psi (138-827 kPa). If the water supply pressure is more than 120 psi, a pressure reducing valve must be installed.
- Inspect the threaded fitting on each hose and make sure there is a rubber seal in place in both ends of each hose.
- Connect the water supply hoses to the HOT and COLD water faucets tightly by hand and then tighten another 2/3 turn with pliers.
- Always run a gallon or two of water through each inlet hose to flush dirt, scale and other debris out of the water lines. Doing so will help prevent future problems with clogged filter screens, and will also allow you to verify which water line is hot and which is cold.
- Attach the hot water line to the hot water inlet on the back of the washer. Attach the cold water line to the cold water inlet on the back of the washer. Tighten the fittings securely. Turn ON both faucets all the way and check for leaks at both ends of the hoses.

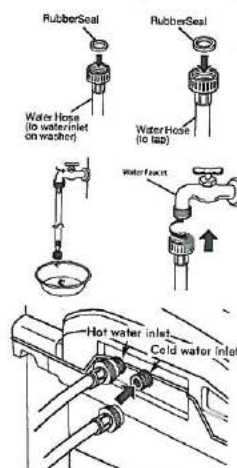

CONNECTING THE DRAIN HOSE

- The drain hose should always be properly secured. Failure to properly secure the drain hose can result in flooding and property damage.
- The drain must be installed in accordance with any applicable local codes and regulations.
- Make sure that the drain hose is not stretched, pinched, crushed, or kinked.
- Normal height of the end of the hose should be approximately 35"-47" (0.9-1.2 m) from the floor.
- Do not install the end of the drain hose lower than 29 in. (73.7 cm) or higher than 96 in. (243.8 cm) above the bottom of the washer or more than 60 in. (152.4 cm) away from the washer.
- Never create an airtight seal between the hose and the drain with tape or other means. If no air gap is present, water can be siphoned out of the tub resulting in poor wash/rinse performance or clothing damage.

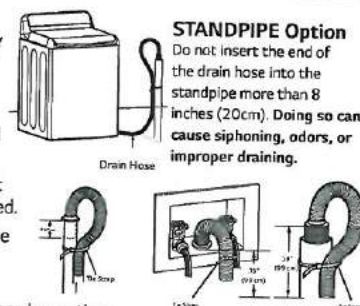

STANDPIPE Option
 Do not insert the end of the drain hose into the standpipe more than 8 inches (20cm). Doing so can cause siphoning, odors, or improper draining.

LAUNDRY TUB Option
 Do not use this drain hose with a floor drain. The end of the drain hose must be at least 29 inches above the floor for proper draining to occur.

PV-110
Oct 6, 2020



DLEX9000* / DLGX9001*

9.0 cu.ft. MEGA Capacity TurboSteam® Dryer with On-Door Control Panel

SPECIFICATIONS

- **9.0 cu. ft. MEGA Capacity with NeveRust™ Stainless Steel Drum**
When it comes to laundry capacity, big is good, bigger is better, but biggest is best. With 9.0 cu ft of mega capacity, now you can fit a king size comforter and full set of bedding in a single load! You'll definitely have more room to dry.
- 14 Drying Programs
- 5 Temperature Settings

STYLISH DESIGN

- **Integrated Upfront Electronic Control Panel with Dual LED Display and Dial-A-Cycle™**
Electronic control panel is integrated into the door for a distinct style plus the intuitive functionality you expect from an LG dryer.
- Large Tinted Glass Door with On-Door Controls
- Optional Matching Drawer Pedestal
- Reversible Door

INNOVATIONS

- **TurboSteam® Technology**
LG TurboSteam® technology to the rescue. Toss the shirt in the dryer, turn on TurboSteam® and in just 10 minutes your shirt is back in tip-top shape. Also helps refresh fabrics and reduce wrinkles in half the time of other steam settings.
- SteamFresh™ Cycle
- Sensor Dry System
- Precise Temperature Control with Variable Heat Source
- LoDecibel™ Quiet Operation
- Smart ThinQ™ (Wi-Fi)
- SmartDiagnosis™
- 3 Minute Installation Check
- FlowSense™ Duct Clogging Indicator
- Wrinkle Care Option
- Anti-Bacterial Cycle
- Damp Dry Signal



CAPACITY	
Capacity	9.0 cu. ft.
APPEARANCE	
Design Look	On-Door Front Control Panel
Intelligent Electronic Controls with Dual LED Display	Yes
Touch Buttons	Yes
Dial-A-Cycle™	Yes
DRYER PROGRAMS	
No. of Programs	14
Programs (Sensor Dry)	Cotton/Normal, Perm. Press/Casual, Towels, Delicates, Heavy Duty, TurboSteam®, SteamSanitary™, Bedding, LowTemp Dry, Anti-Bacterial, Jumbo Dry, Download/Super Dry
Programs (Manual Dry)	Speed Dry, Air Dry
No. of Options	13
Options	More Time, Less Time, Custom Program, PGM Save, Damp Dry Signal, Wrinkle Care, Child Lock, Wi-Fi Connect, Drum Light, Energy Saver, TurboSteam®, Smart Grid, Remote Start
Temperature Settings	High, Medium High, Medium, Low, Ultra Low
Drying Levels	Very Dry, More Dry, Normal Dry, Less Dry, Damp Dry
Manual Dry Times	60 min., 50 min., 40 min., 30 min., 20 min., More Time/Less Time

CONVENIENCE FEATURES	
LoDecibel™ Quiet Operation	Yes
End of Cycle Signal	Yes
Drum Light	Yes
Reversible Door	Yes
FlowSense™ Duct Clogging Indicator	Yes
Venting Option	Electric: 4 Way Venting Gas: 3 Way Venting
Leveling Legs	4 Adjustable Legs
Remaining Time Display/Status Indicator(s)	Yes
3 Minute Installation Check	Yes
SmartDiagnosis™	Yes (v 3.0)
Smart ThinQ™ (Wi-Fi)	Smart Grid Ready, Energy Monitoring, Black Box, Remote Control, Home Chat
MATERIALS AND FINISHES	
NeveRust™ Stainless Steel Drum	Yes
Cabinet	Painted Steel
Control Panel	Plastic
Top Cover	Painted Steel
Door	Glass/Chrome
Door Cover	Dark Black Tinted Square Cover
Available Colors	White (W) Graphite Steel (V)

OPTIONS	
Pedestal	WDP5W, WDP5V
Pedestal (WxHxD) 2	9" x 14 1/8" x 30 7/8"

LIMITED WARRANTY	
1 Year Parts and Labor	
UPC CODES	
DLEX9000V Electric Dryer (Graphite Steel)	048231 015363
DLEX9000W Electric Dryer (White)	048231 015370
DLGX9001V Gas Dryer (Graphite Steel)	048231 015387
DLGX9001W Gas Dryer (White)	048231 015394
WM9000HVA Washer (Graphite Steel)	048231 015349
WM9000HWA Washer (White)	048231 015356
WDP5V Pedestal (Graphite Steel)	048231 012904
WDP5W Pedestal (White)	048231 012898
WD200CV Sidekick™ Pedestal Washer (Graphite Steel)	048231 015189
WD200CW Sidekick™ Pedestal Washer (White)	048231 015196

Design, features and specifications are subject to change without notice. Non-metric weights and measurements are approximate.
© 2016 LG Electronics USA, Inc. All rights reserved. "LG Life's Good" is a registered trademark of LG Corp. All other product and brand names are trademarks or registered trademarks of their respective companies. 7/26/16

PV-110
Oct. 6, 2020



DLEX9000* / DLGX9001*

QUICK INSTALL & CLEARANCES

For full installation directions/clearances please refer to the corresponding User Manual and Installation Guide.

DIMENSIONS	
A Width	29"
B Height	40-7/8"
C Depth	33-3/8"
D Depth with door open	56"
Carton (WxHxD)	31-3/10" x 44-9/10" x 36-6/10"
Weight (Product/Carton)	Electric 157.4lbs / 162.1lbs Gas 160.7lbs / 165.4lbs
POWER SOURCE	
Ratings	CSA Listed
Electrical Requirements	120V, 15 Amps (Gas) 240V, 30 Amps (Electric)
Type	Gas/Electric
BTU	20,000



CONNECTING THE GAS SUPPLY

- Installation and service must be performed by a qualified installer, service agency, or the gas supplier.
- Use only a new stainless steel flexible connector and a new AGA-certified connector.
- A gas shutoff valve must be installed within 6 ft. (1.8 m) of the dryer.
- The dryer is configured for natural gas when shipped from the factory. Make sure that the dryer is equipped with the correct burner nozzle for the type of gas being used (natural gas or propane gas).
- If necessary, the correct nozzle (for the LP nozzle kit, order part number 383EEL3002D) should be installed by a qualified technician and the change should be noted on the dryer.
- All connections must be in accordance with local codes and regulations. Gas dryers MUST exhaust to the outdoors.

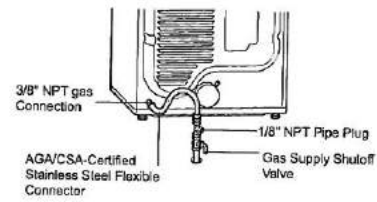

CONNECTING ELECTRIC DRYERS

- A 4-wire connection is required for all mobile and manufactured home installations, as well as all new construction after January 1, 1996.
- A 3-wire connection is NOT permitted on new construction after January 1, 1996.
- A UL-listed strain relief is required.
- Use a 30-amp, 240-volt, 4-wire, UL-listed power cord with #10 AWG-minimum copper conductor and closed loop or forked terminals with upturned ends.

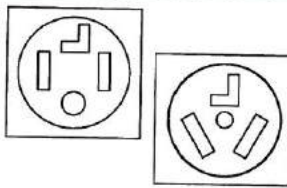

DIMENSIONS / CLEARANCES

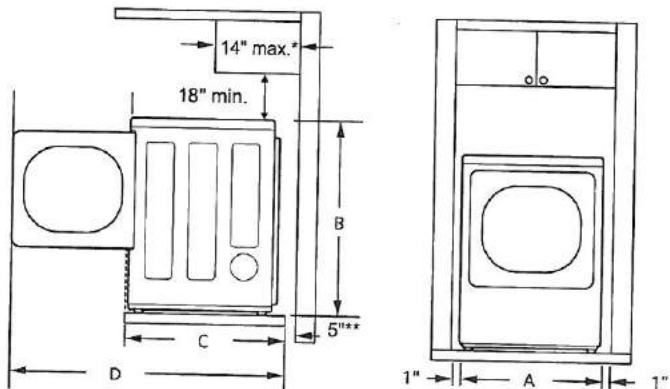

* Required spacing
** For side or bottom venting, 2-inch (5.1 cm) of spacing is allowed.

VENTING / DUCTWORK

NOTE: Follow the guidelines below to maximize drying performance and reduce lint buildup and condensation in the ductwork. Ductwork and fittings are NOT included and must be purchased separately.

- Use 4-inch (10.2 cm) diameter rigid, semi-rigid or flexible metal ductwork.
- The exhaust duct run should be as short as possible.
- Use as few elbow joints as possible.
- The male end of each section of exhaust duct must point away from the dryer.
- Use duct tape on all duct joints.
- Insulate ductwork that runs through unheated areas in order to reduce condensation and lint buildup on duct surfaces.
- Incorrect or inadequate exhaust systems are not covered by the dryer warranty. Dryer failures or service required because of such exhaust systems will not be covered by the dryer warranty.

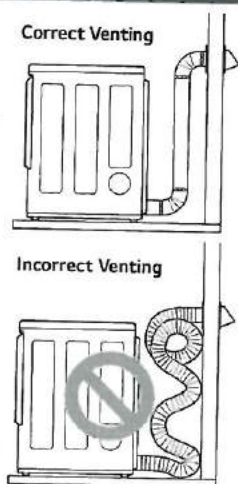

Wall Cap Type	Number of 90° Elbows	Maximum length of 4-inch diameter rigid metal duct
Recommended	0	65 ft. (19.8 m)
	1	55 ft. (16.8 m)
	2	47 ft. (14.3 m)
	3	36 ft. (11.0 m)
	4	28 ft. (8.5 m)
Use only for short run installations	0	55 ft. (16.8 m)
	1	47 ft. (14.3 m)
	2	41 ft. (12.5 m)
	3	30 ft. (9.1 m)
	4	22 ft. (6.7 m)

- Ductwork is not provided with the dryer. You should obtain the necessary ductwork locally. The vent hood should have hinged dampers to prevent backdraft when the dryer is not in use.
- The total length of flexible metal duct must not exceed 8 ft. (2.4 m).
- Deduct 6 ft. (1.8 m) for each additional elbow. Do not use more than four 90° elbows.

Installation Location Requirements

⚠ WARNING

Read all installation instructions completely before installing and operating your dryer! It is important that you review this entire manual before installing and using your dryer. Detailed instructions concerning electrical connections, gas connections, and exhaust requirements are provided on the following pages.

- A location that allows for proper exhaust installation. A gas dryer must be exhausted to the outdoors. See **Venting the dryer**.
- A grounded electrical outlet located within 2 ft. (61 cm) of either side of the dryer. See **Connecting Electric Dryers**.
- A sturdy floor to support the total dryer weight of 200 lbs (90.7 kg). The combined weight of a companion appliance should also be considered.
- No other fuel-burning appliance can be installed in the same closet as a dryer.

Do not operate your dryer at temperatures below 45°F (7°C). At lower temperatures, the dryer might not shut off at the end of an automatic cycle. This can result in longer drying times. The dryer must not be installed or stored in an area where it will be exposed to water and/or weather. Check code requirements. Some codes limit, or do not permit, installation of the dryer in garages, closets, mobile homes or sleeping quarters. Contact your local building inspector.

! NOTE

- Floor must be level, with a maximum slope of 1 inch (2.5 cm) under entire dryer. Clothes may not tumble properly, and automatic sensor cycles may not operate correctly if dryer is not level.
- For a garage installation, you will need to place the dryer at least 18 inches (46 cm) above the floor. If using a pedestal, you will need 18 inches (46 cm) to the bottom of the dryer.

Clearances

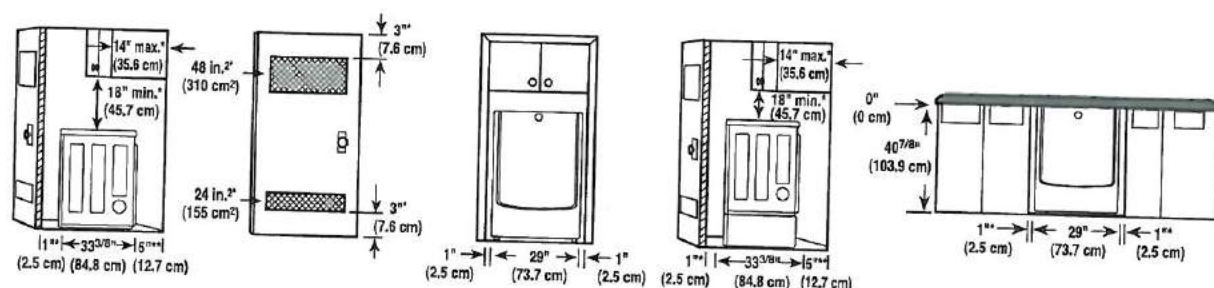



INSTALLATION SPACING FOR RECESSED AREA OR CLOSET INSTALLATION

The following clearances are recommended for this dryer. Although this dryer has been tested for 1 inch (2.5 cm) clearance on the sides and rear, the recommended clearances should be considered for the following reasons:

- Additional clearance should be considered for ease of installation and servicing.
- Additional clearances might be required for wall, door and floor moldings.
- Additional clearance should be considered on all sides of the dryer to reduce noise transfer.
- For closet installation, with a door, minimum ventilation openings in the top and bottom of the door are required. Louvered doors with equivalent ventilation openings are acceptable.
- Companion appliance clearances should also be considered.

! NOTE

There should be at least a little space around the dryer (or any other appliance) to eliminate the transfer of vibration from one to the other. With enough vibration, the appliances will make noise or touch each other causing paint damage and making even more noise.

PR-110  
Oct. 6, 2020

Clearances with Optional Pedestal Base

RECOMMENDED INSTALLATION SPACING FOR CABINET INSTALLATION

• For cabinet installation with a door, minimum ventilation openings in the top of the cabinet are required.

*Required spacing
**For side or bottom venting,
2 inches (5.1 cm) spacing is allowed.

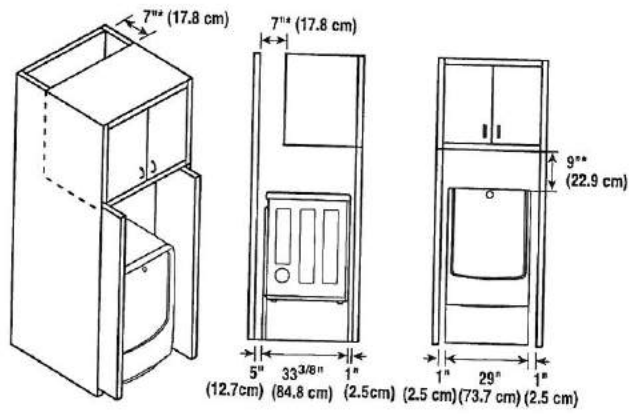

dacor PV-110
Sept. 25, 2020
36-INCH GAS RANGETOP

DTT36M974 | MODERNIST COLLECTION

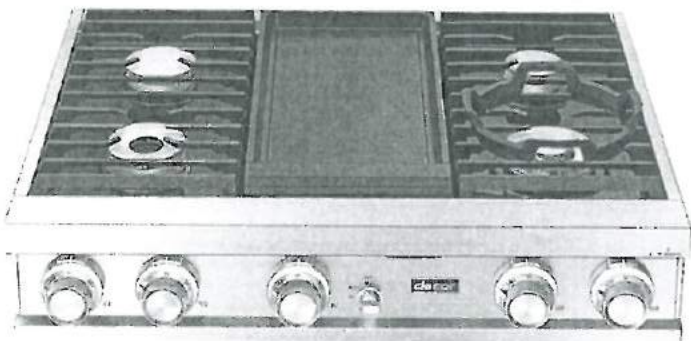

AVAILABLE MODELS

DTT36M974LS	36" Rangetop, Stainless Steel, Natural Gas
DTT36M974PS	36" Rangetop, Stainless Steel, Liquid Propane
DTT36M974HS	36" Rangetop, Stainless Steel, Natural Gas/High Altitude
DTT36M974AS	36" Rangetop, Stainless Steel, Liquid Propane/High Altitude
DTT36M974LM	36" Rangetop, Graphite Stainless Steel, Natural Gas
DTT36M974PM	36" Rangetop, Graphite Stainless Steel, Liquid Propane
DTT36M974HM	36" Rangetop, Graphite Stainless Steel, Natural Gas/High Altitude
DTT36M974AM	36" Rangetop, Graphite Stainless Steel, Liquid Propane/High Altitude

FEATURES & BENEFITS

- 4 Dual-Stack Sealed Burners • Electric Griddle.
- Powerful 22K BTU and true simmer burners.
- Continuous grates.
- Illumina™ Knobs and Ambient Light.
- Includes brass and black burner caps.
- Available in graphite stainless steel and silver stainless steel finish.

ACCESSORIES (INCLUDED)

- WOK RING
- BRASS BURNER CAPS
- BLACK BURNER CAPS

BURNER PERFORMANCE

TOTAL NUMBER OF COOKTOP BURNERS	4 (BRASS)
RIGHT FRONT (BTU)	22,000 DUAL (SIMMER)
RIGHT REAR (BTU)	9,000 STACK DUAL (SIMMER)
LEFT FRONT (BTU)	18,000 DUAL (SIMMER)
LEFT REAR (BTU)	16,000 DUAL (SIMMER)
SEALED BURNERS	YES

GRIDDLE PERFORMANCE

ELECTRIC	1,400W
----------	--------

CONTROL FEATURES

LED KNOB BACKLIGHTING	YES
LED AMBIENT LIGHTING	YES
LED CONTROL BUTTON	YES
WIFI CONNECTED	YES
WIFI CONNECT BUTTON	YES
BLEETOOTH CONNECTED	YES
BLEETOOTH CONNECT BUTTON	YES

ADDITIONAL FEATURES

RE-IGNITION	YES
OIL PAN	YES

INSTALLATION

GAS TYPE	NATURAL GAS/ LIQUID PROPANE
HIGH ALTITUDE AVAILABLE	YES
POWER CORD	YES

TECHNICAL DETAILS

CIRCUIT BREAKER (A)	15
VOLTS (V)	120
FREQUENCY (HZ)	60
ENERGY SOURCE	GAS AND ELECTRIC

DIMENSIONS & WEIGHT

APPLIANCE DIMENSIONS (H X W X D) (IN)	21" X 36" X 24"
REQUIRED CUTOUT SIZE (W X H) (IN)	23 3/4" X 36" X 24"

WARRANTY

LIMITED, PARTS AND LABOR	1 YEAR
--------------------------	--------

MAIN KITCHEN



36-INCH GAS RANGETOP

PV-110
Sept. 25, 2020 **A** **R**

CABINET/COUNTERTOP CUTOUT DIMENSIONS

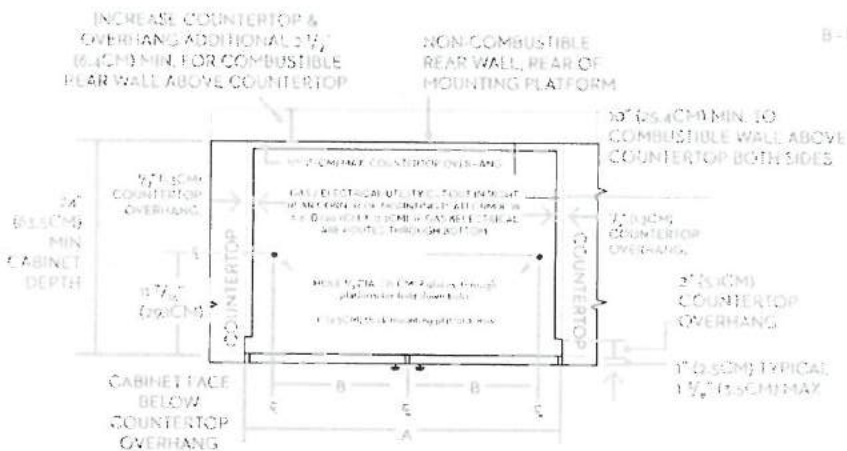

CABINET/COUNTERTOP CUTOUT DIMENSIONS WITHOUT DOWNDRAFT VENT - TOP VIEW

36"

A - CUTOUT WIDTH

36" (91.4CM)

B - HOLE OFFSET

16 5/8" (42.2CM)

CLEARANCE DIMENSIONS

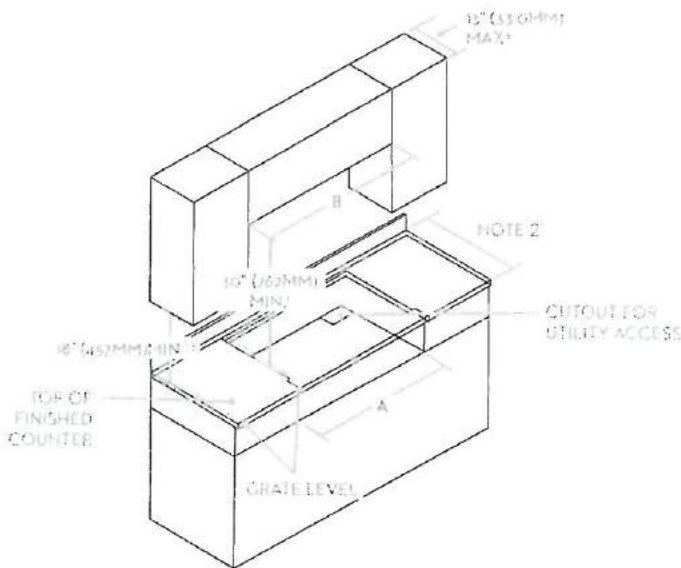

36"

A - CUTOUT WIDTH

36" (91.4CM)

B

36" (91.4CM)* MINIMUM
42" (106.7CM)** RECOMMENDED

NOTE: All vertical clearances must be maintained for a minimum of 18" (457mm) above the cooking surface.

dacor

36-INCH GAS RANGETOP

PV-110

Sept. 25, 2020



APPLIANCE DIMENSIONS

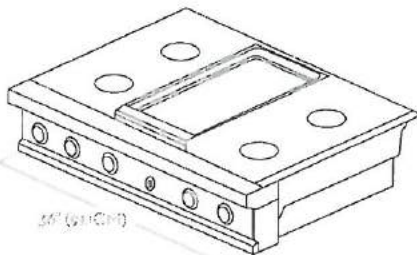

36" (91.4CM)

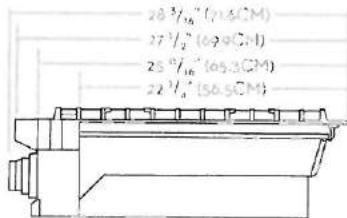

26 3/16" (71.4CM)

27 1/2" (69.9CM)

25 9/16" (64.3CM)

22 1/4" (56.5CM)

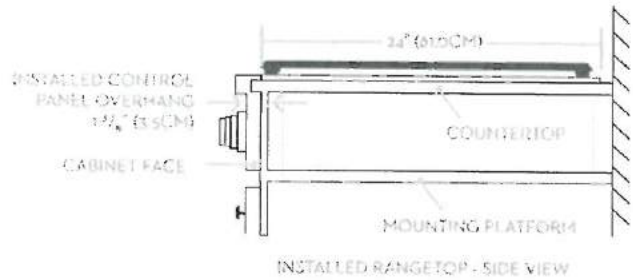

INSTALLED CONTROL
PANEL OVERHANG
1 1/2" (3.8CM)

CABINET FACE

COUNTERTOP

MOUNTING PLATFORM

INSTALLED RANGETOP - SIDE VIEW

CABINET/COUNTERTOP DIMENSIONS

10" (25.4CM) TO COMBUSTIBLE
SIDE WALL MIN. BOTH SIDES

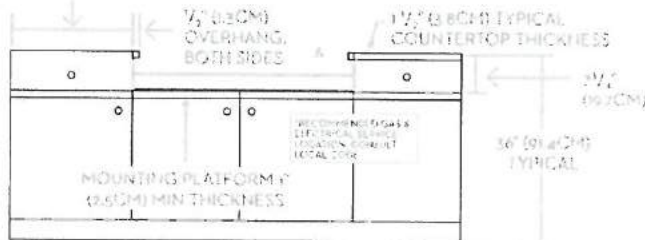

CABINET / COUNTERTOP DIMENSIONS - FRONT VIEW

*NOTE: PRODUCT TOLERANCE +/- 1/16"
(+/- 1.6MM) UNLESS OTHERWISE NOTED

36"

A - CUTOUT WIDTH

36" (91.4CM)

B - HOLE OFFSET

16 5/8" (42.2CM)

C - DOWNDRAFT VENT CUTOUT

33 1/2" (85.1CM)

APPROVED DOWNDRAFT VENT MODELS

HRV36, MRV3615

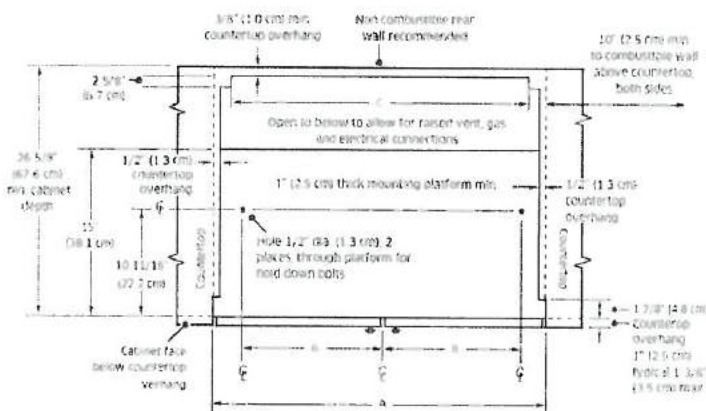

CABINET/COUNTERTOP CUTOUT DIMENSIONS WITHOUT
DOWNDRAFT VENT - TOP VIEW

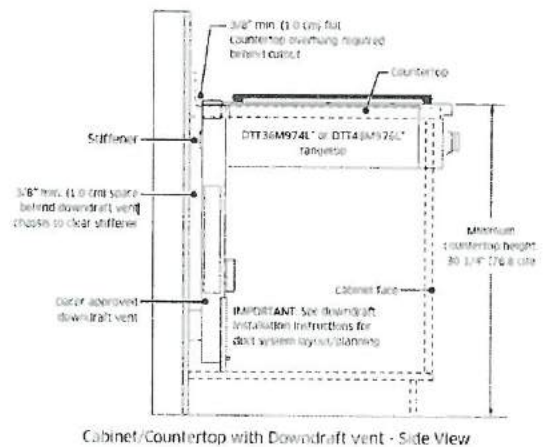

CABINET/COUNTERTOP CUTOUT DIMENSIONS WITH
DOWNDRAFT VENT - SIDE VIEW

NOTE: Gas and electrical connections may only be routed through the bottom of the rangetop when installed with a downdraft vent.



30-INCH COMBI WALL OVEN

PV-110
Sept. 25, 2020
A.N.
R

OVEN	
ADDITIONAL MODES	
KEEP WARM	YES
PROOF (LOWER TEMP)	YES
PROOF	YES
PIZZA STONE MODE	YES
DEHYDRATE	YES
GOURMET COOK	YES
INSTANTHEAT™	YES
TEMPERATURE PROBE	YES
TECHNICAL DETAILS	
CIRCUIT BREAKER (A)	40
VOLTS (V)	240 / 208
FREQUENCY (HZ)	60
ENERGY SOURCE	ELECTRIC

MICROWAVE	
ADDITIONAL MODES	
ADD 30 SECONDS	YES
DEFROST	YES
AUTO COOK (NO SENSOR)	YES
SENSE COOK™ (SENSOR COOK)	YES
CONVECTION SEAR AUTO COOK	YES
HEALTHY FRY (SLIM FRY)	YES
HEALTHY CHOICE (FIT CHOICE)	YES
TECHNICAL DETAILS	
POWER LEVEL	950W

MICROWAVE AND OVEN	
DIMENSIONS & WEIGHT	
APPLIANCE DIMENSIONS (H X W X D) (IN.)	43 3/8" X 29 5/4" X 23 1/8"
REQUIRED CUTOUT SIZE (H X W X D) (IN.)	43 1/16" X 30 1/4" X 24 7/8"
OVEN CAPACITY (CUBIC FEET)	4.8
MICROWAVE CAPACITY (CUBIC FEET)	1.9
WARRANTY	
LIMITED, PARTS, AND LABOR	1 YEAR

dacor

30-INCH COMBI WALL OVEN

DOC30M977D | MODERNIST COLLECTION

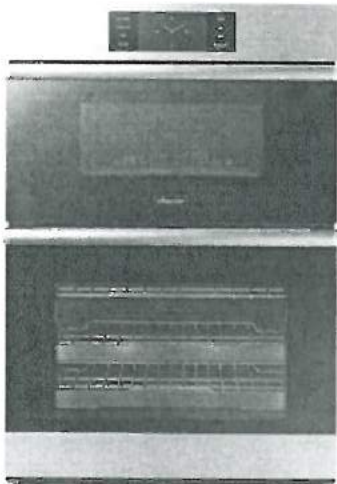

AVAILABLE MODELS

DOC30M977DM Graphite Stainless Steel
DOC30M977DS Stainless Steel

PV-110 A.W.
Sept 25, 2020

12

+ warming drawer.

(only 1 \$ needed)

FEATURES & BENEFITS

- Available in graphite stainless steel and silver stainless steel.
- Exclusive Four Part Dual Pure Convection Oven - heat, air, baffle and filter to precisely distribute heat for superior cooking results.
- Steam and Convection Oven - the power of steam assist and convection cooking in one.
- The convenience of Microwave Convection.
- Large oven capacity: Microwave 1.9 cu. ft. / Oven 4.8 cu. ft.
- BrightVue™ oven lighting (LED + Halogen Lights).
- RadiantVue™ microwave lighting (LED + Metal Mesh).
- 7" LCD control panel.
- Dacor iQ Kitchen app with integrated Wi-Fi to control and monitor remotely.
- Flush installation.

ACCESSORIES (INCLUDED)

SLIDE RACKS	2
STANDARD RACKS	1
TEMPERATURE PROBE	1
AUTOMATIC WATER RESERVOIR	1
TURN TABLE (OPTITRAY™)	1
MICROWAVE WIRE RACK	1
EVENFLATE™	1

ACCESSORIES (OPTIONAL)

COOKIE SHEETS (SET OF 3)	SKU - ACSM303
--------------------------	---------------

GENERAL PROPERTIES - OVEN

COOKING MODES LOWER CAVITY	BAKE - BROIL - CONVECTION BAKE - CONVECTION ROAST - CONVECTION BROIL - FOUR PART PURE CONVECTION - PURE CONVECTION SEAR - STEAM BAKE - STEAM ROAST
-------------------------------	--

GENERAL PROPERTIES - MICROWAVE

COOKING MODES UPPER CAVITY	BROIL - CONVECTION SEAR (POWER CONVECTION) - SPEED CONVECTION SEAR - SPEED BROIL
-------------------------------	---

FEATURES

TYPE	COMBINATION MICROWAVE/ OVEN
SOFT CLOSE DOOR (OVEN)	SOFT SHUT™
LIGHTING	BRIGHTVUE™ AND RADIANTVUE™

ADDITIONAL FEATURES - OVEN

CLEANING TYPE	SELF CLEAN GREEN CLEAN™
OVEN TYPE	COMBINATION
INSTALLATION	FLUSH
CONTROLS	7" LCD
WIFI	YES (REMOTE ENABLED)
CONVECTION TYPE	FOUR PART DUAL PURE CONVECTION WITH MESH FILTER
OVEN COLORS	SILVER STAINLESS STEEL GRAPHITE STAINLESS STEEL

OVEN PERFORMANCE

BAKE ELEMENT	3,000W - 8 PASS
BROIL ELEMENT	4,400W - 10 PASS
CONVECTION ELEMENT	1,300W (EACH - 2,600W TOTAL)
STEAM HEATER	500W

CONTROL FEATURES - OVEN

WIFI ON/OFF	YES
LANGUAGE OPTIONS	YES
CLOCK	YES (12 HR/24 HR)
DELAY START	YES
KITCHEN TIMER	YES
SABBATH MODE	YES
LAMP ON/OFF	YES
CHILD LOCK	YES
OPTIONS	YES
ENERGY SAVING	YES
DEMO MODE	YES

CONTROL FEATURES - MICROWAVE

CLOCK YES	(12 HR/24 HR)
KITCHEN TIMER	YES
LAMP ON/OFF	YES
CHILD LOCK	YES
SOUND	YES
WIFI	YES (MONITOR ONLY)

dacor

30-INCH COMBI WALL OVEN

PV-110
September 25, 2020
A.N. R

APPLIANCE DIMENSIONS

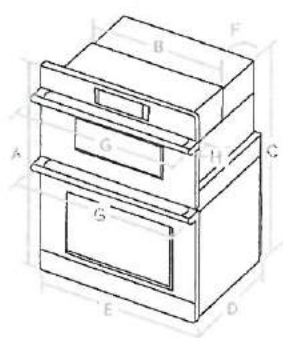

30"		
A	45 3/8" (115.2CM)	OVERALL HEIGHT
B	26 1/2" (72.4CM)	RECESSED WIDTH
C	42" (106.7CM)	RECESSED HEIGHT
D	25 1/8" (64.2CM)	RECESSED DEPTH
E	29 3/4" (75.6CM)	DOOR WIDTH
F	67" (170CM)	CONDUIT LENGTH
G	30" (76.2CM)	OVERALL WIDTH (HANDLE WIDTH)
H	2 1/4" (5.6CM)	HANDLE DEPTH

INSTALLATION CUTOUT DIMENSIONS

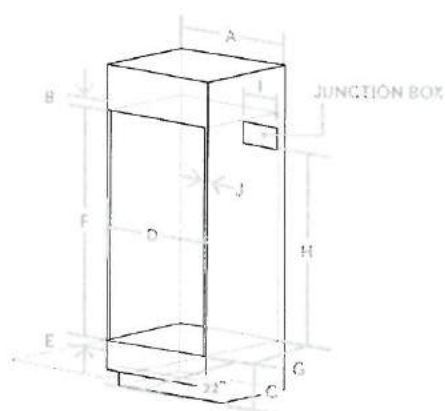

Allow a minimum of 22" for clearance to adjacent corners, drawers, walls, etc. when door is open.

STANDARD CABINET DIMENSIONS

A	30" (76.2CM)
B	MIN. 13 1/16" (33.0CM)
C	12" (30.5CM)
D	MIN. 28 5/8" / MAX. 28 3/4" (MIN. 72.7CM / MAX. 73.0CM)
E	MIN. 1" / MAX. 1 1/4" (MIN. 2.5CM / MAX. 3.2CM)
F	42 1/4" (107.3CM)
G	MIN. 25 1/2" (MIN. 64.5CM)
H	MIN. 30 1/2" (MIN. 77.5CM)
I	MAX. 9 1/2" (MAX. 24.1CM) JUNCTION BOX
J	MIN. 1 1/16" (1.75CM) - WOODEN CABINET THICKNESS

INSTALLATION CUTOUT DIMENSIONS

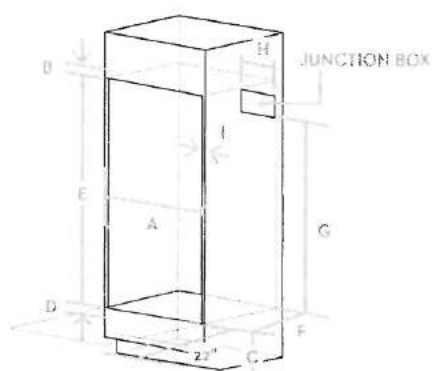

FLUSH CABINET DIMENSIONS

A	MIN. 30 3/16" / MAX. 30 5/16" (MIN. 76.7CM / MAX. 77.0CM)
B	MIN. 13 1/16" (33.0CM)
C	12" (30.5CM)
D	MIN. 1" / MAX. 1 1/4" (MIN. 2.5CM / MAX. 3.2CM)
E	43 1/16" (109.9CM)
F	MIN. 24 1/2" (MIN. 63.0CM)
G	MIN. 30 1/2" (MIN. 77.5CM)
H	MAX. 9 1/2" (MAX. 24.1CM) JUNCTION BOX
I	MIN. 1 1/16" (1.75CM) - WOODEN CABINET THICKNESS



24-INCH REFRIGERATOR COLUMN, RIGHT-HINGE PANEL-READY

APPLIANCE DIMENSIONS

A (TOTAL WIDTH INCL. PANELS)	23 3/4" (603 MM)
B (TOTAL DEPTH WITH 3/4" PANEL)	25" (635 MM)
C (HEIGHT)	83 5/8" (2118 MM)
D	23 5/8" (600 MM)
E	50 3/4" (1289 MM)
F	15 1/16" (348 MM)
G	49 11/16" (1261 MM)

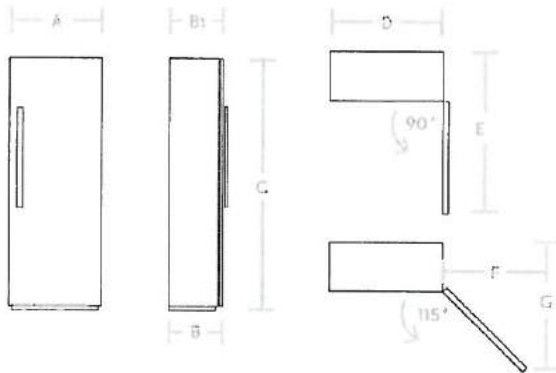

CUSTOM PANEL DIMENSIONS

A-1 (WIDTH)	23 3/4" (756 MM)
A-2 (HEIGHT)	79 7/8" (2029 MM)
A-3 (DEPTH)	3/4" (19 MM)
MAX WEIGHT	110.0 LBS. (50 KG)

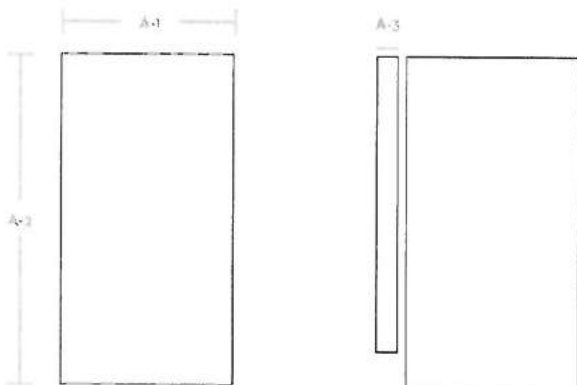

INSTALLATION CUTOUT DIMENSIONS

A (WIDTH)	24" (762 MM)
B (DEPTH)	25" (635 MM)
C (HEIGHT)	84" (2134 MM)
A'	5 1/2" (140 MM)
B'	14" (356 MM)
C'	80" (2032 MM)

PY-110
Sept. 25, 2020

A-N R

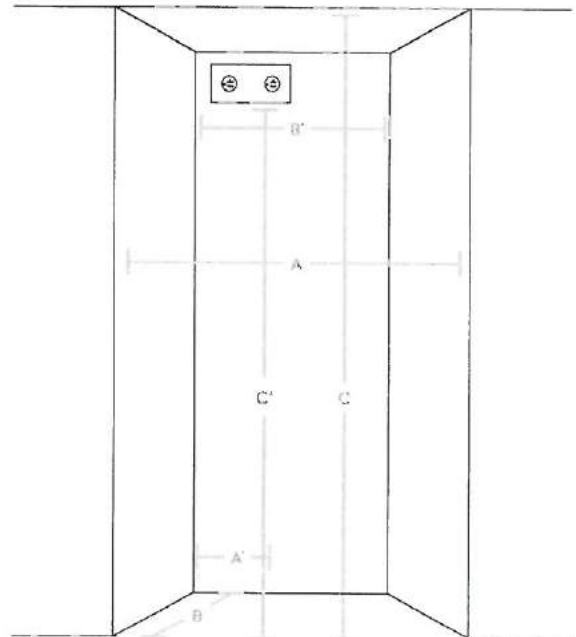

ACCESSORIES

GRAPHITE STAINLESS STEEL - 24" PANEL (RIGHT HINGE)
GRAPHITE STAINLESS STEEL - 24" KICK PLATE
GRAPHITE STAINLESS STEEL - MODERNIST HANDLE
SILVER STAINLESS STEEL - 24" PANEL (RIGHT HINGE)
SILVER STAINLESS STEEL - 24" KICK PLATE
SILVER STAINLESS STEEL - MODERNIST HANDLE
SILVER STAINLESS STEEL - DACOR PRO HANDLE
PAIR INSTALLATION KIT
WATER FILTER
DEODORIZING FILTER

RAC24DPRHMS
RAC24TKBBMS
RAC00M9AAMS
RAC24DPRHSR
RAC24TKBBSR
RAC00MHAASR
RAC00PHAASR
RAC00CPAAAA
RAC00VFAAAA
RAC00DFAAAA

dacor

24-INCH REFRIGERATOR COLUMN,
RIGHT-HINGE PANEL-READY

DRR24980RAP

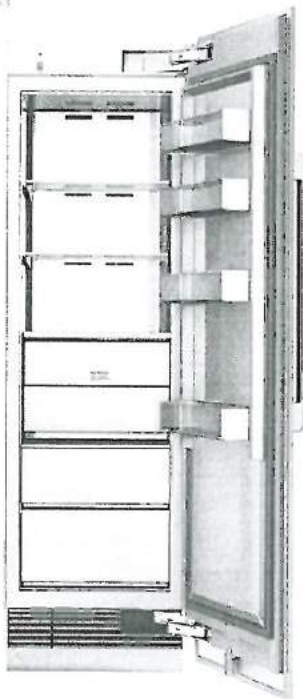

PV-110
Sept. 25, 2020
AN R



PRODUCT FEATURES

- Full height door with true flush cabinet integration without exposed venting grille
- SteelCool™ Stainless Steel Interior illuminated by 3DLighting™
- Push-To-Open™ Door Assist opens the door upon a slight push for a luxuriously convenient experience
- Internal Water Dispenser for easy access to clean, filtered water
- iQ RemoteView™ Cameras (Wi-Fi) enables users to check what's in your fridge from your phone

TEMPERATURE RANGES

REFRIGERATOR	34°F (1°C) TO 44°F (7°C)
REFRIGERATOR - POWER COOL	34°F (1°C)
FRESHZONE™ DRAWER	37°F (3°C) / 33°F (1°C) / 29°F (-1°C)

DIMENSIONS & WEIGHT

APPLIANCE DIMENSIONS (H X W X D) (IN.)	65 3/8" X 23 5/8" X 23 13/16"
REQUIRED CUTOUT SIZE (H X W X D) (IN.)	84" X 24" X 25"
NET WEIGHT (LBS)	377

GENERAL PROPERTIES

PANEL READY	YES
DOOR SWING	RIGHT
PUSH-TO-OPEN™ DOOR ASSIST	YES
INTERNAL WATER DISPENSER	YES
iQ REMOTEVIEW™ CAMERA	YES (2 EA)
DEODORIZING FILTER	YES
LIGHTING	3DLIGHTING™
INTERIOR MATERIAL	STEELCOOL™ STAINLESS STEEL INTERIOR
FULL WIDTH SHELVES	4 EA
SHELF MATERIAL	TEMPERED METAL TRIM, SPILL-PROOF
FULL EXTENSION DRAWERS AT 90° DOOR OPENING ANGLE	YES
FRESHZONE™ DRAWER	YES - CHEESE (37°F) / COLD DRINKS (33°F) / MEAT (29°F)
CRISPER DRAWERS	2 EA
DOOR BINS	4 EA
DOOR OPEN ALARM	YES
SPECIAL MODES	SABBATH MODE

CAPACITY

TOTAL UNIT GROSS CAPACITY (CU.FT.) - AHAM	15.7 CU. FT.
REFRIGERATOR GROSS CAPACITY (CU.FT.)	13.2 CU. FT.

PERFORMANCE

DEDICATED EVAPORATOR & COMPRESSOR SYSTEM	YES
POWER COOL	YES
PRECISE COOLING	YES

EFFICIENCY

ENERGY STAR QUALIFIED	YES
ANNUAL ENERGY CONSUMPTION	260 KWH/YEAR

TECHNICAL DETAILS

CURRENT (A)	3
VOLTS (V)	115
FREQUENCY (HZ)	60
POWER CORD LENGTH (IN.)	78 3/4"
PLUG TYPE	120 V. 3 PRONG

WARRANTY

LIMITED, ENTIRE APPLIANCE, PARTS AND LABOR ON ANY PART OF THE REFRIGERATOR	2 YEAR
LIMITED WARRANTY FOR SEALED REFRIGERATION SYSTEM, PARTS AND LABOR	3RD TO 6TH YEAR
LIMITED WARRANTY FOR SEALED REFRIGERATION SYSTEM, PARTS ONLY	7TH TO 12TH YEAR
LIMITED WARRANTY FOR COMPRESSOR, PARTS ONLY	13TH TO 15TH YEAR

dacor

18-INCH FREEZER COLUMN,
LEFT-HINGE PANEL-READY

DRZ18980LAP

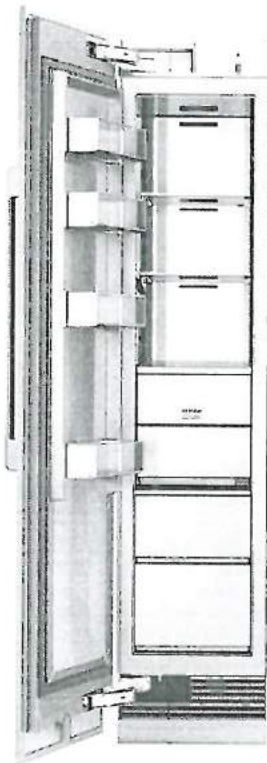

AW
PV-110
Sept. 25, 2020



PRODUCT FEATURES

- Full height door with true flush cabinet integration without exposed venting grille
- SteelCool™ Stainless Steel Interior illuminated by 3DLighting™
- Push-To-Open™ Door Assist opens the door upon a slight push for a luxuriously convenient experience

TEMPERATURE RANGES

FREEZER	5°F (-15°C) TO -8°F (-23°C)
FREEZER - POWER FREEZE	-8°F (-23°C)

DIMENSIONS & WEIGHT

APPLIANCE DIMENSIONS (H X W X D) (IN)	83 5/8" X 17 5/8" X 23 13/16"
REQUIRED CUTOUT SIZE (H X W X D) (IN)	84" X 18" X 25"
NET WEIGHT (LBS)	289

GENERAL PROPERTIES

PANEL READY	YES
DOOR SWING	LEFT
PUSH-TO-OPEN™ DOOR ASSIST	YES
ICEMAKER	STANDARD ICEMAKER
LIGHTING	3DLIGHTING™
INTERIOR MATERIAL	STEELCOOL™ STAINLESS STEEL INTERIOR
FULL WIDTH SHELVES	3 EA
SHELF MATERIAL	TEMPERED METAL TRIM, SPILL-PROOF
FULL EXTENSION DRAWERS AT 90° DOOR OPENING ANGLE	YES
HIDDEN COMPARTMENT WITH FLIP-UP COVER	NO
FREEZER DRAWER	2 EA
DOOR BINS	4 EA
DOOR OPEN ALARM	YES
SPECIAL MODES	SABBATH MODE

CAPACITY

TOTAL UNIT GROSS CAPACITY (CU FT) - AHAM	9.5 CU FT
REFRIGERATOR GROSS CAPACITY (CU FT)	9.5 CU FT

PERFORMANCE

DEDICATED EVAPORATOR & COMPRESSOR SYSTEM	YES
POWER FREEZE	YES
DEFROST PROCESS	FROST-FREE
PRECISE COOLING	YES

EFFICIENCY

ENERGY STAR QUALIFIED	YES
ANNUAL ENERGY CONSUMPTION	465 KWH/YEAR

TECHNICAL DETAILS

CURRENT (A)	3
VOLTS (V)	115
FREQUENCY (Hz)	60
POWER CORD LENGTH (IN)	78 3/4"
PLUG TYPE	120 V, 3 PRONG

WARRANTY

LIMITED, ENTIRE APPLIANCE, PARTS AND LABOR ON ANY PART OF THE REFRIGERATOR	2 YEAR
LIMITED WARRANTY FOR SEALED REFRIGERATION SYSTEM, PARTS AND LABOR	5RD TO 6TH YEAR
LIMITED WARRANTY FOR SEALED REFRIGERATION SYSTEM, PARTS ONLY	7TH TO 12TH YEAR
LIMITED WARRANTY FOR COMPRESSOR, PARTS ONLY	13TH TO 15TH YEAR



18-INCH FREEZER COLUMN, LEFT-HINGE PANEL-READY

APPLIANCE DIMENSIONS

A (TOTAL WIDTH INCL. PANELS)	17 3/4" (451MM)
B (TOTAL DEPTH WITH 3/4" PANEL)	25" (635MM)
C (HEIGHT)	83 3/8" (2118MM)
D	17 5/8" (447.1MM)
E	44 3/4" (1136MM)
F	11 13/16" (295MM)
G	43 7/8" (1114MM)

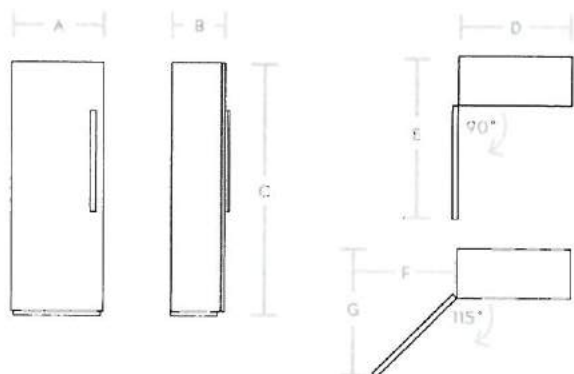

CUSTOM PANEL DIMENSIONS

A-1 (WIDTH)	17 3/4" (451MM)
A-2 (HEIGHT)	79 7/8" (2029MM)
A-3 (DEPTH)	3/4" (19MM)
MAX WEIGHT	152.0 LBS. (60KG)

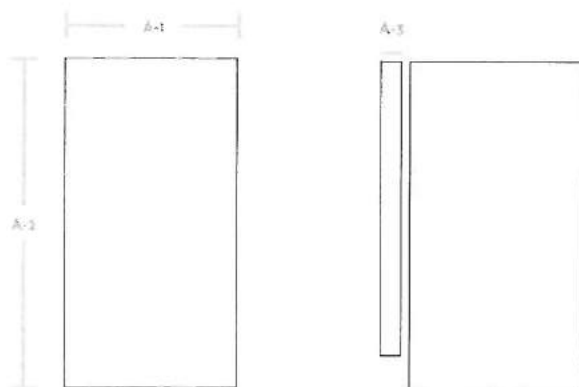

INSTALLATION CUTOUT DIMENSIONS

A (WIDTH)	18" (457MM)
B (DEPTH)	25" (635MM)
C (HEIGHT)	84" (2134MM)
A'	3" (76MM)
B'	6" (152MM)
C'	80" (2032MM)

PV-110
Sept. 25, 2020
A.W. R

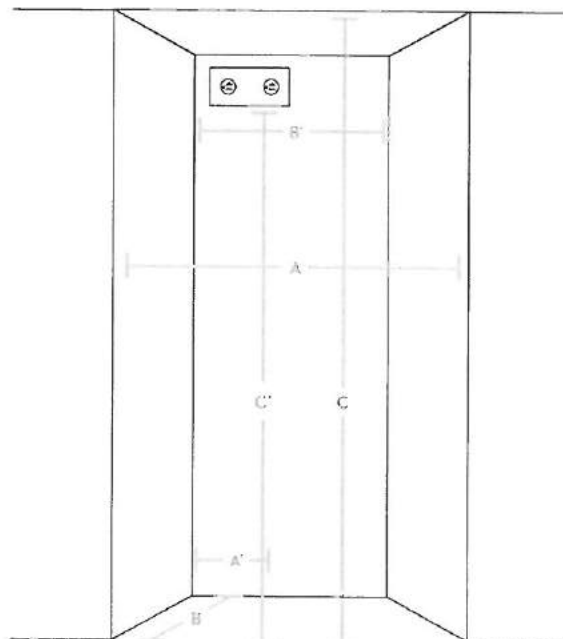

ACCESSORIES

GRAPHITE STAINLESS STEEL - 18" PANEL (LEFT HINGE)
GRAPHITE STAINLESS STEEL - 18" KICK PLATE
GRAPHITE STAINLESS STEEL - MODERNIST HANDLE
SILVER STAINLESS STEEL - 18" PANEL (LEFT HINGE)
SILVER STAINLESS STEEL - 18" KICK PLATE
SILVER STAINLESS STEEL - MODERNIST HANDLE
SILVER STAINLESS STEEL - DACOR PRO HANDLE
PAIR INSTALLATION KIT
WATER FILTER
DEODORIZING FILTER

RACIB0PLHMS
RACIBTKBBMS
RAC00MHAAMS
RACIB0PLHSR
RACIBTKBBSR
RAC00MHAASR
RAC00PHAASR
RAC00CPAAAA
RAC00WFAAAA
RAC00DFAAAA

24" Panel Ready Special Application

800 Series - Panel Ready SGV68U53UC

PV-110
Sept. 25, 2020
A.W. R



~~SGV68U53UC~~
Stainless Steel

The 3rd rack offers 30% more loading area. Perfect for ramekins, cooking utensils and extra long silverware.

Features & Benefits

- 44 dBA: Quietest dishwasher brand.
- 3rd rack adds versatility and offers 30% more loading capacity.
- Water softener ensures optimally spot-free and shiny dishes.
- RackMatic® offers 3 height levels, for 9 possible rack positions.
- InfoLight® shines on the floor so you know the dishwasher's running.

General Properties

Number of wash cycles	6
Number of options	5
dBA	44
Third rack	Standard
Rack adjustability	RackMatic®
Tub material	Stainless steel
Control type	Buttons
Concealed heating element	Yes
Leak protection system	24/7 AquaStop® Plus
Water softener	Yes
Five-level wash	Yes
ChildLock	No
Special features	InfoLight®, Eco Cycle

Efficiency

Water usage per cycle	3.0
Energy efficiency class	Tier 1
ENERGY STAR® qualified	Yes
Total annual energy consumption (kWh)	259 kWh
Total annual water consumption (g)	645

Capacity

Number of place settings	15
--------------------------	----

Technical Details

Watts (W)	1300 W
Current (A)	12 Amps
Volts (V)	120 V
Frequency (Hz)	60 Hz
Power cord length	68 7/8"
Minimum water pressure (lb/sin)	7
Length inlet hose (in)	65"
Length outlet hose (in)	74 7/8"

Dimensions & Weight

Overall appliance dimensions (HxWxD) (in)	32 1/16" x 23 9/16" x 21 5/8"
Required cutout size (HxWxD) (in)	32 1/8" x 24" x 24"
Adjustable feet	Yes
Net weight (lbs)	87 lbs

Accessories—Optional

Dishwasher Softener Salt (4.4 lbs)	SGZ9092UC
Dishwasher Drain Hose Extension 76 3/4"	SGZ1010UC
Dishwasher Accessory Kit	SMZ5000
Anti-tarnish Silverware Cassette	SMZ5002



For help and assistance with Bosch accessories please visit: www.bosch-eshop.com/eshop/bosch/us or call 1-800-944-2904 Mon-Fri 5am to 6pm PST Sat 6am to 3pm PST

Notes: All height, width and depth dimensions are shown in inches. BSH reserves the absolute and unrestricted right to change product materials and specifications, at any time, without notice. Consult the product's installation instructions for final dimensional data and other details prior to making cutout. Applicable product warranty can be found in accompanying product literature or you may contact your account manager for further details.

Warranties: Bosch warrants that the Product is free from defects in materials and workmanship for a period of three hundred and sixty-five (365) days from the date of purchase. The foregoing timeline begins to run upon the date of purchase, and shall not be stalled, tolled, extended, or suspended, for any reason whatsoever. This Product is also warranted to be free from cosmetic defects in material and workmanship (such as scratches of stainless steel, paint/porcelain blemishes, chip, dents, or other damage to the finish) of the Product, for a period of thirty (30) days from the date of purchase or closing date for new construction. This cosmetic warranty excludes slight color variations due to inherent differences in painted and porcelain parts, as well as differences caused by kitchen lighting, product location, or other similar factors. This cosmetic warranty specifically excludes any display, floor, "As Is", or "B" stock appliances.

For more information on our entire line of products, go to www.bosch-home.com/us or call 1-800-944-2904

© BSH Home Appliances Corporation. All rights reserved. Bosch is a registered trademark of Robert Bosch GmbH.

24" Panel Ready Special Application

800 Series - Panel Ready SGV68U53UC

PV-110
 A-W R
 Sept. 25, 2020



Installation Details

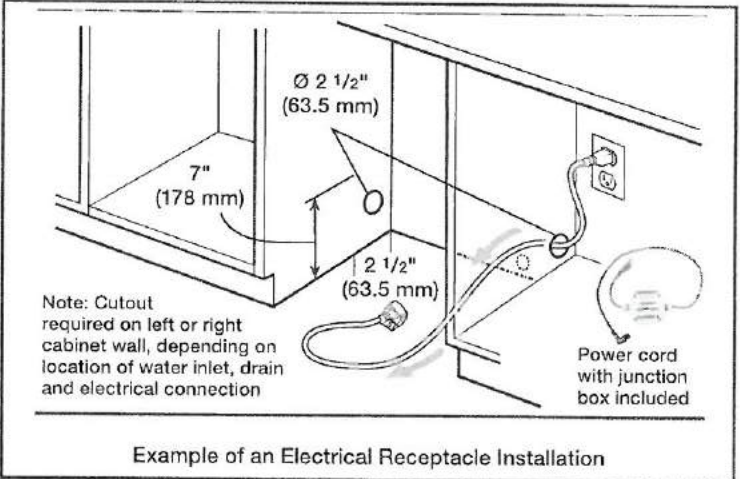
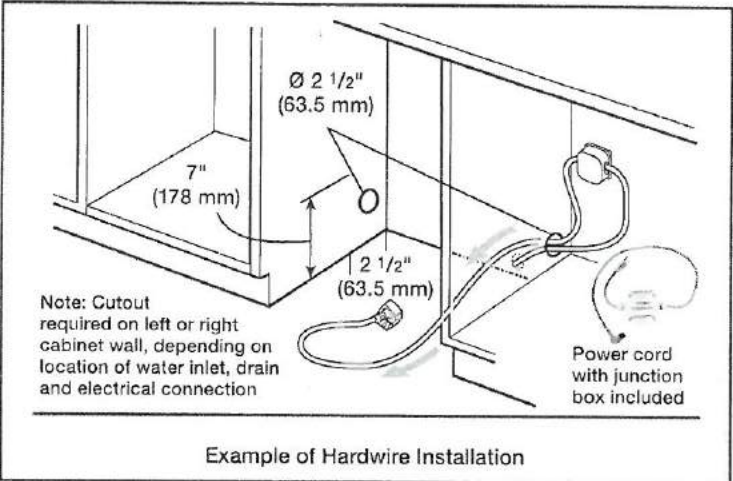
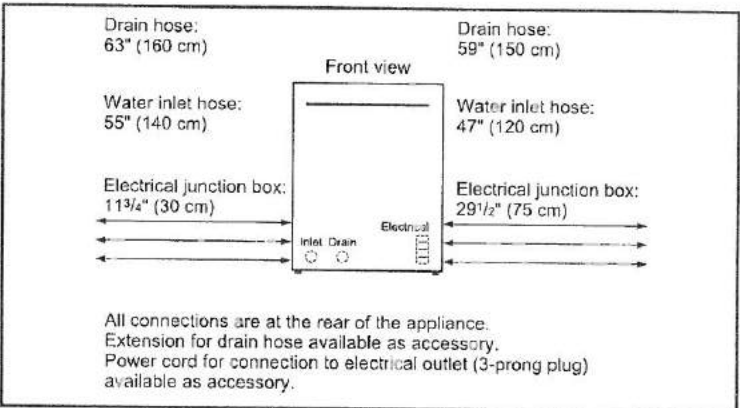
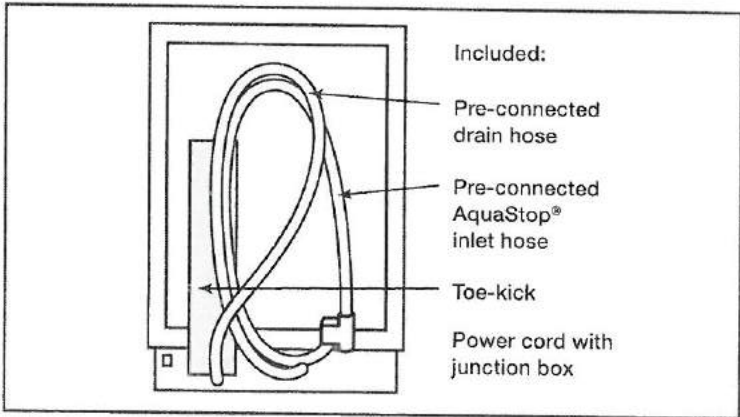
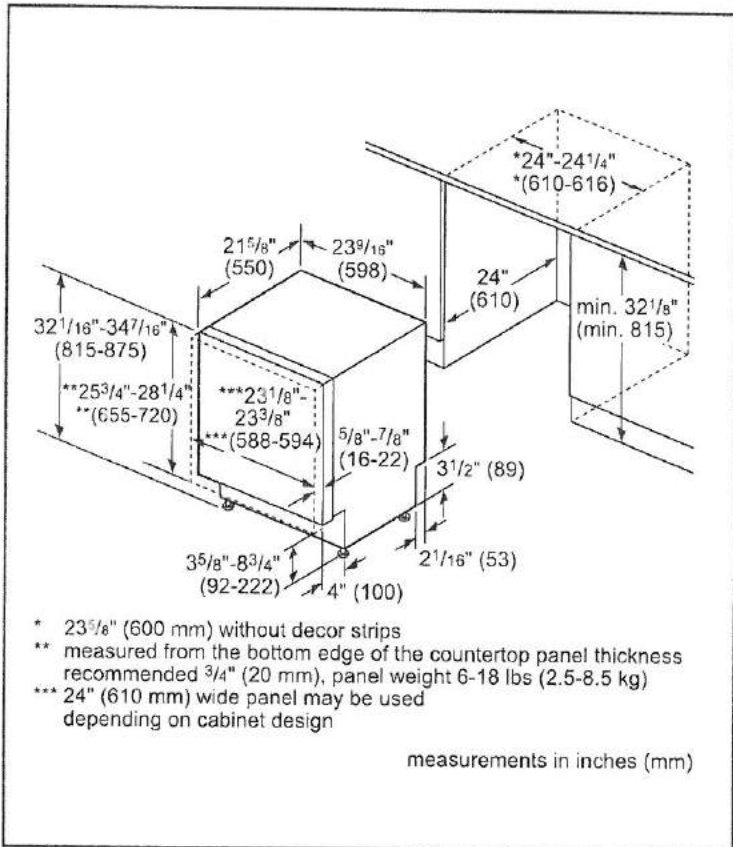

For help and assistance with Bosch accessories please visit: www.bosch-eshop.com/eshop/bosch/us or call 1-800-944-2904 Mon-Fri 5am to 6pm PST Sat 6am to 3pm PST

Notes: All height, width and depth dimensions are shown in inches. BSH reserves the absolute and unrestricted right to change product materials and specifications, at any time, without notice. Consult the product's installation instructions for final dimensional data and other details prior to making cutout. Applicable product warranty can be found in accompanying product literature or you may contact your account manager for further details.

Warranties: Bosch warrants that the Product is free from defects in materials and workmanship for a period of three hundred and sixty-five (365) days from the date of purchase. The foregoing timeline begins to run upon the date of purchase, and shall not be stalled, tolled, extended, or suspended, for any reason whatsoever. This Product is also warranted to be free from cosmetic defects in material and workmanship (such as scratches of stainless steel, paint/porcelain blemishes, chip, dents, or other damage to the finish) of the Product, for a period of thirty (30) days from the date of purchase or closing date for new construction. This cosmetic warranty excludes slight color variations due to inherent differences in painted and porcelain parts, as well as differences caused by kitchen lighting, product location, or other similar factors. This cosmetic warranty specifically excludes any display, floor, "As Is", or "B" stock appliances.

For more information on our entire line of products, go to www.bosch-home.com/us or call 1-800-944-2904

© BSH Home Appliances Corporation. All rights reserved. Bosch is a registered trademark of Robert Bosch GmbH.

24" Panel Ready Special Application

800 Series - Panel Ready SGV68U53UC

PV-110 ~~AN~~ ~~R~~
Sept. 25, 2020



Installation Details

Note: Plumbing installations will vary - refer to local codes. Drain hose included is 88 5/8" (225 cm) and can be extended to a maximum of 165 3/8" (420 cm).

Always use the approved drain hose extension kit (SGZ1010UC).

Ensure a portion of the drain hose is raised between min. 20" (50 cm) and max. 43" (110 cm) above the cabinet floor.

For help and assistance with Bosch accessories please visit: www.bosch-eshop.com/eshop/bosch/us or call 1-800-944-2904 Mon-Fri 5am to 6pm PST Sat 6am to 3pm PST

Notes: All height, width and depth dimensions are shown in inches. BSH reserves the absolute and unrestricted right to change product materials and specifications, at any time, without notice. Consult the product's installation instructions for final dimensional data and other details prior to making cutout. Applicable product warranty can be found in accompanying product literature or you may contact your account manager for further details.

Warranties: Bosch warrants that the Product is free from defects in materials and workmanship for a period of three hundred and sixty-five (365) days from the date of purchase. The foregoing timeline begins to run upon the date of purchase, and shall not be stalled, tolled, extended, or suspended, for any reason whatsoever. This Product is also warranted to be free from cosmetic defects in material and workmanship (such as scratches of stainless steel, paint/porcelain blemishes, chip, dents, or other damage to the finish) of the Product, for a period of thirty (30) days from the date of purchase or closing date for new construction. This cosmetic warranty excludes slight color variations due to inherent differences in painted and porcelain parts, as well as differences caused by kitchen lighting, product location, or other similar factors. This cosmetic warranty specifically excludes any display, floor, "As Is", or "B" stock appliances.

For more information on our entire line of products, go to www.bosch-home.com/us or call 1-800-944-2904

© BSH Home Appliances Corporation. All rights reserved. Bosch is a registered trademark of Robert Bosch GmbH.



PINE VALLEY
FOREVERGREEN

BATHROOM ACCESSORIES

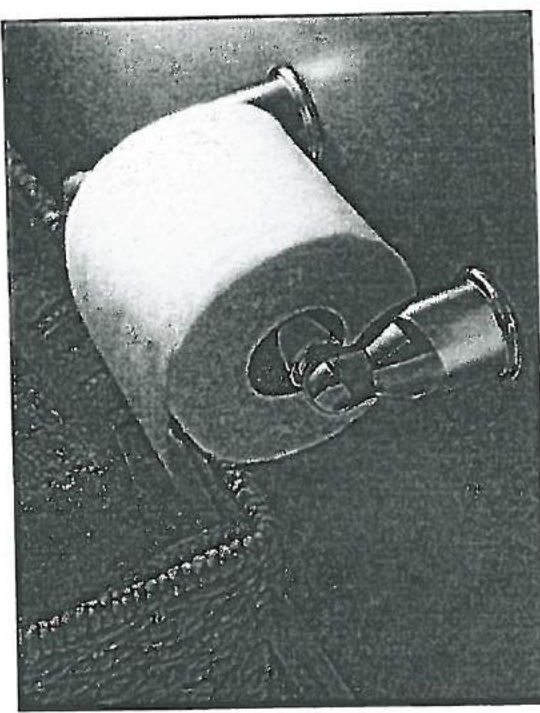

Tissue Holder
Mason - Chrome

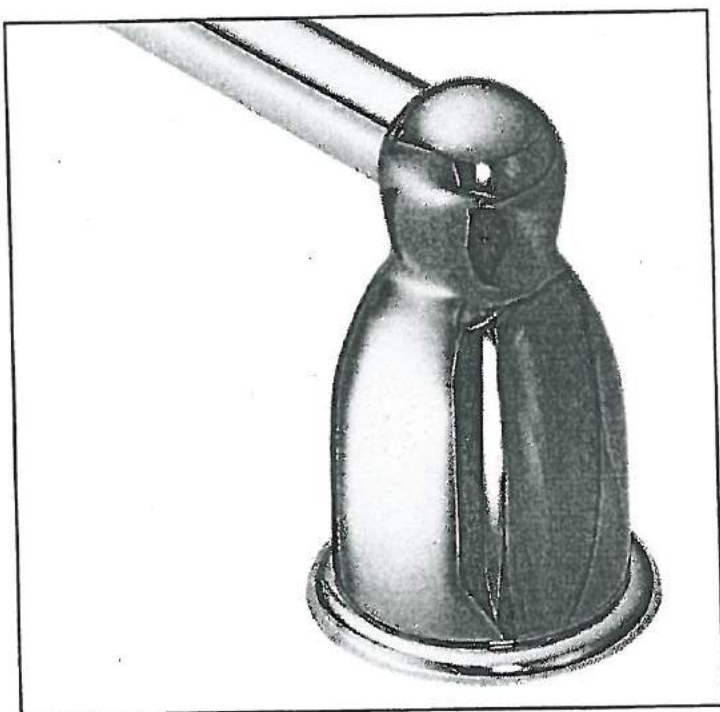

Towel Bar
Mason - Chrome



**Please select one below:*

☒ INSTALL STANDARD BATHROOM ACCESSORIES THRU OUT
(tissue holder + towel bar) **location as per vendors discretion**

☐ ***DO NOT*** INSTALL STANDARD BATHROOM ACCESSORIES
THRU OUT **tissue holder + towel bar will not be provided**

LOT # *PV-440*

DATE: *October 6, 2020.*

SIGNATURE:  

SIGNATURE: 

PV-110
06.22.2020

* See attach. *

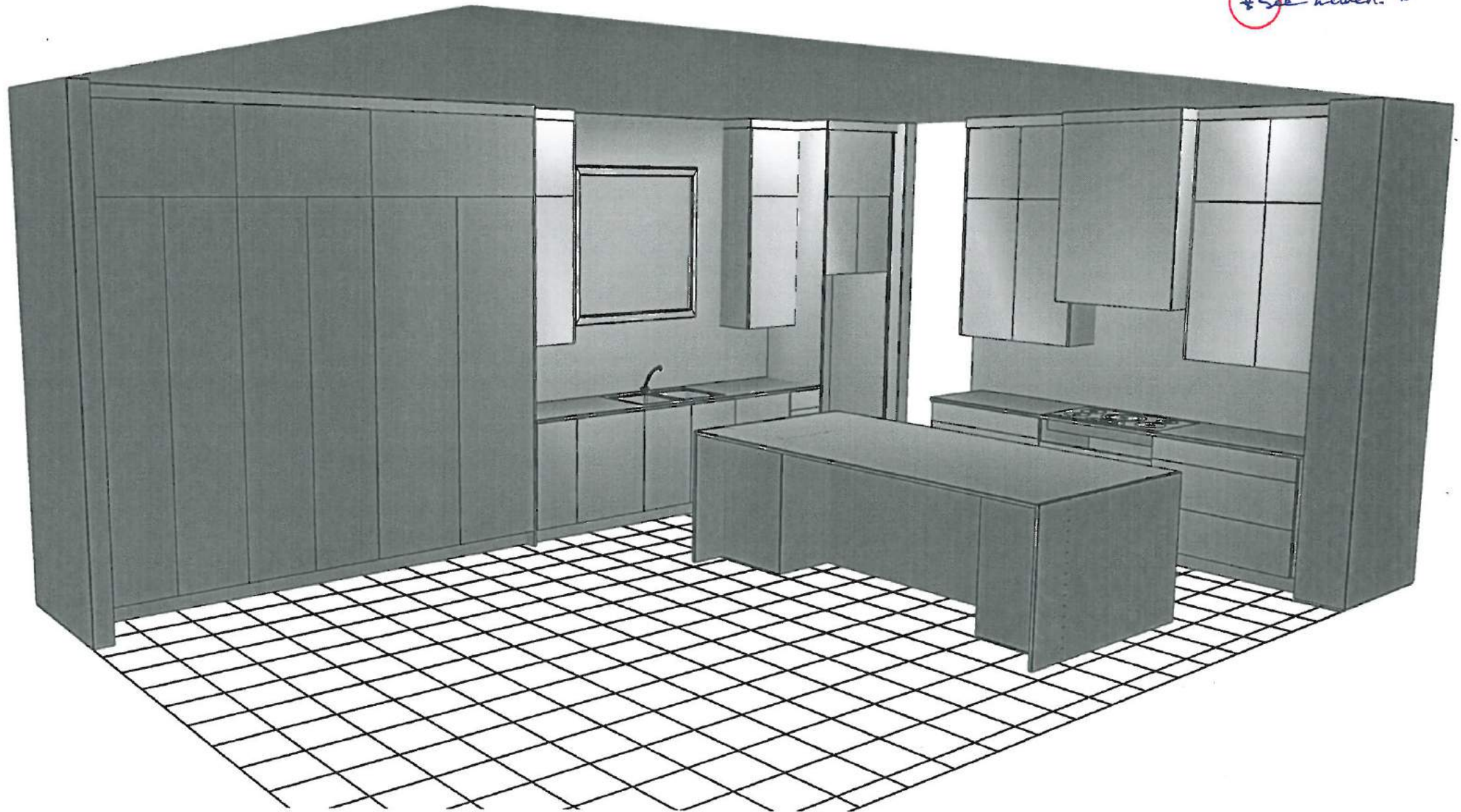

PERSPECTIVE VIEW

AKOWALTCHUK-0186-20

PV-110
Oct. 22, 2020

* See attach. *

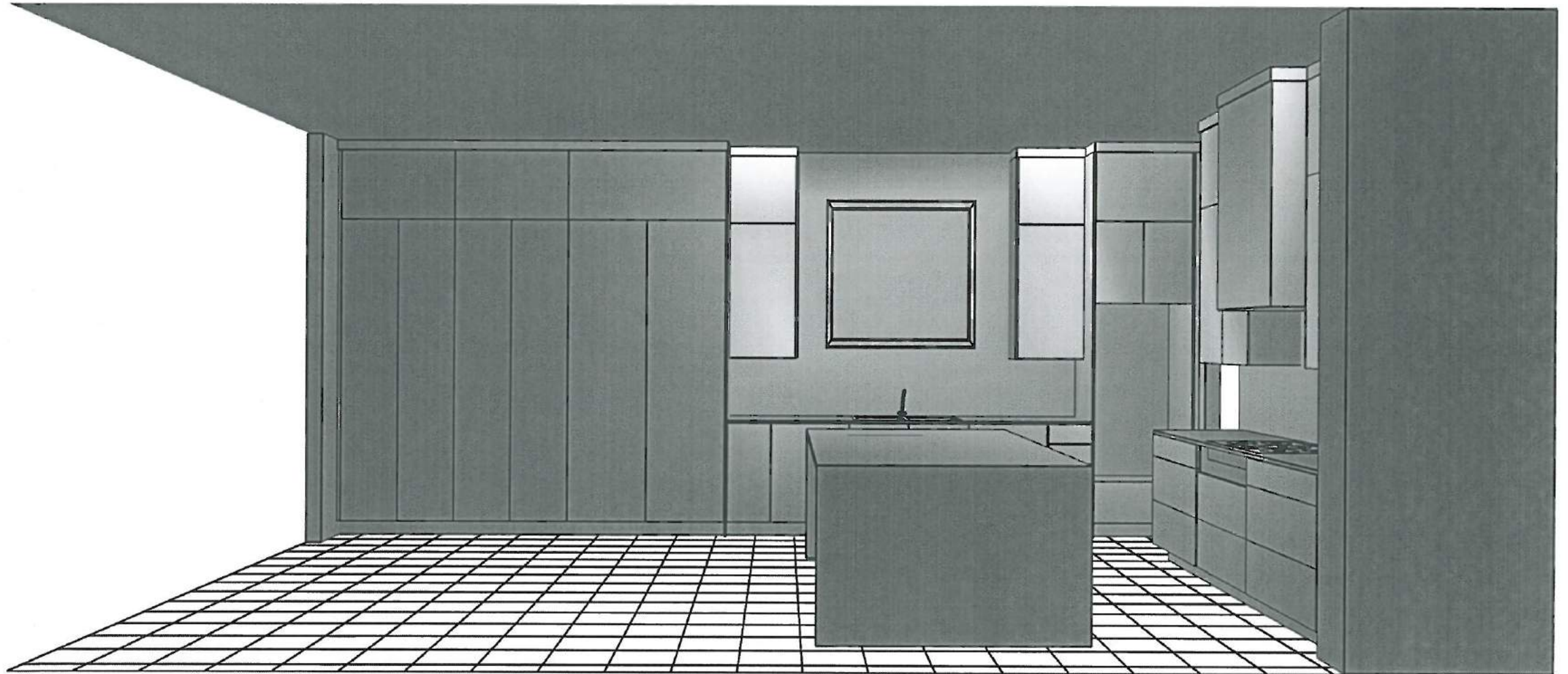

PERSPECTIVE VIEW

AKOWALTCHUK-0186-20

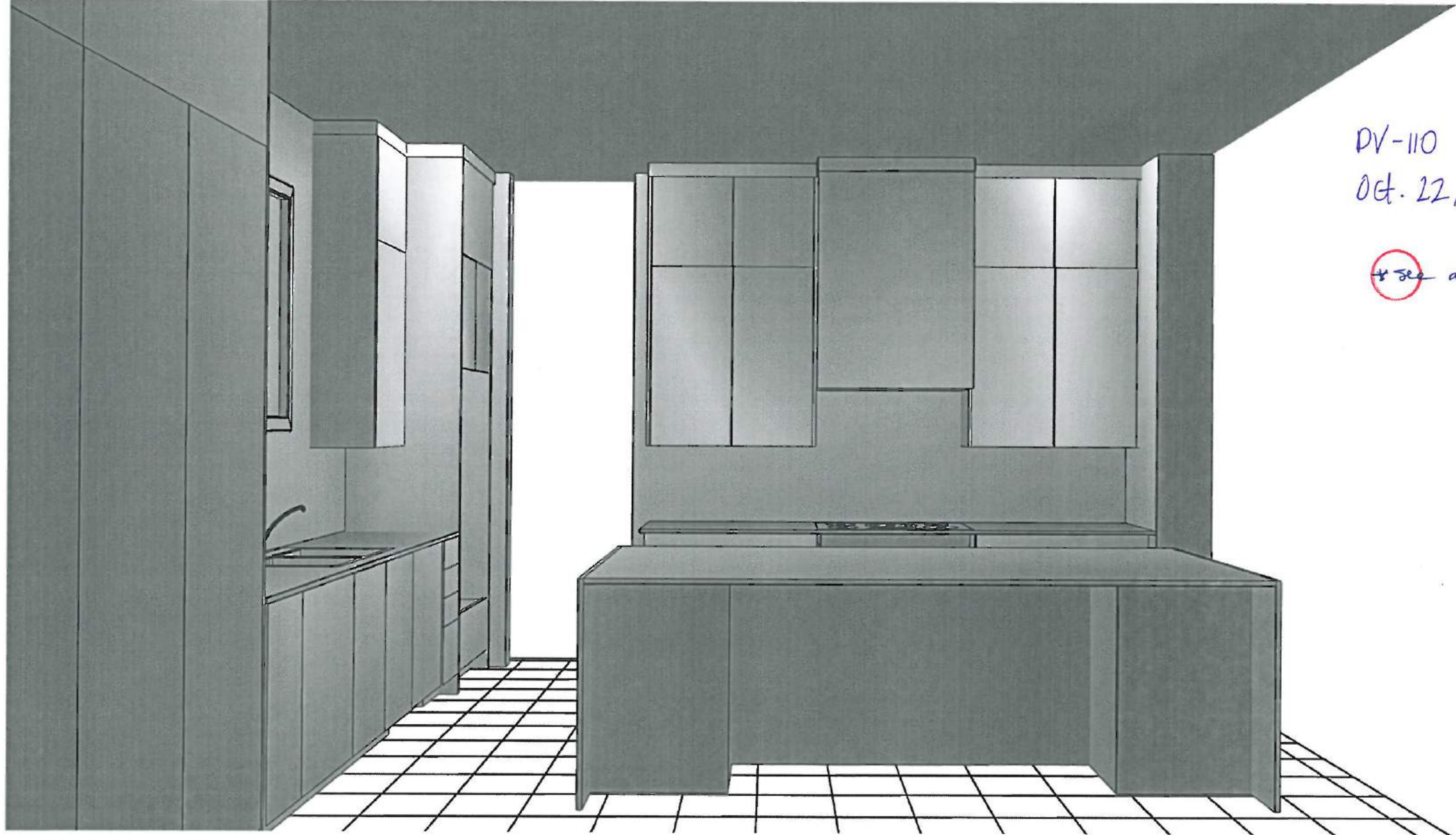

DV-110
Oct. 12, 2020

* see attach. *



PERSPECTIVE VIEW

AKOWALTCHUK-0186-20

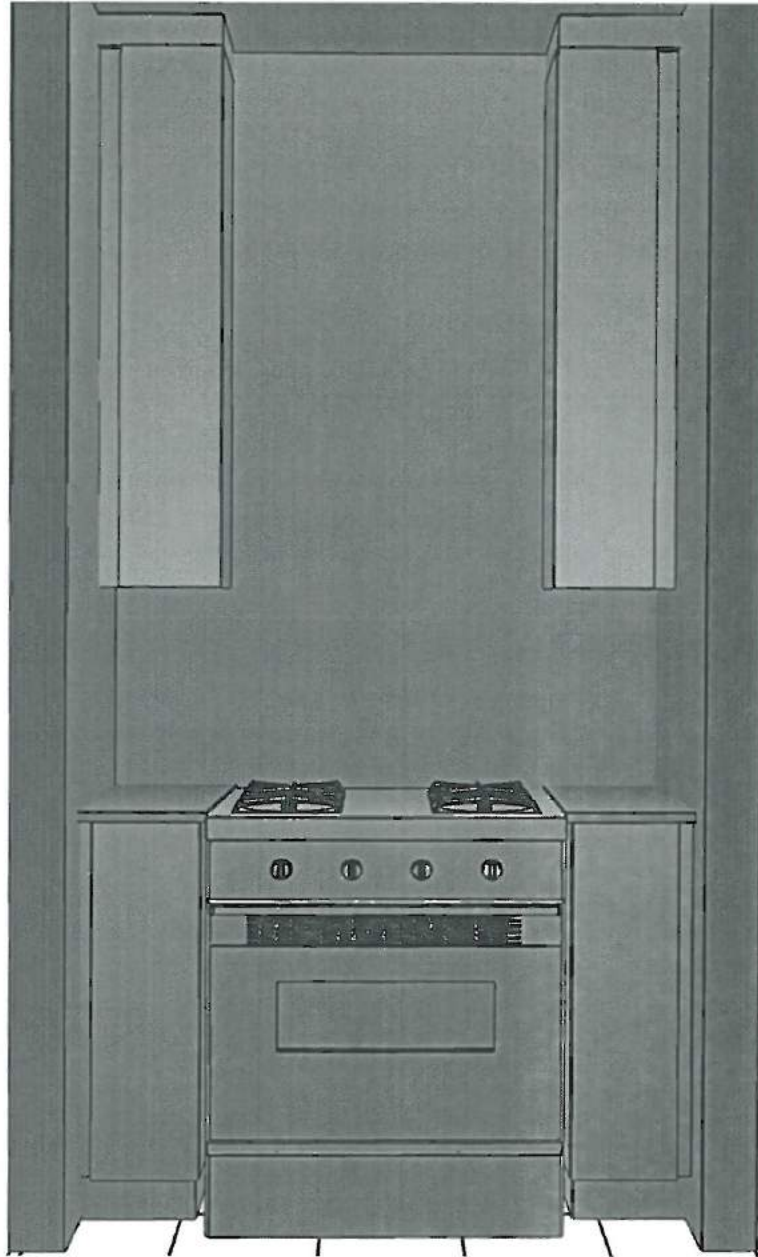

PV-LLO

October 22, 2020.

* see attach. *



PERSPECTIVE VIEW

AKOWALTCHUK-0186-20 (V1)

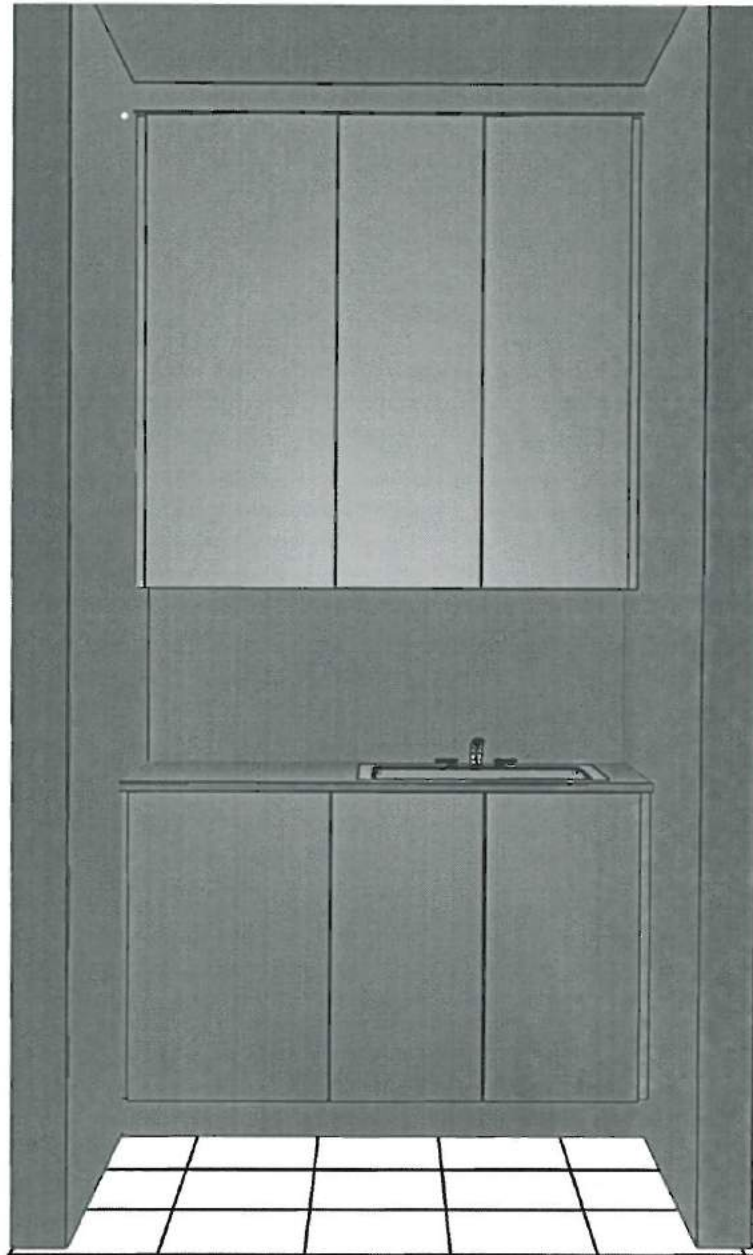

PV-110

October 22, 2020

*see attach. *



PERSPECTIVE VIEW

AKOWALTCHUK-0186-20