



CONSTRUCTION SUMMARY

Lot: 141

Model: 40.03 A BROOKSIDE

Project/Phase: Pine Valley Forevergreen / 1

WINDOWS AND DOORS

Invoice	Qty.	Description
2346 03Nov20 NoCat	2	.BREAKFAST: UPGRADE TO 8` REAR PATIO FRENCH DOORS

PV-141 Cabinetry Schedule

ROOM	DESCRIPTION	PRICE	QTY	TOTAL
MUDROOM	ADD UPPERS - <i>TRIBECCA STELLO</i>		1	
	STANDARD HARDWARE: K002-05		1	
POWDER ROOM	UPGRADE SERIES 2 TO SERIES 6 - <i>MEDIO 6 DUSK</i>		1	
	STANDARD HARDWARE: K002-05		1	
ENSUITE 2	<i>BOWERY ELLO</i>		1	
	RAISED VANITY HEIGHT		1	
	STANDARD HARDWARE: K002-05		1	
	CONVERT FULL DOOR VANITY CABINET TO TOP DRAWER COMBINATION		1	
SHARED BATH	<i>ALBAN STORM GREY OAK</i>		1	
	STANDARD HARDWARE: K002-05		1	
	RAISED VANITY HEIGHT		1	
	CONVERT FULL HEIGHT DOOR VANITY CABINET INTO A DRAWER VANITY CABINET WITH STANDARD WHITE DRAWERS		1	
MASTER ENSUITE	UPGRADE FROM SERIES 2 TO SERIES 5 - <i>MEDIO 6 CLAY</i>		1	
	RAISED VANITY HEIGHT		1	
	STANDARD HARDWARE: K002-05		1	
KITCHEN	UPGRADE FROM SERIES 2 TO SERIES 5 - <i>MEDIO 6 OYSTER</i>		1	
	UPGRADE HARDWARE <i>BH-051-09 (DRAWERS)</i>		1	
	UPGRADE HARDWARE <i>BK-005-09 (CUPBOARDS)</i>		1	
	UPGRADE HARDWARE <i>BAH-053-09 (APPLIANCES)</i>		1	
	LIGHT VALANCE BUNDLE		1	
	ADD STD 3/4" EXT INTERIOR ROLL-OUT DRAWERS TO EXISTING PANTRY UNIT		1	
	CONVERT STANDARD UPPER AND BASE CABINET INTO A TALL DEEP BUILT-IN OVEN UNIT WITH STANDARD WHITE DRAWER		1	
	ADD 9"W SPICE PULL-OUT WIRE BASKET ACCESSORY		1	
	ADD TWO DRAWER RANGE TOP CABINET WITH STANDARD WHITE DRAWERS		1	
	CONVERT STANDARD FULL HEIGHT DOOR CABINET TO POTS AND PANS 3 DRAWER CABINET WITH STANDARD WHITE DRAWERS		1	
	CONVERT INTERIOR OF UPPER CABINET FROM STANDARD WHITE TO FINISHED INTERIOR TO MATCH DOOR COLOUR		1	
	ADD DECORATIVE RANGE HOOD (<i>RHAM</i>)		1	
	ADD PULL-OUT RECYCLING CENTRE TO A FULL DOOR BASE CABINET		1	
	ADD FRIDGE DÉCOR PANELS		1	
	ADD D/W DÉCOR PANEL		1	
	CONVERT STD UPPERS TO UPG FLIP UP ABOVE FRIDGE/FREEZER/PANTRY (UPPER ABOVE FRIDGE TO BE FIXED PANEL)		1	
	CONVERT INTERIOR OF UPPER CABINET FROM STD WHITE TO FINISHED		1	
	ADD BEVELED GLASS INSERTS TO UPPER CABINETS		1	
	CONVERT FULL HEIGHT DOOR BASE CABINET INTO CABINET WITH STANDARD WHITE TOP DRAWER - RIGHT OF OVENS		1	
ISLAND	UPGRADE ISLAND FROM SERIES 2 TO SERIES 6 - <i>MEDIO 6 PITCH BLACK</i>		1	
	ADD FLUSH TOEKICK AT REAR OF ISLAND		1	
	ADD TOUCH LATCH TO THE BACK OF ISLAND		1	
CABINETRY TOTAL:				

LOT #: *PV-141*

DATE: *Dec. 3, 2020*

SIGNATURE: *TK*

[Signature]

SIGNATURE: *gc*

[Signature]

*** NOTE: This is not an approved document. Document must be locked ***

Scheduled Closing Date: Wednesday, March 24, 2021

Purchasers: Emilio Caruso & Teresa Caruso
Telephone Res. / Bus: / (416) 460-8371
Decor Advisor: Yolande Somerville

Property: 141 of Plan -
Project: Pine Valley Forevergreen - Phase 1
Model and Elevation: 40.03 A BROOKSIDE

Layout Changes: ☐ Yes ☒ No
Sketch Attached: ☒ Yes ☐ No
Exterior Colour Scheme:

1. Cabinetry

	Style and Colour	Counter	Hardware
Kitchen / Breakfast	See 'Comment'	Granite: 'Arctic White'	bh0529
Laundry Room			
Powder Room	*Medio 'Dusk'	*Quartz: 'Desert Silver'	k002-05
Mud Room	Tribecca 'Stello'	P-Lam 'White'	k002-05
Master Ensuite Bathroom	*Medio 6 'Clay'	*Quartz: 'Organic White'	k002-05
Second Ensuite Bathroom (If Applicable)	Bowery 'Ello'	Quartz: 'Ice Snow'	k002-05
Shared Bath 3/4	Alban oak 'Storm Grey'	Quartz: 'Ice Snow'	k002-05

Comment

Kitchen/Breakfast: Medio 6 'Oyster' / Island: Medio 6 'Pitch Black'

2. Floor Tile

	Selection
Entrance Vestibule	*24x24" Eterna Carrara polished
Main Hall	n/a
Kitchen / Breakfast	see hardwood
Laundry Room	n/a
Powder Room	*24x24" Eterna Carrara polished
Mud Room	18x18" New Byzantine 'Azzuro Blue'
Master Ensuite Bathroom	*12x24" Marmorea matte 'Bianco Statuario'
Second Ensuite Bathroom (If Applicable)	13x13" New Byzantine 'Azzuro Blue'
Lower Landing (If Applicable)	13x13" New Byzantine 'Azzuro Blue'
Shared Bath	13x13" New Byzantine 'Azzuro Blue'

Comment

Master Ensuite Shower Floor: Eterna matte herringbone 'Calacatta Grey' Shared Ensuite: 2" Quebec Hex 'Arctic White'

3. Wall Tile

	Selection	Listello/Inserts	Describe
Master Ensuite Bathroom		<input type="radio"/> Yes <input checked="" type="radio"/> No	
Tub Deck		<input type="radio"/> Yes <input checked="" type="radio"/> No	
Shower Stall	*12x24" Marmorea mt 'bianco stat'	<input type="radio"/> Yes <input checked="" type="radio"/> No	
Bathroom Walls		<input type="radio"/> Yes <input checked="" type="radio"/> No	
Second Ensuite Bathroom (If Applicable)	8x10" Weave 'White'	<input type="radio"/> Yes <input checked="" type="radio"/> No	
Shared ensuite 3/4	8x10" Weave 'White'	<input type="radio"/> Yes <input checked="" type="radio"/> No	
Kitchen Backsplash	<input type="radio"/> Yes <input checked="" type="radio"/> No	Backsplash Behind Fridge	

Comment

PV-141

Dec. 3, 2020

EE

TC

Purchasers: Emilio Caruso & Teresa Caruso

Property: 141 of Plan -

Telephone Res. / Bus: / (416) 460-8371

Project: Pine Valley Forevergreen - Phase 1

Decor Advisor: Yolande Somerville

Model and Elevation: 40.03 A BROOKSIDE

4. Plumbing Fixtures

Master Ensuite Bathroom ☐ Second Ensuite ☐ Powder Room ☐
Other Room - Specify ☐ Other Washroom ☐

Comment

Standard except kitchen + master Ensuite

5. Hardwood Flooring

	Type and Stain		Type and Stain
Main Hall	<input type="text"/>	Upper Landing	<input type="text"/>
Kitchen / Breakfast	*3/4x5" wht oak sculpt 'Hillside'	Upper Hall	<input type="text"/>
Living Room	<input type="text"/>	Master Bedroom	<input type="text"/>
Dining Room	<input type="text"/>	Bedroom #2	<input type="text"/>
Family Room	<input type="text"/>	Bedroom #3	<input type="text"/>
Den/Library	<input type="text"/>	Bedroom #4	<input type="text"/>
Entrance Vestibule	<input type="text"/>	Bedroom #5	<input type="text"/>
Lower Landing (If Applicable)	<input type="text"/>	Other Room - Specify	<input type="text"/>
		Thru out standard areas	*3/4x5" wht oak sculpt 'Hillside'

Comment

6. Carpeting

	Upgrade	Description
Ground Floor	<input type="checkbox"/>	<input type="text"/>
Second Floor	<input type="checkbox"/>	<input type="text"/>
<input type="text"/>	<input type="checkbox"/>	<input type="text"/>

	Type	Area
Upgrade Underpad	<input type="text"/>	<input type="text"/>
Carpet on Stairs	Capped <input type="text"/>	Runner - *Upgrade <input type="text"/>

Comment

7. Fireplace

	Living Room			Family Room			Other Room - Specify		
	Purchased	As Per Plan	N/A	Purchased	As Per Plan	N/A	Purchased	As Per Plan	N/A
Fireplace Type	<input type="radio"/>	<input type="radio"/>	<input checked="" type="radio"/>	<input type="radio"/>	<input checked="" type="radio"/>	<input type="radio"/>	<input type="radio"/>	<input type="radio"/>	<input checked="" type="radio"/>
Mantle Type	<input type="text"/>	<input type="text"/>	<input type="text"/>	<input type="text"/>	<input type="text"/>	<input type="text"/>	<input type="text"/>	<input type="text"/>	<input type="text"/>
Colour / Stain	<input type="text"/>	<input type="text"/>	<input type="text"/>	<input type="text"/>	<input type="text"/>	<input type="text"/>	<input type="text"/>	<input type="text"/>	<input type="text"/>
Surround	<input type="text"/>	<input type="text"/>	<input type="text"/>	<input type="text"/>	<input type="text"/>	<input type="text"/>	<input type="text"/>	<input type="text"/>	<input type="text"/>
Hearth	<input type="text"/>	<input type="text"/>	<input type="text"/>	<input type="text"/>	<input type="text"/>	<input type="text"/>	<input type="text"/>	<input type="text"/>	<input type="text"/>

Comment

PV-141
Dec. 3, 2020
EC TC

Purchasers: Emilio Caruso & Teresa Caruso

Property: 141 of Plan -

Telephone Res. / Bus: / (416) 460-8371

Project: Pine Valley Forevergreen - Phase 1

Decor Advisor: Yolande Somerville

Model and Elevation: 40.03 A BROOKSIDE

8. Trim Carpentry

Interior Doors *Logan Front Door Glass Inserts std Door Handles *Halifax + hng blk
 Interior Trim 3-1/4" step bevel bb casing, 7-1/4" base board
 Comment

9. Plaster Mouldings and Medallions

Standard Throughout ☐ Yes ☐ No ☒ N/A

Entrance Vestibule			Kitchen/Breakfast		
Main Hall			Den/Library		
Living Room			Lower Landing		
Dining Room			Other Room - Specify		
Family Room					
Comment					

10. Railings and Spindles

Railing Package *Package A-2 (euroline 0)
 Railing Colour *Hillside
 Stringer / Riser *Hillside
 Spindle Colour *Black
 Treads *Hillside
 Oak Stairs ☒ Yes ☐ No ☐ N/A
 Comment

11. Wall Paint / Ceilings

Throughout Finished Areas Warm Grey
 Trim Paint White
 Smooth Ceilings
 Ground Floor ☒
 Second Floor ☒
 Note

Comment

PV-141
 Dec. 3, 2020

SC TC

Purchasers: Emilio Caruso & Teresa Caruso

Property: 141 of Plan -

Telephone Res. / Bus: / (416) 460-8371

Project: Pine Valley Forevergreen - Phase 1

Decor Advisor: Yolande Somerville

Model and Elevation: 40.03 A BROOKSIDE

12. Electrical

Hood Fan ☐ White ☐ Stainless ☒ N/A

Above Kitchen Cabinet Light ☐ Yes ☒ No

Below Kitchen Cabinet Light ☐ Yes ☒ No

Standard Appliances ☐

Over The Range Microwave ☐

Chimney Style Fan ☐

Comment

13. Heating and Air Conditioning

Air Conditioning

Gas Provisions Stove

Gas Provisions Dryer

Gas Provisions Barbecue

Comment

14. Additional Comments

15. Disclaimers and Notes

- 1) Colours of all materials are as close as possible to builder's selection, but not necessarily identical due to variances in manufacturing.
- 2) Any extras listed above are null and void unless accompanied by a separate invoice/amendment. Said invoice must be paid in full.
- 3) The Purchaser acknowledges that after Interior Colour Selection form is signed and dated, no further changes will be permitted other than re-selection due to unavailability. _____ Purchaser's Initials
- 4) The Purchaser acknowledges reading and accepting the "Gold Park Homes Decor Centre Disclaimers" form. This document contains other miscellaneous disclaimers.

This Interior Colour Selection is final and approved by:

Signature: 

Date: Dec. 3, 2020

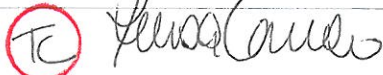

SCHEDULE 'F'



PV-141 **EC** **TC**
December 3, 2020

TV-141 **See attached!**
April 3 2020

MAY 20 2020 **See attached!**

The Brookside

40' SERIES

Elevation A • 3,380 sq.ft.
Elevation B • 3,350 sq.ft.

** HARDWOOD in kitchen !! **

Gas + Elect.

Wall over 30" APPROX.

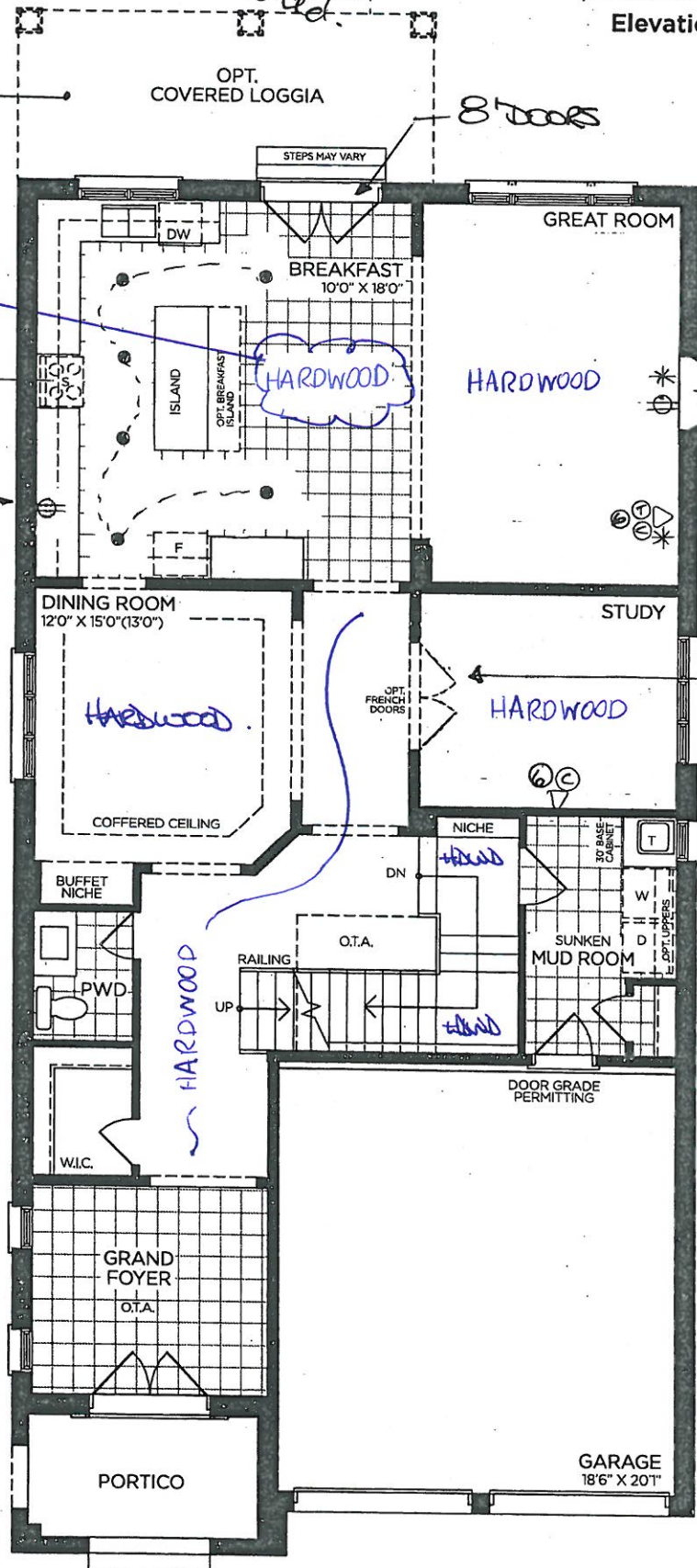

GROUND FLOOR | ELEV. A

VENDOR

PURCHASER

PURCHASER

GOLDPARK
WORTH MORE™

Prices, figures, illustrations, sizes, features and finishes are subject to change without notice. Areas and dimensions are approximate and actual usable floor space may vary from the stated area. Layout may be reverse of the unit purchased. E. & O.E. 4003

SCHEDULE 'F'



PV-141 *EL* *TL*
December 3, 2020

PV-141 *See attached.*
APRIL 3 2020

MAY 20 2020 *See attached.*

The Brookside
40' SERIES

→ Elevation A • 3,380 sq.ft.
Elevation B • 3,350 sq.ft.

Note

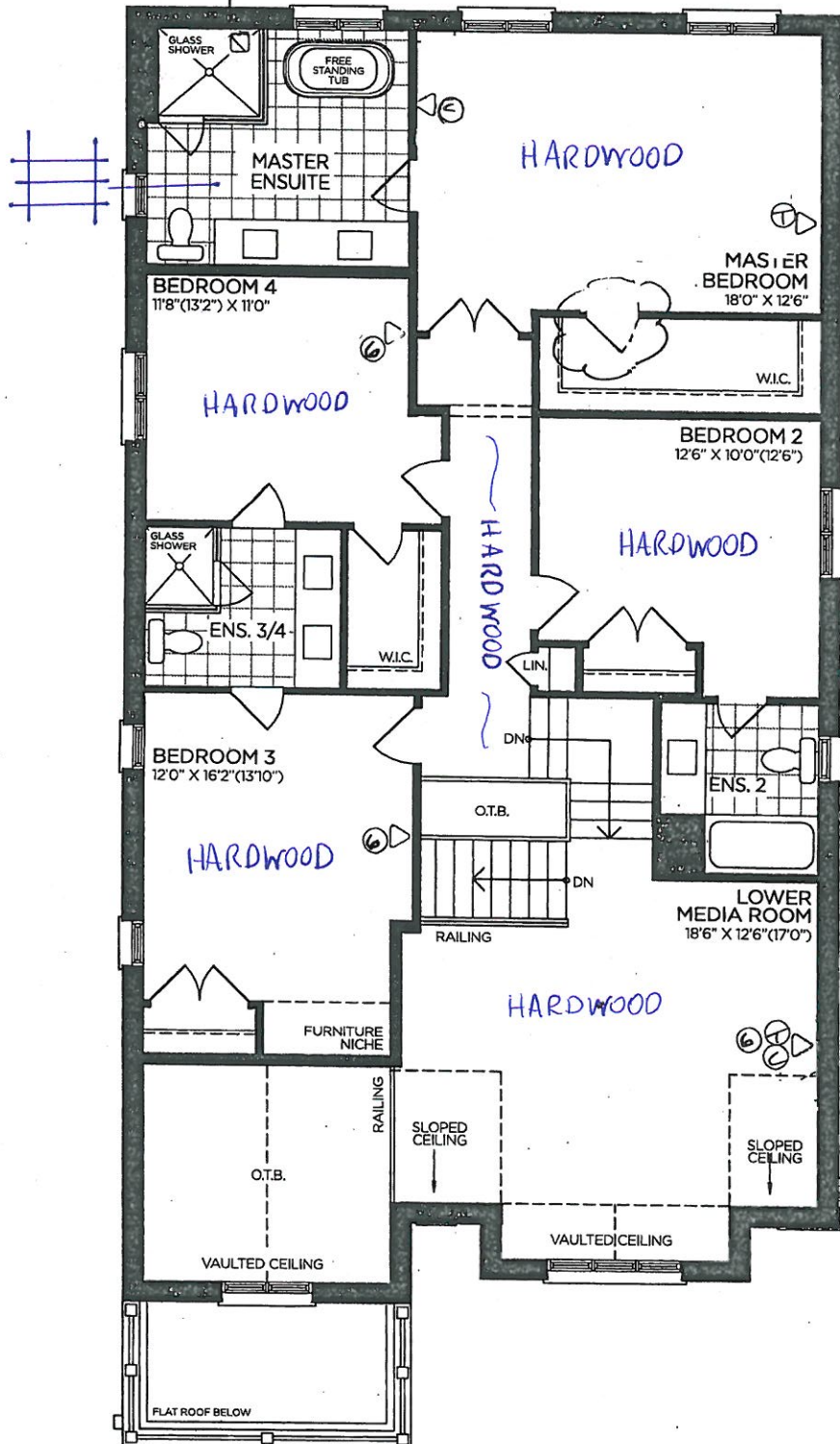

Door to
← SWING INTO
CLOSET

SECOND FLOOR | ELEV. A

VENDOR	
PURCHASER	
PURCHASER	

GOLDPARK
WORTH MORE™

Prices, figures, illustrations, sizes, features and finishes are subject to change without notice. Areas and dimensions are approximate and actual usable floor space may vary from the stated area. Layout may be reverse of the unit purchased. E. & O.E. 4003

SCHEDULE 'F'



PV-141 ~~EC~~ ~~TC~~
December 3, 2020

PV-141
APRIL 3 2020
MAY 20 2020
see attached.
see attached.

The Brookside

40' SERIES

Elevation A • 3,380 sq.ft.
Elevation B • 3,350 sq.ft.

9' CEILING

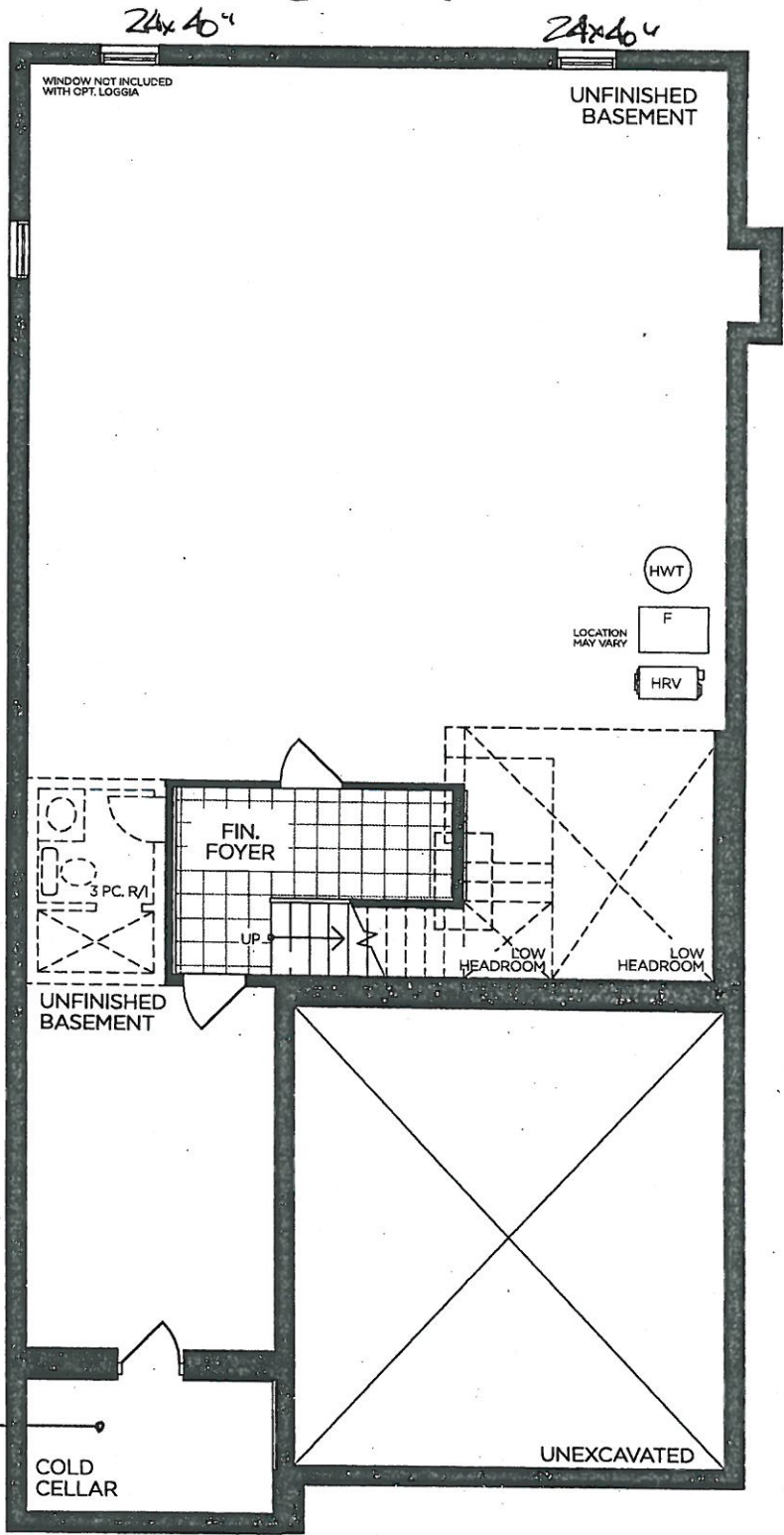

BASEMENT | ELEV. A

VENDOR

PURCHASER

PURCHASER

GOLDPARK
WORTH MORE™

Prices, figures, illustrations, sizes, features and finishes are subject to change without notice. Areas and dimensions are approximate and actual usable floor space may vary from the stated area. Layout may be reverse of the unit purchased. E. & O.E. 4003

PV-141 ee TL
Dec 3, 2020
Mud Room

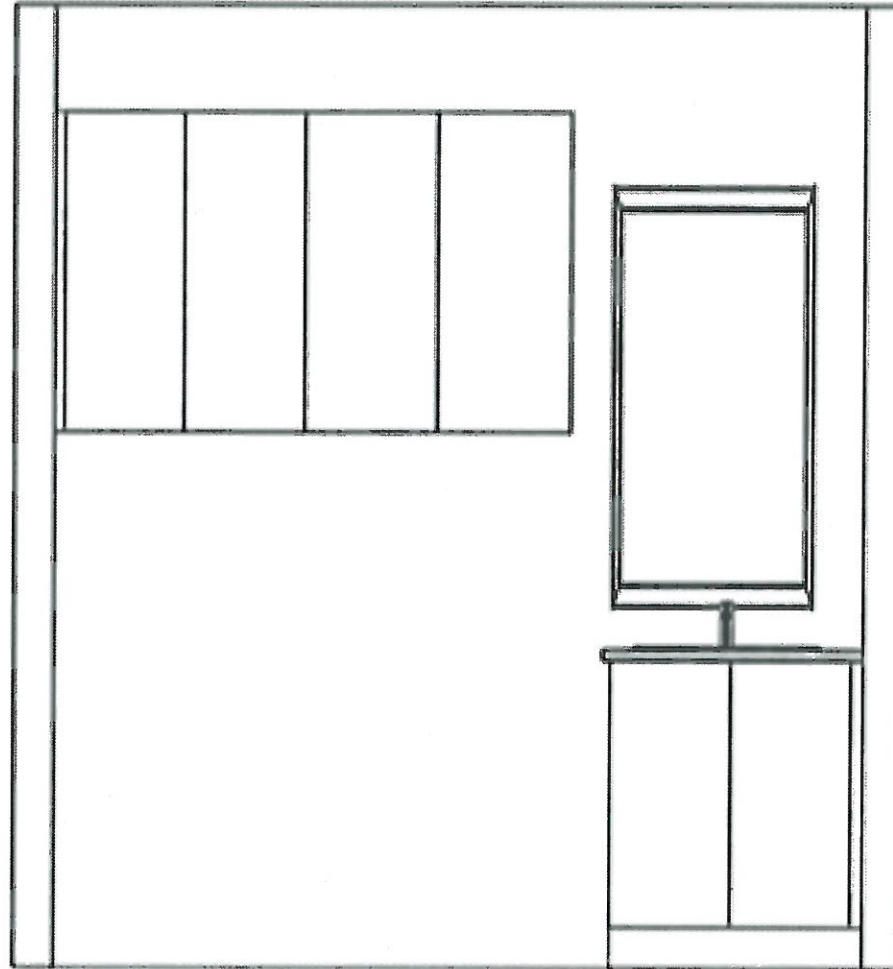

 ELEVATION VIEW
1/2" = 1' - 0" (1/2" = 1' - 0")

PV-141 ee TC
Dec 3, 2020
Powder Room

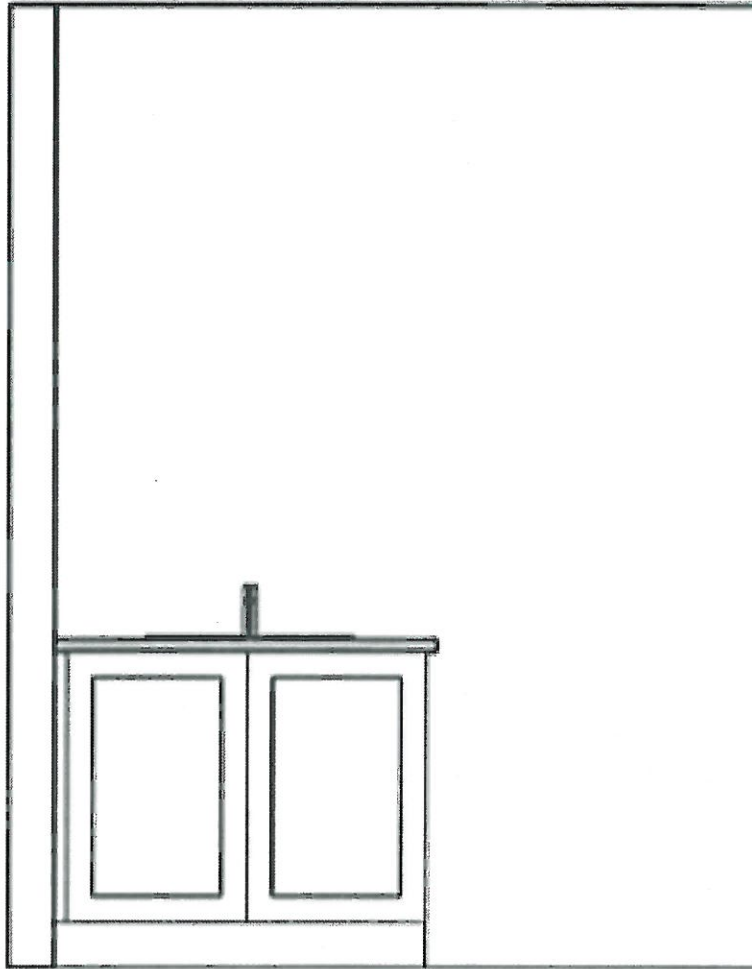

 ELEVATION VIEW
CERAMET 0011-20191.311

PV-141 92 TC
Dec 3, 2020
Ensuite 2

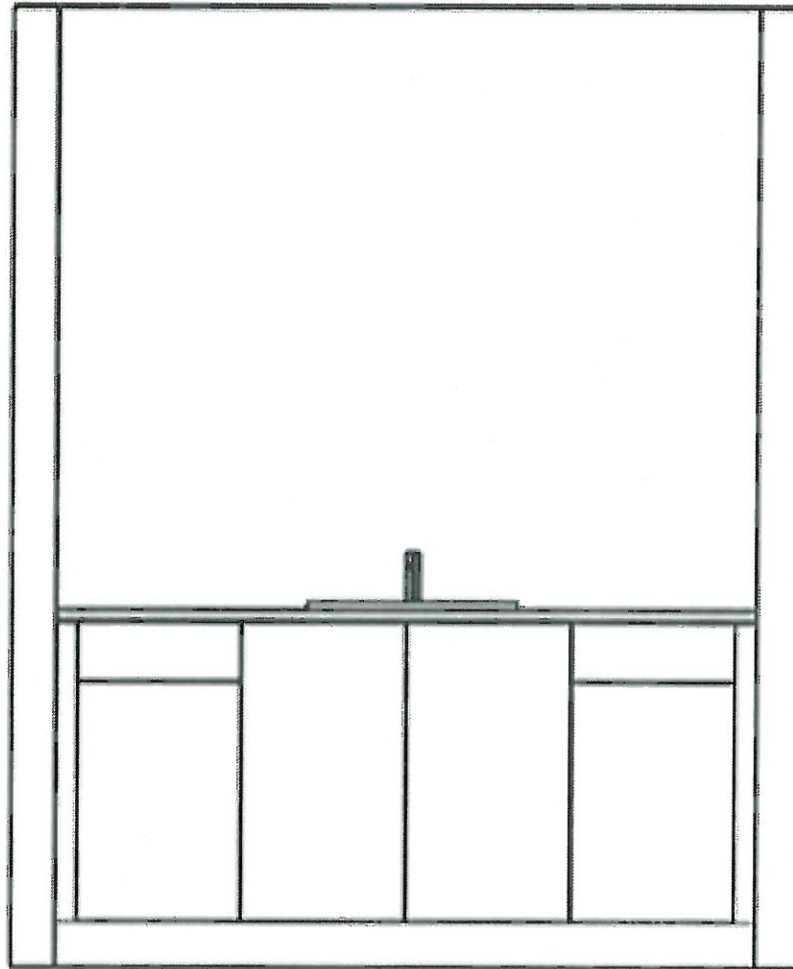

 ELEVATION VIEW
CABINET UNIT (W/D 111)

PV-141 ~~ee~~ TC
Dec 3, 2020
Shared Bath (3/4)

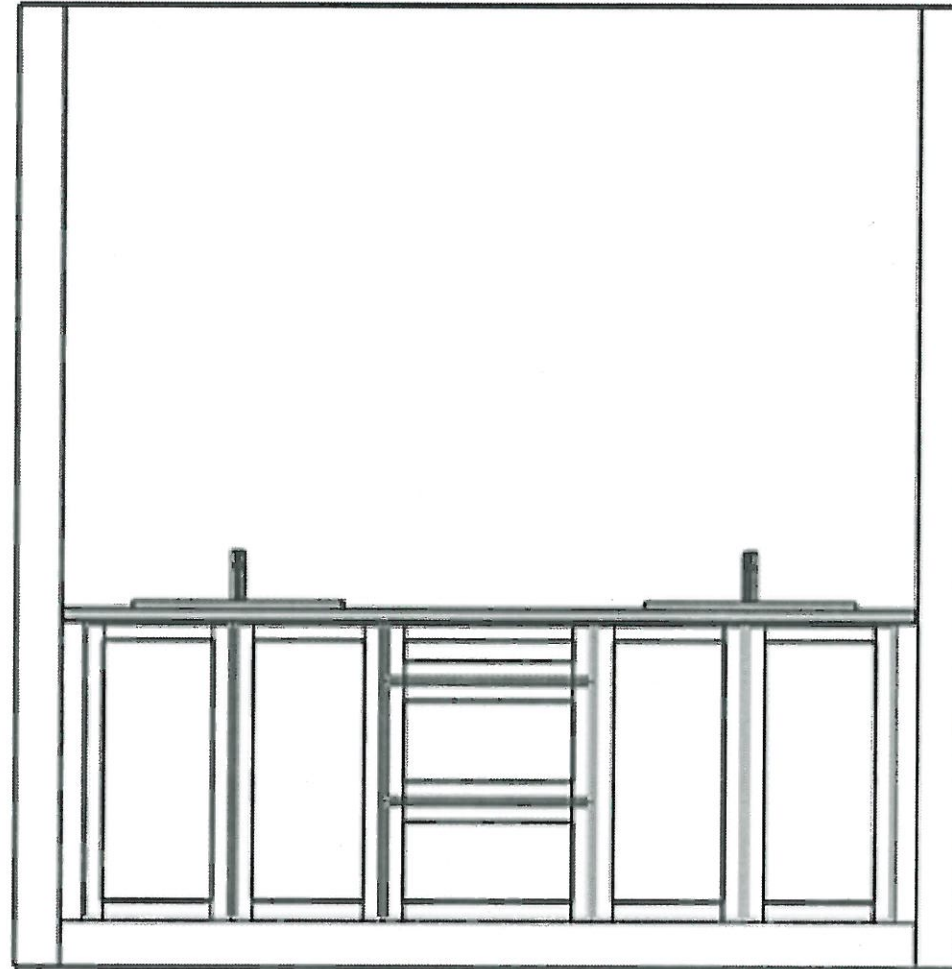

 ELEVATION VIEW
E:\GRABER\0001-20\01.11)

PV-14H ^{EE} ^{TC}
Dec 3, 2020
Master Ensuite

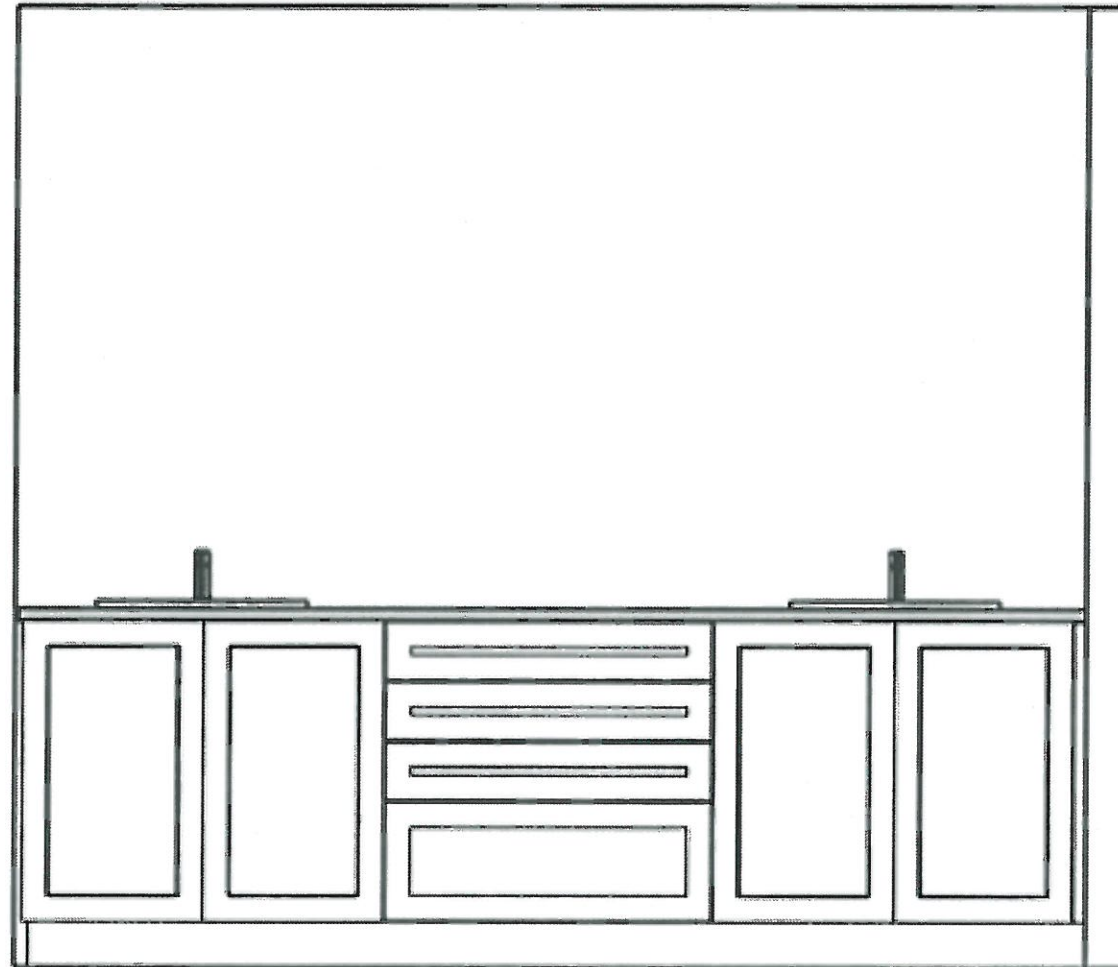

 ELEVATION VIEW
CABINET 0071-20 (V1.11)

PV-141 EC TC
Dec 3, 2020
Kitchen

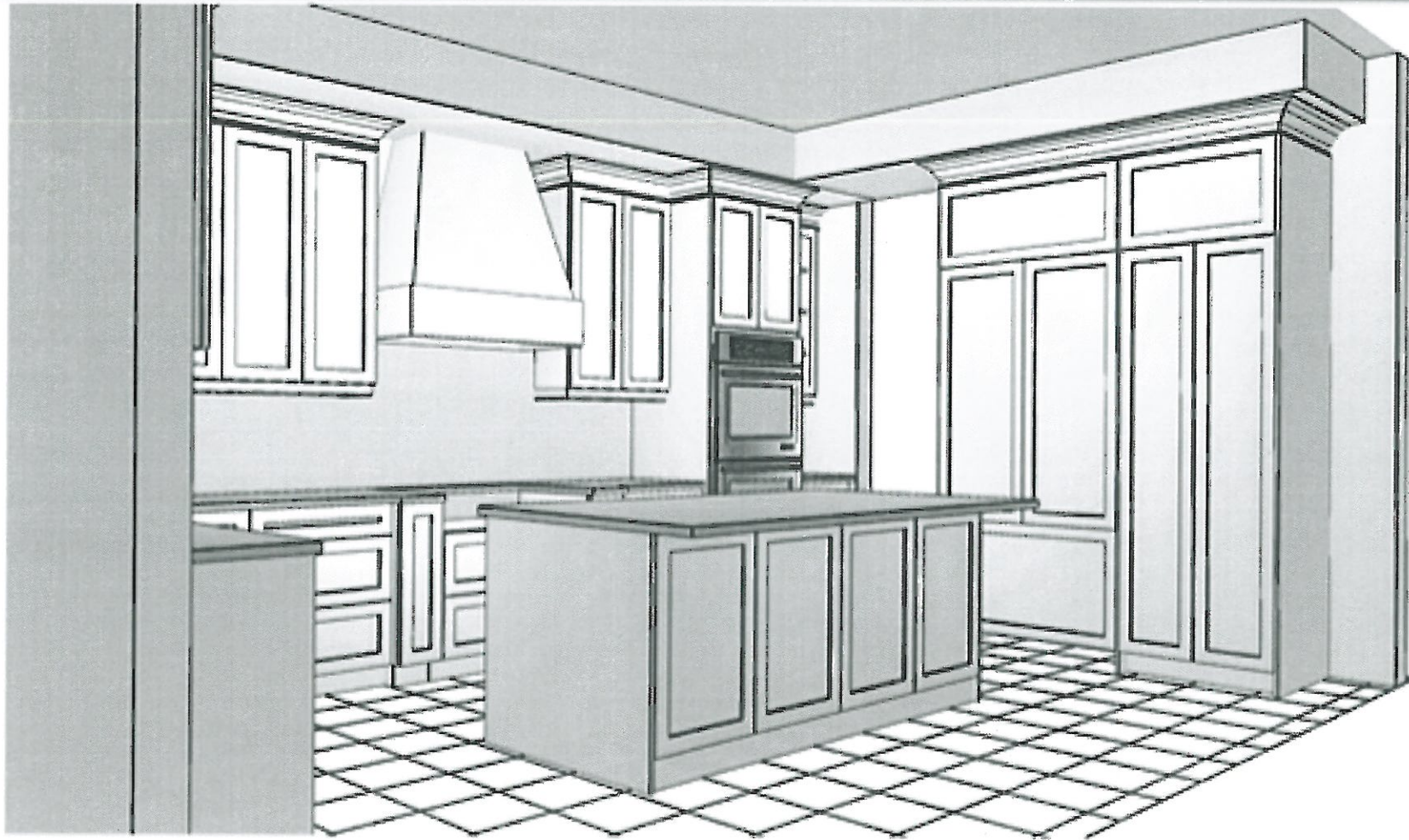

 PERSPECTIVE VIEW
C:\BANKS-0071-20\01.173

PR-141 ^{ec} ^{TC}
Dec. 3, 2020
Kitchen

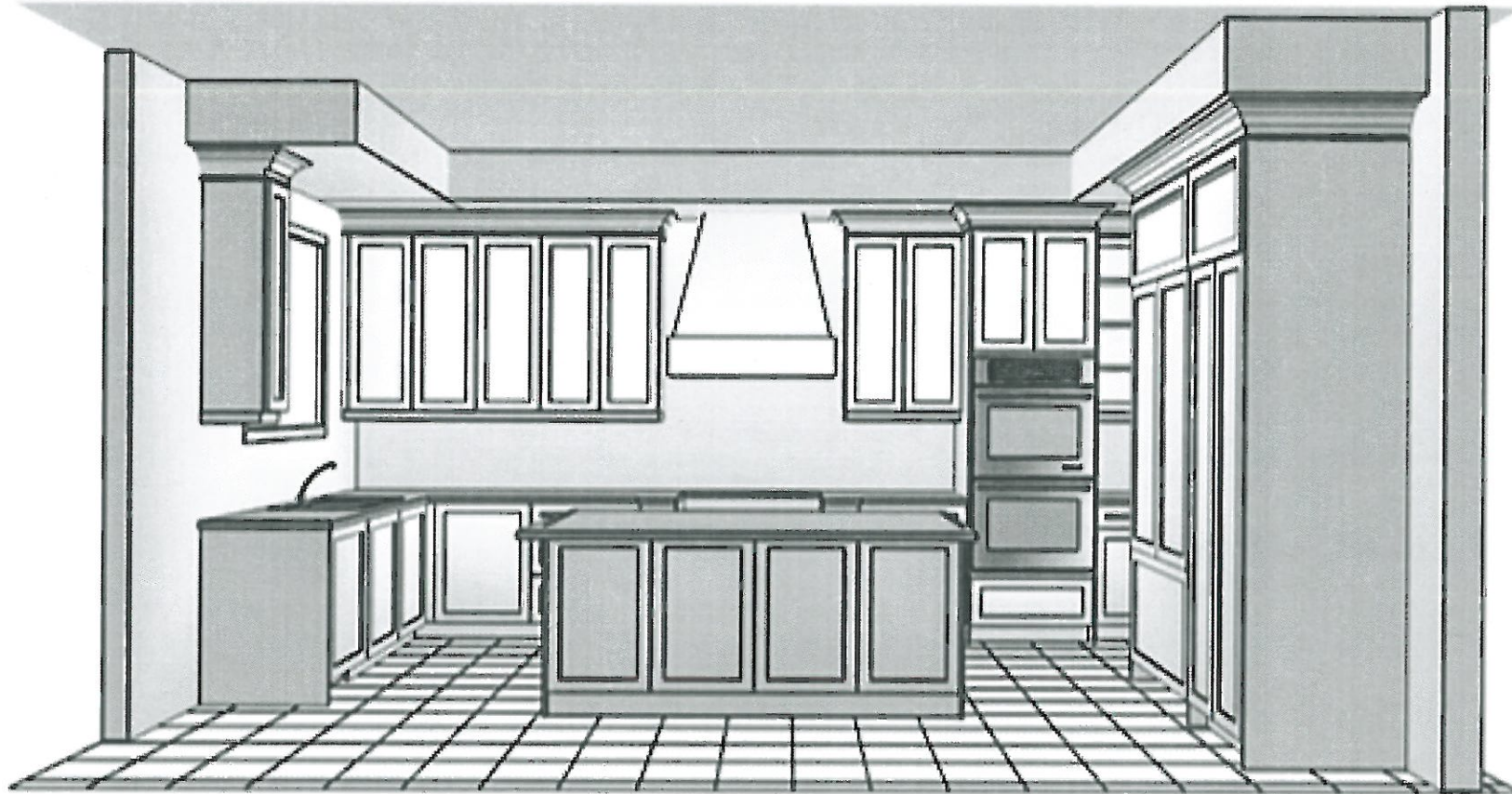

 PERSPECTIVE VIEW
KITCHEN - 0011-10 (1/1)

PV-141 ee TC
Dec. 3, 2020
Kitchen

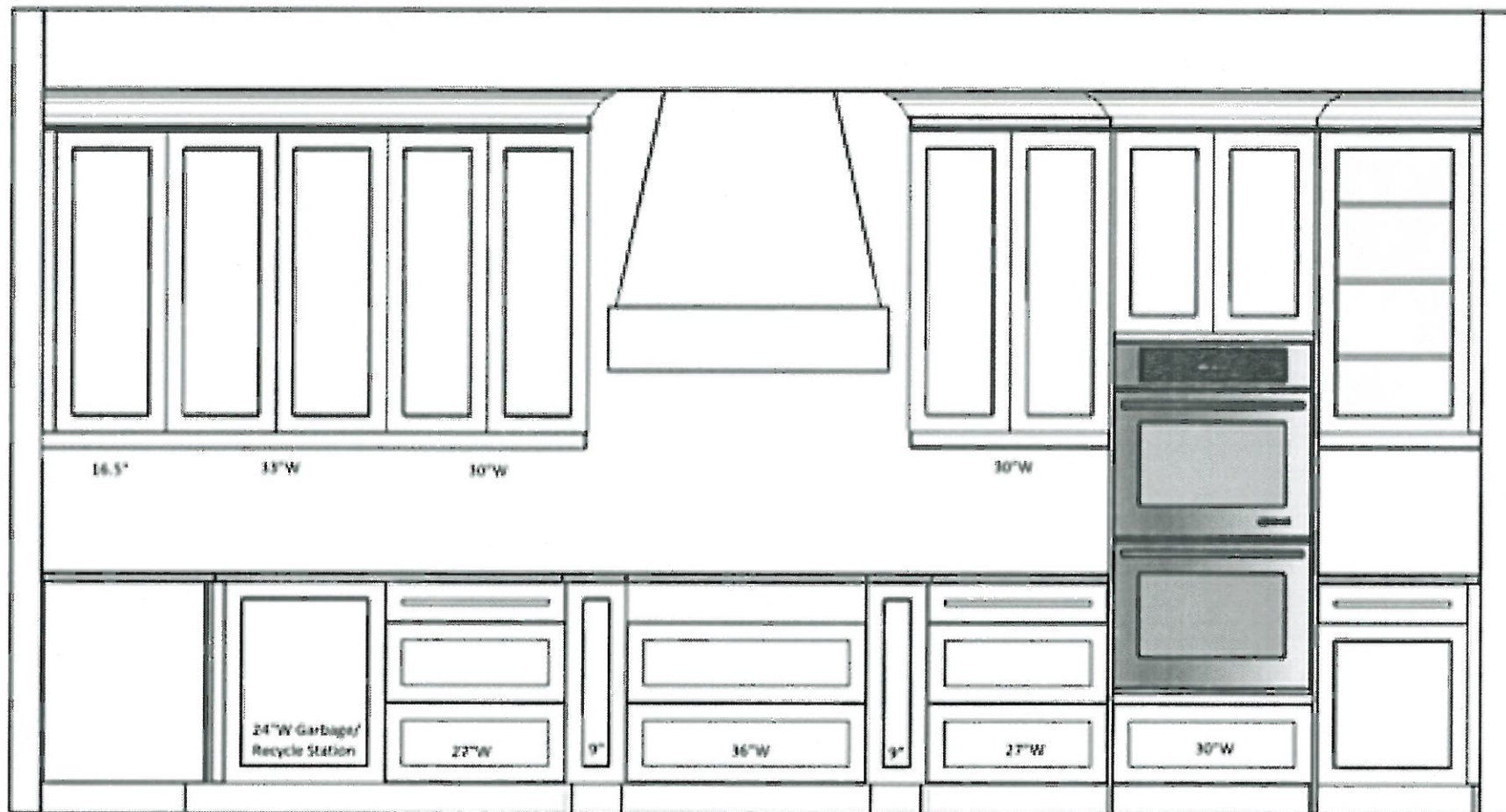

Pull 1" forward - 54" W



ELEVATION VIEW

CGRABRT-0071-2019.121

PV-14H ee TC
Dec 3, 2020
Kitchen

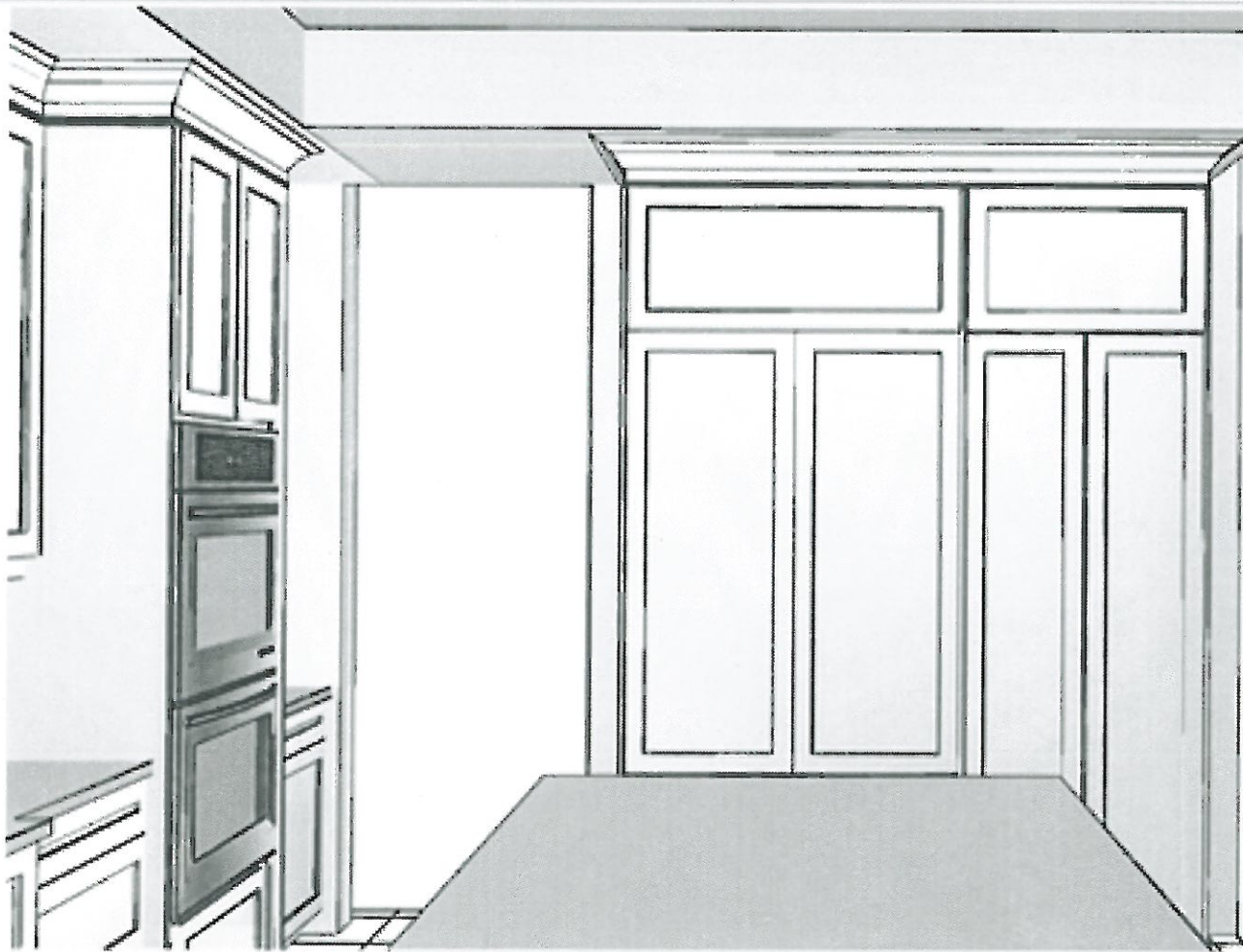

 PERSPECTIVE VIEW
CGRANT-0078-20 (V1.12)

PV-14H ^{ee}
Dec. 3, 2020 ^K
Kitchen

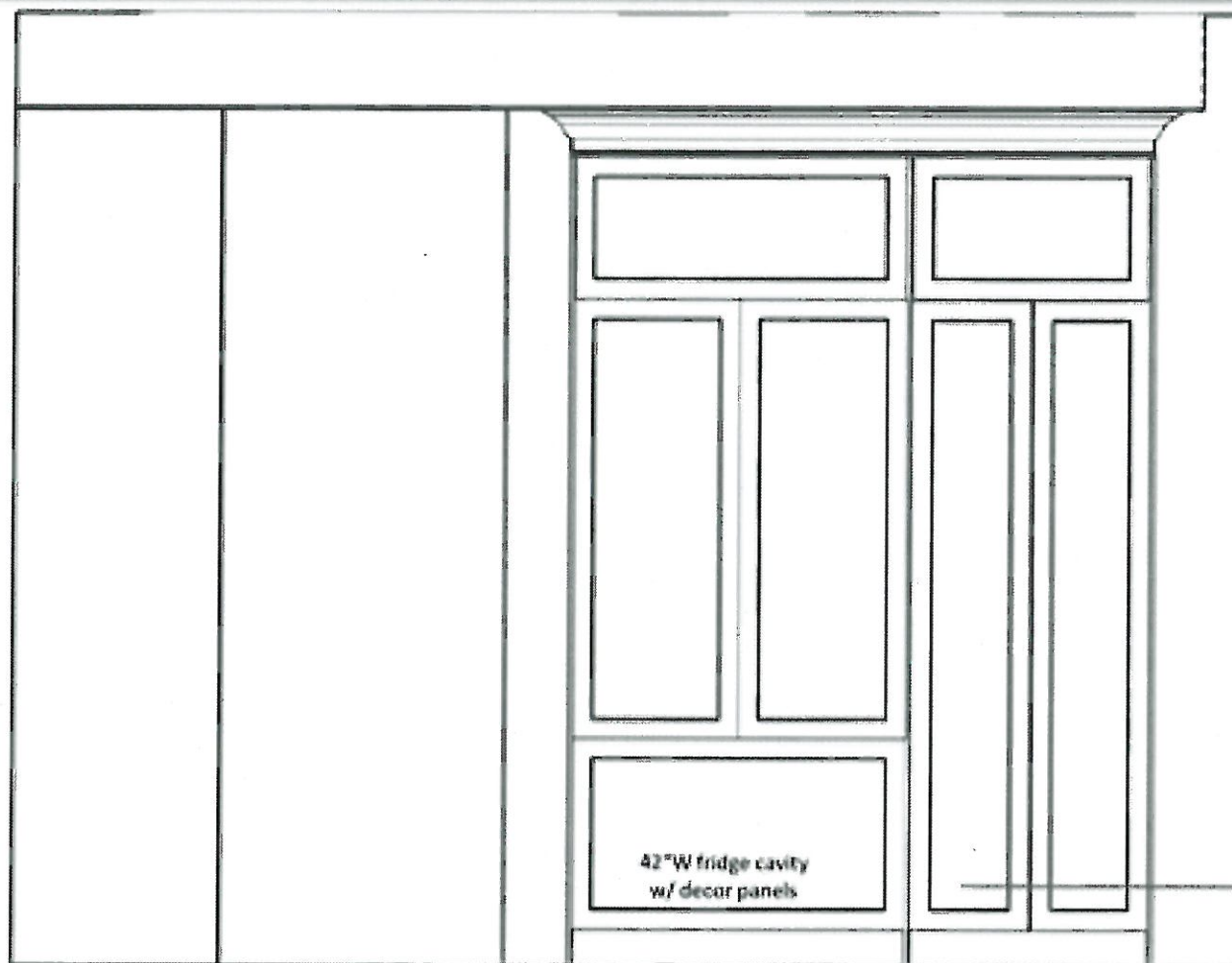

30" Pantry unit with interior
roll-out drawers (x4), 1 fixed
shelf and adjustable shelves



ELEVATION VIEW

CGRAPHIC-0021-20 (V1.1/2)

PV-14 ee TC
Dec 3, 2020
Kitchen

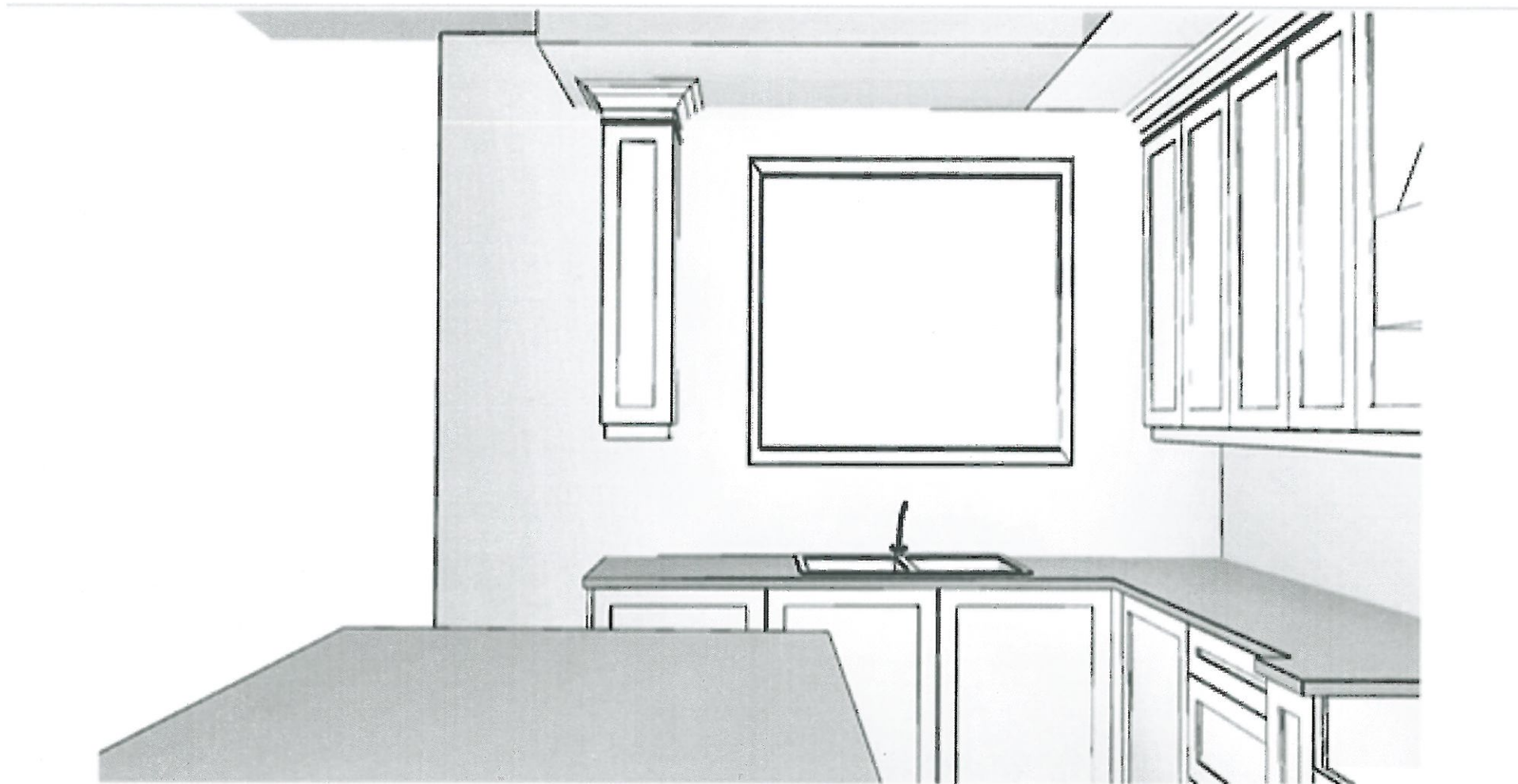

 PERSPECTIVE VIEW
COURTESY: 0025-20-001-175

PV-141 2C TC
Dec. 3, 2020
Kitchen

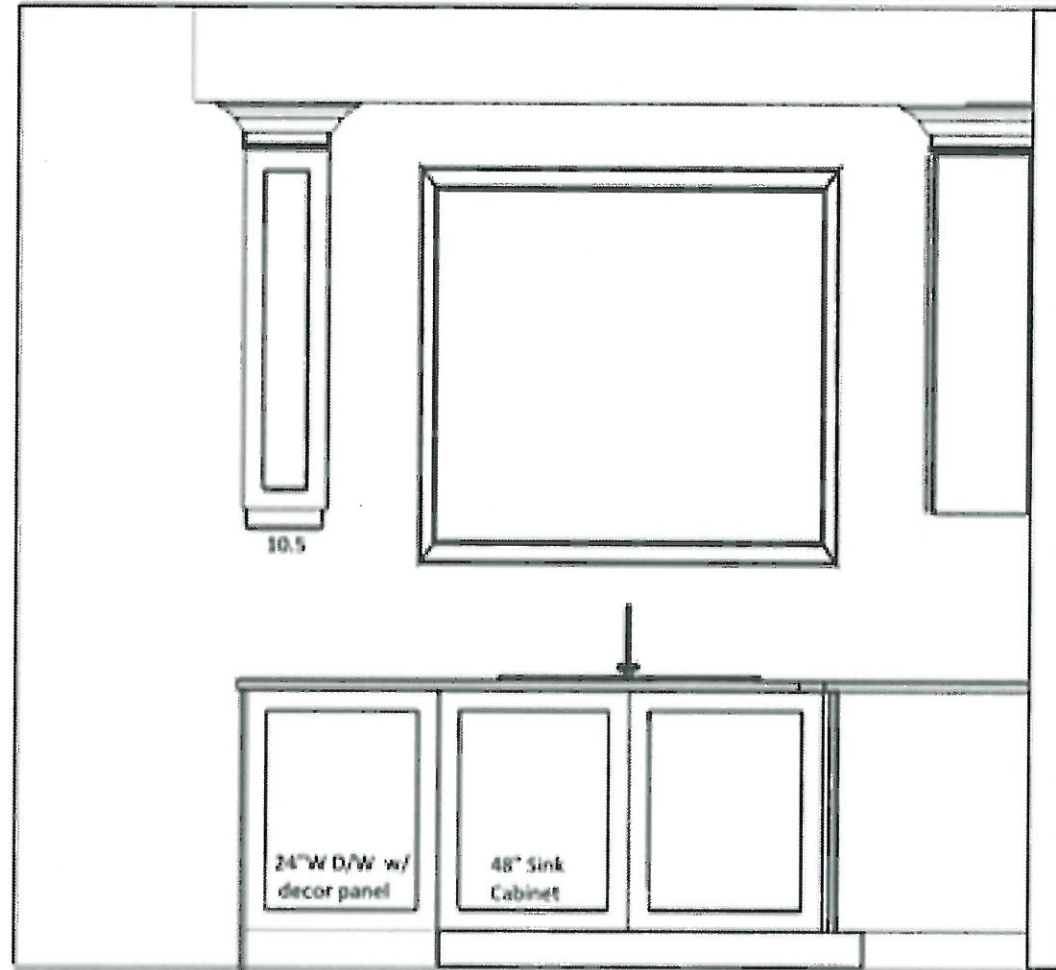

 ELEVATION VIEW
EGRANDS-0031-20 (REV. 1.2)

PV-141 ee TC
Dec 3, 2020
Kitchen

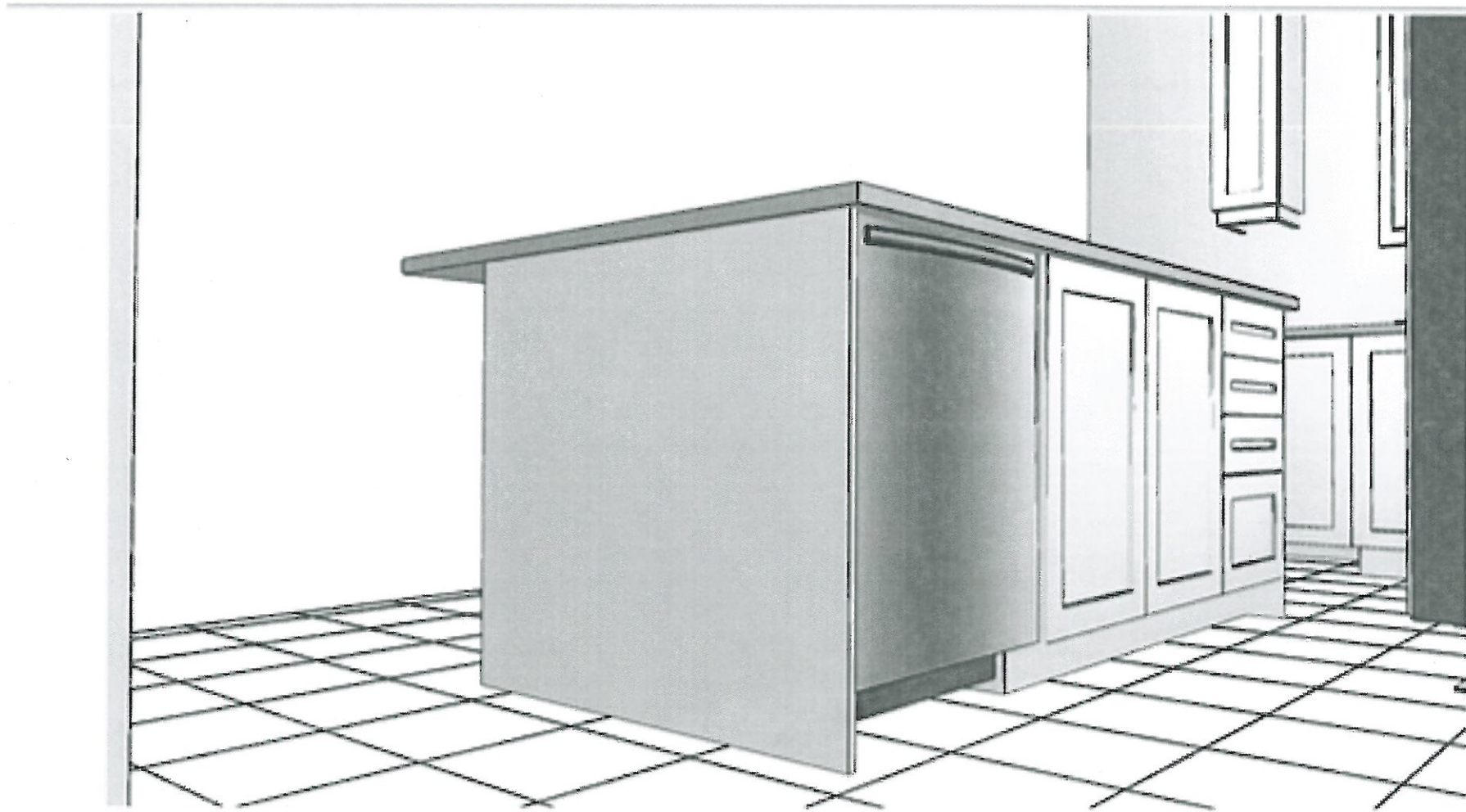

 PERSPECTIVE VIEW
C:\PROGRAMS\AUTODESK\REVIT\PROJECTS\KITCHEN\KITCHEN.rvt

PR-141 ~~ee~~ TC
Dec. 3, 2020
Kitchen Island

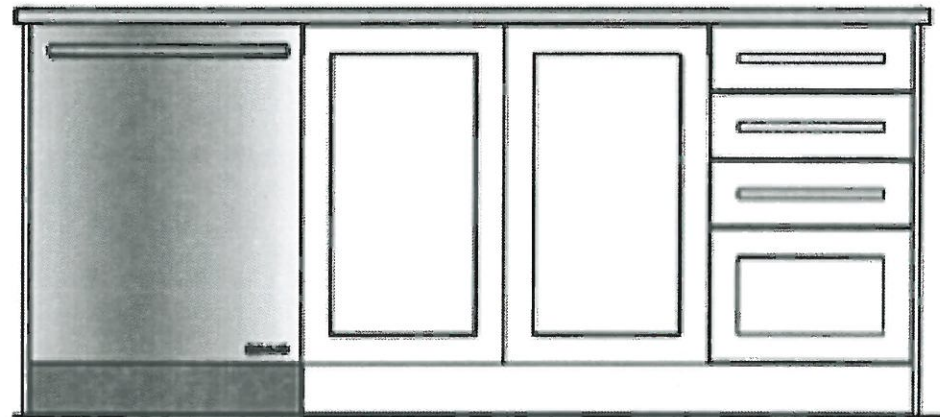

 ELEVATION VIEW
12/03/2020 10:11:11

PV-141 ^{EE}
Dec. 3, 2020 ^{TK}
Kitchen Island

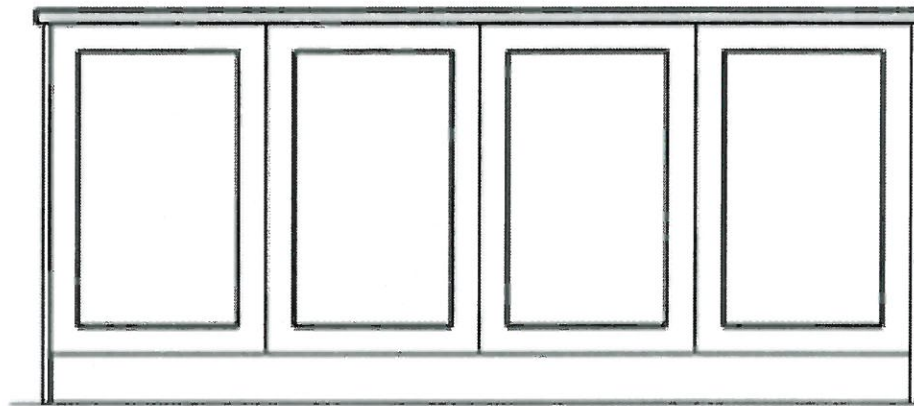



STONE COUNTERTOP EDGE PROFILES



2CM EASED EDGE

LOCATION:

Tree out

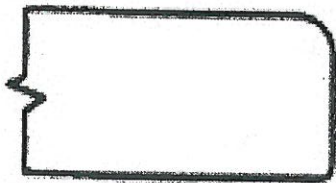

3CM EASED EDGE

LOCATION:

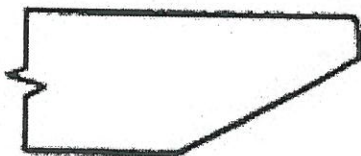

4CM MITRED EDGE

LOCATION:

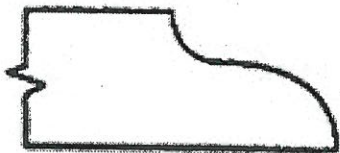

2CM OGEE EDGE

LOCATION:

LOT #: PV-141

DATE: Dec 3, 2020

SIGNATURE:

TC

[Signature]

SIGNATURE:

TC

Yelena Carner



PINE VALLEY
FOREVERGREEN

STANDARD HARDWARE / KNOBS

☐

K002-02

☐

K002-03

☐

K002-04

☐

K002-06

☒

K002-05

☐

K002-14

☐

K024-03

- Powder Room
- Mud Room
- Master Ensuite
- Ensuite 2
- Ensuite 3/4

LOT #

PV-141

DATE:

Dec 3, 2020

SIGNATURE:

EE

[Signature]

SIGNATURE:

TC

[Signature]

GOLDPARK
WORTH MORE

UPGRADE HARDWARE



BK-005-09

Modern Brushed Gold - Subtle Surge Knob
1-9/16" X 3/4"



LOCATION:

kitchen (cupboards)

LOT #
RV-141

DATE: Dec 3, 2020

SIGNATURE:

EC [Signature]

SIGNATURE:

TC [Signature]

GOLD PARK
WORTH MORE

UPGRADE HARDWARE



BH-051-09

Modern Brushed Gold - Subtle Surge Pull
160mm C/C



LOCATION:

Kitchen (drawers)

LOT # PV-141

DATE: Dec 3, 2020

SIGNATURE:

EC [Signature]

SIGNATURE:

TC [Signature]

UPGRADE HARDWARE



BAH-053-09

Modern Brushed Gold - Subtle Surge Appliance
18"





LOCATION:

Kitchen (appliances)

LOT # PY-141

DATE: Dec 3, 2020

SIGNATURE:  

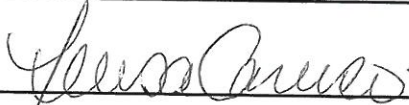
SIGNATURE:  

UPGRADE SHOWER HARDWARE

MT6X6

Shower Door Handle

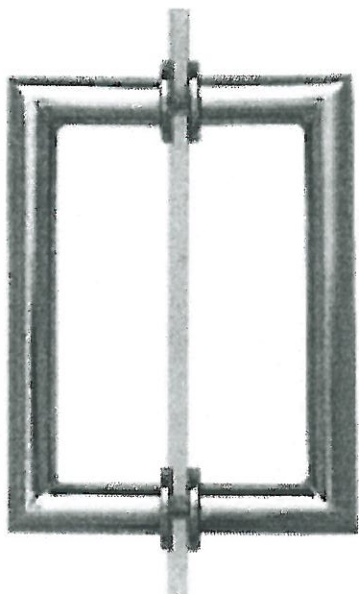

MT6X6
Shower Door Handle

6" x 6" back-to-back
3/4" dia. tube
Cut and mitred corners with
washers
(Also available single sided)

- ☐ CHROME
- ☒ MATTE BLACK

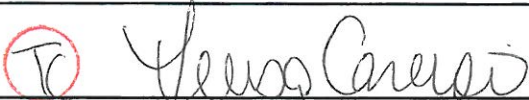
LOT # PY-141	DATE: Dec 3, 2020	ROOM: Master Ensuite
SIGNATURE: 		
SIGNATURE: 		



PINE VALLEY
FOREVERGREEN

UPGRADE SHOWER HARDWARE

MT6X6

Shower Door Handle

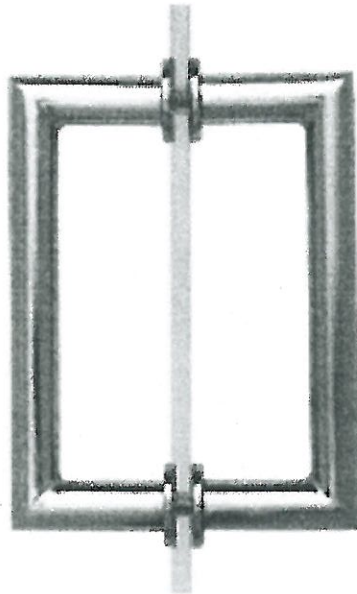

MT6X6
Shower Door Handle

6" x 6" back-to-back
3/4" dia. tube
Cut and mitred corners with
washers
(Also available single sided)

☒ CHROME
☐ MATTE BLACK

Lot#

PV-141

Date:

Dec 3, 2020

Room:

SHARED BATH

Signature:

TC [Signature]

Signature:

TC [Signature]

BATHROOM ACCESSORIES

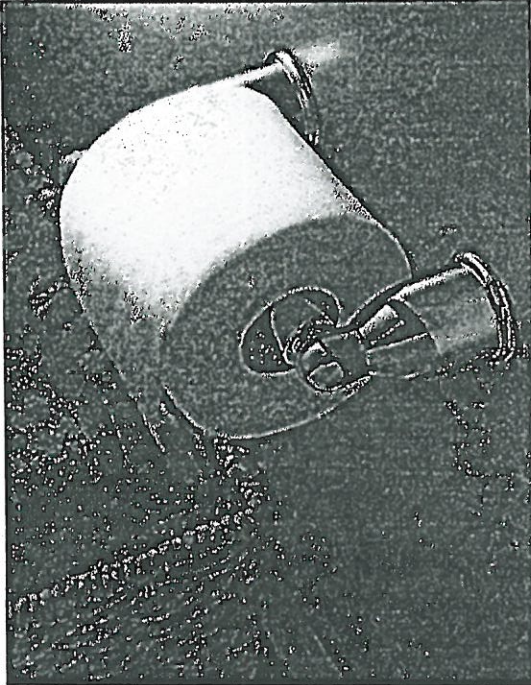

Tissue Holder
Mason - Chrome

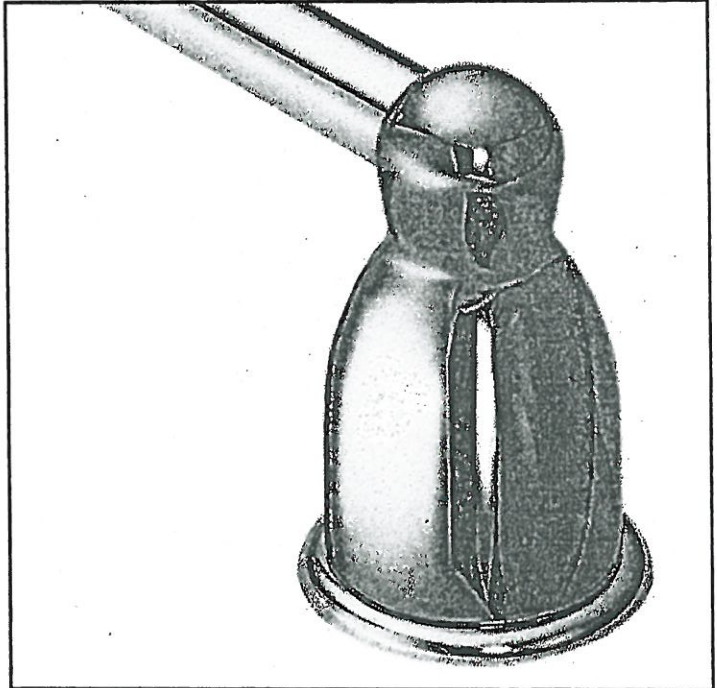

Towel Bar
Mason - Chrome

☐ INSTALL STANDARD BATHROOM ACCESSORIES THRU OUT
(tissue holder + towel bar) **location as per vendors discretion**

☒ ***DO NOT*** INSTALL STANDARD BATHROOM ACCESSORIES
THRU OUT **tissue holder + towel bar will not be provided**

LOT # PV-141

DATE: Dec 3, 2020

SIGNATURE:

EE 

SIGNATURE:

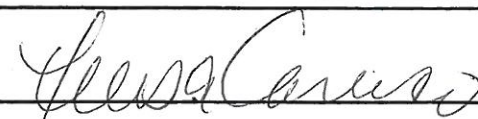
TC 

UPGRADE KITCHEN EXTRA

ASPEN MODERN HOOD

(Insert fan not included)

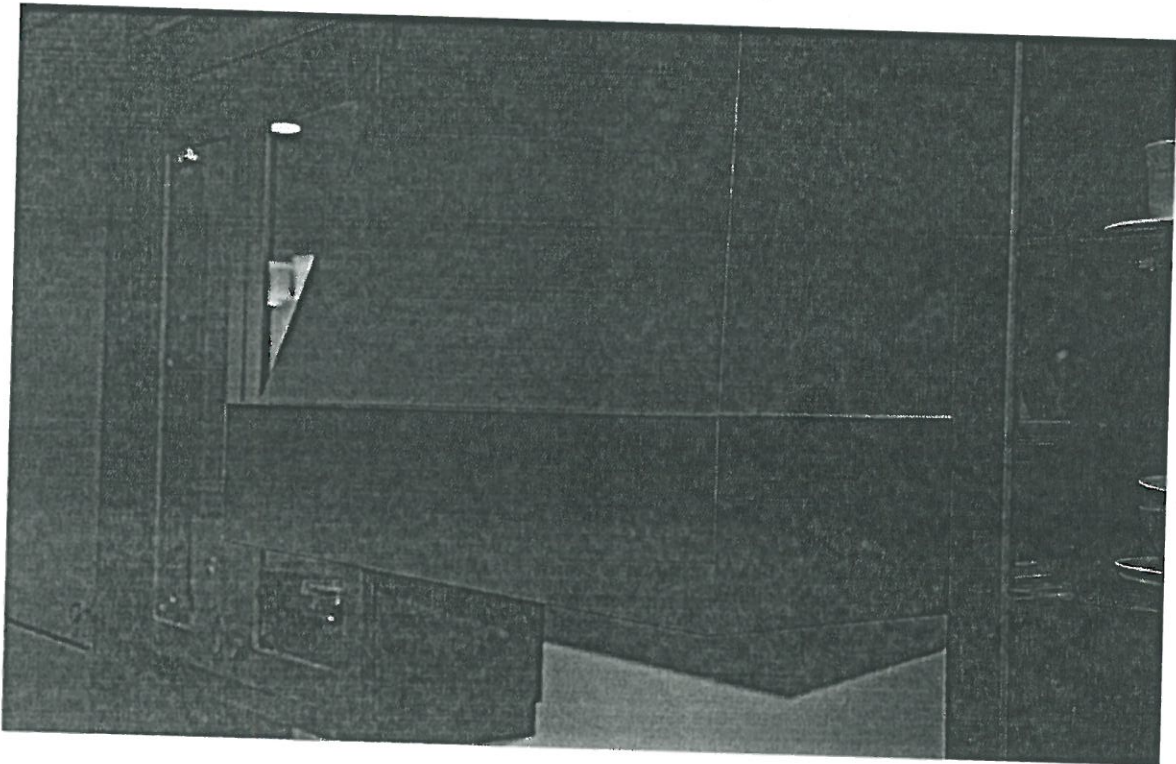

LOT #
141

ROOM:
KITCHEN

DATE: Dec 3 12020

SIGNATURE:

el



SIGNATURE:

TC

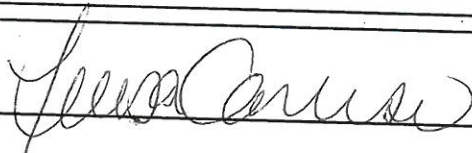



Project: Pine Valley



Lot: 141

Purchaser(s): Emilio Caruso + Teresa Caruso

Standard Hood Fan Deletion

We acknowledge that the builder's standard hood fan will not be installed.
Do not supply, install and/or credit. We will install our own hood fan after closing.

Signature:  

Signature:  

Date: December 3, 2020

MASSIMO 34"

1 MOTOR

Cod: FIMAS34B6SS-1

120Vac, 60Hz 430W



44 lb

20 kg

PV-141

Dec 3, 2020

TC Ee

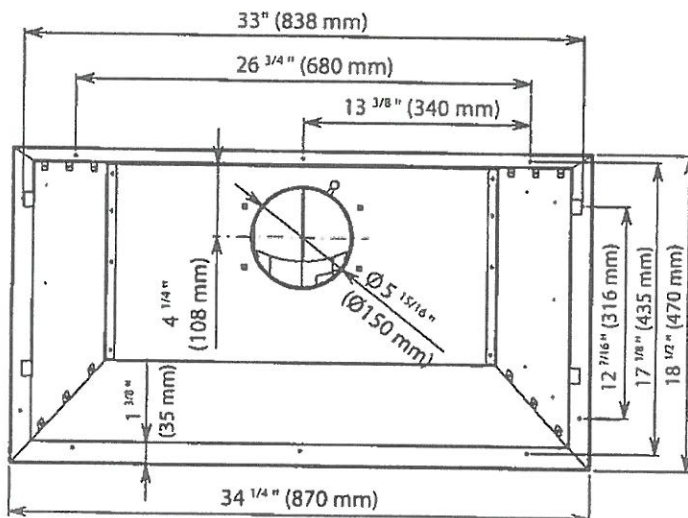
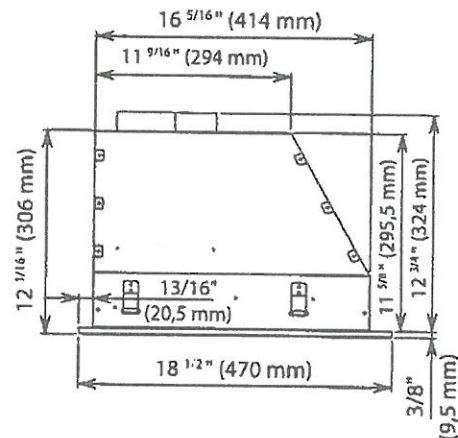
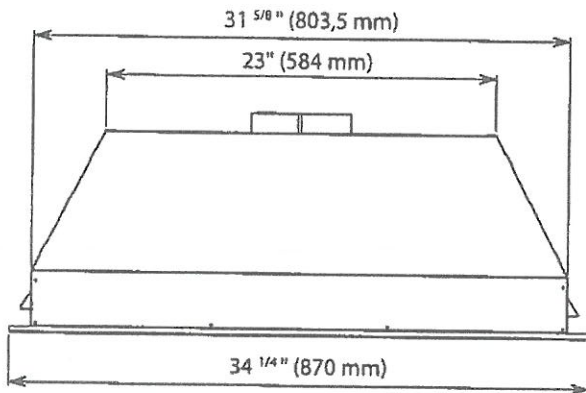

EN - cable length 5,0ft (1,5m)

FR - longueur de câble 5,0ft (1,5m)

ES - longueur de câble 5,0ft (1,5m)

IT - lunghezza cavo 5,0ft (1,5m)

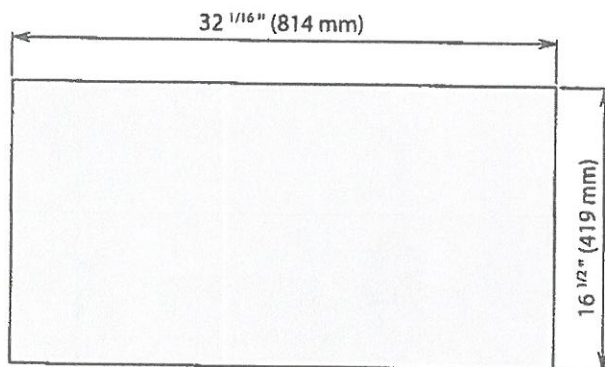
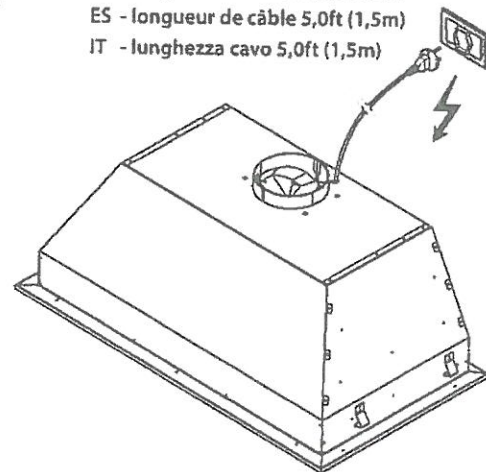

EN - CUTOUT MEASUREMENTS FOR INSTALLATION
FR - MESURES DU TROU POUR ENCASTREMENT
ES - MEDIDAS DEL ORIFICIO PARA EMPOTRADO
IT - MISURE FORO PER INCASSO

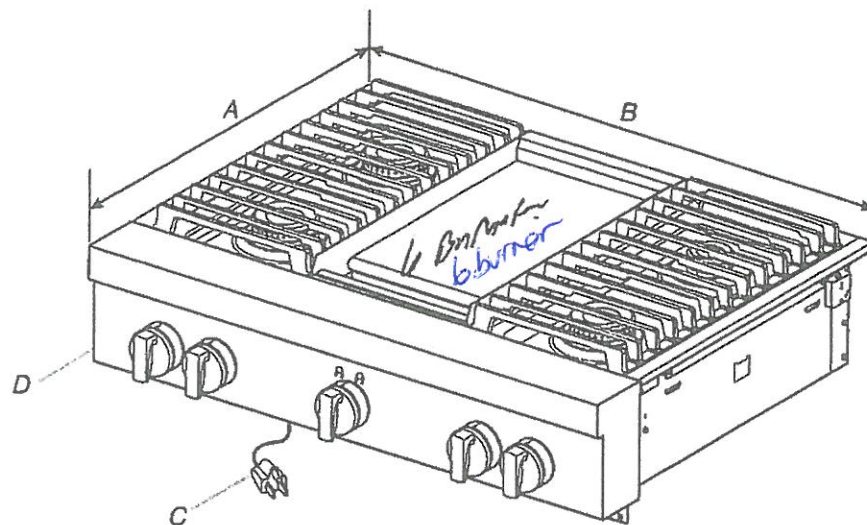

A. 27¹/₈" (68.9 cm)
B. 35³/₄" (90.8 cm)

C. 3 prong grounding-type power supply cord
D. Model/serial/rating plate (located on the underside of the cooktop burner base)

Side View of Cooktop

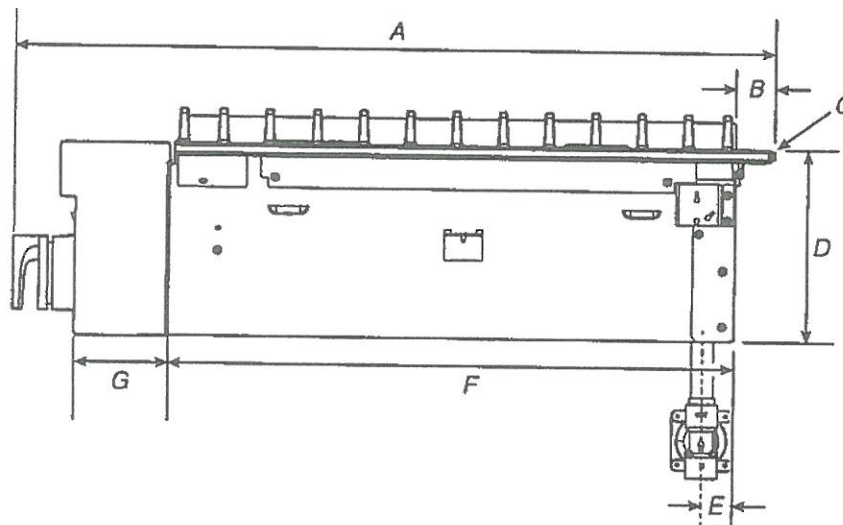

A. 27⁷/₈" (69.5 cm)
B. 1¹/₄" (3.2 cm)
C. Island trim or optional backguard
D. 7¹/₁₆" (18.8 cm)

E. Gas inlet is located 1⁷/₁₆" (4.8 cm) from the back of the cooktop burner base and 4¹/₈" (12.4 cm) in from left-hand side of the cooktop burner base.
F. 22" (55.9 cm)
G. 3⁵/₁₆" (8.4 cm)

Gas and Electric Connection Locations

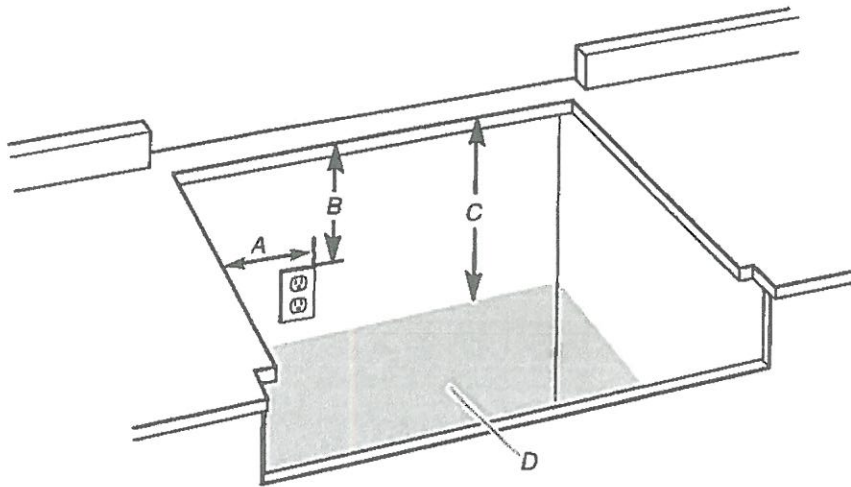

- A. Grounded 3 prong outlet should be located on left-hand side of the cutout 16" (40.6 cm) max. from enclosure sidewall
- B. 10" (25.4 cm) min. clearance from countertop to top of the outlet
- C. 14" (35.6 cm) countertop to the gas supply line
- D. Gas supply line should be located in this area on rear or side walls or the supply line can come up through the floor.

NOTE: Solid side and bottom of cutout enclosure not shown.

JV-141 ee TC
Dec. 3, 2020

Cabinet Requirements

IMPORTANT: If installing a range hood or microwave hood combination above the cooking surface, follow the range hood or microwave hood combination installation instructions for dimensional clearances above the cooktop surface.

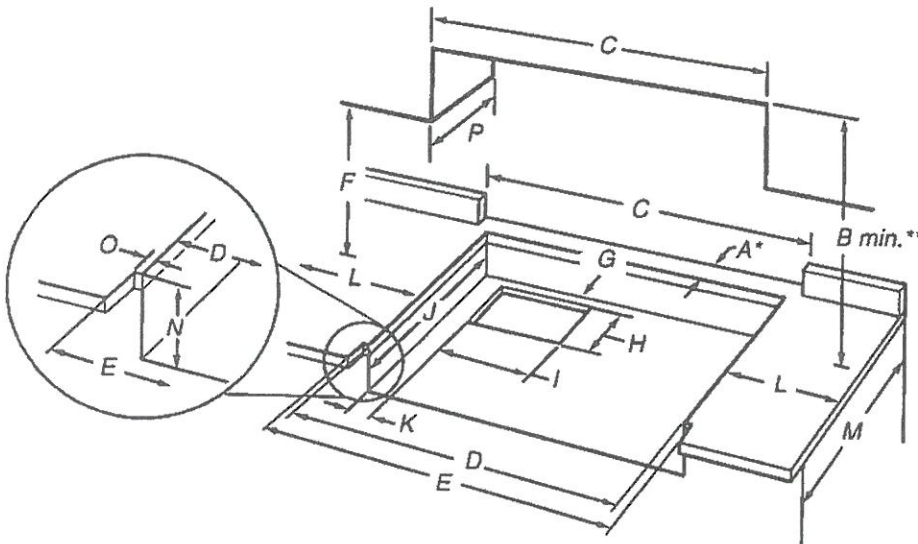

- A. See chart.
- B. See chart.
- C. See chart.
- D. See chart.
- E. See chart.
- F. 18" (45.7 cm) min. clearance upper cabinet to countertop
- G. 3/4" (19 mm) back of cabinet cutout to gas opening cutout
- H. 6 7/8" (16.1 cm) gas opening cutout depth
- I. 12 1/2" (31.7 cm) gas opening cutout width
- J. 22 1/4" (56.5 cm) cabinet cutout depth
- K. 2" (5.1 cm) cabinet side to gas cutout
- L. 6" (15.2 cm) min. distance on both sides of the cooktop to the side wall or other combustible material above cooking surface
- M. 24" (61.0 cm) cabinet depth
- N. 7 1/4" (18.4 cm) cabinet depth to countertop
- O. Notch to be equal on both sides
- P. 13" (33.0 cm) upper cabinet depth

Size	A* Cooktop Cutout to Back Wall	B** Cooktop to Cabinet	C Optional Backguard and Upper Cabinet Opening	D Cabinet and Countertop	E Countertop Only
30" (76.2 cm)	13 1/4" (4.4 cm)*	42" (106.7 cm)	30" (76.2 cm)	29 1/4" (74.3 cm)	29 7/8" (75.9 cm) for zero clearance
36" (91.4 cm)	13 1/4" (4.4 cm)*	58" (147.3 cm)	36" (91.4 cm)	35 1/4" (89.5 cm)	35 3/4" (90.8 cm) for zero clearance
48" (121.9 cm)	13 1/4" (4.4 cm)*	58" (147.3 cm)	48" (121.9 cm)	47 1/4" (120.6 cm)	47 7/8" (121.6 cm) for zero clearance

* **NOTE:** If back wall is constructed of a combustible material and a backguard is not installed, a minimum clearance of dimension A + 6" (15.2 cm) is required for all models.

** **NOTES:** Dimension "B" can be reduced by 6" (15.2 cm) when bottom of wood or metal cabinet is covered by not less than 0.25" (6.4 mm) flame retardant millboard covered with not less than No. 28 MSG sheet metal, 0.015" (0.4 mm) stainless steel, 0.024" (0.6 mm) aluminum, or 0.020" (0.5 mm) copper.

If installing a range hood above the cooktop, follow the range hood instructions for dimensional clearances above the cooktop surface.

NOTE: Due to manufacturing factory tolerances, these are nominal dimensions. You may need to readjust to meet your clearance.

DIMENSIONS

JENNAIR® RANGETOPS PRODUCT

PV-141
Dec 3, 2020 *ca* *TC*

	30" RANGETOP JGCP430H	36" RANGETOP JGCP436H	48" RANGETOP JGCP548H
Overall Width (A)	29-3/4" (75.6 cm)	35-3/4" (90.8 cm)	47-7/8" (121.6 cm)
Grate Depth (B)	22" (55.9 cm)	22" (55.9 cm)	22" (55.9 cm)
Depth without Control Panel (C)	23-1/4" (59.1 cm)	23-1/4" (59.1 cm)	23-1/4" (59.1 cm)
Depth with Control Panel Overhang (D)	27-1/2" (69.9 cm)	27-1/2" (69.9 cm)	27-1/2" (69.9 cm)
Depth with Knobs: RISE™ (E)	29-1/8" (74 cm)	29-1/8" (74 cm)	29-1/8" (74 cm)
Depth with Knobs: NOIR™ (E)	29" (73.7 cm)	29" (73.7 cm)	29" (73.7 cm)

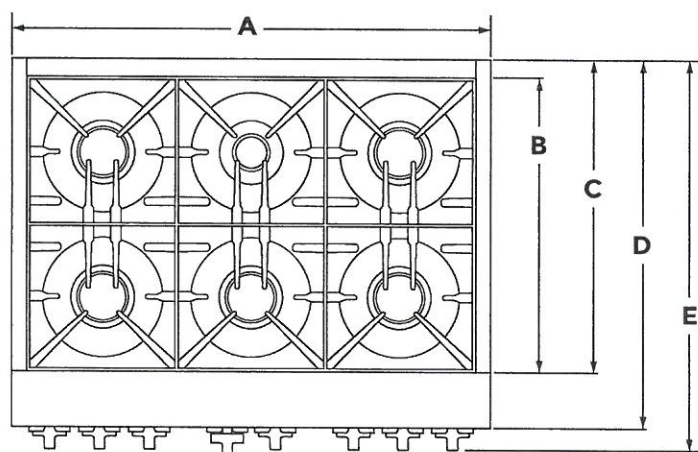

TOP VIEW



IMPORTANT: Dimensional specifications are provided for planning purposes only. Do not make any cutouts based on this information. Refer to the Installation Guide before selecting cabinetry, verifying electrical/gas connections, making cutouts or beginning installation. All JennAir® appliances are appropriately UL, CUL or CSA approved.

DIMENSIONS

JENNAIR® RANGETOPS

PRODUCT

PV-141

Dec. 3, 2020

ec TK

	30" RANGE TOP JGCP430H	36" RANGETOP JGCP436H	48" RANGETOP JGCP548H
Grate Width (F)*	27-7/16" (69.7 cm)	33" (83.8 cm)	44-3/8"* (112.7 cm)
Gas Inlet to Surface (G)	10-3/4" (27.3 cm)	10-3/4" (27.3 cm)	10-3/4" (27.3 cm)
Center to Gas Inlet (H)	11" (27.9 cm)	14-1/8" (35.9 cm)	19-5/8" (49.8 cm)
Recessed Rangetop Width (I)	29-1/8" (74 cm)	35" (88.9 cm)	47-1/4" (120 cm)

*Includes width of grates and griddle.

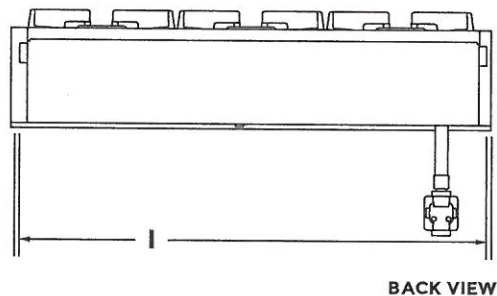
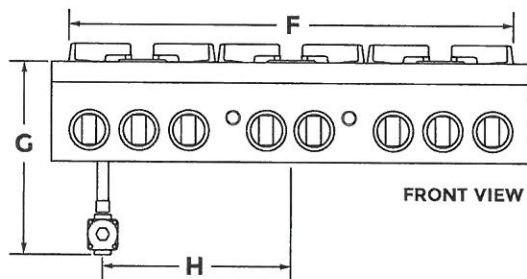

DIMENSIONS

JENNAIR® RANGETOPS

PRODUCT

PR-141
Dec. 3, 2020 ^{2e} TC

	30" RANGETOP JGCP436H	36" RANGETOP JGCP436H	48" RANGETOP JGCP548H
Height with Grates (J)	9" (22.9 cm)	9" (22.9 cm)	9" (22.9 cm)
Control Panel Height (K)	7-13/16" (19.8 cm)	7-13/16" (19.8 cm)	7-13/16" (19.8 cm)
Recessed Rangetop Height (L)	7" (17.8 cm)	7" (17.8 cm)	7" (17.8 cm)
Cooking Surface Height (M)	7-7/16" (18.9 cm)	7-7/16" (18.9 cm)	7-7/16" (18.9 cm)
Recessed Rangetop Depth (N)	21-7/8" (55.6 cm)	21-7/8" (55.6 cm)	21-7/8" (55.6 cm)
Depth with Control Panel (O)	25-1/2" (64.8 cm)	25-1/2" (64.8 cm)	25-1/2" (64.8 cm)

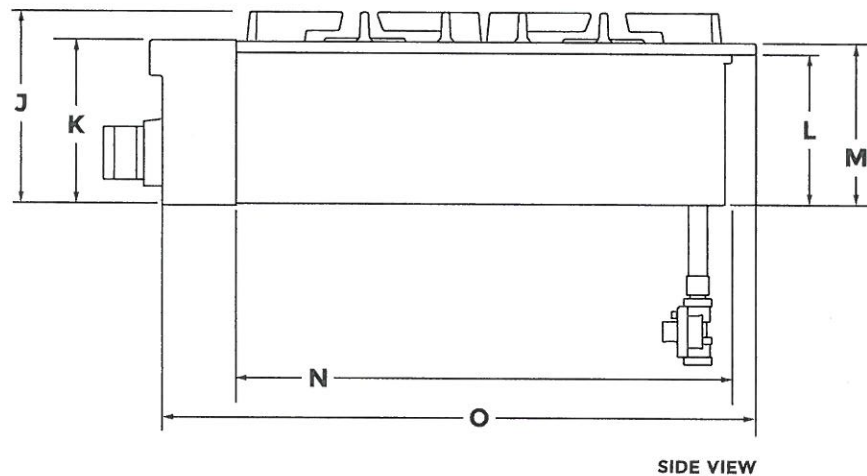

IMPORTANT: Supplied regulator does not come preattached and is pictured for reference purposes only.

DIMENSIONS

JENNAIR® RANGETOPS

OPENING AND CLEARANCE

PF 141
Dec. 3, 2020 ee TC

	30" RANGETOP JGCP430H	36" RANGETOP JGCP436H	48" RANGETOP JGCP548H
Combustible Area Above Cooking Surface Width (A)	30" (76.2 cm) min.	36" (91.4 cm) min.	48" (121.9 cm) min.
Bottom of Cabinet Height Above Cooking Surface (B)*	42" (106.7 cm) min.	58" (147.3 cm) min.	58" (147.3 cm) min.
Bottom of Cabinet Height Above Countertop (C)	18" (45.7 cm) min.	18" (45.7 cm) min.	18" (45.7 cm) min.
Distance to Fixed Wall or Combustible Material (D)	12" (30.5 cm) min.	12" (30.5 cm) min.	12" (30.5 cm) min.

*Dimension reduced by 6" (15.2 cm) when bottom of wood or metal cabinet is covered by at least 1/4" (0.6 cm) flame retardant millboard, which is in turn covered with at least No. 28 MSG sheet metal, 0.015" (0.4 mm) stainless steel, 0.024" (0.6 mm) aluminum or 0.020" (0.5 mm) copper. If installing a hood above the rangetop, follow the hood instructions for dimensional clearances above the cooking surface.

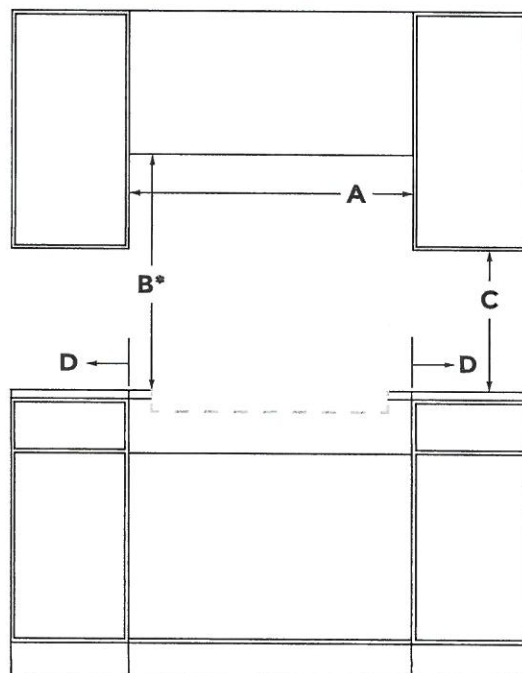

FRONT VIEW

DIMENSIONS

JENNAIR® RANGETOPS

OPENING AND CLEARANCE

PV-141
Dec. 3. 2020 *el TC*

*

	30" RANGETOP JGCP430H	36" RANGETOP JGCP436H	48" RANGETOP JGCP548H
Recommended Upper Cabinet Depth (E)	13" (33 cm)	13" (33 cm)	13" (33 cm)
Cutout to Wall Depth (F)*	1-1/2" (3.8 cm) min.	1-1/2" (3.8 cm) min.	1-1/2" (3.8 cm) min.
Cabinet to Countertop Height (G)	7-1/4" (18.4 cm)	7-1/4" (18.4 cm)	7-1/4" (18.4 cm)
Cabinet Depth (H)	24" (61 cm)	24" (61 cm)	24" (61 cm)

*If the back wall is constructed of a combustible material and a backsplash is not installed, a 7-1/2" (19.1 cm) minimum clearance is required from the cutout or 6" (15.2 cm) minimum clearance from the back edge of the rangetop.

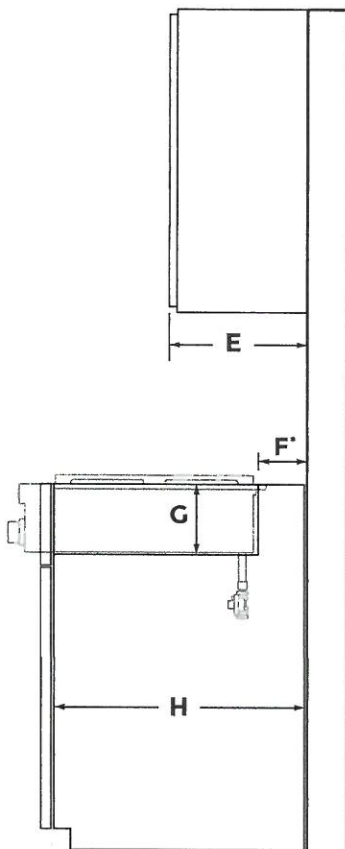

SIDE VIEW

DIMENSIONS

JENNAIR® RANGETOPS

OPENING AND CLEARANCE

PV-141
Dec. 3, 2020

cc TC

*

	30" RANGETOP JGCP430H	36" RANGETOP JGCP436H	48" RANGETOP JGCP548H
Countertop and Cabinet Cutout Width (I)	29-1/4" (74.3 cm)	35-1/4" (89.5 cm)	47-3/8" (120.3 cm)
Countertop and Cutout Depth (J)	22-1/4" (56.5 cm)	22-1/4" (56.5 cm)	22-1/4" (56.5 cm)
Notch Width (K)	5/16" (0.8 cm)	5/16" (0.8 cm)	5/16" (0.8 cm)
Cutout Width (L)	29-7/8" (75.9 cm)	35-3/4" (90.8 cm)	47-7/8" (121.6 cm)

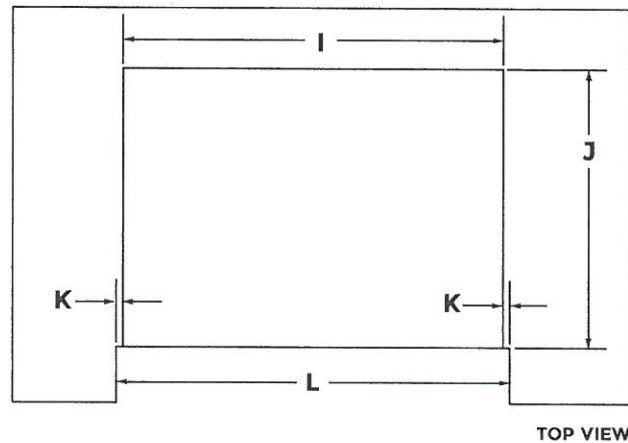

DIMENSIONS

JENNAIR® RANGETOPS ELECTRICAL REQUIREMENTS

PR-141
Dec. 3, 2020 ee TC

ELECTRIC REQUIREMENTS CHECKLIST

- ☐ A 120 volt, 60 Hz, AC only, 15-amp fused, electrical circuit is required.
- ☐ A dedicated circuit is recommended.

RECOMMENDED ELECTRICAL OUTLET ZONE

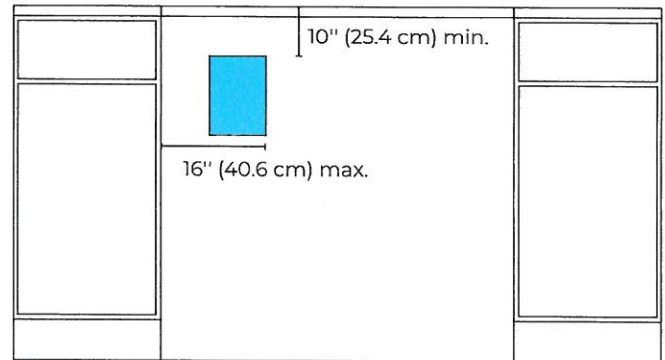

FRONT VIEW



IF YOU HAVE QUESTIONS ABOUT YOUR ELECTRICAL SUPPLY,
CALL A LICENSED, QUALIFIED ELECTRICIAN.

DIMENSIONS

JENNAIR® RANGETOPS

GAS REQUIREMENTS

Pr-141
Dec. 3, 2020

ee

TC

RECOMMENDED GAS SUPPLY LOCATION

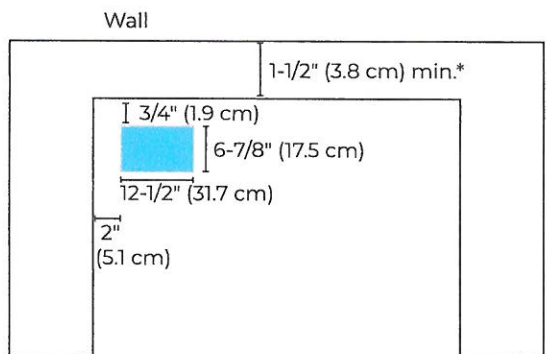

TOP VIEW

*If the back wall is constructed of a combustible material and a backsplash is not installed, a 7-1/2" (19.1 cm) minimum clearance is required from the cutout or 6" (15.2 cm) minimum clearance from the back edge of the rangetop.

GAS SUPPLY ZONE

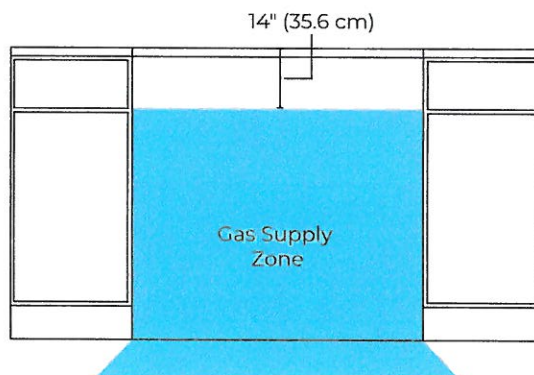

FRONT VIEW



IF YOU HAVE QUESTIONS ABOUT YOUR GAS SUPPLY,
CALL A LICENSED, QUALIFIED SERVICE TECHNICIAN.

Door Swing Dimensions

- The location must permit both doors to open to a minimum of 90°.
- Allow 4½" (11.4 cm) minimum space between the side of the refrigerator and a corner wall.

NOTE: More clearance may be required if you are using custom wood overlay panels, custom handles or extended handles.

36" (91.4 cm) Single Door Models

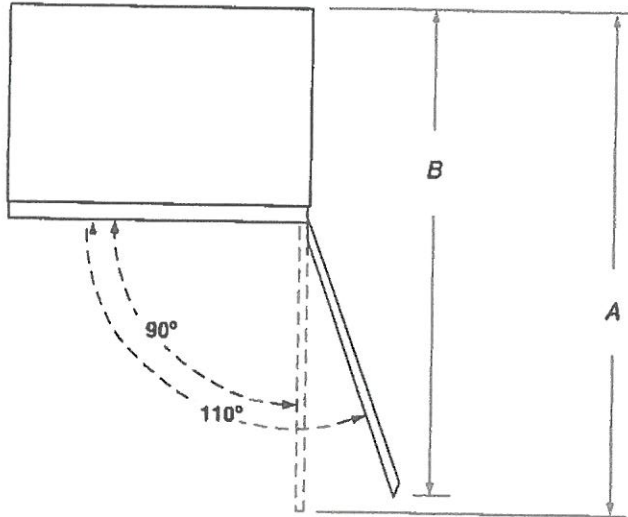

36" (91.4 cm) and 42" (106.6 cm) French Door Models

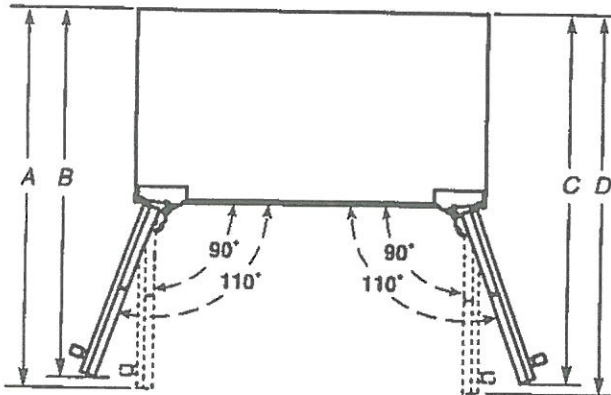

Model	A	B	C	D
36	58¾" (149.2 cm)	56¾" (143.8 cm)	56¾" (143.8 cm)	58¾" (149.2 cm)
36 FD	41" (104 cm)	39¾" (101 cm)	39¾" (101 cm)	41" (104 cm)
42 FD	44" (111.8 cm)	42¾" (108.6 cm)	42¾" (108.6 cm)	44" (111.8 cm)

PV-141 *ee* *TC*
Dec. 3, 2020

Cabinet and Panel Installation Options

NOTE: Graphics shown below illustrate installation configuration options given the specified cabinet depths. All possible configurations are not shown.

Cabinet Depth—25" (63.5 cm)

Framed Cabinetry Top View

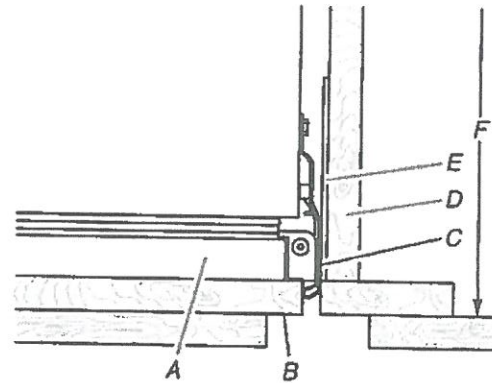

A. Refrigerator door
B. Door panel
C. Side trim

D. Adjacent cabinet
E. Flush return filler
F. 25" (63.5 cm)

Inset Top View

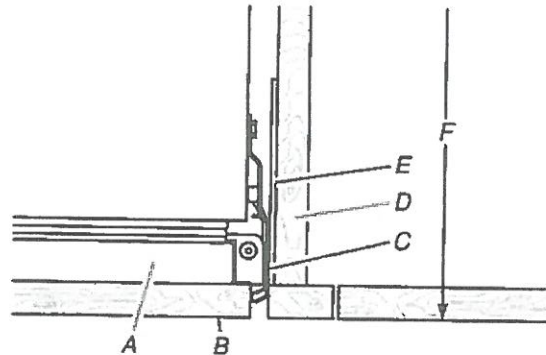

A. Refrigerator door
B. Door panel
C. Side trim

D. Adjacent cabinet
E. Flush return filler
F. 25" (63.5 cm)

Frameless Cabinetry Top View

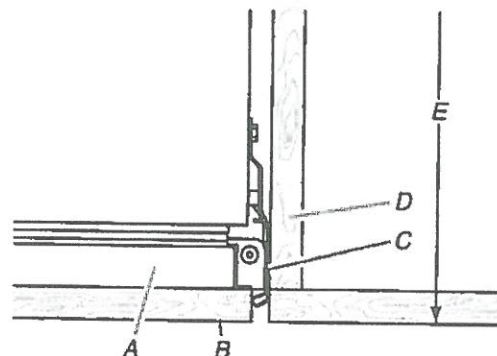

A. Refrigerator door
B. Door panel
C. Side trim

D. Adjacent cabinet
E. 25" (63.5 cm)

- The water shutoff should be located in the base cabinet on either side of the refrigerator or some other easily accessible area. If the water shutoff valve is not in the cabinets, the plumbing for the water line can come through the floor. See "Water Supply Requirements" for more information.

Electrical Requirements

⚠ WARNING



Electrical Shock Hazard

Plug into a grounded 3 prong outlet.

Do not remove ground prong.

Do not use an adapter.

Do not use an extension cord.

Failure to follow these instructions can result in death, fire, or electrical shock.

Before you move your refrigerator into its final location, it is important to make sure you have the proper electrical connection.

Recommended Grounding Method

A 115 volt, 60 Hz., AC only, 15- or 20-amp fused, grounded electrical supply is required. It is recommended that a separate circuit serving only your refrigerator be provided. Use an outlet that cannot be turned off by a switch. Do not use an extension cord.

IMPORTANT: If this product is connected to a GFCI (Ground Fault Circuit Interrupter) protected outlet, nuisance tripping of the power supply may occur, resulting in loss of cooling. Food quality and flavor may be affected. If nuisance tripping has occurred, and if the condition of the food appears poor, dispose of it.

NOTE: Before performing any type of installation or cleaning, remove the top grille and turn the master power switch to OFF or disconnect power at the circuit breaker box.

When you are finished, turn ON the master power switch or reconnect power at the circuit breaker box. Then reset the control to the desired setting.

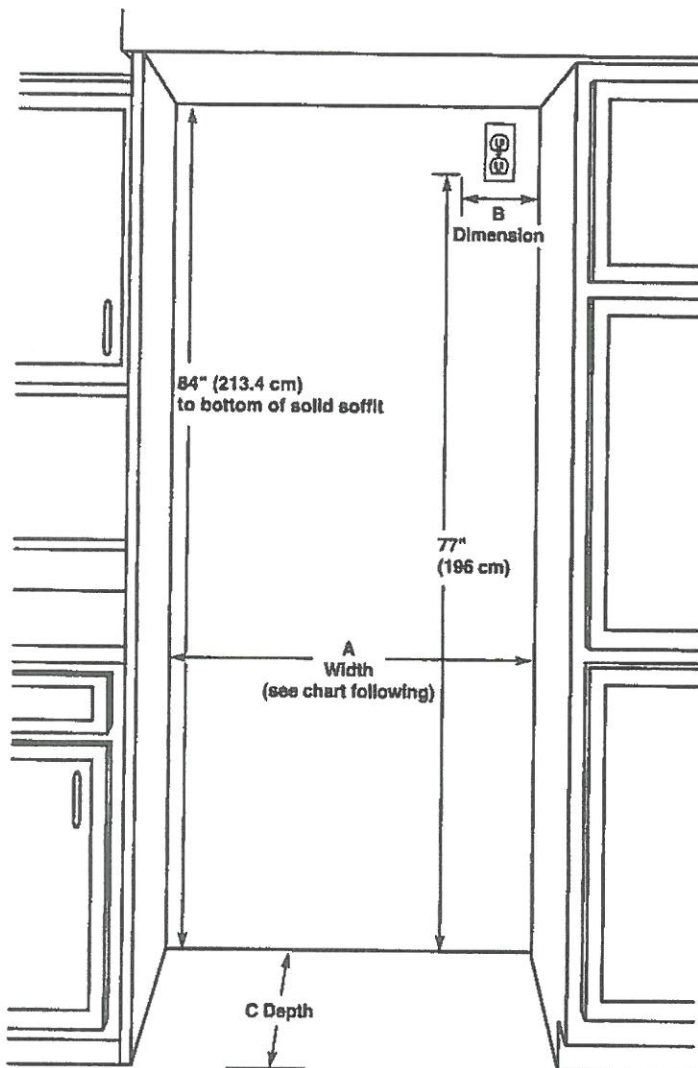

Model	Width A (as shown above)	Dimension B (as shown above)
-------	-----------------------------	---------------------------------

46	36" (91.4 cm)	4" (10.2 cm)
42	42" (106.7 cm)	7½" (19.1 cm)

Installation Type	Depth C (as shown above)
-------------------	--------------------------

Standard Flush (new installation)	25" (63.5 cm) minimum
--------------------------------------	-----------------------

Retrofit installations	24" (60.9 cm) minimum
------------------------	-----------------------

PV-141 EE TC
Dec. 3, 2020

Armoire Style Installation Requirements

Top Grille - Side View

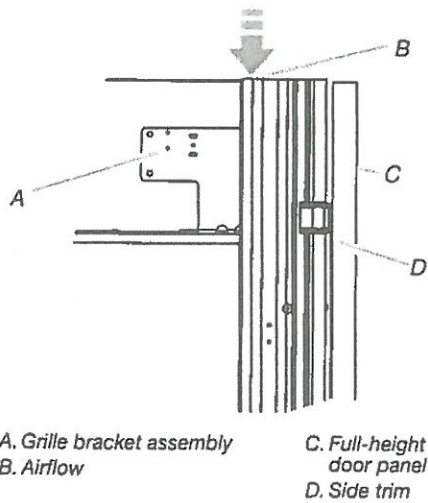

Airflow Venting Requirements

IMPORTANT:

- Armoire style installations require a minimum of ~~6" (15.24 cm)~~ of open space above the refrigerator. This space must not be blocked in any way, including soffits.
- Models may be installed using either Option 1 or Option 2.

Option 1 - Open to Ceiling (all models)

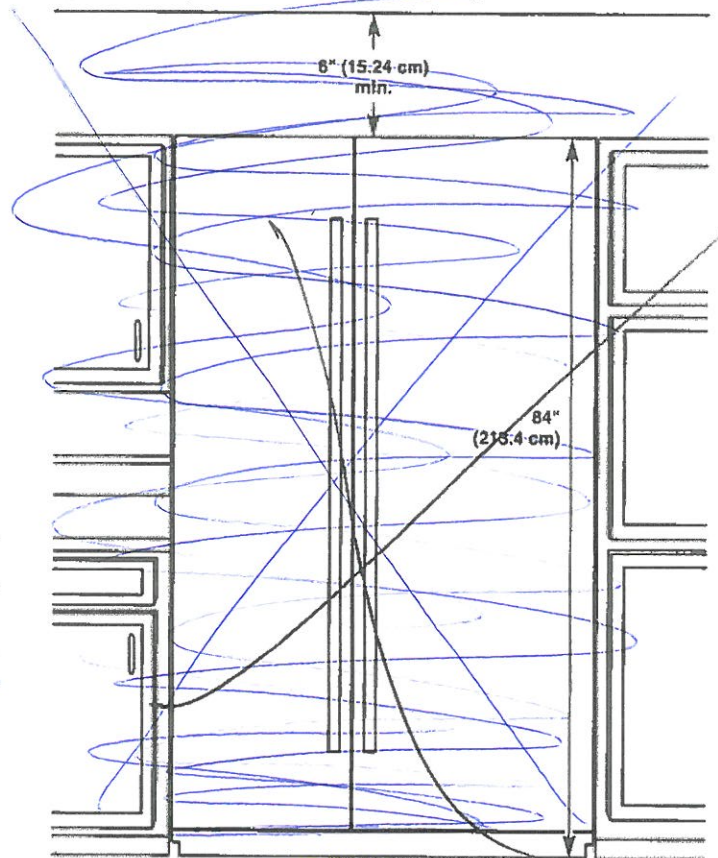

Option 2 - False Front (cabinet face only) (all models)

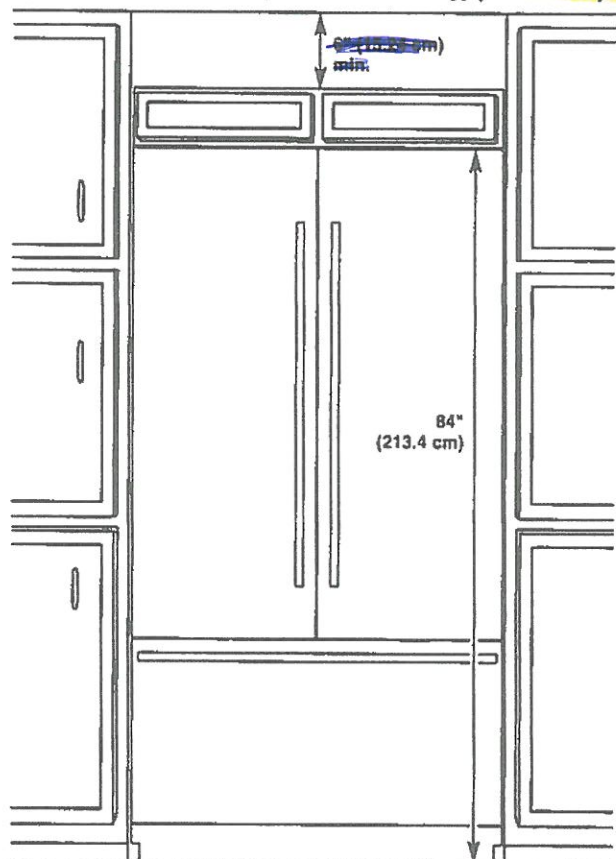

* bottom of cabinet above refrigerator to have a hole for venting *

* cabinet above refrigerator to have false front *

* OPEN SOFFIT *

PV-141

EE

TL

Dec. 3, 2020

~~36"~~ (91.4 cm) French Door and ~~42"~~ (106.7 cm) French Door Model - Door and Drawer Panels

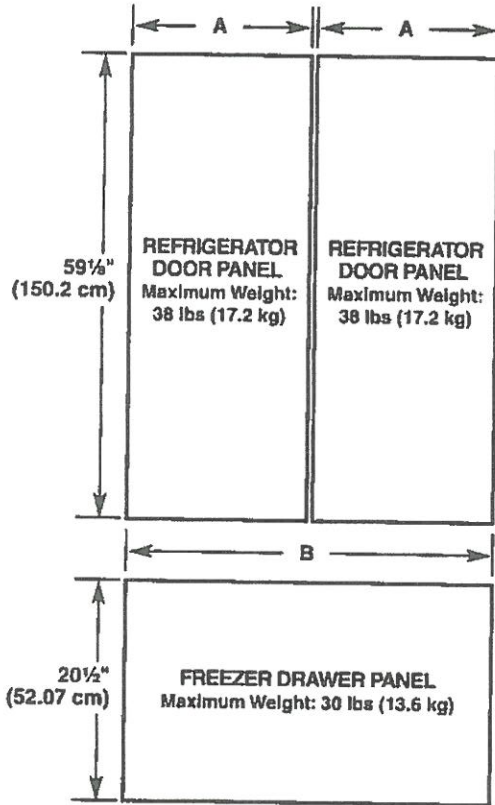

Model	36" French Door Bottom Mount	
Reveal	3/8"	1/8"
A	17 9/16" (44.61 cm)	17 13/16" (45.24 cm)
B	35 1/4" (89.54 cm)	35 3/4" (90.81 cm)

Model	42" French Door Bottom Mount	
Reveal	3/8"	1/8"
A	20 9/16" (52.23 cm)	20 13/16" (52.86 cm)
B	41 1/4" (104.76 cm)	41 3/4" (106.05 cm)



Side-by-Side - Door Panels

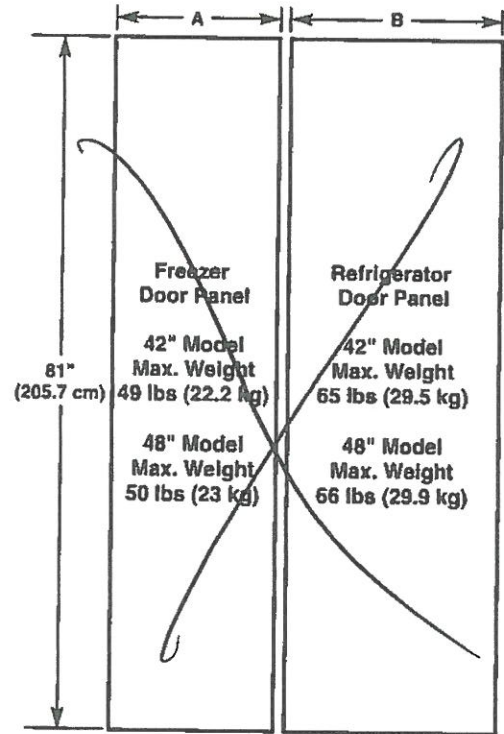

Model	42		48	
Reveal	3/8"	1/8"	3/8"	1/8"
A	17 9/16" (44.61 cm)	17 13/16" (45.24 cm)	20 9/16" (52.23 cm)	20 13/16" (52.86 cm)
B	23 9/16" (59.86 cm)	23 13/16" (60.48 cm)	27 1/4" (68.74 cm)	27 3/8" (69.37 cm)

PV-141 ce TC
Dec 3, 2020



42" FULLY INTEGRATED BOTTOM FREEZER REFRIGERATORS

DETAILED PLANNING DIMENSIONS GUIDE

(BASE UNIT REQUIRES SUITE-COORDINATING FULL HEIGHT PANEL KIT OR CUSTOM PANELS AND HANDLES)

JF42NFXDE – 41 3/4" (W) x 82 1/2" (H) x 24" (depth without door panels/handles)

PRODUCT DIMENSIONS

PV-141
Dec. 3, 2020

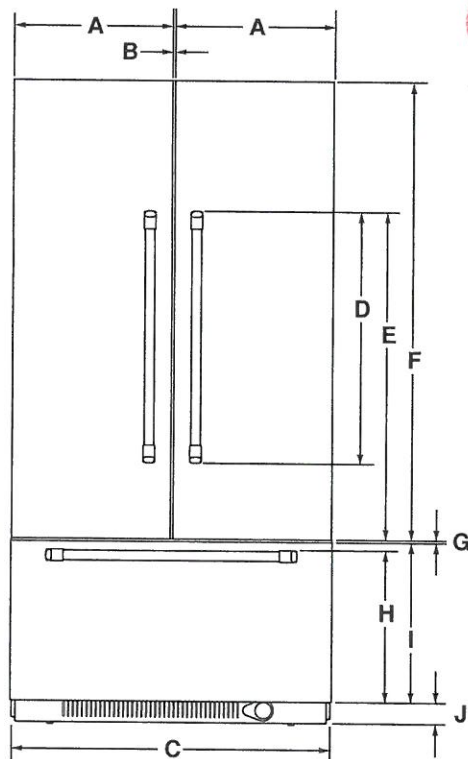

FRONT VIEW

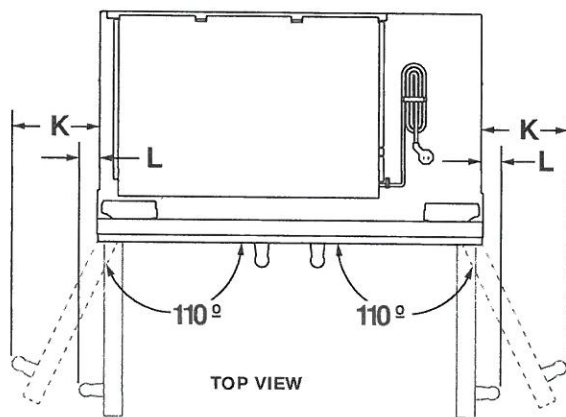

TOP VIEW

DIMENSION	DESCRIPTION	JF42NFXDE
A	Width of each door	20 / " (52.9 cm)
B	Space between doors	1/8" (0.3 cm)
C	Overall width (including vinyl side trims)	41 3/4" (106 cm)
D	Height of door handle	
	RISE™ Stainless	40 / " (103.8 cm)
	NOIR™ Stainless	40 / " (103.2 cm)
E	Height to top of door handle	
	RISE™ Stainless	49 / " (126.6 cm)
	NOIR™ Stainless	47 / " (121.8 cm)
F	Height of door	59 / " (150.5 cm)
G	Space between door and drawer	1/8" (0.3 cm)
H	Height to top of drawer handle	
	RISE™ Stainless	19 / " (49.1 cm)
	NOIR™ Stainless	19 / " (49.2 cm)
I	Height of drawer	20 / " (52.1 cm)
J	Height of bottom grille	3" (7.6 cm)
K	Width from side of refrigerator to handle – door fully open 110°	
	RISE™ Stainless	8 / " (21 cm)
	NOIR™ Stainless	7 / " (19.7 cm)
L	Width from side of refrigerator to handle – door open 90°	
	RISE™ Stainless	2 / " (6.1 cm)
	NOIR™ Stainless	1 / " (4.1 cm)

Because Whirlpool Corporation policy includes a continuous commitment to improve our products, we reserve the right to change materials and specifications without notice.

Dimensions are for planning purposes only. For complete details, see Installation Instructions packed with product. Specifications subject to change without notice.



42" FULLY INTEGRATED BOTTOM FREEZER REFRIGERATORS

DETAILED PLANNING DIMENSIONS GUIDE

(BASE UNIT REQUIRES SUITE-COORDINATING FULL HEIGHT PANEL KIT OR CUSTOM PANELS AND HANDLES)

JF42NFXDE - 41 1/4" (W) x 82" (H) x 24" (depth without door panels/handles)

PV-141 Dec. 3, 2020

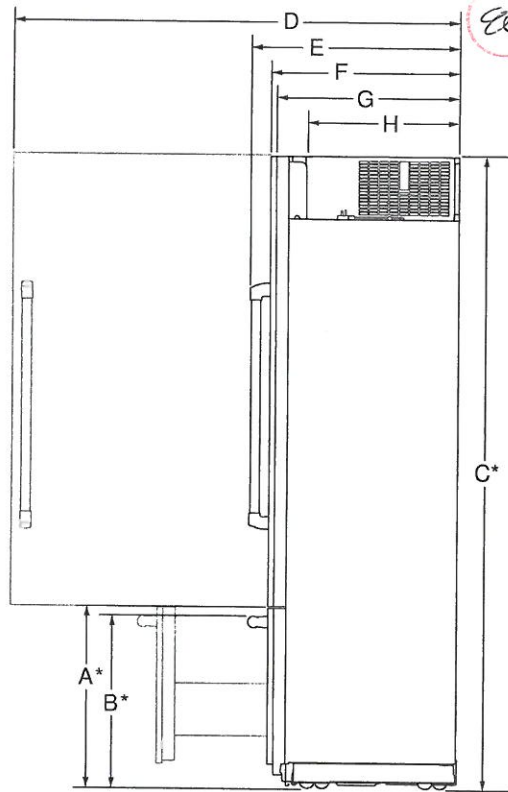

SIDE VIEW

DIMENSION	DESCRIPTION	JF42NFXDE
A*	Height to top of drawer (min.)	23 / " (59.7 cm)
B*	Height to top of drawer handle (min.)	
	RISE™ Stainless	22 / " (56.7 cm)
	NOIR™ Stainless	22 / " (56.8 cm)
C*	Height to top of door (min.)	82 / " (210.5 cm)
D	Depth with door open 90° (min.)	43 / " (111.1 cm)
E	Depth with handle (min.)	
	RISE™ Stainless	27 / " (70.2 cm)
	NOIR™ Stainless	26 / " (68.2 cm)
F	Depth with door (min.)	
	RISE™ Stainless	24 / " (62.9 cm)
	NOIR™ Stainless	24 / " (62.9 cm)
	Custom panel (3/4"/1.9 cm)	24 / " (62.9 cm)
G	Depth without door panel kit (min.)	24" (61cm)
H	Depth of compressor cover (min.)	19 / " (50.5 cm)

*Add 1 / " (3.2 cm) to the height dimension when leveling legs are fully extended.



42" FULLY INTEGRATED BOTTOM FREEZER REFRIGERATORS

DETAILED PLANNING DIMENSIONS GUIDE

(BASE UNIT REQUIRES SUITE-COORDINATING FULL HEIGHT PANEL KIT OR CUSTOM PANELS AND HANDLES)

JF42NFXDE - 41 1/4" (W) x 82 1/2" (H) x 24" (depth without door panels/handles)

AIRFLOW VENTING RECOMMENDATIONS CLOSED SOFFIT CABINET

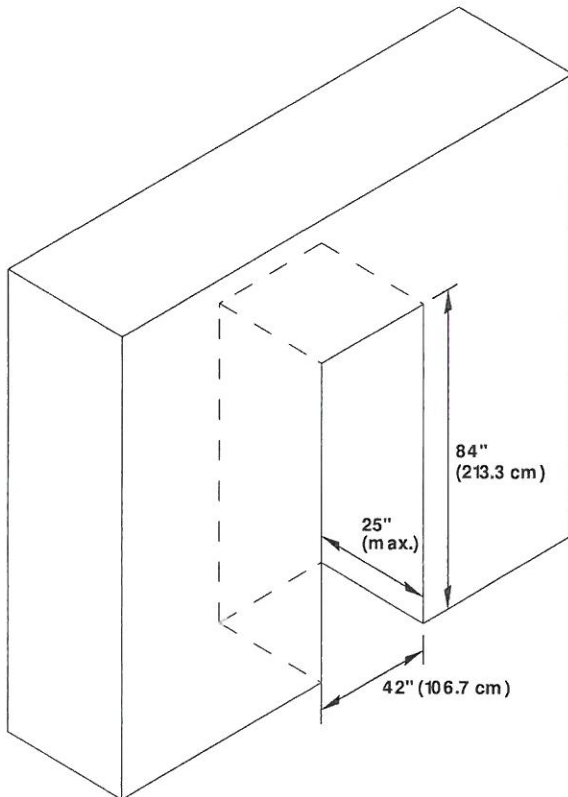

- Depth of cabinet must be less than 25" (63.5 cm).
- Height of soffit must not exceed 84" (213.3 cm).
- Following illustrations explain the cabinet construction (soffit and rear wall positions) required for optimum ventilation and airflow.

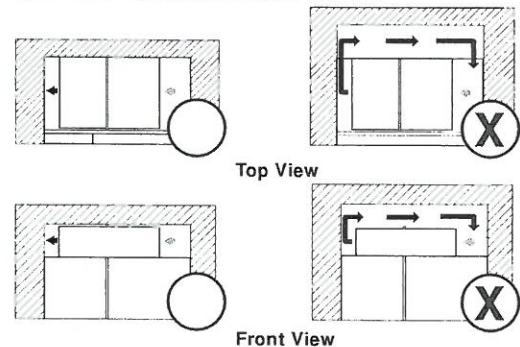

Grey arrow = ambient air; Black arrow = warm air
Cabinet depth 25" and soffit located at 84", provides proper airflow/ventilation to the refrigerator. Efficient cooling is achieved.
Cabinet depth more than 25" and/or soffit located at more than 84", causes air gap at back and/or top of the refrigerator. Air gap allows warm air recirculation causing loss in cooling efficiency.

- If your opening does not meet these requirements, you will need to make modifications.

PR-141
Dec. 3, 2020

ce TK



42" FULLY INTEGRATED BOTTOM FREEZER REFRIGERATORS

DETAILED PLANNING DIMENSIONS GUIDE

(BASE UNIT REQUIRES SUITE-COORDINATING FULL HEIGHT PANEL KIT OR CUSTOM PANELS AND HANDLES)

JF42NFXDE – 41 3/4" (W) x 82 7/8" (H) x 24" (depth without door panels/handles)

CLEARANCE DIMENSIONS

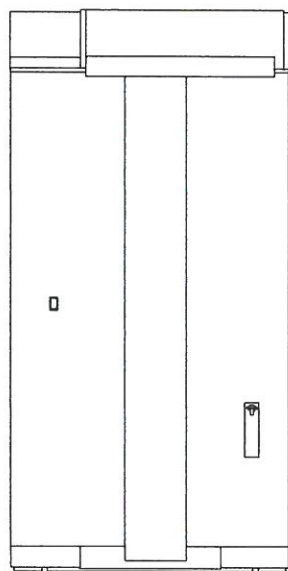
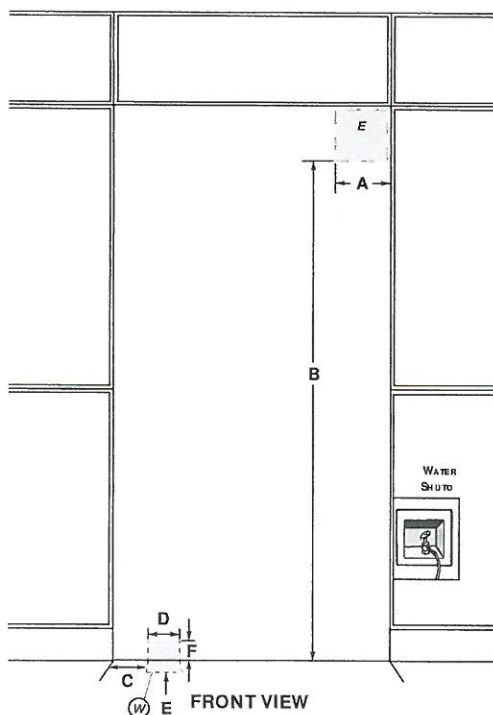

BACK VIEW

DIMENSION	DESCRIPTION	JF42NFXDE
A	Width of recommended electrical location	7" (19.1cm)
B	Height to recommended electrical location	77" (195.6 cm)
C	Distance from side of cabinet to recommended water connection location	6 1/2" (16.5 cm)
D	Width of recommended water connection location	1 1/2" (3.81cm)
E	Depth of recommended water connection location (max.)	2" (5 cm)
F	Height of recommended water connection location (behind the unit)	2 1/2" (6.35 cm)
E	Recommended electrical connection location	
	Recommended water connection location	

ec TC

PV-141
Dec. 3 2020

Because Whirlpool Corporation policy includes a continuous commitment to improve our products, we reserve the right to change materials and specifications without notice.

Dimensions are for planning purposes only. For complete details, see Installation Instructions packed with product. Specifications subject to change without notice.

DOUBLE WALL OVENS

JJW2827I – 27" x 52-3/8" x 25-5/16"

JJW2830I, JJW3830I – 30" x 52-3/8" x 25-5/16"

PV-141 cc TC
 Dec. 3, 2020

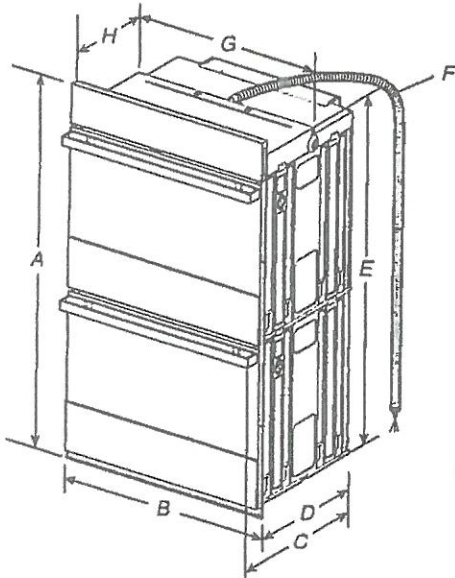

PRODUCT DIMENSIONS – DOUBLE OVENS

~~27" (68.6 CM) MODELS~~

- ~~A. 52-3/8" (133 cm) overall height~~
- ~~B. 27" (68.6 cm) overall width~~
- ~~C. JJW2827IM – 26-3/8" (67 cm)
JJW2827IL – 27-3/16" (69 cm)~~
- ~~D. 23-1/4" (59.1 cm) max. recessed depth~~
- ~~E. 49-1/4" (125.1 cm) recessed height~~
- ~~F. 66" (167.6 cm) flexible conduit length measured from the conduit clamp located at the rear of the oven. Do not remove the conduit clamp~~
- ~~G. 25-7/16" (64.6 cm) recessed width~~

~~30" (76.2 CM) MODELS~~

- ~~A. 52-3/8" (133 cm) overall height~~
- ~~B. 30" (76.2 cm) overall width~~
- ~~C. JJW2830IM – 26-3/8" (67 cm)
JJW2830IL – 27-3/16" (69 cm)
JJW3830IM – 26-3/8" (67 cm)
JJW3830IL – 27-3/16" (69 cm)~~
- ~~D. 23-1/4" (59.1 cm) max. recessed depth~~
- ~~E. 49-1/4" (125.1 cm)~~
- ~~F. 66" (167.6 cm) flexible conduit length measured from the conduit clamp located at the rear of the oven. Do not remove the conduit clamp.~~
- ~~G. 28-7/16" (72.2 cm) recessed width~~

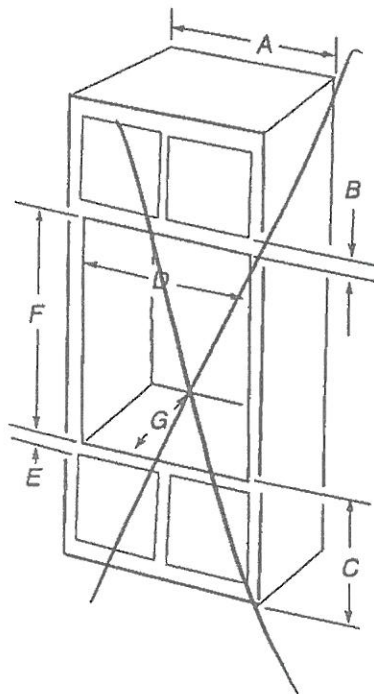

DOUBLE OVENS INSTALLED IN CABINET

~~27" (68.6 CM) MODELS~~

- ~~A. 27" (68.6 cm) min. cabinet width~~
- ~~B. 2-3/16" (5.5 cm) top of cutout to bottom of upper cabinet door~~
- ~~C. 14-3/4" (37.5 cm) bottom of cutout to floor is recommended, 4"-19 1/4" (10.2-48.9 cm) bottom of cutout to floor is acceptable.~~
- ~~D. 25-1/2" (64.8 cm) cutout width~~
- ~~E. 1-1/2" (3.8 cm) min. bottom of cutout to top of cabinet door~~
- ~~F. 50-1/4" (127.6 cm) recommended cutout height~~
- ~~G. 24" (60.7 cm) cutout depth~~

~~*NOTE: The cutout height can be between 49-1/2" (125.7 cm) and 52-3/16" (132.6 cm) for 27" double ovens.~~

~~30" (76.2 CM) MODELS~~

- ~~A. 30" (76.2 cm) min. cabinet width~~
- ~~B. 2-3/16" (5.5 cm) top of cutout to bottom of upper cabinet door~~
- ~~C. 14-3/4" (37.5 cm) bottom of cutout to floor is recommended, 4"-14-3/4" (10.2-37.5 cm) bottom of cutout to floor is acceptable~~
- ~~D. 28-1/2" (72.4 cm) cutout width~~
- ~~E. 1-1/2" (3.8 cm) min. bottom of cutout to top of cabinet door~~
- ~~F. 50-1/4" (127.6 cm) recommended cutout height~~
- ~~G. 24" (60.7 cm) cutout depth~~

~~*NOTE: The cutout height can be between 49-1/2" (125.7 cm) and 52-3/16" (132.6 cm) for 30" double ovens.~~

SEE FLASH INSTALLATION

IMPORTANT: Dimensional specifications are provided for planning purposes only.

Do not make any cutouts based on this information. Refer to the Installation or Use & Care Guide BEFORE selecting cabinetry, verifying electrical/gas connections, making cutouts or beginning installation. All JennAir® appliances are appropriately UL, CUL or CSA approved.



Single Ovens Undercounter - Flush Installations (without cooktop installed above)

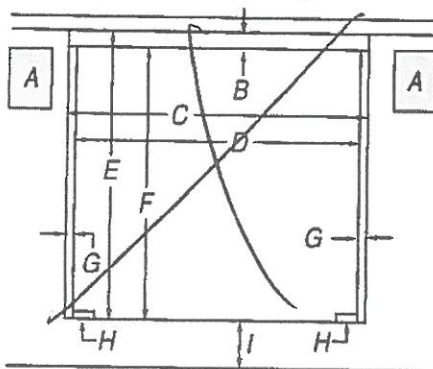

Front View

27" (68.6 cm) Models

- A. Recommended junction box location
- B. 3/4" (1.9 cm) top cleat*
- C. 27 1/4" (69.2 cm) minimum width of flush inset cutout
- D. 25 1/8" (65.7 cm) minimum width of opening
- E. 30 7/16" (77.3 cm) minimum height of flush inset cutout
- F. 29 1/16" (75.4 cm) recommended cutout height
- G. 1 1/16" (1.7 cm) side cleat*
- H. 1/2" x 2" (1.3 cm x 5.1 cm) spacer the entire depth of the cutout*
- I. 4 1/16" (10.3 cm) bottom of cutout to floor

30" (76.2 cm) Models

- A. Recommended junction box location
- B. 3/4" (1.9 cm) top cleat*
- C. 30 1/4" (76.8 cm) minimum width of flush inset cutout
- D. 28 1/8" (73.3 cm) minimum width of opening
- E. 30 7/16" (77.3 cm) minimum height of flush inset cutout
- F. 29 1/16" (75.4 cm) recommended cutout height
- G. 1 1/16" (1.7 cm) side cleat*
- H. 1/2" x 2" (1.3 cm x 5.1 cm) spacer the entire depth of the cutout*
- I. 4 1/16" (10.3 cm) bottom of cutout to floor

*Cleats and spacers must be recessed 1 3/8" (3.5 cm) from the front of the cabinet.

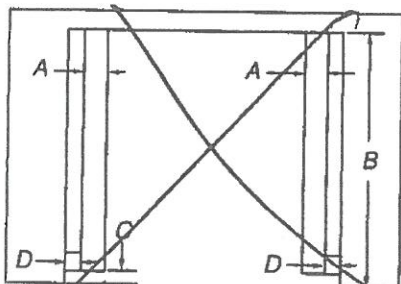

Top View

27" (68.6 cm) Models

- A. 1/2" x 2" (1.3 cm x 5.1 cm) spacer the entire depth of the cutout*
- B. 25" (63.5 cm) depth of cutout
- C. 1 3/8" (3.5 cm) recess from front of cabinet
- D. 1 1/16" (1.7 cm) side cleat*

30" (76.2 cm) Models

- A. 1/2" x 2" (1.3 cm x 5.1 cm) spacer the entire depth of the cutout*
- B. 25" (63.5 cm) depth of cutout
- C. 1 3/8" (3.5 cm) recess from front of cabinet
- D. 1 1/16" (1.7 cm) side cleat*

*Cleats and spacers must be recessed 1 3/8" (3.5 cm) from the front of the cabinet.

Cabinet Dimensions - Double Ovens, Flush Installations

A 25" (63.5 cm) minimum cutout depth is required.

These dimensions will result in a 1/4" (6.3 mm) reveal on the top, a 1/4" (6.3 mm) reveal on the sides, and a 1/8" (3.1 mm) reveal on the bottom of the wall oven.

The front face of the cleats and platform will be visible and should be treated as a finished surface.

Double Ovens Installed in Cabinet - Flush Installations

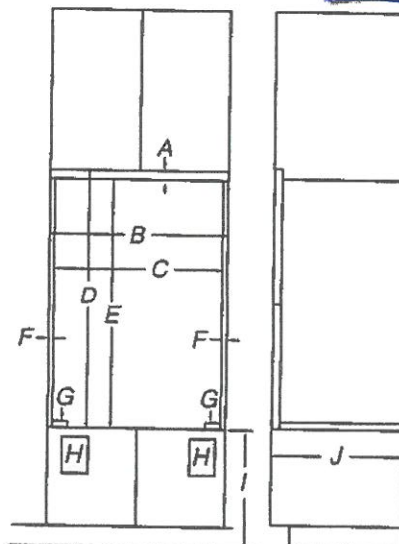

Front View

Side View

27" (68.6 cm) Models

- A. 9/16" (1.4 cm) top cleat*
- B. 27 1/4" (69.2 cm) minimum width of flush inset cutout
- C. 25 1/8" (65.7 cm) minimum width of opening
- D. 53 3/16" (135.1 cm) minimum height of flush inset cutout
- E. 52 5/16" (133.6 cm) recommended cutout height
- F. 1 1/16" (1.7 cm) side cleat*
- G. 1/2" x 2" (1.3 cm x 5.1 cm) spacer the entire depth of the cutout*
- H. Recommended junction box location
- I. 4 5/16" - 14 3/4" (11.7 - 37.5 cm) bottom of cutout to floor
- J. 25" (63.5 cm) minimum depth of cutout

30" (76.2 cm) Models

- A. 9/16" (1.4 cm) top cleat*
- B. 30 1/4" (76.8 cm) minimum width of flush inset cutout
- C. 28 1/8" (73.3 cm) minimum width of opening
- D. 53 3/16" (135.1 cm) minimum height of flush inset cutout
- E. 52 5/16" (133.6 cm) recommended cutout height
- F. 1 1/16" (1.7 cm) side cleat*
- G. 1/2" x 2" (1.3 cm x 5.1 cm) spacer the entire depth of the cutout*
- H. Recommended junction box location
- I. 4 5/16" - 14 3/4" (11.7 - 37.5 cm) bottom of cutout to floor
- J. 25" (63.5 cm) minimum depth of cutout

*Cleats and spacers must be recessed 1 3/8" (3.5 cm) from the front of the cabinet.

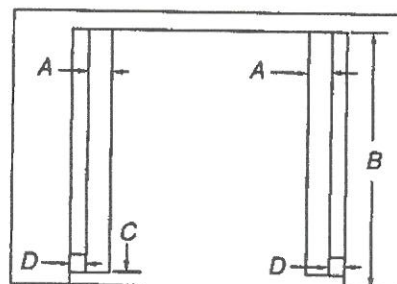

Top View

27" (68.6 cm) Models

- A. 1/2" x 2" (1.3 cm x 5.1 cm) spacer the entire depth of the cutout*
- B. 25" (63.5 cm) depth of cutout
- C. 1 3/8" (3.5 cm) recess from front of cabinet
- D. 1 1/16" (1.7 cm) side cleat*

30" (76.2 cm) Models

- A. 1/2" x 2" (1.3 cm x 5.1 cm) spacer the entire depth of the cutout*
- B. 25" (63.5 cm) depth of cutout
- C. 1 3/8" (3.5 cm) recess from front of cabinet
- D. 1 1/16" (1.7 cm) side cleat*

*Cleats and spacers must be recessed 1 3/8" (3.5 cm) from the front of the cabinet.

DOUBLE WALL OVENS

JJW2827I – 27" x 52-3/8" x 25-5/16"

JJW2830I, JJW3830I – 30" x 52-3/8" x 25-5/16"

PR-141
Dec. 3, 2020

EE TC

ELECTRICAL REQUIREMENTS

If codes permit and a separate ground wire is used, it is recommended that a qualified electrical installer determine that the ground path and the wire gauge are in accordance with local codes.

Check with a qualified electrical installer if you are not sure the oven is properly grounded.

This oven must be connected to a grounded metal, permanent wiring system.

Be sure that the electrical connection and wire size are adequate and in conformance with the National Electrical Code, ANSI/NFPA 70-latest edition or CSA Standards C22.1-94, Canadian Electrical Code, Part 1 and C22.2 No. 0-M91-latest edition, and all local codes and ordinances.

A copy of the above code standards can be obtained from:

National Fire Protection Association
1 Batterymarch Park
Quincy, MA 02169-7471
CSA International
8501 East Pleasant Valley Road
Cleveland, OH 44131-5575

- Models rated from 7.3 to 9.6 kW at 240 V (5.4 to 7.4 kW at 208 V) require a separate 40 A circuit. Models rated at 4.8 kW and below at 240 V (3.6 kW and below at 208 V) require a separate 20 A circuit.
- A circuit breaker is recommended.
- Connect directly to the circuit breaker box (or fused disconnect) through flexible, armored, or nonmetallic sheathed, copper cable (with grounding wire).
- Flexible conduit from the oven should be connected directly to the junction box.
- Fuse both sides of the line.
- Do not cut the conduit. The length of conduit provided is for serviceability of the oven.
- A UL listed or CSA approved conduit connector must be provided.
- If the house has aluminum wiring, follow the procedure below:
Connect the aluminum wiring using special connectors and/or tools designed and UL listed for joining copper to aluminum.
Follow the electrical connector manufacturer's recommended procedure. Aluminum/copper connection must conform with local codes and industry accepted wiring practices.

For power requirements for models JJW2827I, JJW2830I and JJW3830I, refer to the following table.

MODEL	240 VAC	208 VAC
	kW	kW
JJW2827I	8.7	6.5
JJW2830I	8.7	6.5
JJW3830I	9.2	6.9

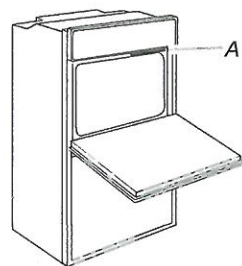

Double Oven

A. Model/Serial/Rating Plate

IMPORTANT Dimensional specifications are provided for planning purposes only.

Do not make any cutouts based on this information. Refer to the Installation or Use & Care Guide **BEFORE** selecting cabinetry, verifying electrical/gas connections, making cutouts or beginning installation. All JennAir® appliances are appropriately UL, CUL or CSA approved.



INSTALLATION INSTRUCTIONS FOR CUSTOM PANEL AND KICK PLATE ATTACHMENT UNDERCOUNTER DISHWASHER STAINLESS STEEL TUB

IMPORTANT: Before installing your dishwasher, please use this instruction sheet as a supplement to the installation instructions.

Custom Panel Models Only

Gather these additional tools and parts before starting attachment of the custom panel. Read and follow the instructions provided in this instruction sheet.

Additional Tools Needed:

- $\frac{3}{32}$ " drill bit
- Torx® T15[†] screwdriver

Additional Parts Supplied with Custom Panel Models:

- 4 – Plastic studs (attached to each other by runners)
- 4 – Short screws (10-16 hex-head screw)
- 4 – Long screws (8-18 Torx® head screws)
- 1 – Template (located inside Use and Care Guide bag assembly)
- 1 – Instruction sheet (located inside Use and Care Guide bag assembly)
- Custom tape packet (part number W10366978)

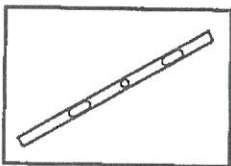

NOTE: The screws supplied are used for only $\frac{3}{32}$ " (19 mm) thick wooden panel. If the wooden panel is less than $\frac{3}{4}$ " (19 mm) thick, customer must purchase screws locally.

Make sure all these parts are included in the literature package. If parts are not included, call 1-800-422-1230. In Canada, call 1-800-807-6777.

PV-141 ^{ee} ^{TC}
Dec. 3, 2020

Install Custom Panel

Custom panel dimensions

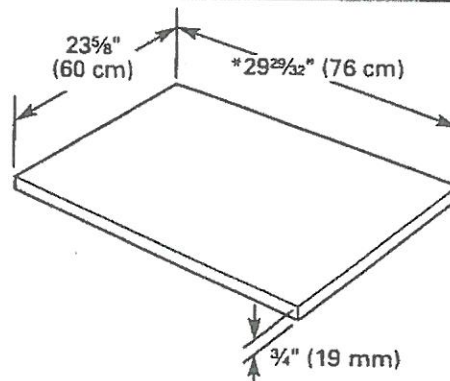

*This dimension is for 4" (102 mm) toe-kick. If the installation needs a higher toe-kick, adjust the height of the wood panel accordingly except on models with fan-assisted dry. Fan models may have a duct at the bottom of the door that would be exposed if you shorten the door panel for toe-kick heights above 4" (102 mm). Toe-kick heights greater than 6" (152 mm) are not recommended for this product.

Follow Steps Below:

A customer supplied door panel and handle (together) must weigh no more than 16 lbs (7.3 kg) and must be made to specific dimensions. It is recommended that a cabinetmaker cut the customer panel because of the precise dimensions needed.

NOTES:

- The handle for the custom panel is not included.
- All mounting hardware supplied is for a $\frac{3}{4}$ " (19 mm) thick wood panel. If a thinner wood panel or materials other than wood are used, it is the customer's responsibility to obtain the proper length screws and adjust the pilot holes accordingly.
- If a custom wooden kick plate is to be installed over the dishwashers' metal access panel, the height must not exceed 3" (76 mm) from the bottom of the metal access panel.

IMPORTANT: Use a moisture-resistant sealer on both sides and all edges of the panel and any wooden kick plates to avoid damage from moisture.

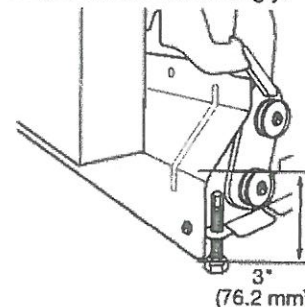



24" DISHWASHER

DETAILED PLANNING DIMENSIONS GUIDE

JD TSS246G, JD TSS244G, JD TSS245G, JD TSS243G, JD TSS247HS
23" (W) x 33" (H) x 24" (Depth without door panel/handles)

PRODUCT DIMENSIONS

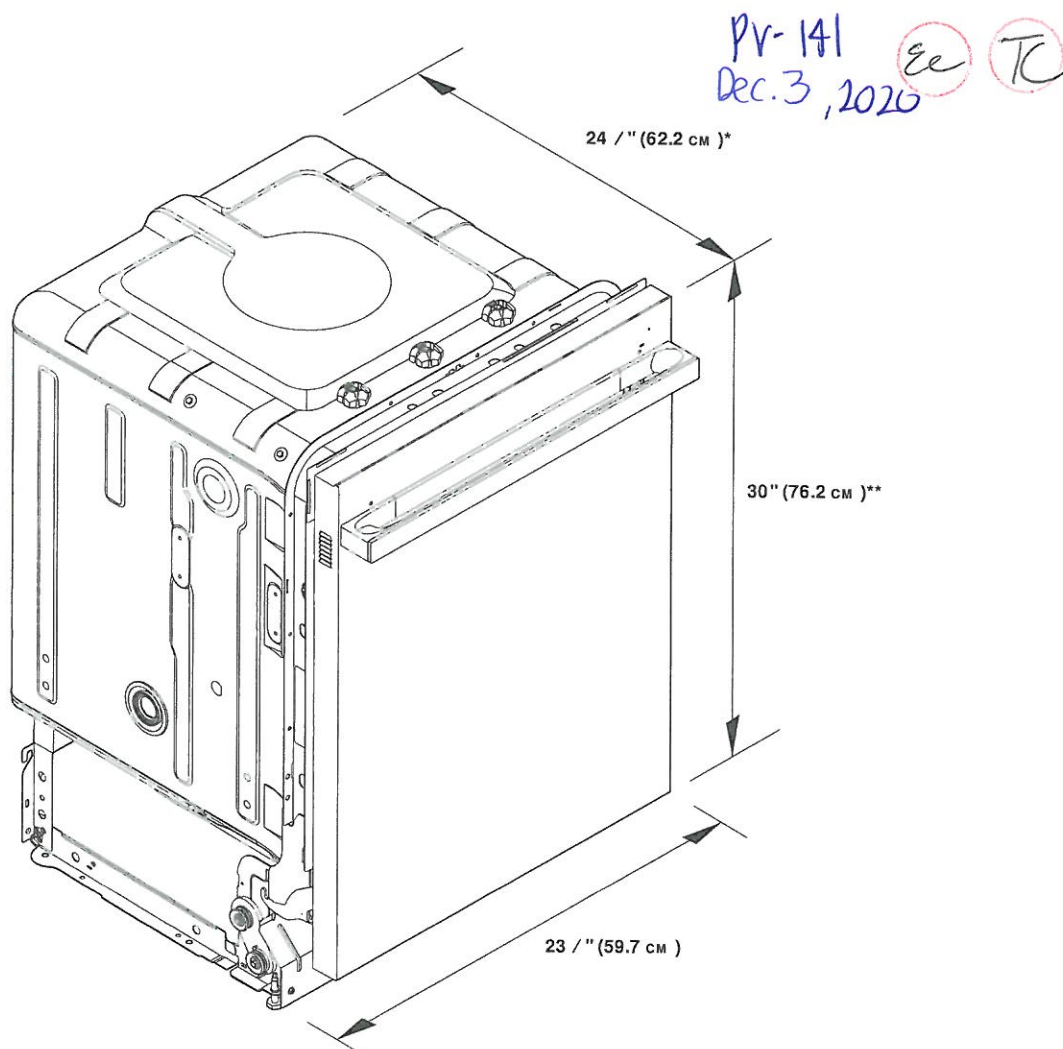

*For custom panel models, this value may change.

**With wheels removed. Add up to 1" (2.5 cm) to height with wheels and leg levelers fully extended.

Because Whirlpool Corporation policy includes a continuous commitment to improve our products, we reserve the right to change materials and specifications without notice.

Dimensions are for planning purposes only. For complete details, see Installation Instructions packed with product. Specifications subject to change without notice.



24" DISHWASHER

DETAILED PLANNING DIMENSIONS GUIDE

JD TSS246G, JD TSS244G, JD TSS245G, JD TSS243G, JD TSS247HS
23" (W) x 33" (H) x 24" (Depth without door panel/handles)

PRODUCT DIMENSIONS CONTD.

PV-141
Dec. 3, 2020 *ec* *TL*

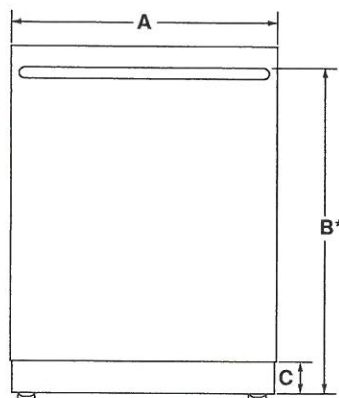

FRONT VIEW

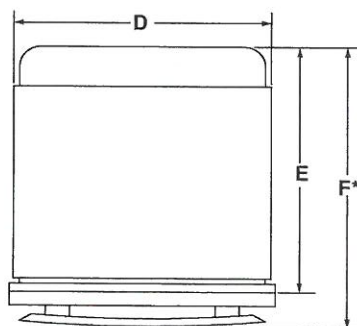

TOP VIEW

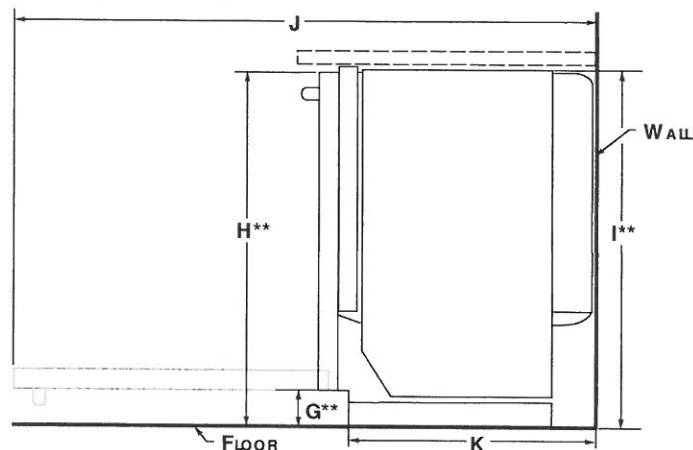

SIDE VIEW

	DESCRIPTION	JD TSS246G, JD TSS244G	JD TSS245G, JD TSS243G	JD TSS247HS
A	Width of door	23 / " (60.6 cm)	23 / " (60.6 cm)	23 / " (60.6 cm)
B*	Height to top of handle	31 / " (80.1 cm)	-	-
C	Height of adjustable toe kick	3 / " (8.8 cm) - min. 4 / " (10.6 cm) - max.	3 / " (8.8 cm) - min. 4 / " (10.6 cm) - max.	3 / " (8.8 cm) - min. 4 / " (10.6 cm) - max.
D	Width of recessed dishwasher	23 / " (60.6 cm)	23 / " (60.6 cm)	23 / " (60.6 cm)
E*	Depth without handle	22 / " (57.4 cm)	22 / " (57.4 cm)	22 / " (57.4 cm)
F*	Depth with handle	29 / " (73.9 cm)	-	-
	Pro-Style® Stainless	-	-	-
	Euro-Style Stainless	28 / " (72.6 cm)	-	-
	RISE™ Stainless	28 / " (72.7 cm)	-	-
G**	NOIR™ Stainless	28 / " (72.6 cm)	-	-
	Height to bottom of door	3 / " (9.4 cm)	3 / " (9.4 cm)	3 / " (9.4 cm)
H**	Height to top of door (min.)	33 / " (85.7 cm)	33 / " (85.7 cm)	33 / " (85.1 cm)
I**	Height of recessed dishwasher (min.)	33 / " (85.5 cm)	33 / " (85.5 cm)	-
J	Depth with door fully open (min.)	49 / " (125.7 cm)	49 / " (125.7 cm)	-
K	Depth with toe kick (min.)	20 / " (52.9 cm)	20 / " (52.9 cm)	21" (533 mm)

Because Whirlpool Corporation policy includes a continuous commitment to improve our products, we reserve the right to change materials and specifications without notice.

Dimensions are for planning purposes only. For complete details, see Installation Instructions packed with product. Specifications subject to change without notice.



24" DISHWASHER

DETAILED PLANNING DIMENSIONS GUIDE

JD TSS246G, JD TSS244G, JD TSS245G, JD TSS243G, JD TSS247HS
23" (W) x 33" (H) x 24" (Depth without door panel/handles)

OPENING CLEARANCE DIMENSIONS

PR-141
Dec. 3, 2020 ee TC

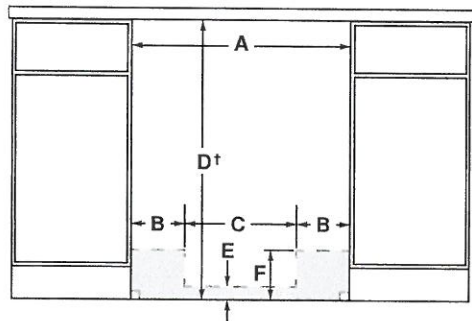

FRONT VIEW

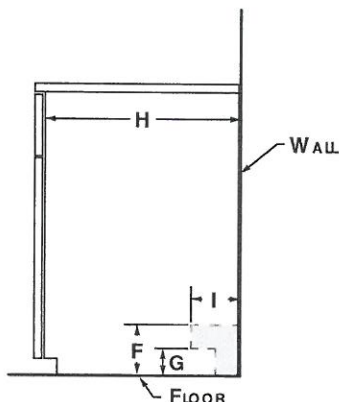

SIDE VIEW

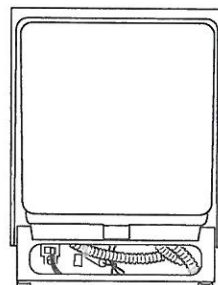

BACK VIEW

	DESCRIPTION	JD TSS246G, JD TSS244G, JD TSS245G, JD TSS243G, JD TSS247HS
A	Width (min.)	24" (61 cm)
B	Width of possible utility installation area (back wall)	6" (17.2 cm)
C	Width of clear area (back wall)	10" (26.7 cm)
D†	Height with wheels removed (min.)	34" (86.4 cm)
E	Height of possible utility installation area (back wall)	2" (6.4 cm)
F	Height of possible utility installation area (back/side wall)	6" (15.9 cm)
G	Height of clear area (side wall)	3" (7.6 cm)
H	Depth (min.)	24" (61 cm)
I	Depth of utility location (side wall)	4" (10.2 cm)
Recommended drain connection location – closest to sink		1" (3.8 cm) dia.
Recommended electrical connection location – right-hand side or back wall		1" (3.8 cm) dia.
Recommended water connection location – left-hand side or back wall		1/2" (1.3 cm) dia.

†Measured from the lowest point on the underside of countertop.

NOTE: Shaded areas indicate recommended locations of electrical, water and drain connections.

LOCATION REQUIREMENTS

Corner locations require a 2" (5.1 cm) minimum clearance between the side of the dishwasher door and the wall or cabinet.

Because Whirlpool Corporation policy includes a continuous commitment to improve our products, we reserve the right to change materials and specifications without notice.

Dimensions are for planning purposes only. For complete details, see Installation Instructions packed with product. Specifications subject to change without notice.





2 1/4" DISHWASHER

DETAILED PLANNING DIMENSIONS GUIDE

JD TSS24 6 G, JD TSS24 4 G, JD TSS24 5 G, JD TSS24 3 G, JD TSS24 7 HS
23 / " (W) x 33 / " (H) x 24" (Depth without door panel/handles)

WOOD PANEL GUIDE

PR-141
Dec 3, 2020  

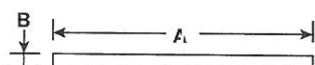

WOOD PANEL - TOP VIEW

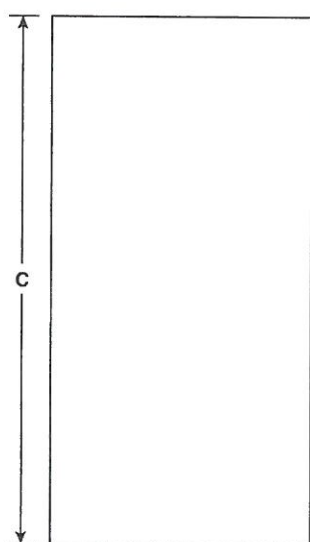

WOOD PANEL - FRONT VIEW

	DESCRIPTION	JD TSS24 5 G, JD TSS24 3 G
A	Width	23 / " (60 cm)
B	Thickness	3/4" (1.91 cm)
C	Height	29 / " (76 cm)

INSTALLATION NOTES

- Overlay panel thickness is 3/4" (1.90 cm).
- Maximum panel weight (including handle) is 14.7 lbs (6.7 kg).
- Panel dimensions shown are the minimum size to cover the appliance door. The resulting top and side reveals are 3/16". Panels can be made taller/wider to match surrounding cabinetry.
- Minimum opening height: 34" (86.36 cm).

Silhouette



PRODUCT DESCRIPTION

Whether you prefer a pint over a Pinot, or corks rather than cans, this dual temperature zone center has room for both. The French door design makes each side equally accessible, and you will never have to sacrifice any beverage selection again.

SPECIFICATIONS

Dimensions

Width	60cm	23.8"
Depth	60cm	23.8"
Height	86cm	34"

Capacity

Bottle Capacity 750ml	21
Can capacity 330ml	61

Temperature Range

Temperature	Low: 34 °F	High: 50 °F
-------------	------------	-------------

WARRANTY

The Silhouette Professional SPRBC047D1SS model comes with a 24-month in-home warranty on parts and labor. Installation and yearly maintenance (cleaning) of the fridge are not covered under the warranty

LORRAINE

24" French Door Beverage Center - SPRBC047D1SS

PRODUCT FEATURES

CUTTING-EDGE TEMPERATURE MANAGEMENT SYSTEM

Superior fan-forced cooling removes the risks of inner climate fluctuations and inconsistencies, while the advanced airflow system efficiently dissipates heat to considerably improve the longevity of the cooling system.

SHEDDING ILLUMINATION

Set the mood with our Pro-luminosity feature, select the interior lighting, a crisp arctic white or chill azure blue. Choose the intensity, bright and bold at 100% illumination or soft and subtle at 50% illumination.

NON-EXISTENT INTERFERENCE ISSUES

The zero-clearance hinge system on this unit makes for a flush fit integrated built-in that will blend seamlessly with neighboring cabinets. Surrounding surfaces will also be safe from bumps and nicks due to these ingenious door joints.

*Where some see room for an appliance;
We see room for an experience*

www.silhouetteappliances.com

PV-141
Dec. 3, 2020
ee TC

INSTALLATION INSTRUCTIONS

PREPARING THE ENCLOSURE

Gloves and safety goggles should be worn during installation.

It is not recommended to install the appliance into a corner or directly beside a wall. The door will need to be opened more than 90° to allow full extension of the shelves. If it is necessary to place the unit next to a wall or in a corner, leave at least 2-4 inches (5-10 cm) of space between the wall and the appliance to allow for the door opening.

The cabinet opening must be at least 24 inches (61 cm) wide by 35 inches (88.9 cm) high by 25 inches (63.5 cm) deep.

Note: The listed depth requirement is assuming that the electrical outlet is located in the adjacent cabinetry or flush mounted in the rear wall, not surface mounted inside the enclosure.

If the electrical outlet is located inside adjacent cabinetry, cut a 1.5 inch (3.8 cm) diameter hole to admit the power cord. If the cabinet wall is metal, the hole edge must be covered with a bushing or grommet.

REQUIRED TOOLS

- Safety goggles
- Gloves
- Tape measure
- Carpenter square
- Level
- Flashlight
- Electric drill with hole bit

PV-141
Dec. 3, 2020

