

CONSTRUCTION SUMMARY

Lot: 135

Model: 40.03 B BROOKSIDE

Project/Phase: Pine Valley Forevergreen / 1

ELECTRICAL

Invoice	Qty.	Description
2325 72,281 03Nov20	1	.GREAT ROOM: INTERIOR WALL OUTLET: ADDITIONAL 110V WALL INTERIOR RECEPTACLE ON EXISTING CIRCUIT FOR WALL MOUNTED TV - LOCATE APPROX. 66" A.F.F..
2325 03Nov20 NoCat	1	.**NOTE** PLEASE LOCATE STANDARD SWITCHES CLOSE TO CASING, IF POSSIBLE (NOT IN CENTER OF WALL)
2325 72,288 03Nov20	2	.FOYER: ROUGH-IN FOR ADDITIONAL WALL SCNCE (1) CAPPED OUTLET ON EXISTING SWITCH - FIXTURE NOT INCLUDED - LOCATE APPROX 80" A.F.F. - SEE PLAN FOR LOCATION.
2325 72,278 03Nov20	1	.FOYER: ADDITIONAL INTERIOR SWITCH. FOR WALL SCONCES
2325 72,307 03Nov20	1	.KITCHEN: FIXTURE: RELOCATE STANDARD CEILING MOUNT FIXTURE LOCATE APPROX CENTERED ABOVE ISLAND.
2325 72,667 03Nov20	1	.KITCHEN: ROUGH-IN FOR CAPPED CEILING OUTLET (FUTURE LIGHT FIXTURE) - EACH - LOCATE APPROX CENTERED ABOVE ISLAND - SEE PLAN.. USE STANDARD SWITCH
2325 72,303 03Nov20	1	.KITCHEN: FIXTURE: UNDER CABINET FLUORESCENT LIGHT FIXTURES - DOES NOT INCLUDE (AND REQUIRES) LIGHT VALANCE.
2325 72,289 03Nov20	6	.KITCHEN: 4" E/S LED INTERIOR POT LIGHT - GROUND FLOOR - EACH, INCLUDES 1 SWITCH. INCLUDED IN APS

EXTERIOR COLOURS

Invoice	Qty.	Description
2325 03Nov20 NoCat	1	EXTERIOR COLOUR PACKAGE # BR.5

FORMING

Invoice	Qty.	Description
2270 03Nov20 NoCat	1	.BASEMENT WINDOWS - UPGRADE BASEMENT WINDOW SIZE TO 30 " X 24" - 8" FRAME.

GOLDPARK

WORTH MORE™

CONSTRUCTION SUMMARY

Lot: 135

Model: 40.03 B BROOKSIDE

Project/Phase: Pine Valley Forevergreen / 1

HARDWOOD		
Invoice	Qty.	Description
2517 4 17Dec20	1	THRU OUT: ALL STANDARD AREAS - MAIN HALL/STUDY/DINING/GREAT ROOM/UPPER HALL/MASTER BEDROOM/BEDROOM 2/BEDROOM 3/BEDROOM 4/LOWER MEDIA ROOM - VINTAGE SERIES, 5" WHITE OAK, NSS ENGINEERED HARDWOOD, 3/4" THK, WIREBRUSH TEXTURE, UV OIL FINISH - LEVEL 3
2517 4 17Dec20	1	KITCHEN/BREAKFAST: VINTAGE SERIES, 5" WHITE OAK, NSS ENGINEERED HARDWOOD, 3/4" THK, WIREBRUSH TEXTURE, UV OIL FINISH - KITCHEN/ BREAKFAST - LEVEL 3

INTERIOR TRIM AND DOORS		
Invoice	Qty.	Description
2325 03Nov20 NoCat	1	.STUDY - OPT. 8 FOOT HIGH DOUBLE FRENCH DOORS WITH FLAT CLEAR GLASS COMPLETE WITH BUILDERS STANDARD OFFERINGS. (#203 FLAT GLASS)
2517 153,245 17Dec20	1	THRU OUT: UPGRADE 3 1/2" STEP BEVEL CASING, 7 1/4" BASE BOARD UPGRADE

KITCHEN AND BATH CABINETRY		
Invoice	Qty.	Description
2517 17Dec20 NoCat	1	THRU OUT: SEE ATTACHED CABINETRY SCHEDULE
2517 17Dec20 NoCat	1	.KITCHEN: **2-TONE COUNTER TOP** UPGRADE 3 QUARTZ COUNTER TOP ON PERIMETER *ONLY* UPGRADE 6 QUARTZ COUNTER TOP ON ISLAND AND WATERFALL LEGS *ONLY*
2517 17Dec20 NoCat	1	.KITCHEN: COOKTOP CUT OUT

DisciplineMS.rpt 26jun20

Page 4 of 7
Printed and Sent: 17-Dec-20

**Lot: 135****Model: 40.03 B BROOKSIDE****Project/Phase: Pine Valley Forevergreen / 1**

PLUMBING

Invoice	Qty.	Description
2270 03Nov20 NoCat	1	.BACK-FLOW PREVENTER VALVE.
2325 72,347 03Nov20	1	.MASTER ENSUITE: 3/4" WATER SUPPLY LINE TO ENSUITE SHOWER IN LIEU OF STANDARD.
2348 03Nov20 NoCat	1	.MASTER ENSUITE: UPGRADE TO MOEN `ARRIS` RAIN SHOWER (from ceiling) + HANDSHOWER + SLIDE BAR `CHROME` #TS2200EP/3372/TS23005/62320/3887EP/A725
2367 72,335 03Nov20	1	.REAR YARD: HOT AND COLD WATER SUPPLY LINES IN REAR IN LIEU OF STANDARD OFFERING
2517 17Dec20 NoCat	1	KITCHEN: BLANCO QUATRUS R15 U SUPER SINGLE #401518 (BOTTOM GRID NOT INCLUDED)

PLUMBING FIXTURES

Invoice	Qty.	Description
2348 03Nov20 NoCat	1	.MASTER ENSUITE: UPGRADE TO MOEN `ARRIS` RAIN SHOWER (from ceiling) + HANDSHOWER + SLIDE BAR `CHROME` #TS2200EP/3372/TS23005/62320/3887EP/A725

STAIR AND RAILINGS

Invoice	Qty.	Description
2517 100,277 17Dec20	2	MAIN STAIRS: ADD FOR PAINT GRADE MATERIAL (RISER/STRINGER/POST/POST CAP) - UPG - PAINT GRADE
2517 93,782 17Dec20	2	MAIN STAIRS: BASEMENT TO 2ND FLOOR: UPGRADE - EURONLINE (ALL PLAIN) PICKET, 3" HALF-ROUND W/V-GROOVE HANDRAIL, 3 1/2" ALL SQUARE POST WITH PYRAMID TOP POST CAP - PACKAGE A-2

STAIRS AND RAILINGS

Invoice	Qty.	Description
2517	2	.MAIN STAIRS: BASEMENT TO 2ND FLOOR: STAIN STAIRS AND LANDINGS
17Dec20 NoCat		.NOTE STAIRS AND LANDINGS WILL NOT MATCH HARDWOOD FLOORS IN COLOUR/TEXTURE/SPECIES
2517	2	.MAIN STAIRS: BASEMENT TO 2ND FLOOR - PAINT RISER/STRINGER/POSTS WHITE
17Dec20 NoCat		



CONSTRUCTION SUMMARY

Lot: 135

Model: 40.03 B BROOKSIDE

Project/Phase: Pine Valley Forevergreen / 1

WINDOWS - BASEMENT

Invoice	Qty.	Description
2270 03Nov20 NoCat	1	.BASEMENT WINDOWS - UPGRADE BASEMENT WINDOW SIZE TO 30 " X 24" - 8" FRAME.

*** NOTE: This is not an approved document. Document must be locked ***

Scheduled Closing Date: Tuesday, March 16, 2021

Purchasers: David J Simone & Josephine Simone
Telephone Res. / Bus: /
Decor Advisor: Yolande Somerville
Property: 135 of Plan -
Project: Pine Valley Forevergreen - Phase 1
Model and Elevation: 40.03 B BROOKSIDE

Layout Changes: Yes No Sketch Attached: Yes No Exterior Colour Scheme:

1. Cabinetry

Table with 4 columns: Room, Style and Colour, Counter, Hardware. Rows include Kitchen / Breakfast, Laundry Room, Powder Room, Mud Room, Master Ensuite Bathroom, Second Ensuite Bathroom (If Applicable), and Shared Bath.

Comment

Appliance Hardware: BAH-082-03 (in gold) // Kitchen perimeter counter top: Quartz "Pure White" // Kitchen Island counter top + waterfall legs: Quartz 'Calacatta Gold'

2. Floor Tile

Table with 2 columns: Room, Selection. Rows include Entrance Vestibule, Main Hall, Kitchen / Breakfast, Laundry Room, Powder Room, Shared Bath, Master Ensuite Bathroom, Second Ensuite Bathroom (If Applicable), Lower Landing (If Applicable), and Mud Room.

Comment

Master Ensuite Shower Floor + Shared Bath shower floor: std 2x2" 'White'

3. Wall Tile

Table with 4 columns: Room, Selection, Listello/Inserts, Describe. Rows include Master Ensuite Bathroom (Tub Deck, Shower Stall, Bathroom Walls), Second Ensuite Bathroom (If Applicable), Shared Bath, and Kitchen Backsplash.

Comment

Handwritten initials in red circles: DS, AS

Scheduled Closing Date: Tuesday, March 16, 2021

Purchasers: David J Simone & Josephine Simone

Property: 135 of Plan -

Telephone Res. / Bus: /

Project: Pine Valley Forevergreen - Phase 1

Decor Advisor: Yolande Somerville

Model and Elevation: 40.03 B BROOKSIDE

4. Plumbing Fixtures

<input type="checkbox"/>	Second Ensuite	<input type="checkbox"/>	Powder Room	<input type="checkbox"/>
Master Ensuite Bathroom <input type="checkbox"/>	Other Room - Specify <input type="checkbox"/>	<input type="checkbox"/>	Other Washroom	<input type="checkbox"/>

Comment

Upgraded Kitchen Sink and Master Ensuite

5. Hardwood Flooring

	Type and Stain		Type and Stain
Main Hall	<input type="text"/>	Upper Landing	<input type="text"/>
Kitchen / Breakfast	3/4x5"white oak wirebrush 'Atlantis'	Upper Hall	<input type="text"/>
Living Room	<input type="text"/>	Master Bedroom	<input type="text"/>
Dining Room	<input type="text"/>	Bedroom #2	<input type="text"/>
Family Room	<input type="text"/>	Bedroom #3	<input type="text"/>
Den/Library	<input type="text"/>	Bedroom #4	<input type="text"/>
Entrance Vestibule	<input type="text"/>	Bedroom #5	<input type="text"/>
Lower Landing (If Applicable)	<input type="text"/>	Other Room - Specify	<input type="text"/>
		Thru out: standard area	3/4x5"white oak wirebrush 'Atlantis'

Comment

6. Carpeting

	Upgrade	Description
Ground Floor	<input type="checkbox"/>	<input type="text"/>
Second Floor	<input type="checkbox"/>	<input type="text"/>
<input type="text"/>	<input type="checkbox"/>	<input type="text"/>

Upgrade Underpad	Type <input type="text"/>	Area <input type="text"/>
Carpet on Stairs	Capped <input type="text"/>	Runner - *Upgrade <input type="text"/>

Comment

7. Fireplace

	Living Room			Family Room			Other Room - Specify <input type="text"/>		
	Purchased	As Per Plan	N/A	Purchased	As Per Plan	N/A	Purchased	As Per Plan	N/A
Fireplace Type	<input type="radio"/>	<input type="radio"/>	<input checked="" type="radio"/>	<input type="radio"/>	<input checked="" type="radio"/>	<input type="radio"/>	<input type="radio"/>	<input type="radio"/>	<input checked="" type="radio"/>
Mantle Type	<input type="text"/>			Standard Gas			<input type="text"/>		
Colour / Stain	<input type="text"/>			Mediterranean			<input type="text"/>		
Surround	<input type="text"/>			Arctic White			<input type="text"/>		
Hearth	<input type="text"/>			n/a			<input type="text"/>		
	<input type="text"/>			none			<input type="text"/>		

Comment

D.S. D.S.

Purchasers: David J Simone & Josephine Simone

Property: 135 of Plan -

Telephone Res. / Bus: /

Project: Pine Valley Forevergreen - Phase 1

Decor Advisor: Yolande Somerville

Model and Elevation: 40.03 B BROOKSIDE

8. Trim Carpentry

Interior Doors Front Door Glass Inserts Door Handles
Interior Trim

Comment

9. Plaster Mouldings and Medallions

Standard Throughout ☐ Yes ☐ No ☒ N/A

Entrance Vestibule	<input type="text"/>	<input type="text"/>	Kitchen/Breakfast	<input type="text"/>	<input type="text"/>
Main Hall	<input type="text"/>	<input type="text"/>	Den/Library	<input type="text"/>	<input type="text"/>
Living Room	<input type="text"/>	<input type="text"/>	Lower Landing	<input type="text"/>	<input type="text"/>
Dining Room	<input type="text"/>	<input type="text"/>	Other Room - Specify	<input type="text"/>	<input type="text"/>
Family Room	<input type="text"/>	<input type="text"/>			

Comment

10. Railings and Spindles

Railing Package
Railing Colour Spindle Colour
Stringer / Riser Treads

Comment

Oak Stairs ☒ Yes ☐ No ☐ N/A

11. Wall Paint / Ceilings

Throughout Finished Areas

Trim Paint

Smooth Ceilings

Ground Floor ☒

Second Floor ☒

Note

Comment

D.S. *D.S.*

Scheduled Closing Date: Tuesday, March 16, 2021

Purchasers: David J Simone & Josephine Simone

Property: 135 of Plan -

Telephone Res. / Bus: /

Project: Pine Valley Forevergreen - Phase 1

Decor Advisor: Yolande Somerville

Model and Elevation: 40.03 B BROOKSIDE

12. Electrical

Hood Fan ☐ White ☐ Stainless ☒ N/A

Above Kitchen Cabinet Light ☐ Yes ☒ No

Below Kitchen Cabinet Light ☐ Yes ☒ No

Standard Appliances ☐

Over The Range Microwave ☐

Chimney Style Fan ☐

Comment

13. Heating and Air Conditioning

Air Conditioning

Gas Provisions Stove

Gas Provisions Dryer

Gas Provisions Barbecue

Comment

14. Additional Comments

15. Disclaimers and Notes

- 1) Colours of all materials are as close as possible to builder's selection, but not necessarily identical due to variances in manufacturing.
- 2) Any extras listed above are null and void unless accompanied by a separate invoice/amendment. Said invoice must be paid in full.
- 3) The Purchaser acknowledges that after Interior Colour Selection form is signed and dated, no further changes will be permitted other than re-selection due to unavailability. _____ Purchaser's Initials
- 4) The Purchaser acknowledges reading and accepting the "Gold Park Homes Decor Centre Disclaimers" form. This document contains other miscellaneous disclaimers.

This Interior Colour Selection is final and approved by:

Signature: 

Date: Dec. 16, 2020

SCHEDULE 'F'



PINE VALLEY
FOREVERGREEN

MAY 13 2020

PV-135 see attached
Dec 15, 2020 No!

PV-135

APRIL 3 2020

MAY 10 2020

The Brookside 40' SERIES

Elevation A • 3,380 sq.ft.

→ Elevation B = 3,350 sq.ft.

OPT.
COVERED LOGGIA

STEPS MAY VARY

GREAT ROOM
12'0" X 18'0"

BREAKFAST

HARDWOOD

HARDWOOD

-66" AFF

DINING ROOM
12'0" X 15'0" (13'0")

STUDY
12'0" X 10'0"

HARDWOOD

HARDWOOD

COFFERED C

30" BASE
CABINET

BUFFET
NICHE

PWD.

[illegible]

GRAND
FOYER

PORTICO

GARAGE
18'6" X 20'1"

GROUND FLOOR | ELEV. A

VENDOR

PURCHASER

PURCHASER

GOLDPARK
WORTH MORE™

Prices, figures, illustrations, sizes, features and finishes are subject to change without notice. Areas and dimensions are approximate and actual usable floor space may vary from the stated area. Layout may be reverse of the unit purchased. E. & O.E. 4003

SCHEDULE 'F'



PV-135.
April 3 2020

MAY 10 2020

MAY 13 2020

The Brookside 40' SERIES

Elevation A • 3,380 sq.ft.

Elevation B • 3,350 sq.ft.

No Phones

PV-135 see attached
Dec 15, 2020

NICHE
+
Rain shower

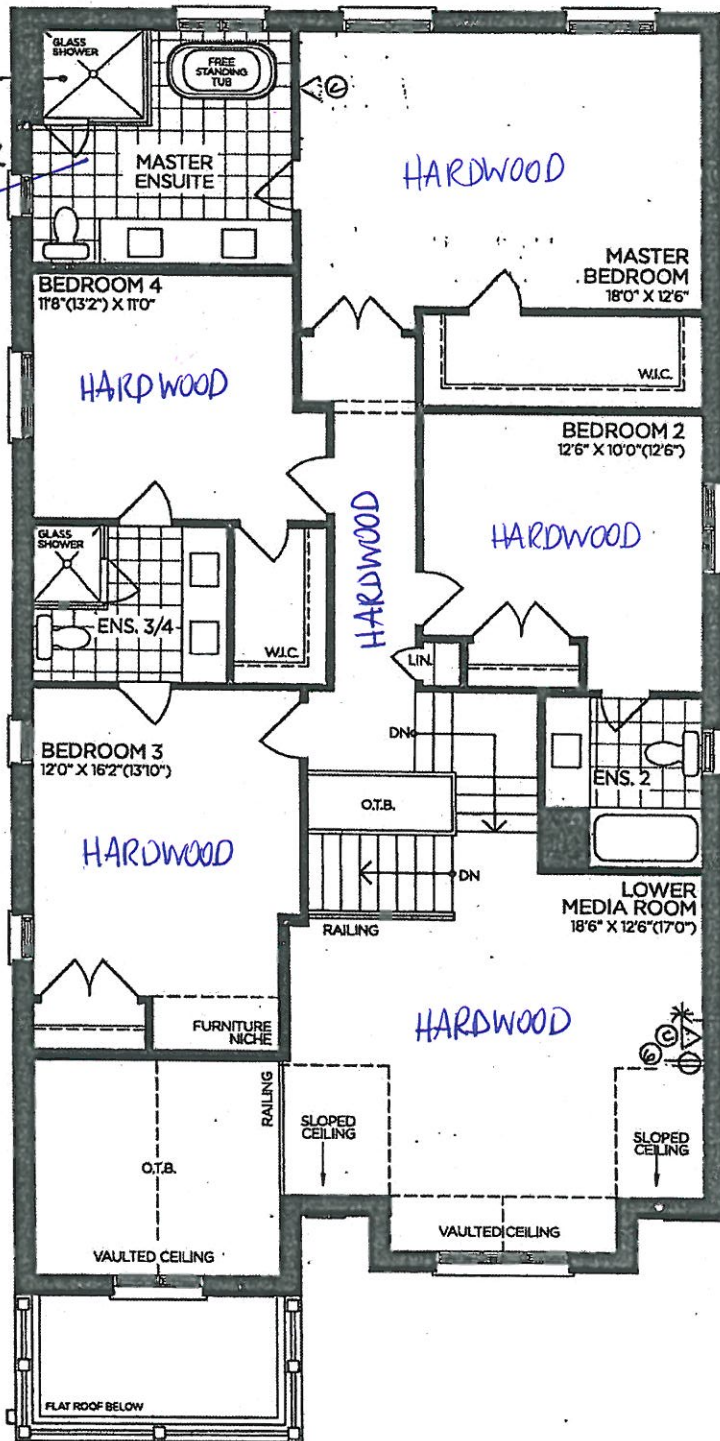

SECOND FLOOR | ELEV. A

VENDOR	
PURCHASER	
PURCHASER	

GOLDPARK
WORTH MORE™

Prices, figures, illustrations, sizes, features and finishes are subject to change without notice. Areas and dimensions are approximate and actual usable floor space may vary from the stated area. Layout may be reverse of the unit purchased. E. & O.E. 4003

SCHEDULE 'F'



PV-135 *see attached*
Dec 15, 2020

PV-135
April 3 2020
MAY 10 2020
MAY 13 2020 *YS QS*

The Brookside
40' SERIES

Elevation A • 3,380 sq.ft.
→ Elevation B • 3,350 sq.ft.

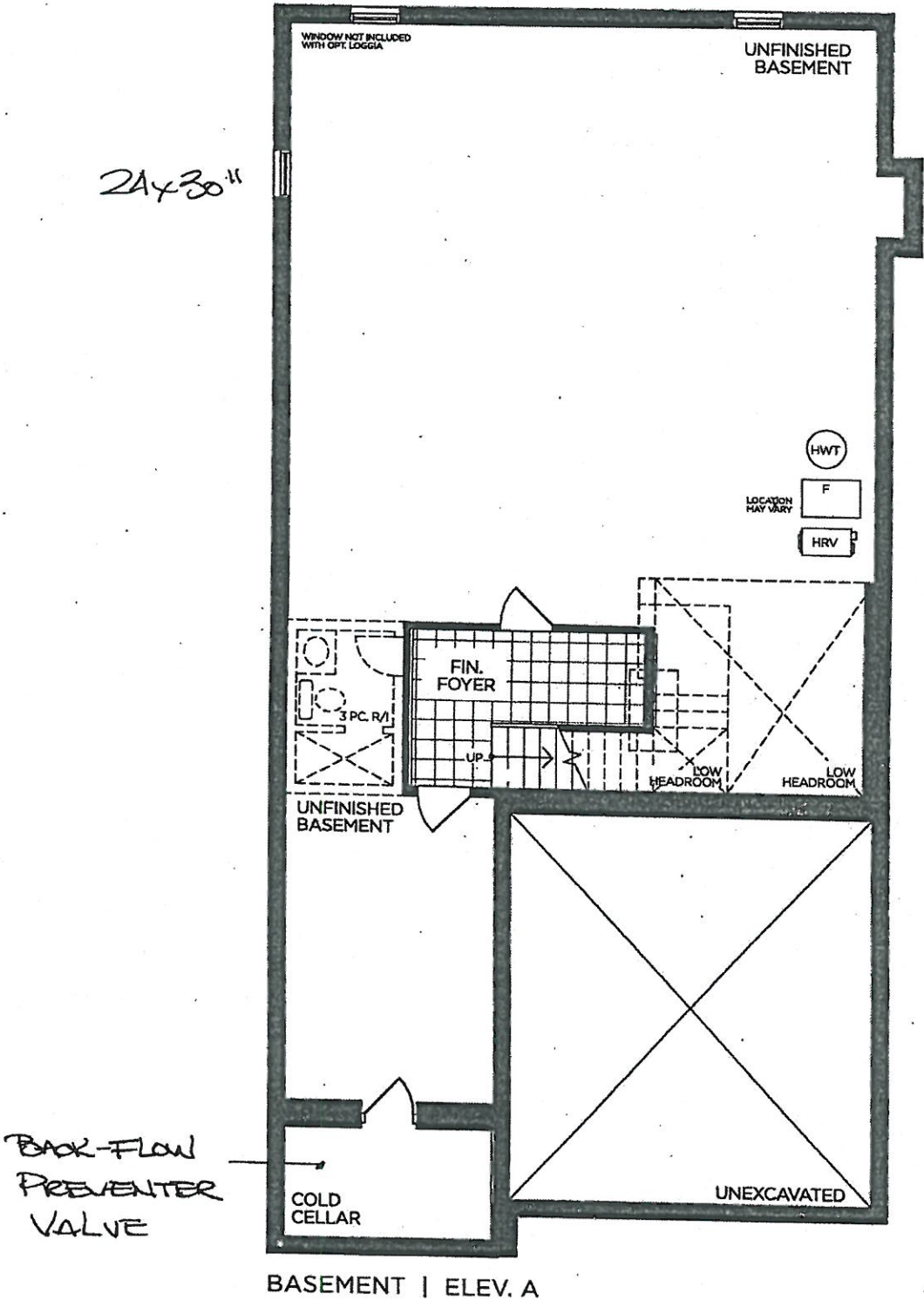

VENDOR

PURCHASER

PURCHASER

GOLDPARK
WORTH MORE™

Prices, figures, illustrations, sizes, features and finishes are subject to change without notice. Areas and dimensions are approximate and actual usable floor space may vary from the stated area. Layout may be reverse of the unit purchased. E. & O.E. 4003

SCHEDULE 'F'



PV-135
April 3 2020

MAY 16 2020

MAY 13 2020

PV-135 see attached
Dec 15, 2020

The Brookside 40' SERIES

Elevation A • 3,380 sq.ft.

Elevation B • 3,350 sq.ft.

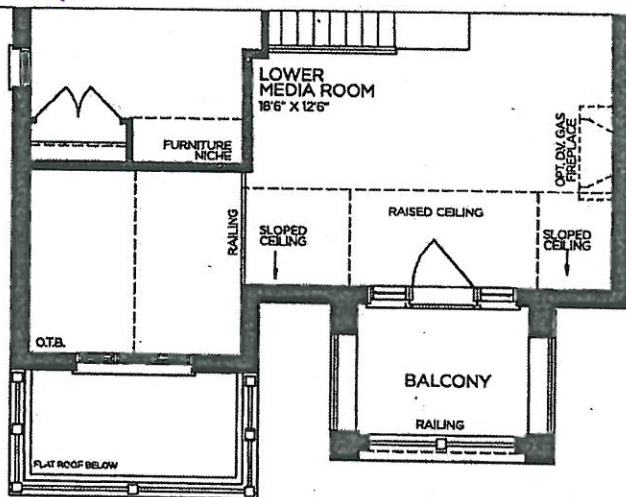

→ PART. SECOND FLOOR | ELEV. B

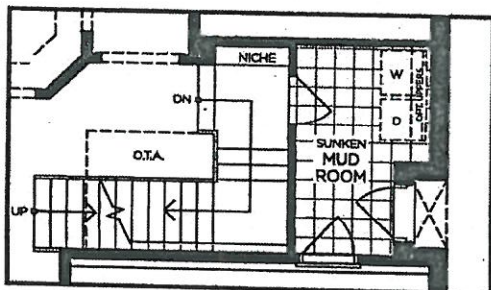

PART. OPT. GROUND FLOOR
W/ OPT. SIDE ENTRANCE | ELEV. A
(ELEV. B SIMILAR)

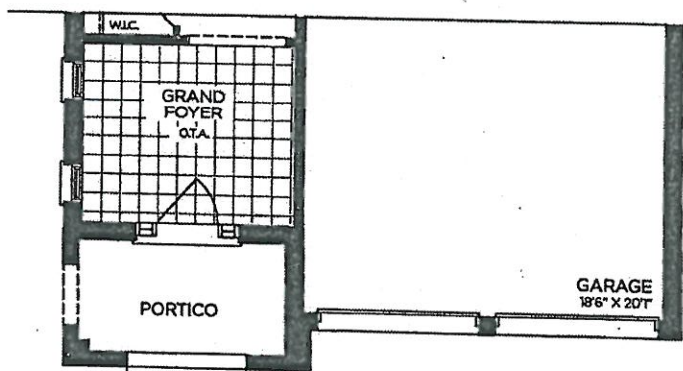

→ PART. GROUND FLOOR | ELEV. B

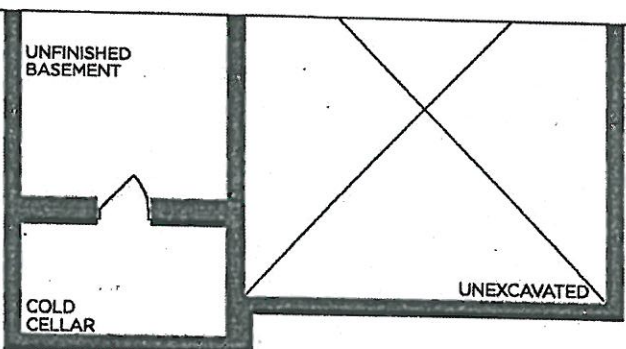

→ PART. BASEMENT | ELEV. B

VENDOR
PURCHASER
PURCHASER

GOLDPARK
WORTH MORE™

Prices, figures, illustrations, sizes, features and finishes are subject to change without notice. Areas and dimensions are approximate and actual usable floor space may vary from the stated area. Layout may be reverse of the unit purchased. E. & O.E. 4003



ROOM	DESCRIPTION	PRICE	QTY	TOTAL
KITCHEN	UPGRADE FROM SERIES 2 TO SERIES 5 - WILLIS OYSTER		1	
	UPGRADE ISLAND FROM SERIES 2 TO SERIES 5 - WILLIS OYSTER		1	
	ADD DISHWASHER DÉCOR PANEL		1	
	ADD FULL-DOOR 2-BIN PULL-OUT RECYCLE CENTRE TO ISLAND		1	
	ADD FULL DOOR STEEL PULL-OUT SPICE ACCESSORY		2	
	UPGRADE HARDWARE: BH-082-03 (GOLD)		1	
	UPGRADE APPLIANCE HARDWARE: BAH-082-03 (GOLD)		5	
	ADD MITRED STRAIGHT - LEAVE 3" SPACE ON BOTH SIDES OF HOOD FAN CABINET - No GAP		1	
	ADD COOKTOP CABINET WITH BUILT-IN OVEN BELOW IN STOVE LOCATION		1	
	CONVERT FULL DOOR BASE CABINET INTO BASE POTS AND PANS DRAWERS WITH 3/4" WHITE EXTENSION DRAWERS		2	
	CONVERT STD. BASE CABINET INTO A BASE BUILT-IN SPEED OVEN UNIT WITH 3/4" EXTENSION WHITE POT DRAWER BELOW		1	
	RETURN TRIP FOR KICK PLATE ADJUSTMENTS		1	
	ADD PUSH -TO-OPEN TOUCH LATCH HARDWARE TO REAR ISLAND		1	
	ADD CAMDEN STYLE FLUSH KICK PLATE TO ISLAND		1	
	24"W FRIDGE & FREEZER COLUMN DÉCOR PANEL		1	
POWDER ROOM	UPGRADE FROM SERIES 2 TO SERIES 5 - WILLIS OYSTER		1	
SHARED BATH	UPGRADE FROM SERIES 2 TO SERIES 5 - MEDIO (6) BLUE MIST		1	
	CONVERT STD. VANITY CABINET TO BANK OF 4 DRAWERS WITH 3/4" WHITE EXT DRAWERS		1	
MASTER ENSUITE	UPGRADE FROM SERIES 2 TO SERIES 6 - MEDIO (6) ANTHRACITE		1	
	UPGRADE HARDWARE: BH-082-03 (MATTE BLACK)		1	
BED 2 BATH	UPGRADE FROM SERIES 2 TO SERIES 6 - WINSETT ANTHRACITE		1	
CABINERY TOTAL:				

LOT #: PV-135	DATE: Dec. 15, 2020
SIGNATURE: <i>[Signature]</i>	
SIGNATURE: <i>[Signature]</i>	

GOLDPARK HOMES PV-135 *see attached*
 PINE VALLEY Dec 15, 2020.

VAUGHAN, ONTARIO
 MODEL: (4003) BROOKSIDE

SITE STANDARD: WHITE 3/4" EXTENSION
 SOFT-CLOSE DRAWERS & STANDARD SLAM DOOR HINGES
 TO VANITIES

ONE TOP DRAWER WHERE POSSIBLE THROUGHOUT EACH
 VANITY, ONE BANK OF DRAWERS WHERE POSSIBLE
 THROUGHOUT EACH MASTER ENSUITE VANITY

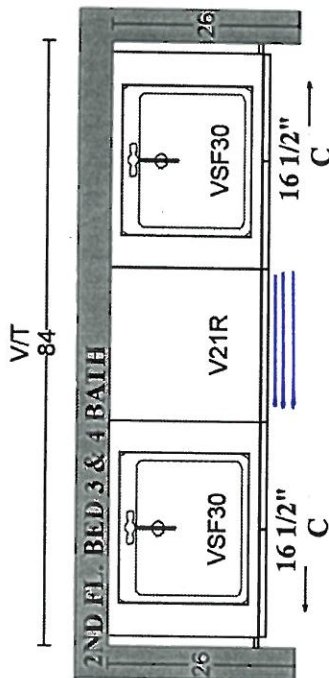

*Medio 6 'Blue
 Mist'
 K002-03

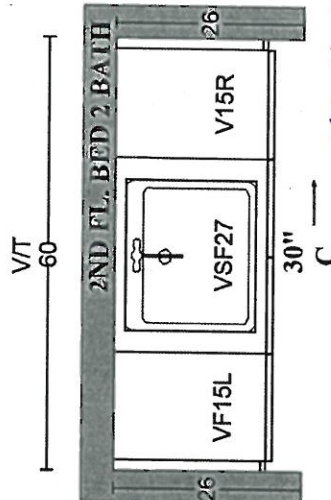

*Winsett 'Anthracite'
 K002-05

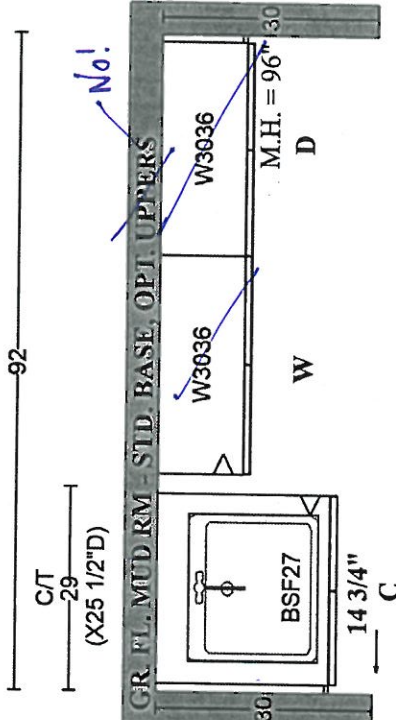
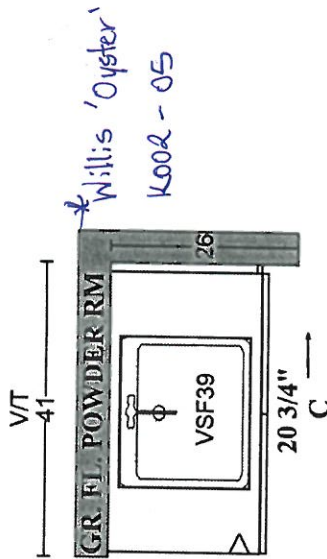
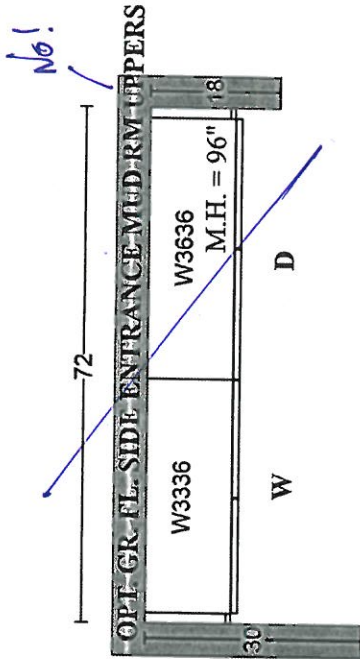

*Modena 'Classic White'
 K039-03

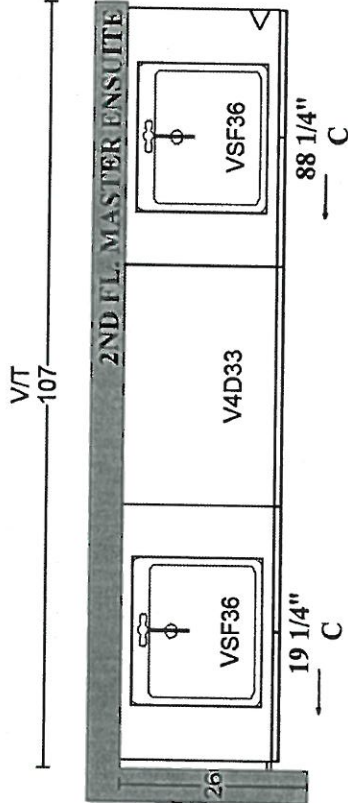

*Medio 6 'Anthracite'
 #BH-082-03

PLAN VIEW





PINE VALLEY

FOREVERGREEN

STONE COUNTERTOP EDGE PROFILES



STANDARD 2CM EASED EDGE

LOCATION:

THRU OUT

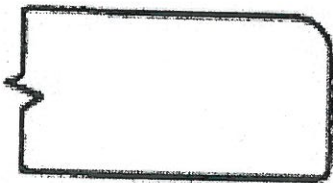

UPGRADE 3CM EASED EDGE

LOCATION:

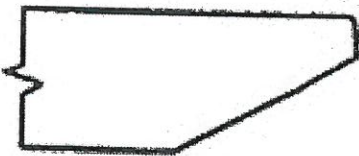

UPGRADE 4CM MITRED EDGE

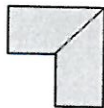

LOCATION:

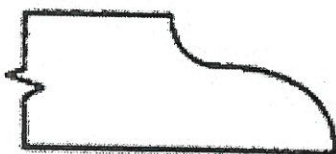

UPGRADE 2CM OGEE EDGE

LOCATION:

LOT #: PV-135

DATE: Dec 15, 2020

SIGNATURE:

SIGNATURE:

see attached

GOLD PARK
WORTH MORE

STANDARD HARDWARE / KNOBS

☐

K002-02

☒

K002-03

→ Ensuite 3/4

☐

K002-04

☐

K002-06

☒

K002-05

→ Powder Room
→ Ensuite 2

☐

K002-14

☐

K024-03

☐

*NO HARDWARE

LOT # PV-135

DATE: Dec 15, 2020

SIGNATURE:

 attached

SIGNATURE:



STANDARD HARDWARE / HANDLES



☐ H001-02



☐ H001-03



☐ H001-04



☐ H009-03



☐ H009-09



☐ H011-03



☐ H011-05



☐ H011-06

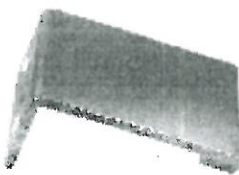

☐ H033-01



☒ H039-03

→ Mud Room

☐ *NO HARDWARE

LOT # PV-135

DATE: Dec 15, 2020

SIGNATURE:

SIGNATURE:

UPGRADE HARDWARE

BH-082-03

PULL HARDWARE - ~~BRUSHED NICKEL~~
224mm C/C

→ in brushed gold.*



LOCATION:

Kitchen.

→ Appliances:
BAH-082-03 (in brushed gold)

LOT #
PV-135

DATE:
December 15, 2020

SIGNATURE: 

SIGNATURE: 

UPGRADE HARDWARE



BH-082-03

PULL HARDWARE - BRUSHED NICKEL
224mm C/C

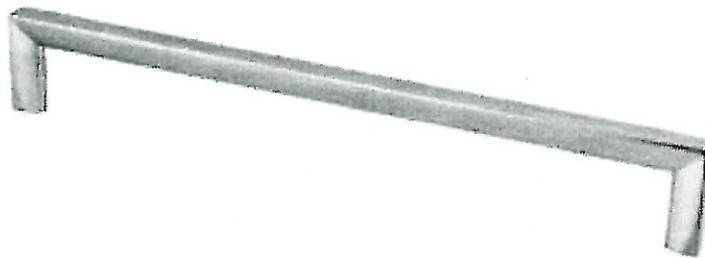

LOCATION:

Master Ensuite

LOT # PV-135

DATE: Dec 15, 2020

SIGNATURE:

see attached

SIGNATURE:

see attached



PINE VALLEY
FOREVERGREEN

UPGRADE KITCHEN SINK

BLANCO - QUATRUS R15 U SUPER SINGLE
Stainless Steel - Undermount
32" x 18" x 9"

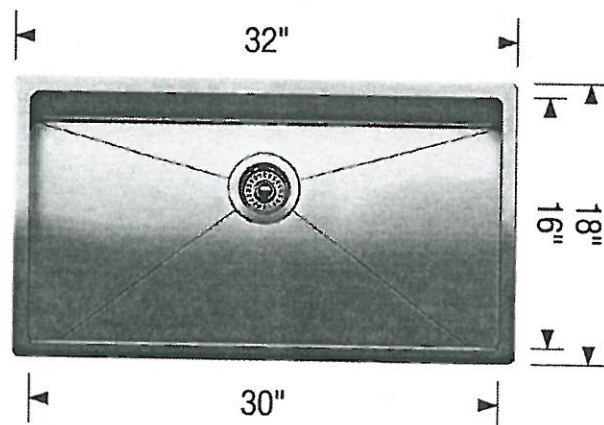
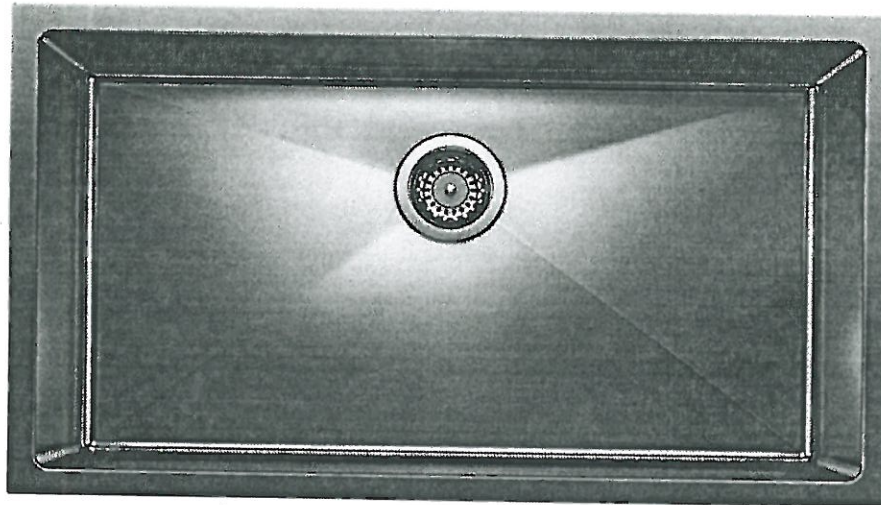

Stainless Steel



MODEL 401518 Stainless Steel

Lot# PV-135

Room: Kitchen

Signature: [Signature]

Date: Dec 15, 2020

Signature: [Signature]

GOLDPARK
WORTH MORE™



PINE VALLEY
FOREVERGREEN

Range Hood - Mitred Square

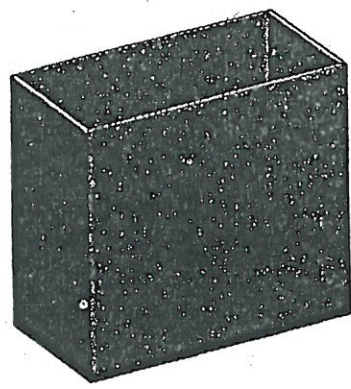

Lot#
PV-135

Room:
Kitchen

Signature: 

Date:
December 15, 2020.

Signature:  see attached



PINE VALLEY
FOREVERGREEN

UPGRADE SHOWER HARDWARE

MT6X6

Shower Door Handle

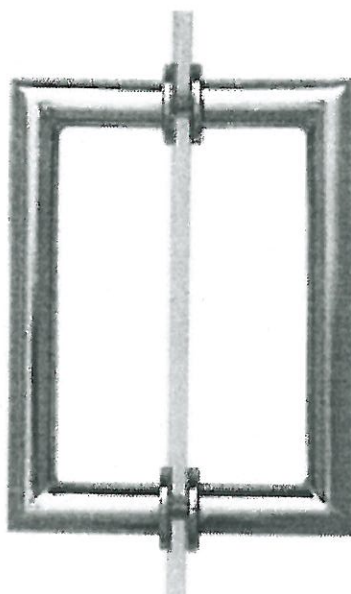

MT6X6
Shower Door Handle

6" x 6" back-to-back
3/4" dia. tube
Cut and mitred corners with
washers
(Also available single sided)

☒ CHROME

☐ MATTE BLACK

Lot#

PV-135

Date:

Dec 15, 2020

Room:

Master Ensuite, Ensuite 3/4

Signature:



Signature:



see attached

BATHROOM ACCESSORIES



PINE VALLEY
FOREVERGREEN

****PLEASE SELECT ONE OF THE FOLLOWING:***

☐ INSTALL STANDARD BATHROOM ACCESSORIES THRU-OUT (tissue holder + towel bar) **location as per vendors discretion**

☐ **DO NOT** INSTALL STANDARD BATHROOM ACCESSORIES THRU-OUT
tissue holder + towel bar will not be provided

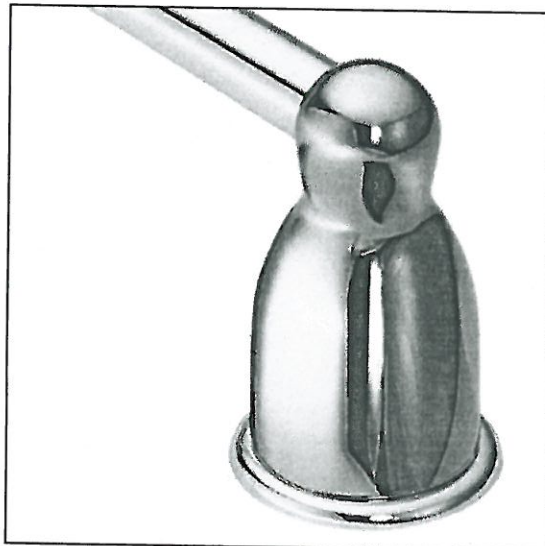
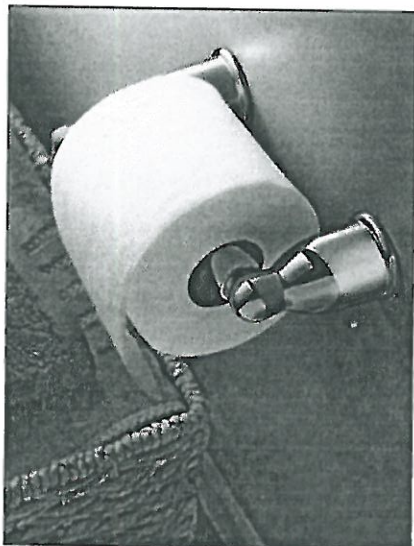

LOT # PV-135

DATE: Dec 15, 2020

SIGNATURE:

see attached

SIGNATURE:

PLUMBING UPGRADES



POSI-TEMP SHOWER ONLY* W/3 FUNCTION TRANSFER VALVE
TRIM AND SLIDE BAR W/HAND SHOWER

MOEN - ARRIS



- ☒ CHROME
☐ BRUSHED NICKEL
☐ MATTE BLACK

- ☐ from WALL
☒ from CEILING

MODEL TS22002EP / 3372 / TS23005 / 62320 / 3887EP / A725

Lot#
135

Room:
MASTER ENSUITE

Signature:

Date:
MAY 13 2020

Signature: