



CONSTRUCTION SUMMARY

Lot: 127  
Model: 40.03 A BROOKSIDE  
Project/Phase: Pine Valley Forevergreen / 1

CERAMIC

Invoice	Qty.	Description
2323  10Nov20 NoCat	1	ENSUITE 2: **REPLACE STANDARD TUB TO STANDING SHOWER - INCLUDES TILE ON SHOWER BASE AND POT LIGHT IN CEILING - **NO GLASS ENCLOSURE** LEAVE OPEN FOR PURCHASER TO INSTALL OWN AFTER CLOSING..
2317 38 11Mar21	1	KITCHEN: TILE, FLOOR , LEVEL 6 - 24 x 24" LAID IN STRAIGHT, STACKED PATTERN
2317 38 11Mar21	1	FRONT FOYER: TILE, FLOOR , LEVEL 6 - 24 x 24" LAID IN STRAIGHT, STACKED PATTERN.
2317 36 11Mar21	1	POWDER ROOM: TILE, FLOOR , LEVEL 4 - 12 x 24" LAID IN STRAIGHT, STACKED PATTERN. SEE PLAN FOR TILE DIRECTION
2317 35 11Mar21	1	MASTER ENSUITE: TILE, FLOOR , LEVEL 3 - 12X24" LAID IN STRAIGHT, STACKED PATTERN. SEE PLAN FOR TILE DIRECTION
2317 43 11Mar21	1	MASTER ENSUITE: TILE, SHOWER FLOOR, LEVEL 2 - 2X2" SQUARE
2317 49 11Mar21	1	MASTER ENSUITE: TILE, WALL, LEVEL 3 - 12X36" LAID IN HORIZONTAL STACKED PATTERN
2317  11Mar21 NoCat	1	BASEMENT FOYER: DO NOT INSTALL TILE - LEAVE CONCRETE FLOOR
2732 39 29Apr21	1	KITCHEN: TILE, FLOOR , LEVEL 7 - 24X24" LAID IN STRAIGHT, STACKED PATTERN  RESELECTION **DIFFERENCE IN PRICE FROM PREVIOUS SELECTION, LEVEL 6**
2732 39 29Apr21	1	FRONT FOYER: TILE, FLOOR , LEVEL 7 - 24X24" LAID IN STRAIGHT STACKED PATTERN.  RESELECTION **DIFFERENCE IN PRICE FROM PREVIOUS SELECTION, LEVEL 6**

ELECTRICAL

Invoice	Qty.	Description
2323 72,289 10Nov20	6	MAIN HALL: 4" E/S LED INTERIOR POT LIGHT - GROUND FLOOR - EACH.  INSTALL IN LIEU OF STANDARD CEILING LIGHTS - USE STANDARD SWITCH INCLUDED IN APS
2317  11Mar21 NoCat	1	**note** electrical for microwave to be installed by purchaser after closing



CONSTRUCTION SUMMARY

Lot: 127  
Model: 40.03 A BROOKSIDE  
Project/Phase: Pine Valley Forevergreen / 1

FRAMING

Invoice	Qty.	Description
2323  10Nov20 NoCat	1	ENSUITE 2: **REPLACE STANDARD TUB TO STANDING SHOWER - INCLUDES TILE ON SHOWER BASE AND POT LIGHT IN CEILING - **NO GLASS ENCLOSURE** LEAVE OPEN FOR PURCHASER TO INSTALL OWN AFTER CLOSING.

GLASS AND MIRROR

Invoice	Qty.	Description
2323  10Nov20 NoCat	1	ENSUITE 2: **REPLACE STANDARD TUB TO STANDING SHOWER - INCLUDES TILE ON SHOWER BASE AND POT LIGHT IN CEILING - **NO GLASS ENCLOSURE** LEAVE OPEN FOR PURCHASER TO INSTALL OWN AFTER CLOSING.
2317  11Mar21 NoCat	2	MASTER ENSUITE + SHARED ENSUITE: MT6X6 - CHROME

HARDWOOD

Invoice	Qty.	Description
2317 101,930  11Mar21	1	THRU-OUT STANDARD AREAS: MAIN HALL/ DINING ROOM/ STUDY/ GREAT ROOM/ LOWER MEDIA ROOM/ MASTER BEDROOM/ BEDROOM 2/ BEDROOM 3/ BEDROOM 4: VINTAGE, 5 X 3/4" WHITE OAK, WIREBRUSH, UV OIL FINISH - LEVEL 3

INTERIOR TRIM AND DOORS

Invoice	Qty.	Description
2317 153,300  11Mar21	1	UPGRADE 3 1/4" STEP BEVEL BB CASING, 7 1/4" BASE BOARD  UPGRADE
2650 153,784  21Apr21	1	HALIFAX LEVER, IRON BLACK INTERIOR DOOR HARDWARE

KITCHEN AND BATH CABINETRY

Invoice	Qty.	Description
2317 101,930  11Mar21	1	THRU OUT: SEE ATTACHED CABINETRY SCHEDULE

NETWORK AND WIRING

Invoice	Qty.	Description
2323  10Nov20 NoCat	1	GREAT ROOM: INSTALL STANDARD CABLE APPROX. 66" A.F.F. ABOVE FIREPLACE .  (NO ELECTRICAL FOR TV WAS PURCHASED)
2323  10Nov20 NoCat	1	LOWER MEDIA ROOM: INSTALL STANDARD CABLE APPROX. 66" A.F.F. SEE PLAN FOR LOCATION.  NO ELECTRICAL WAS PURCHASED



CONSTRUCTION SUMMARY

Lot: 127  
Model: 40.03 A BROOKSIDE  
Project/Phase: Pine Valley Forevergreen / 1

PAINT

Invoice	Qty.	Description
2317 101,930 11Mar21	2	MAIN STAIRS: 2ND FLOOR TO BASEMENT - STAIN STAIRS AND LANDINGS

PLUMBING

Invoice	Qty.	Description
2323 72,350 10Nov20	1	ENSUITE 2: **REPLACE STANDARD TUB TO STANDING SHOWER - INCLUDES TILE ON SHOWER BASE AND POT LIGHT IN CEILING - **NO GLASS ENCLOSURE** LEAVE OPEN FOR PURCHASER TO INSTALL OWN AFTER CLOSING.

STAIR AND RAILINGS

Invoice	Qty.	Description
2317 93,952 11Mar21	2	MAIN STAIRS: 2ND FLOOR TO BASEMENT - UPGRADE - EURONLINE # 1, 3" HALF-ROUND W/V-GROOVE HANDRAIL, 3 1/2" ALL SQUARE POST WITH PYRAMID TOP POST CAP - PACKAGE D

Scheduled Closing Date:

Purchasers:                   Giuseppina Spirito & Flavio Spirito

Property: 127 of Plan -

Telephone Res. / Bus:   /

Project: Pine Valley Forevergreen - Phase 1

Decor Advisor:           Angela Phim

Model and Elevation: 40.03 A BROOKSIDE

Layout Changes:   ☐ Yes ☐ No

Sketch Attached: ☒ Yes ☐ No

Exterior Colour Scheme:

1. Cabinetry

	Style and Colour	Counter	Hardware
Kitchen / Breakfast	*Medio 6 'Oyster'	Granite: 'Atlantic Blue'	attached
Laundry Room	n/a	n/a	n/a
Powder Room	Bowery 'Ello'	Quartz: Nordic Loft	attached
Mud Room	Bowery 'White'	P-Lam 'White'	attached
Master Ensuite Bathroom	Alban 'Storm Grey Oak'	Quartz: 'Ice Snow'	attached
Second Ensuite Bathroom (If Applicable)	Bowery 'Fabro'	Quartz: 'Nordic Loft'	attached
Shared Ensuite	Chesapeake 'Classic White'	Quartz: 'Nordic Loft'	attached

Comment

REJECTION - April 28 2021

see attach  
see attach

2. Floor Tile

	Selection
Entrance Vestibule	<del>*24x24" Reve 'Glace'</del> 24x24 Muse Series GREY MATTE
Main Hall	n/a
Kitchen / Breakfast	<del>*24x24" Reve 'Glace'</del> 24x24 Muse Series GREY MATTE
Laundry Room	n/a
Powder Room	*12x24" Reve 'Glace'
Mud Room	13x13" Costa 'White' matte
Master Ensuite Bathroom	*12x24" Eterna 'Imperial Grey' polished
Second Ensuite Bathroom (If Applicable)	13x13" Costa 'White' matte
Lower Landing (If Applicable)	*unfinished
Shared Ensuite	13x13" New Byzantine 'Pentellic Grey'

Comment

Master Ensuite Shower Floor: \*2x2" Ontario 'Dark Grey Unglazed' // Ensuite 2 + Shared Ensuite shower floor: std 2x2" white

3. Wall Tile

	Selection	Listello/Inserts	Describe
Master Ensuite Bathroom		<input type="radio"/> Yes <input checked="" type="radio"/> No	
Tub Deck		<input type="radio"/> Yes <input checked="" type="radio"/> No	
Shower Stall	*12x36" Riverdale wht br Aden deco	<input type="radio"/> Yes <input checked="" type="radio"/> No	
Bathroom Walls		<input type="radio"/> Yes <input checked="" type="radio"/> No	
Second Ensuite Bathroom (If Applicable)	8x10" Weave 'Tender Grey'	<input type="radio"/> Yes <input checked="" type="radio"/> No	
Shared Ensuite	8x10" Weave 'Tender Grey'	<input type="radio"/> Yes <input checked="" type="radio"/> No	
Kitchen Backsplash	<input type="radio"/> Yes <input checked="" type="radio"/> No	Backsplash Behind Fridge	

Comment

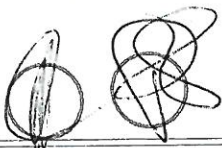

Scheduled Closing Date:

Purchasers:
Giuseppina Spirito & Flavio Spirito
Telephone Res. / Bus:
/
Decor Advisor:
Angela Phim

Property: 127 of Plan -
Project: Pine Valley Forevergreen - Phase 1
Model and Elevation: 40.03 A BROOKSIDE

4. Plumbing Fixtures

Master Ensuite Bathroom

Second Ensuite

Powder Room

Other Room - Specify

Other Washroom

Comment

Standard thru-out

5. Hardwood Flooring

Type and Stain

Main Hall

Type and Stain

Upper Landing

Kitchen / Breakfast

Upper Hall

Living Room

Master Bedroom

Dining Room

Bedroom #2

Family Room

Bedroom #3

Den/Library

Bedroom #4

Entrance Vestibule

Bedroom #5

Lower Landing  
(If Applicable)

Other Room - Specify

thru-out standard areas

5x3/4" white oak, wirebrush 'Zeus'

Comment

6. Carpeting

Upgrade

☐

Description

Ground Floor

☐

Description

Second Floor

☐

Description

Upgrade Underpad

Type

Area

Capped

Runner - \*Upgrade

Carpet on Stairs

Runner - \*Upgrade

Comment

7. Fireplace

Living Room

Purchased

☐

As Per Plan

☐

N/A

☒

Family Room

Purchased

☐

As Per Plan

☐

N/A

☒

Other Room - Specify

Great Room

☐

Purchased

☐

As Per Plan

☒

N/A

☐

Fireplace Type

Standard Gas

Mantle Type

Mediterranean

Colour / Stain

Arctic White

Surround

n/a

Hearth

none

Comment

April 28 2021

See attach  
See attach

Scheduled Closing Date:

Purchasers:                   Giuseppina Spirito & Flavio Spirito

Property: 127 of Plan -

Telephone Res. / Bus:   /

Project: Pine Valley Forevergreen - Phase 1

Decor Advisor:           Angela Phim

Model and Elevation: 40.03 A BROOKSIDE

8. Trim Carpentry

Interior Doors       Front Door Glass Inserts       Door Handles

Interior Trim

Comment

9. Plaster Mouldings and Medallions

Standard Throughout    ☐ Yes    ☐ No    ☒ N/A

Entrance Vestibule        Kitchen/Breakfast

Main Hall        Den/Library

Living Room        Lower Landing

Dining Room        Other Room - Specify

Family Room

Comment

10. Railings and Spindles

Railing Package

Railing Colour

Spindle Colour

Stringer / Riser

Treads

Oak Stairs    ☒ Yes    ☐ No    ☐ N/A

Comment

11. Wall Paint / Ceilings

Throughout Finished Areas

Trim Paint

Smooth Ceilings

Ground Floor    ☒

Second Floor    ☒

Note

Comment

See attach

April 28 2021 see attach

Scheduled Closing Date:

Purchasers: Giuseppina Spirito & Flavio Spirito

Property: 127 of Plan -

Telephone Res. / Bus: /

Project: Pine Valley Forevergreen - Phase 1

Decor Advisor: Angela Phim

Model and Elevation: 40.03 A BROOKSIDE

### 12. Electrical

Hood Fan ☐ White ☐ Stainless ☒ N/A

Above Kitchen Cabinet Light ☐ Yes ☒ No

Below Kitchen Cabinet Light ☐ Yes ☒ No

Standard Appliances ☐

Over The Range Microwave ☐

Chimney Style Fan ☒

Comment

### 13. Heating and Air Conditioning

Air Conditioning

Gas Provisions Stove

Gas Provisions Dryer

Gas Provisions Barbecue

Comment

### 14. Additional Comments

### 15. Disclaimers and Notes

- 1) Colours of all materials are as close as possible to builder's selection, but not necessarily identical due to variances in manufacturing.
- 2) Any extras listed above are null and void unless accompanied by a separate invoice/amendment. Said invoice must be paid in full.
- 3) The Purchaser acknowledges that after Interior Colour Selection form is signed and dated, no further changes will be permitted other than re-selection due to unavailability. \_\_\_\_\_ Purchaser's Initials
- 4) The Purchaser acknowledges reading and accepting the "Gold Park Homes Decor Centre Disclaimers" form. This document contains other miscellaneous disclaimers.

This Interior Colour Selection is final and approved by:

Signature:  Date: March 11, 2021.

April 28 2021

See attach  
See attach

**GOLDPARK**  
WORTH MORE

INTERIOR COLOUR SCHEME

\*\*\* NOTE: This is not an approved document. Document must be locked \*\*\*

Scheduled Closing Date:

Purchasers: Giuseppina Spirito & Flavio Spirito

Property: 127 of Plan -

Telephone Res. / Bus: /

Project: Pine Valley Forevergreen - Phase 1

Decor Advisor: Angela Phim

Model and Elevation: 40.03 A BROOKSIDE

Layout Changes: ☐ Yes ☐ No

Sketch Attached: ☒ Yes ☐ No

Exterior Colour Scheme:

1. Cabinetry

	Style and Colour	Counter	Hardware
Kitchen / Breakfast	"Medio 8 'Oyster'	Granite: 'Atlantic Blue'	attached
Laundry Room	n/a	n/a	n/a
Powder Room	Bowery 'Elio'	Quartz: Nordic Loft	attached
Mud Room	Bowery 'White'	P-Lam 'White'	attached
Master Ensuite Bathroom	Alban 'Storm Grey Oak'	Quartz: 'Ice Snow'	attached
Second Ensuite Bathroom (If Applicable)	Bowery 'Fabro'	Quartz: 'Nordic Loft'	attached
Shared Ensuite	Chesapeake 'Classic White'	Quartz: 'Nordic Loft'	attached

Comment

Re-selection - April 28 2022

2. Floor Tile

	Selection
Entrance Vestibule	<del>24x24" Reve 'Glace'</del> 24x24 Muse Series GREY MATTE
Main Hall	n/a
Kitchen / Breakfast	<del>24x24" Reve 'Glace'</del> 24x24 Muse Series GREY MATTE
Laundry Room	n/a
Powder Room	12x24" Reve 'Glace'
Mud Room	13x13" Costa 'White' matte
Master Ensuite Bathroom	12x24" Eterna 'Imperial Grey' polished
Second Ensuite Bathroom (If Applicable)	13x13" Costa 'White' matte
Lower Landing (If Applicable)	Unfinished
Shared Ensuite	13x13" New Byzantine 'Pentellio Grey'

Comment

Master Ensuite Shower Floor: 2x2" Ontario 'Dark Grey Unglazed' // Ensuite 2 + Shared Ensuite shower floor: std 2x2" white

3. Wall Tile

	Selection	Listello/Inserts	Describe
Master Ensuite Bathroom		<input type="radio"/> Yes <input checked="" type="radio"/> No	
Tub Deck		<input type="radio"/> Yes <input checked="" type="radio"/> No	
Shower Stall	12x36" Riverdale wht br Aden deco	<input type="radio"/> Yes <input checked="" type="radio"/> No	
Bathroom Walls		<input type="radio"/> Yes <input checked="" type="radio"/> No	
Second Ensuite Bathroom (If Applicable)	8x10" Weave 'Tender Grey'	<input type="radio"/> Yes <input checked="" type="radio"/> No	
Shared Ensuite	8x10" Weave 'Tender Grey'	<input type="radio"/> Yes <input checked="" type="radio"/> No	
Kitchen Backsplash	<input type="radio"/> Yes <input checked="" type="radio"/> No		Backsplash Behind Fridge

Comment

**GOLDPARK**  
WORTH MORE

**INTERIOR COLOUR SCHEME**

\*\*\* NOTE: This is not an approved document. Document must be locked \*\*\*

Scheduled Closing Date:

Purchasers: Giuseppina Spirito & Flavio Spirito

Property: 127 of Plan -

Telephone Res. / Bus: /

Project: Pine Valley Forevergreen - Phase 1

Decor Advisor: Angela Phim

Model and Elevation: 40.03 A BROOKSIDE

**4. Plumbing Fixtures**

Master Ensuite Bathroom ☐ Second Ensuite ☐ Powder Room ☐  
Other Room - Specify ☐ Other Washroom ☐

Comment

Standard thru-out

**5. Hardwood Flooring**

	Type and Stain		Type and Stain
Main Hall	<input type="text"/>	Upper Landing	<input type="text"/>
Kitchen / Breakfast	<input type="text"/>	Upper Hall	<input type="text"/>
Living Room	<input type="text"/>	Master Bedroom	<input type="text"/>
Dining Room	<input type="text"/>	Bedroom #2	<input type="text"/>
Family Room	<input type="text"/>	Bedroom #3	<input type="text"/>
Den/Library	<input type="text"/>	Bedroom #4	<input type="text"/>
Entrance Vestibule	<input type="text"/>	Bedroom #5	<input type="text"/>
Lower Landing (if Applicable)	<input type="text"/>	Other Room - Specify thru-out standard areas	5x3/4" white oak, wirebrush 'Zeus'

Comment

**6. Carpeting**

	Upgrade	Description
Ground Floor	<input type="checkbox"/>	<input type="text"/>
Second Floor	<input type="checkbox"/>	<input type="text"/>
<input type="text"/>	<input type="checkbox"/>	<input type="text"/>

Upgrade Underpad

Type  Area

Carpet on Stairs

Capped  Runner - "Upgrade"

Comment

**7. Fireplace**

	Living Room			Family Room			Other Room - Specify <u>Great Room</u>		
	Purchased	As Per Plan	N/A	Purchased	As Per Plan	N/A	Purchased	As Per Plan	N/A
Fireplace Type	<input type="radio"/>	<input type="radio"/>	<input checked="" type="radio"/>	<input type="radio"/>	<input type="radio"/>	<input checked="" type="radio"/>	<input type="radio"/>	<input checked="" type="radio"/>	<input type="radio"/>
Mantle Type	<input type="text"/>			<input type="text"/>			Standard Gas		
Colour / Stain	<input type="text"/>			<input type="text"/>			Mediterranean		
Surround	<input type="text"/>			<input type="text"/>			Arctic White		
Hearth	<input type="text"/>			<input type="text"/>			h/a		
	<input type="text"/>			<input type="text"/>			none		

Comment

April 28 2021

**GOLDPARK**  
WORTH MORE

**INTERIOR COLOUR SCHEME**

\*\*\* NOTE: This is not an approved document. Document must be locked \*\*\*

Scheduled Closing Date:

Purchasers: Gluseppina Spirito & Flavio Spirito  
Telephone Res. / Bus: /  
Decor Advisor: Angela Phim

Property: 127 of Plan -

Project: Pine Valley Forevergreen - Phase 1

Model and Elevation: 40.03 A BROOKSIDE

**8. Trim Carpentry**

Interior Doors: Carrara Front Door Glass Inserts: Standard Door Handles: Standard  
Interior Trim: Board 6

Comment

**9. Plaster Mouldings and Medallions**

Standard Throughout ☐ Yes ☐ No ☒ N/A

Entrance Vestibule			Kitchen/Breakfast		
Main Hall			Den/Library		
Living Room			Lower Landing		
Dining Room			Other Room - Specify		
Family Room					

Comment

**10. Railings and Spindles**

Railing Package: Package D  
Railing Colour: Zeus  
Stringer / Riser: Zeus  
Spindle Colour: Black  
Treads: Zeus  
Oak Stairs: ☒ Yes ☐ No ☐ N/A

Comment

**11. Wall Paint / Ceilings**

Throughout Finished Areas: Warm Grey

Trim Paint: White

Smooth Ceilings

Ground Floor ☒

Second Floor ☒

Note

Comment

**GOLDPARK**  
WORTH MORE

**INTERIOR COLOUR SCHEME**

\*\*\* NOTE: This is not an approved document. Document must be locked \*\*\*  
Scheduled Closing Date:

Purchasers: Giuseppina Spirito & Flavio Spirito

Property: 127 of Plan -

Telephone Res. / Bus: /

Project: Pine Valley Forevergreen - Phase 1

Decor Advisor: Angela Phin

Model and Elevation: 40.03 A BROOKSIDE

**12. Electrical**

Hood Fan ☐ White ☐ Stainless ☒ N/A

Above Kitchen Cabinet Light ☐ Yes ☒ No

Below Kitchen Cabinet Light ☐ Yes ☒ No

Standard Appliances ☐

Over The Range Microwave ☐

Chimney Style Fan ☒

Comment

**13. Heating and Air Conditioning**

Air Conditioning

Gas Provisions Stove

Gas Provisions Dryer

Gas Provisions Barbecue

Comment

**14. Additional Comments**

**15. Disclaimers and Notes**

- 1) Colours of all materials are as close as possible to builder's selection, but not necessarily identical due to variances in manufacturing.
- 2) Any extras listed above are null and void unless accompanied by a separate invoice/amendment. Said invoice must be paid in full.
- 3) The Purchaser acknowledges that after Interior Colour Selection form is signed and dated, no further changes will be permitted other than re-selection due to unavailability. Purchaser's Initials \_\_\_\_\_
- 4) The Purchaser acknowledges reading and accepting the "Gold Park Homes Decor Centre Disclaimers" form. This document contains other miscellaneous disclaimers.

This Interior Colour Selection is final and approved by:

Signature:  Date: March 11, 2021.

April 28 2021 

Printed 3/11/2021 13:55:55

Page 4 of 4

PV - 127 Cabinetry Schedule

ROOM	DESCRIPTION	QTY	TOTAL
KITCHEN	UPGRADE FROM SERIES 2 TO SERIES 5 - MEDIO 6 OYSTER	1	
	STANDARD 30" HOOD FAN - LEAVE APPROX 3" GAP ON EITHER SIDE (N/C)	1	
	RELOCATE BANK OF 4 DRAWERS TO CORNER OF KITCHEN CLOSEST TO FRIDGE WALL - SEE DRAWING (N/C)	1	
	THRU OUT: NO PANELS / NO HARDWARE (N/C)	1	
ISLAND	UPGRADE FROM SERIES 2 TO SERIES 5 - MEDIO 6 OYSTER	1	
	CONVERT BASE CABINET TO BASE POTS AND PANS	1	
	CONVERT BASE CABINET TO 24-27"W MICROWAVE SHELF WITH DRAWER BELOW	1	
CAE			✓

\*\*\*HANDLE INSTALLATION: HORIZONTAL ON DRAWERS, VERTICAL ON DOORS UNLESS OTHERWISE NOTED\*\*\*

LOT #: 127

DATE: March 11 2021

SIGNATURE: 

SIGNATURE: 



SCHEDULE 'F'

PV-127

May 13 2020

PV-127

March 10, 2021

See attached.

# The Brookside

## 40' SERIES

Elevation A • 3,380 sq.ft.  
Elevation B • 3,350 sq.ft.

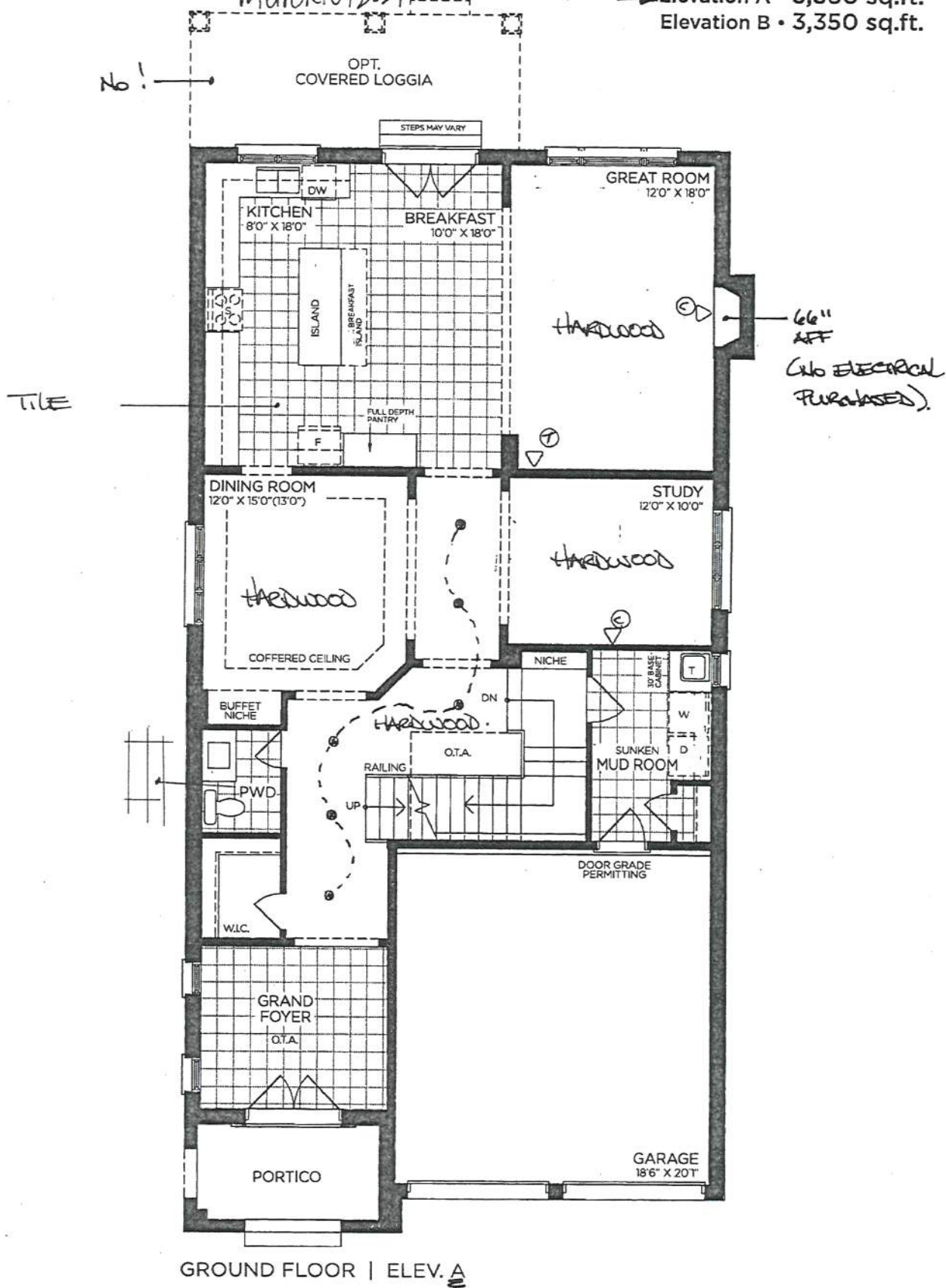

VENDOR

PURCHASER

PURCHASER

**GOLDPARK**  
WORTH MORE™

Prices, figures, illustrations, sizes, features and finishes are subject to change without notice. Areas and dimensions are approximate and actual usable floor space may vary from the stated area. Layout may be reverse of the unit purchased. E. & O.E. 4003

SCHEDULE 'F'



PN-127

MAY 13 2020

PV-127

March 10, 2021

See attached

(1) (8)

# The Brookside

## 40' SERIES

→ Elevation A • 3,380 sq.ft.  
Elevation B • 3,350 sq.ft.

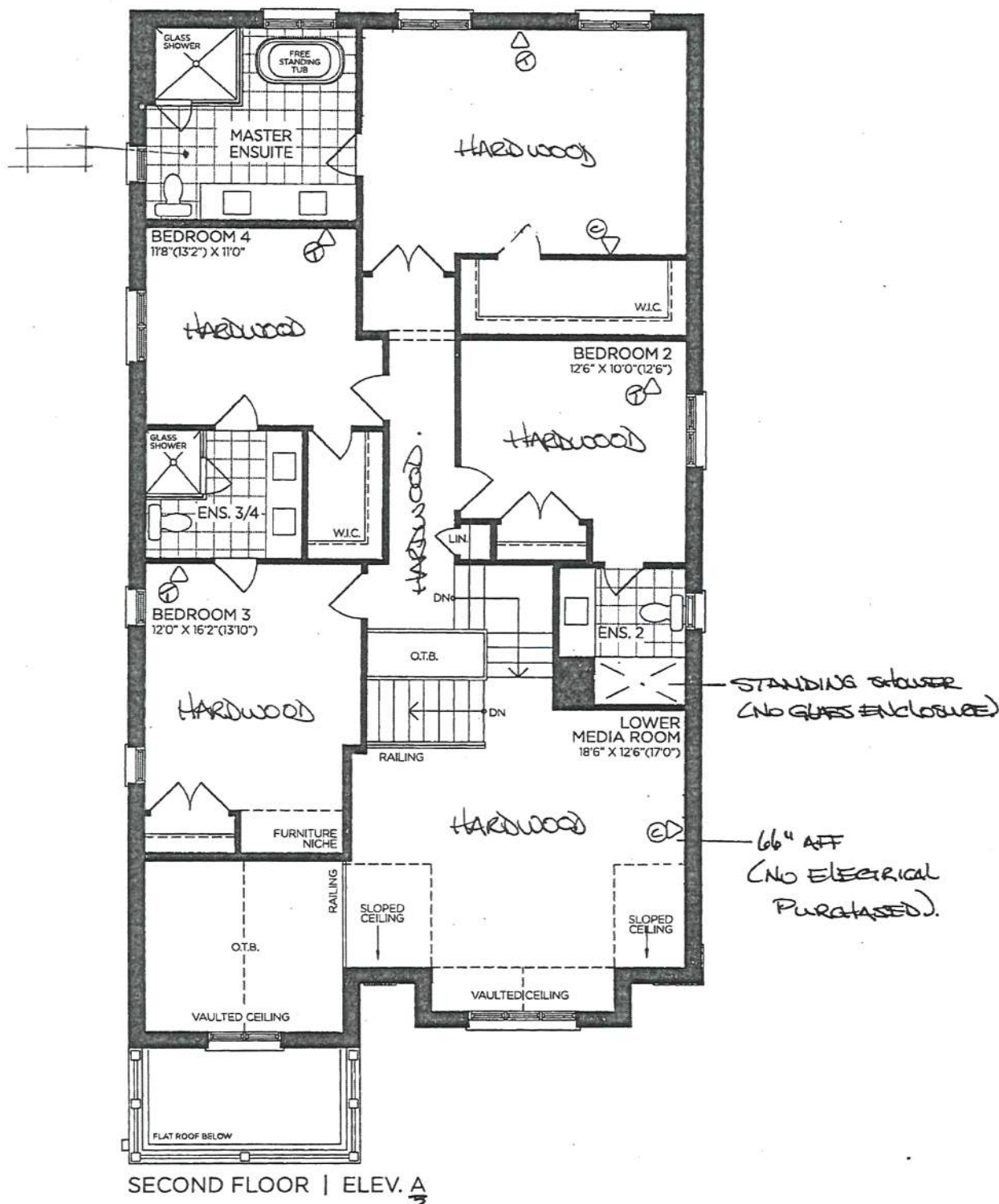

SECOND FLOOR | ELEV. A

VENDOR

PURCHASER

PURCHASER

# GOLDPARK

WORTH MORE™

Prices, figures, illustrations, sizes, features and finishes are subject to change without notice. Areas and dimensions are approximate and actual usable floor space may vary from the stated area. Layout may be reverse of the unit purchased. E. & O.E. 4003

SCHEDULE 'F'



PV-127

MAY 13

PV-127

March 10, 2021

See attached.  
202  
②

The  
Brookside  
40' SERIES

→ Elevation A • 3,380 sq.ft.  
Elevation B • 3,350 sq.ft.

No tile  
leave  
unfinished  
floor

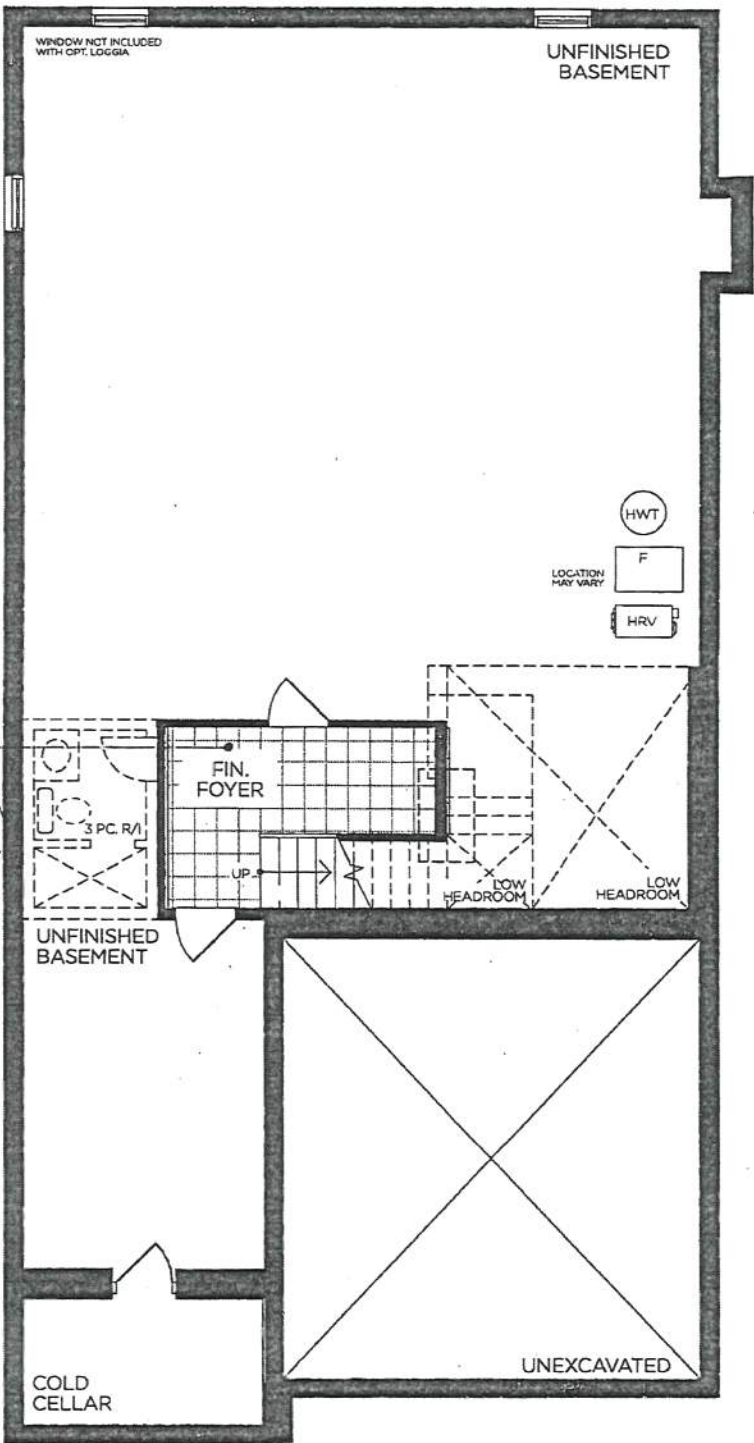

BASEMENT | ELEV. A

VENDOR

PURCHASER

PURCHASER

GOLDPARK  
WORTH MORE™

Prices, figures, illustrations, sizes, features and finishes are subject to change without notice. Areas and dimensions are approximate and actual usable floor space may vary from the stated area. Layout may be reverse of the unit purchased. E. & O.E. 4003

PV-127  
 March 11, 2021

Medio & Oyster

\* NO PANELS / NO HARDWARE \*

**GOLDPARK HOMES  
 PINE VALLEY  
 VAUGHAN, ONTARIO  
 MODEL: (4003)  
 BROOKSIDE**

SITE STANDARD: WHITE 3/4" EXTENSION  
 SOFT-CLOSE DRAWERS & SOFT-CLOSE  
 HINGES TO KITCHEN AREA  
 10" CEILING - 12"H COFFERED CEILING -  
 M.H. = 102" + 3/4"H CONTEMPORARY  
 MOLDING + 5 1/4"H FURRING RAIL  
 + LARGE CORNICE MOLDING TO  
 UNDERSIDE OF BOX

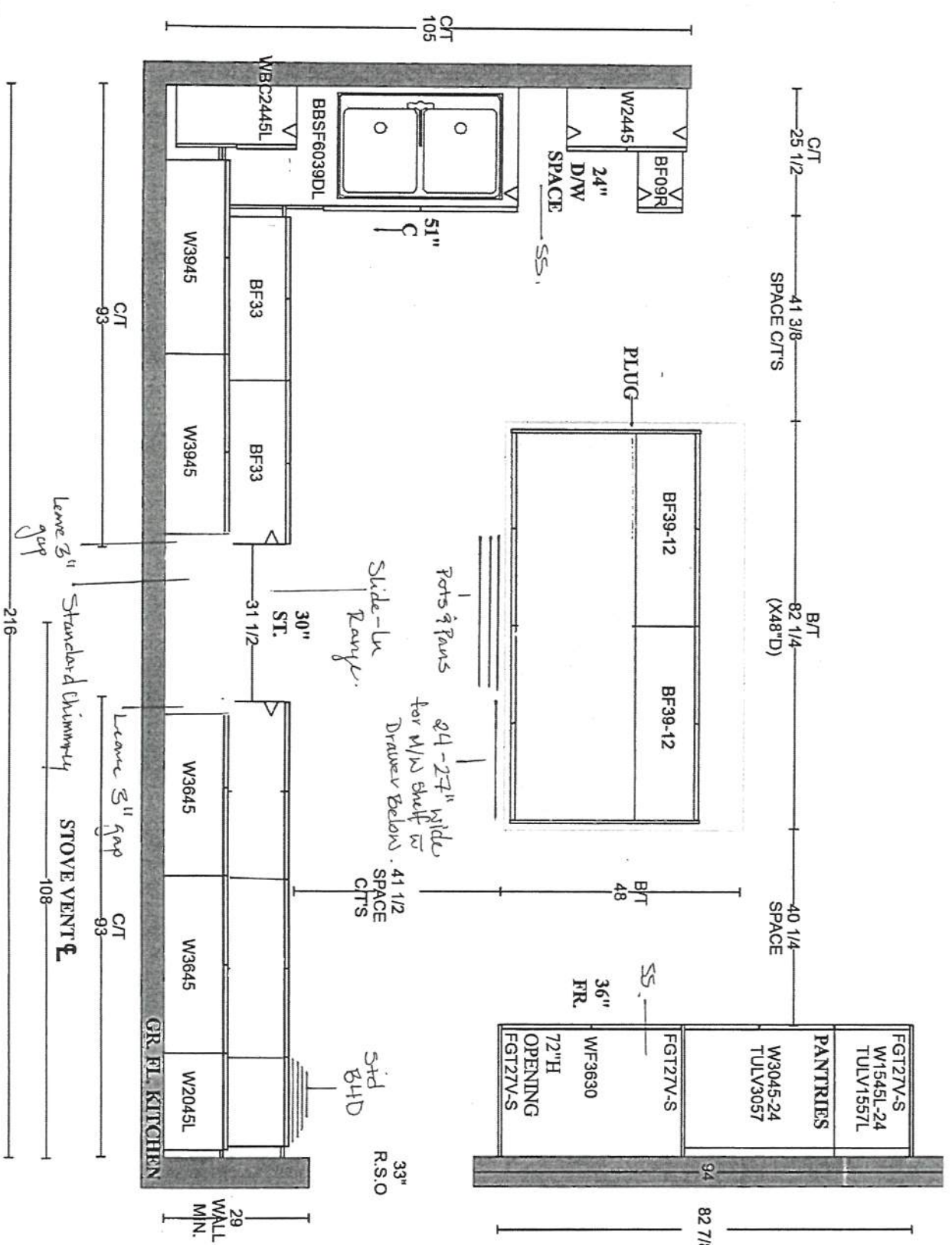

PLAN VIEW

PV-127



March 11, 2021

**GOLDPARK HOMES  
PINE VALLEY  
VAUGHAN, ONTARIO  
MODEL: (4003) BROOKSIDE**

SITE STANDARD: WHITE 3/4" EXTENSION  
SOFT-CLOSE DRAWERS & STANDARD SLAM DOOR HINGES  
TO VANITIES

ONE TOP DRAWER WHERE POSSIBLE THROUGHOUT EACH  
VANITY, ONE BANK OF DRAWERS WHERE POSSIBLE  
THROUGHOUT EACH MASTER ENSUITE VANITY

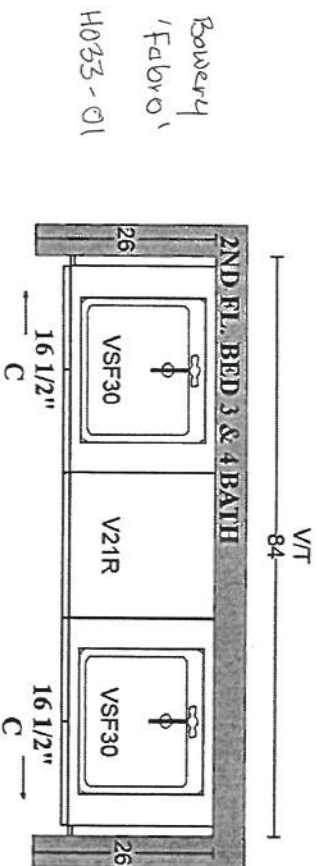

Bowery  
'Falborg'  
H053-01

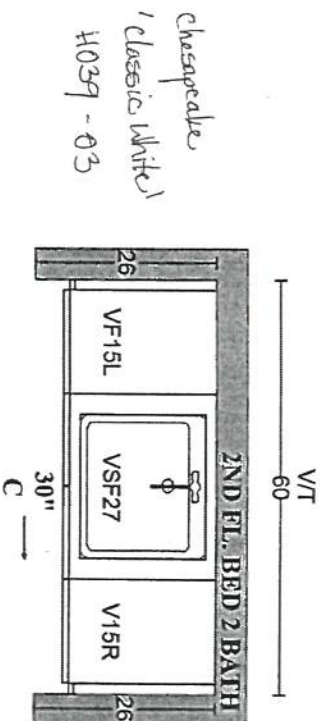

Chesapeake  
'Classic White'  
H039-03

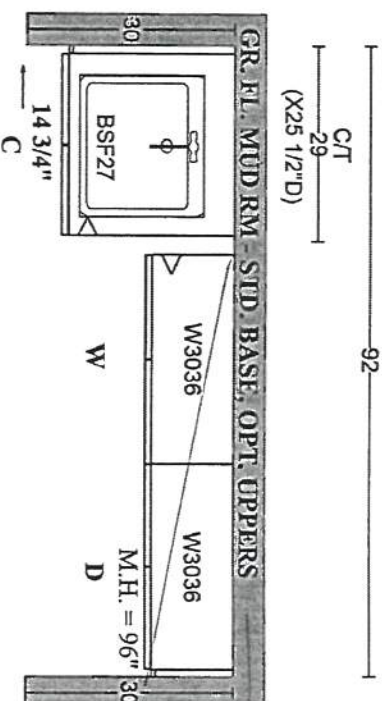
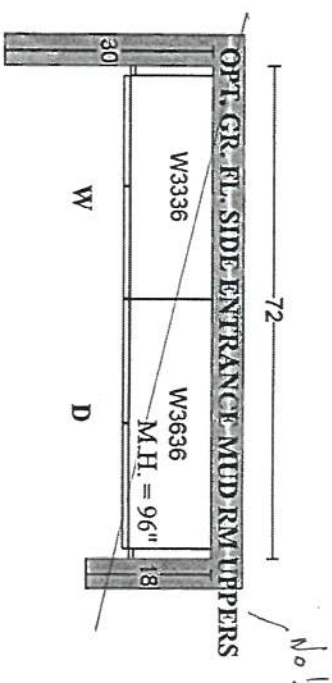

Bowery 'White'  
K002-03

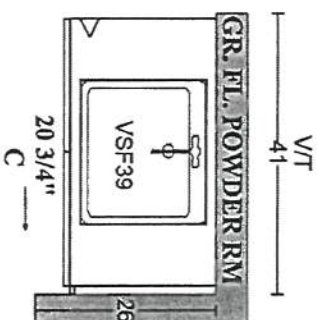

Bowery 'Ello'  
K002-05

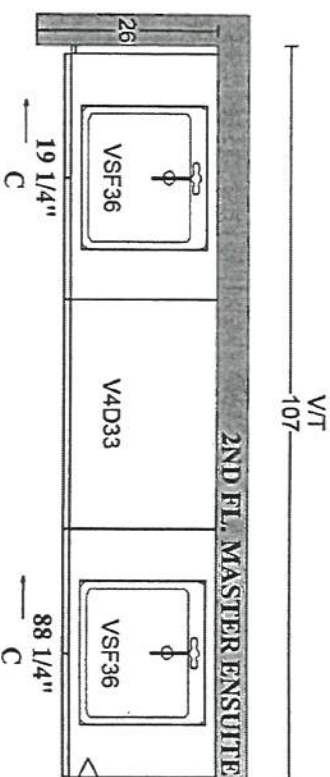

Alban 'Storm Grey Oak'  
K002-05



PINE VALLEY  
FOREVERGREEN

STONE COUNTERTOP EDGE PROFILES

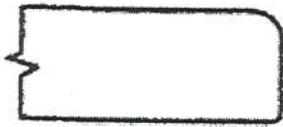

STANDARD 2CM EASED EDGE



LOCATION:

THRU OUT



UPGRADE 3CM EASED EDGE

LOCATION:

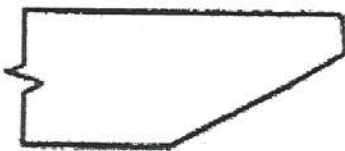

UPGRADE 4CM MITRED EDGE

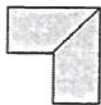

LOCATION:

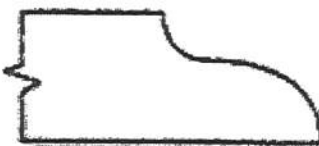

UPGRADE 2CM OGEE EDGE

LOCATION:

LOT #: PV-127

DATE: March 11, 2021

SIGNATURE:

SIGNATURE:

GOLDPARK  
WORTH MORE

# STANDARD HARDWARE / KNOBS



☐ K002-02



☒ K002-03  
→ Mud Room



☐ K002-04



☐ K002-06



☒ K002-05  
→ Powder Room  
→ Master Ensuite



☐ K002-14



☐ K024-03

☒ \*NO HARDWARE  
→ Kitchen

LOT # PY-127

DATE: March 11, 2021

SIGNATURE:

SIGNATURE:

# STANDARD HARDWARE / HANDLES

☐

H001-02

☐

H001-03

☐

H001-04

☐

H009-03

☐

H009-09

☐

H011-03

☐

H011-05

☐

H011-06

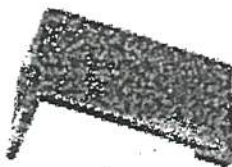
☒

H033-01

→ Ensuite 2

☒

H039-03

→ Ensuite 3/4

☐

\*NO HARDWARE

LOT # PV-127

DATE: March 11, 2021

SIGNATURE:

SIGNATURE:



PINE VALLEY  
FOREVERGREEN

## UPGRADE SHOWER HARDWARE

MT6X6

Shower Door Handle

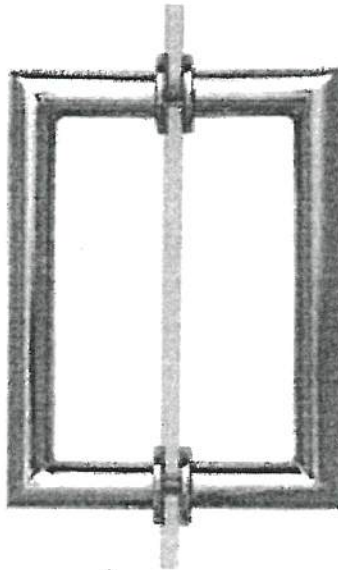

MT6X6  
Shower Door Handle

6" x 6" back-to-back  
3/4" dia. tube  
Cut and mitred corners with  
washers  
(Also available single sided)

- ☒ CHROME  
☐ MATTE BLACK  
☐ BRUSHED GOLD

Lot# PV-127

Date: March 11, 2021

Room: Master Ensuite, Ensuite 3/4

Signature:

Signature:

GOLDPARK  
WORTH MORE

## BATHROOM ACCESSORIES

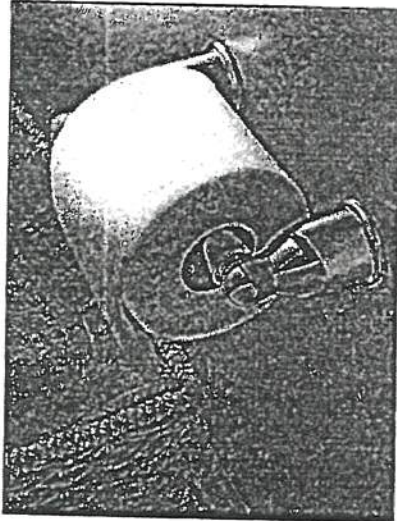

Tissue Holder  
Mason - Chrome

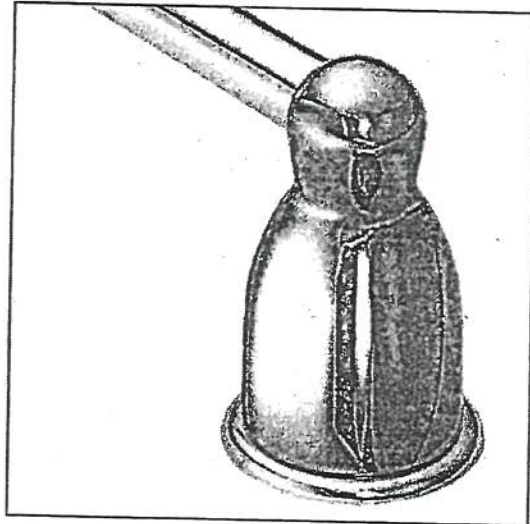

Towel Bar  
Mason - Chrome

**Please select one of the following:**

- ☐ INSTALL STANDARD BATHROOM ACCESSORIES THRU OUT  
(tissue holder + towel bar) *\*location as per vendors discretion\**
- ☐ **\*DO NOT\*** INSTALL STANDARD BATHROOM ACCESSORIES  
THRU OUT *\*tissue holder + towel bar will not be provided\**

LOT # PV-127

DATE: March 11, 2021

SIGNATURE:

A handwritten signature in black ink, appearing to be "CJ".

SIGNATURE:

A handwritten signature in black ink, appearing to be "CJ".

## 3/4" (19 mm) or Raised Panel

A raised panel design screwed or glued to a 1/4" (6 mm) thick backing, or a 3/4" (19 mm) routed board can be used. The raised portion of the panel must be fabricated to permit clearances of at least 2" (5.1 cm) from the handle side for fingertip clearance. Panels thicker than 1/4" (6 mm), up to 3/4" (19 mm) max., will require that the outer 5/16" (8 mm) of panel perimeter be no thicker than 1/4" (6 mm).

Weight limitations for custom panels:

Fresh Food 10 lbs. (4.5 kg) max. for each door  
Freezer Door 18 lbs. (8 kg) max.

PV-127  
March 11  
2021

Panels thicker than 1/4" (6 mm)

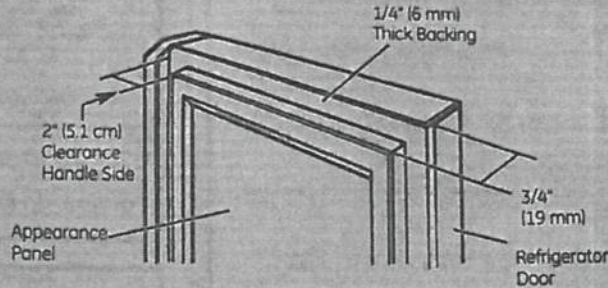
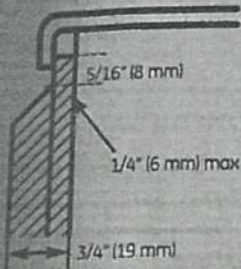

## Dimensions for Custom Wood Panels

### Left Fresh Food Door

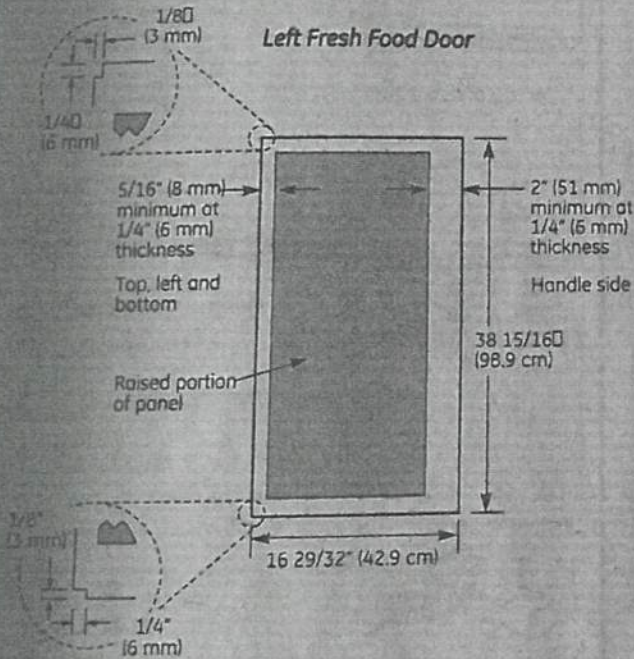

### Right Fresh Food Door

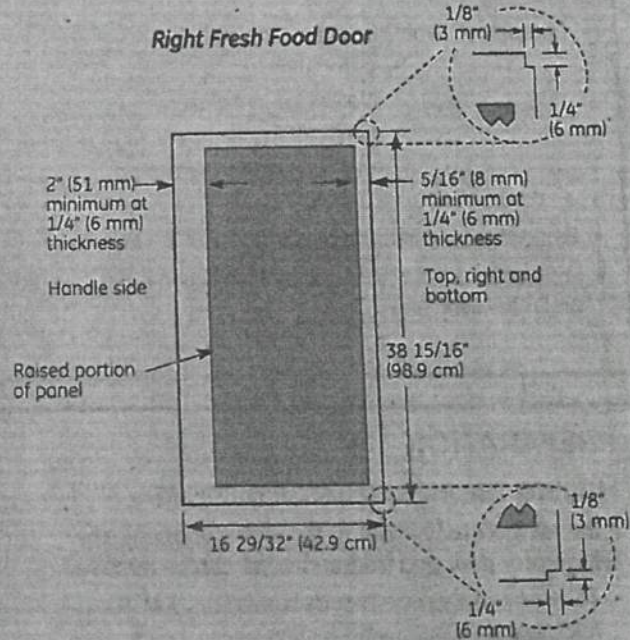

### Freezer Door

