

Lot: 33  
Model: 40.02 B VALLEYVIEW  
Project/Phase: Pine Valley Forevergreen / 1

APPLIANCES

Invoice	Qty.	Description
2663 25Mar21 NoCat	1	APPLIANCE SPECIFICATIONS ATTACHED - SIGNED COPY

BASEMENT WINDOWS

Invoice	Qty.	Description
2683 72,351 22Apr21	4	BASEMENT WINDOWS - UPGRADE BASEMENT WINDOW SIZE TO 30 " X 24" - 8" FRAME
2683 22Apr21 ** NoCat	1	BASEMENT WINDOWS - UPGRADE BASEMENT WINDOW SIZE TO 30 " X 24" - 8" FRAME

CERAMIC

Invoice	Qty.	Description
2738 07May21 NoCat	1	FYI - **CUSTOM LAYOUT** MASTER ENSUITE: RELOCATE STANDARD FREE STANDING TUB TO CENTER WITH WINDOW ON SIDE EXTERIOR WALL.

CONCRETE AND DRAIN

Invoice	Qty.	Description
2683 101,930 22Apr21	1	BACK FLOW PREVENTER VALVE
2683 22Apr21 NoCat	1	OPTIONAL COLD CELLAR BELOW LOGGIA - SEE PLAN

DRYWALL

Invoice	Qty.	Description
2683 72,351 22Apr21 **	4	BASEMENT WINDOWS - UPGRADE BASEMENT WINDOW SIZE TO 30 " X 24" - 8" FRAME
2683 22Apr21 NoCat	1	**CUSTOM LAYOUT** LAUNDRY ROOM: DELETE EXISTING CLOSET - SEE PLAN INCLUDED IN APS
2683 22Apr21 ** NoCat	1	**CUSTOM LAYOUT** SHARED ENSUITE: DELETE NIB WALLS AND PRIVACY DOOR - SEE PLAN INCLUDED IN APS
2683 22Apr21 NoCat	1	BASEMENT WINDOWS - UPGRADE BASEMENT WINDOW SIZE TO 30 " X 24" - 8" FRAME
2683 07May21 NoCat	1	GARAGE: ADD SERVICE STAIRS
2738 07May21 NoCat	1	**CUSTOM LAYOUT** DELETE TWO (2) STANDARD SIDE EXTERIOR WINDOWS
2738 07May21 NoCat	1	**CUSTOM LAYOUT** RELOCATE FOYER CLOSET PER SKETCH - EXTEND FLOOR TILE TO WALL OF POWDER ROOM. RELOCATE STANDARD TRIMMED ARCH TO BE AT WALL OF POWDER ROOM
2738 07May21 NoCat	1	**CUSTOM LAYOUT** INSTALL KNEE WALL APPROX 42" HIGH IN LIEU OF STANDARD FULL HEIGHT WALL AT SERVICE STAIRS - DELETE DOOR TO BASEMENT IF LAUNDRY ROOM IS SUNKEN - THERE WILL BE A FULL WALL AT STEPS TO MAIN HALL

ELECTRICAL

Invoice	Qty.	Description
2683 72,351 22Apr21 **	4	BASEMENT WINDOWS - UPGRADE BASEMENT WINDOW SIZE TO 30 " X 24" - 8" FRAME
2683 22Apr21 NoCat	1	**CUSTOM LAYOUT** LAUNDRY ROOM: DELETE EXISTING CLOSET - SEE PLAN INCLUDED IN APS
2683 22Apr21 NoCat	1	**CUSTOM LAYOUT** SHARED ENSUITE: DELETE NIB WALLS AND PRIVACY DOOR - SEE PLAN INCLUDED IN APS
2683 22Apr21 NoCat	1	GARAGE: ADD SERVICE STAIRS INCLUDED IN APS
2683 22Apr21 NoCat	1	OPTIONAL COLD CELLAR BELOW LOGGIA - SEE PLAN
2683 22Apr21 ** NoCat	1	BASEMENT WINDOWS - UPGRADE BASEMENT WINDOW SIZE TO 30 " X 24" - 8" FRAME
2738 07May21 NoCat	1	FRONT FOYER: DELETE STANDARD COACH LIGHT - INSTALL CAPPED CEILING LIGHT ON STANDARD SWITCH - INSTALL APPROX CENTER OF PORCH CEILING
2738 07May21 NoCat	1	FRONT ELEVATION: DELETE TWO (2) STANDARD EXTERIOR GARAGE LIGHTS
2738 72,307 07May21	1	KITCHEN: FIXTURE: RELOCATE STANDARD CEILING MOUNT FIXTURE - LOCATE APPROX CENTER ABOVE ISLAND
2738 07May21 NoCat	1	MASTER ENSUITE: RELOCATE STANDARD SHOWER POT LIGHT TO ACCOMMODATE RAIN SHOWER HEAD
2738 07May21 NoCat	1	REAR EXTERIOR - RELOCATE STANDARD REAR LIGHT - INSTALL CAPPED CEILING LIGHT IN APPROX CENTER OF LOGGIA
2738 07May21 NoCat	2	ENSUITE 2 + ENSUITE 3/4: RELOCATE STANDARD SHOWER POT LIGHT TO ACCOMMODATE RAIN SHOWER HEAD
2738 72,289 07May21	6	KITCHEN: 4" E/S LED INTERIOR POT LIGHT - GROUND FLOOR - EACH - INCLUDES 1 SWITCH INCLUDED IN APS

ELECTRICAL

Invoice	Qty.	Description
2738 07May21 NoCat	1	LAUNDRY: CHANGE LAUNDRY TO STACKING
2738 07May21 NoCat	1	**CUSTOM LAYOUT** DELETE TWO (2) STANDARD SIDE EXTERIOR WINDOWS
2738 07May21 NoCat	1	REAR EXTERIOR - RELOCATE STANDARD REAR LIGHT - INSTALL CAPPED CEILING LIGHT IN APPROX CENTER OF LOGGIA
2738 07May21 NoCat	1	**CUSTOM LAYOUT** RELOCATE FOYER CLOSET PER SKETCH - EXTEND FLOOR TILE TO WALL OF POWDER ROOM. RELOCATE STANDARD TRIMMED ARCH TO BE AT WALL OF POWDER ROOM
2738 07May21 NoCat	1	**CUSTOM LAYOUT** INSTALL KNEE WALL APPROX 42" HIGH IN LIEU OF STANDARD FULL HEIGHT WALL AT SERVICE STAIRS - DELETE DOOR TO BASEMENT
2738 07May21 NoCat	1	IF LAUNDRY ROOM IS SUNKEN - THERE WILL BE A FULL WALL AT STEPS TO MAIN HALL
2738 07May21 NoCat	1	ENSUITE 2: REPLACE STANDARD TUB TO FRAMELESS GLASS SHOWER ENCLOSURE WITH GLASS SHOWER DOOR - COMPLETE WITH BUILDERS STANDARD OFFERINGS

EXTERIOR DOORS

Invoice	Qty.	Description
2738 72,363 07May21	1	GARAGE/HOUSE: INCREASED HEIGHT TO MAN DOOR FROM HOUSE TO GARAGE [ 32 X 94] TALL HEIGHT * WOOD FRAME - IF GRADE PERMITS [EACH]

Lot: 33  
Model: 40.02 B VALLEYVIEW  
Project/Phase: Pine Valley Forevergreen / 1

FORMING

Invoice	Qty.	Description
2683 101,930 22Apr21	1	GARAGE: ADD SERVICE STAIRS INCLUDED IN APS
2683 72,383 22Apr21	1	MODEL OPTIONS 40.02 - REAR BREAKFAST ROOM - OPT. LOGGIA AS PER PLAN
2683 72,383 22Apr21	1	OPTIONAL COLD CELLAR BELOW LOGGIA - SEE PLAN
2683 22Apr21 ** NoCat	1	MODEL OPTIONS 40.02 - REAR BREAKFAST ROOM - OPT. LOGGIA AS PER PLAN
2683 22Apr21 ** NoCat	1	MODEL OPTIONS 40.02 - REAR BREAKFAST ROOM - OPT. LOGGIA AS PER PLAN
2683 22Apr21 ** NoCat	1	MODEL OPTIONS 40.02 - REAR BREAKFAST ROOM - OPT. LOGGIA AS PER PLAN
2683 22Apr21 ** NoCat	1	MODEL OPTIONS 40.02 - REAR BREAKFAST ROOM - OPT. LOGGIA AS PER PLAN

FRAMING

Invoice	Qty.	Description
2683 101,930 22Apr21	1	**CUSTOM LAYOUT** LAUNDRY ROOM: DELETE EXISTING CLOSET - SEE PLAN INCLUDED IN APS

2683 101,930 22Apr21	1	**CUSTOM LAYOUT** SHARED ENSUITE: DELETE NIB WALLS AND PRIVACY DOOR - SEE PLAN INCLUDED IN APS
----------------------------	---	---

2683 22Apr21 NoCat	1	FYI - GARAGE: ADD SERVICE STAIRS INCLUDED IN APS
--------------------------	---	---

2738 07May21 NoCat	2	**CUSTOM LAYOUT** DELETE TWO (2) STANDARD SIDE EXTERIOR WINDOWS
--------------------------	---	---

2738 07May21 NoCat	1	**CUSTOM LAYOUT** INSTALL KNEE WALL APPROX 42" HIGH IN LIEU OF STANDARD FULL HEIGHT WALL AT SERVICE STAIRS - DELETE DOOR TO BASEMENT IF LAUNDRY ROOM IS SUNKEN - THERE WILL BE A FULL WALL AT STEPS TO MAIN HALL
--------------------------	---	---

2738 07May21 NoCat	1	**CUSTOM LAYOUT** RELOCATE FOYER CLOSET PER SKETCH - EXTEND FLOOR TILE TO WALL OF POWDER ROOM. RELOCATE STANDARD TRIMMED ARCH TO BE AT WALL OF POWDER ROOM BASED ON STANDARD FINISHES
--------------------------	---	--

2738 07May21 NoCat	1	FRONT FOYER: DELETE STANDARD COACH LIGHT - INSTALL CAPPED CEILING LIGHT ON STANDARD SWITCH - INSTALL APPROX CENTER OF PORCH CEILING
--------------------------	---	--

2738 07May21 NoCat	1	FRONT ELEVATION: DELETE TWO (2) STANDARD EXTERIOR GARAGE LIGHTS
--------------------------	---	---

2738 07May21 NoCat	1	ENSUITE 2: REPLACE STANDARD TUB TO FRAMELESS GLASS SHOWER ENCLOSURE WITH GLASS SHOWER DOOR - COMPLETE WITH BUILDERS STANDARD OFFERINGS
--------------------------	---	---

GLASS AND MIRROR

Invoice	Qty.	Description
2738 07May21 NoCat	1	ENSUITE 2: REPLACE STANDARD TUB TO FRAMELESS GLASS SHOWER ENCLOSURE WITH GLASS SHOWER DOOR - COMPLETE WITH BUILDERS STANDARD OFFERINGS

HVAC

Invoice	Qty.	Description
2738 07May21 NoCat	1	LAUNDRY: CHANGE LAUNDRY TO STACKING

INTERIOR TRIM AND DOORS

Invoice	Qty.	Description
2683	1	**CUSTOM LAYOUT** LAUNDRY ROOM: DELETE EXISTING CLOSET - SEE PLAN
22Apr21 NoCat		INCLUDED IN APS
2683	1	**CUSTOM LAYOUT** SHARED ENSUITE: DELETE NIB WALLS AND PRIVACY DOOR - SEE PLAN
22Apr21 NoCat		INCLUDED IN APS
2683	1	OPTIONAL COLD CELLAR BELOW LOGGIA - SEE PLAN
22Apr21 NoCat		
2683	1	GARAGE: ADD SERVICE STAIRS
22Apr21 NoCat		
2738	1	**CUSTOM LAYOUT** DELETE TWO (2) STANDARD SIDE EXTERIOR WINDOWS
07May21 NoCat		

2738	1	**CUSTOM LAYOUT** RELOCATE FOYER CLOSET PER SKETCH - EXTEND FLOOR TILE TO WALL OF POWDER ROOM. RELOCATE STANDARD TRIMMED ARCH TO BE AT WALL OF POWDER ROOM
07May21 NoCat		
2738	1	**CUSTOM LAYOUT** INSTALL KNEE WALL APPROX 42" HIGH IN LIEU OF STANDARD FULL HEIGHT WALL AT SERVICE STAIRS - DELETE DOOR TO BASEMENT
07May21 NoCat		IF LAUNDRY ROOM IS SUNKEN - THERE WILL BE A FULL WALL AT STEPS TO MAIN HALL

KITCHEN AND BATH CABINETRY

Invoice	Qty.	Description
2738	1	FYI - LAUNDRY: CHANGE LAUNDRY TO STACKING
07May21 NoCat		

MASONRY

Invoice	Qty.	Description
2738 07May21 NoCat	1	FRONT FOYER: DELETE STANDARD COACH LIGHT - INSTALL CAPPED CEILING LIGHT ON STANDARD SWITCH - INSTALL APPROX CENTER OF PORCH CEILING
2738 07May21 NoCat	1	FRONT ELEVATION: DELETE TWO (2) STANDARD EXTERIOR GARAGE LIGHTS
2738 07May21 NoCat	1	**CUSTOM LAYOUT** DELETE TWO (2) STANDARD SIDE EXTERIOR WINDOWS

PAINT

Invoice	Qty.	Description
2683 22Apr21 NoCat	1	**CUSTOM LAYOUT** LAUNDRY ROOM: DELETE EXISTING CLOSET - SEE PLAN INCLUDED IN APS
2683 22Apr21 NoCat	1	**CUSTOM LAYOUT** SHARED ENSUITE: DELETE NIB WALLS AND PRIVACY DOOR - SEE PLAN INCLUDED IN APS
2683 22Apr21 NoCat	1	OPTIONAL COLD CELLAR BELOW LOGGIA - SEE PLAN
2738 07May21 NoCat	1	**CUSTOM LAYOUT** DELETE TWO (2) STANDARD SIDE EXTERIOR WINDOWS
2738 07May21 NoCat	1	**CUSTOM LAYOUT** RELOCATE FOYER CLOSET PER SKETCH - EXTEND FLOOR TILE TO WALL OF POWDER ROOM. RELOCATE STANDARD TRIMMED ARCH TO BE AT WALL OF POWDER ROOM
2738 07May21 NoCat	1	**CUSTOM LAYOUT** INSTALL KNEE WALL APPROX 42" HIGH IN LIEU OF STANDARD FULL HEIGHT WALL AT SERVICE STAIRS - DELETE DOOR TO BASEMENT IF LAUNDRY ROOM IS SUNKEN - THERE WILL BE A FULL WALL AT STEPS TO MAIN HALL



PLUMBING

Invoice	Qty.	Description
2738 07May21 NoCat	1	LAUNDRY: CHANGE LAUNDRY TO STACKING
2738 07May21 NoCat	1	KITCHEN: RELOCATE SINK TO APPROX CENTER OF KITCHEN ISLAND
2738 72,350 07May21	1	ENSUITE 2: REPLACE STANDARD TUB TO FRAMELESS GLASS SHOWER ENCLOSURE WITH GLASS SHOWER DOOR - COMPLETE WITH BUILDERS STANDARD OFFERINGS
2738 07May21 NoCat	1	**CUSTOM LAYOUT** MASTER ENSUITE: RELOCATE STANDARD FREE STANDING TUB TO CENTER WITH WINDOW ON SIDE EXTERIOR WALL
2738 07May21 NoCat	1	MASTER ENSUITE: INSTALL MOEN 'ARRIS' FREE-STANDING TUB FILLER - CHROME
2738 07May21 NoCat	1	MASTER ENSUITE: MOEN 'ARRIS' RAIN SHOWER (from ceiling) + HAND SHOWER/SLIDE BAR
2738 07May21 NoCat	2	ENSUITE 2 + ENSUITE 3/4: UPGRADE TO MOEN 'ARRIS' RAIN SHOWER (from ceiling) + HAND SHOWER/SLIDE BAR - CHROME
2738 07May21 NoCat	1	LAUNDRY: CHANGE LAUNDRY TO STACKING

STAIRS AND RAILINGS

Invoice	Qty.	Description
2683 72,351 22Apr21 NoCat	1	GARAGE: ADD SERVICE STAIRS  INCLUDED IN APS

WINDOWS AND DOORS

Invoice	Qty.	Description
2683 72,351 22Apr21 **	4	BASEMENT WINDOWS - UPGRADE BASEMENT WINDOW SIZE TO 30 " X 24" - 8" FRAME
2683 22Apr21 ** NoCat	1	BASEMENT WINDOWS - UPGRADE BASEMENT WINDOW SIZE TO 30 " X 24" - 8" FRAME
2738 07May21 NoCat	1	**CUSTOM LAYOUT** DELETE TWO (2) STANDARD SIDE EXTERIOR WINDOWS



SCHEDULE 'F'

PV-33

April 20, 2021

MAY 2 2021



# The Valleyview

## 40' SERIES

Elevation A • 3,145 sq.ft.

→ Elevation B • 3,170 sq.ft.

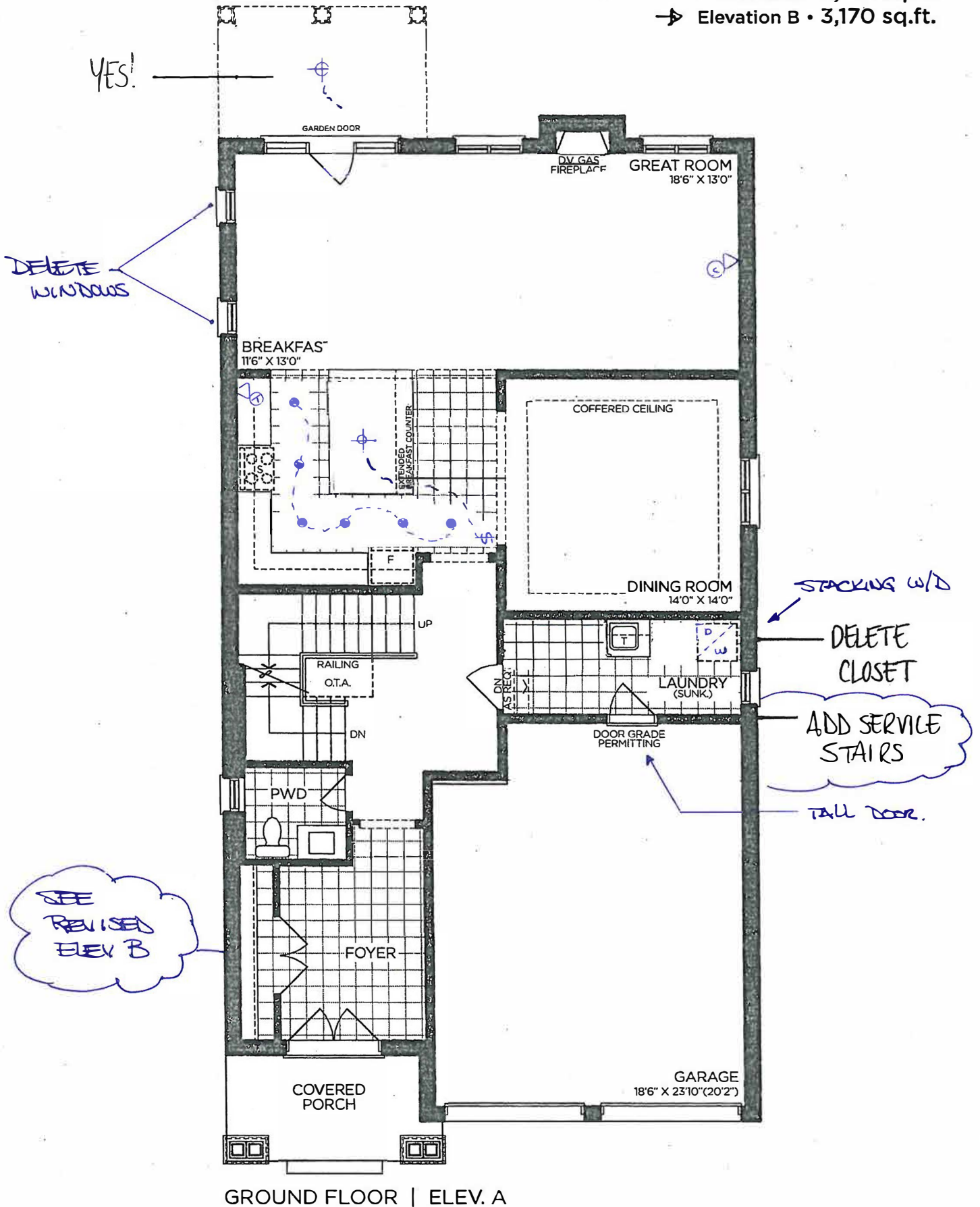

GROUND FLOOR | ELEV. A

VENDOR

PURCHASER

PURCHASER

**GOLDPARK**  
WORTH MORE™

Prices, figures, illustrations, sizes, features and finishes are subject to change without notice. Areas and dimensions are approximate and actual usable floor space may vary from the stated area. Layout may be reverse of the unit purchased. E. & O.E. 4002

SCHEDULE F  
PV-33  
April 20, 2021  
FI-33  
MAY 2 2021

The  
Valleyview  
40' SERIES  
Elevation A • 3,145 sq.ft.  
Elevation B • 3,170 sq.ft.

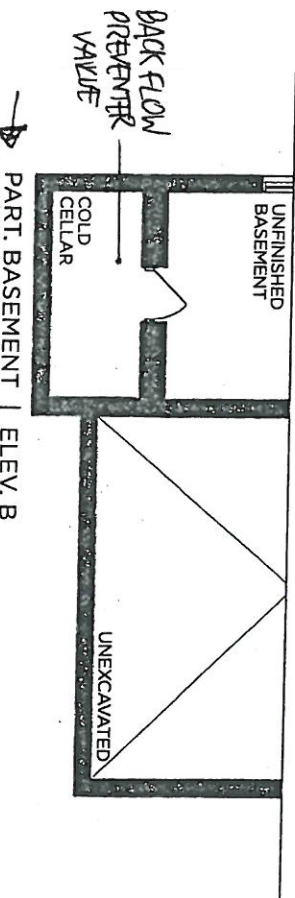
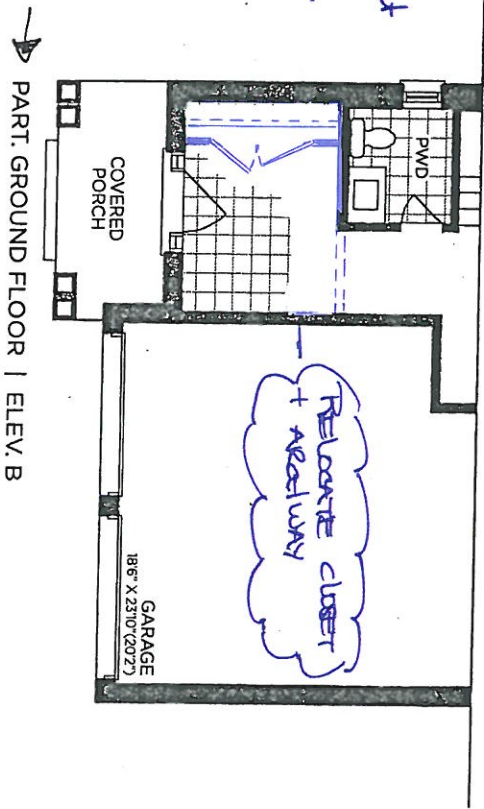
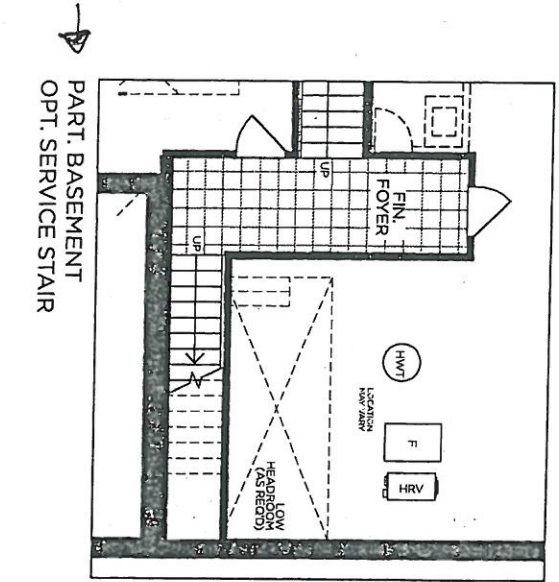
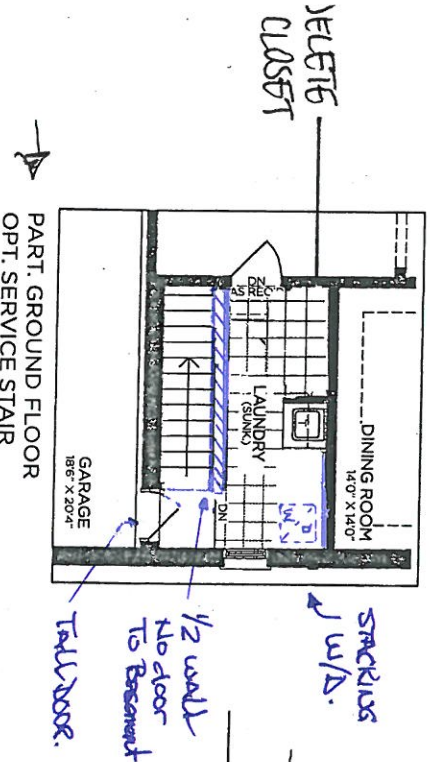
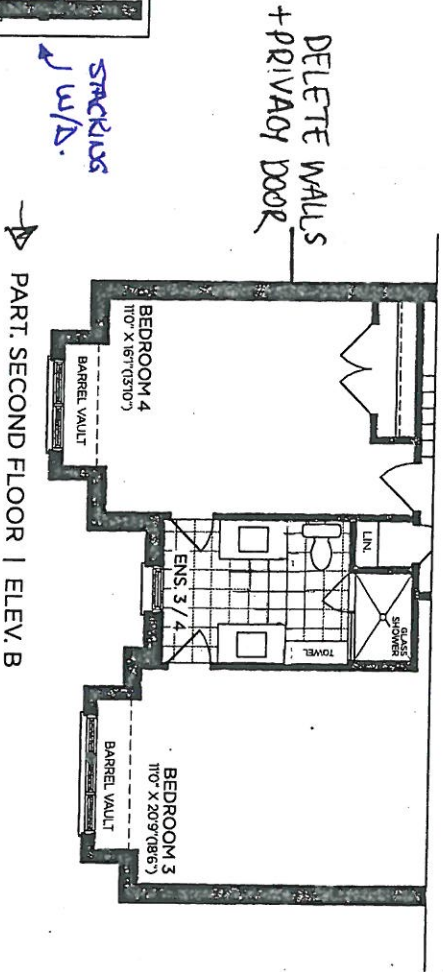

VENDOR \_\_\_\_\_  
PURCHASER \_\_\_\_\_  
PURCHASER \_\_\_\_\_



SCHEDULE 'F'  
PV-33 (4th) (11k)  
April 20, 2021  
MAY 2 2021

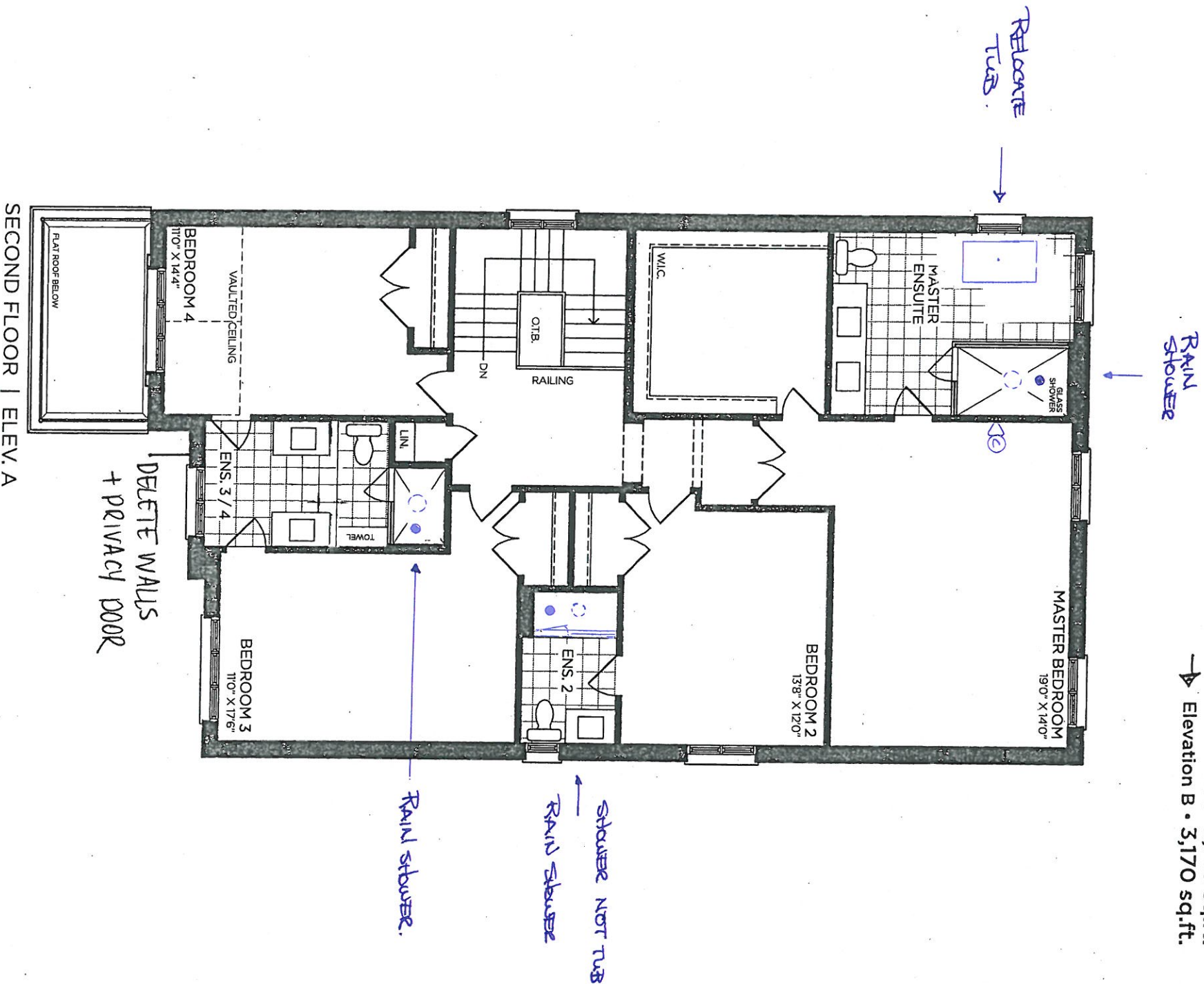

The  
Valleyview  
40' SERIES  
Elevation A • 3,145 sq.ft.  
Elevation B • 3,170 sq.ft.



VENDOR \_\_\_\_\_  
PURCHASER \_\_\_\_\_  
PURCHASER \_\_\_\_\_

GOLDPARK  
WORTH MORE  
Prices, figures, illustrations, sizes, features and finishes are subject to change without notice. Areas and dimensions are approximate and actual usable floor space may vary from the stated area. Layout may be reverse of the unit purchased. E. & O.E. 4002

SCHEDULE 'F'

PV-33   
April 20, 2021  
May 2 2021 

The  
Valleyview

40' SERIES

Elevation A • 3,145 sq.ft.

→ Elevation B • 3,170 sq.ft.

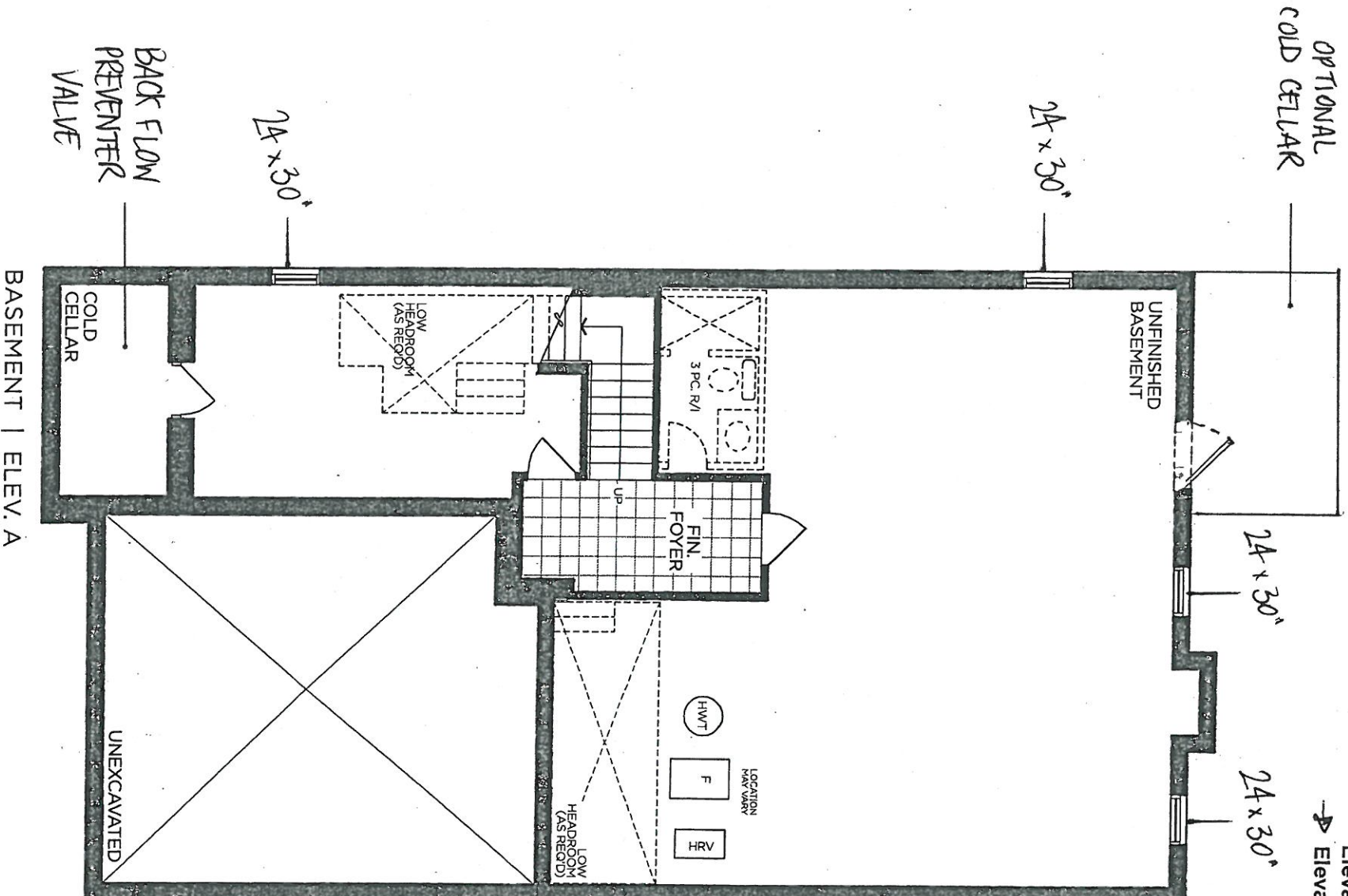

VENDOR

PURCHASER

PURCHASER

GOLDPARK  
WORTH MORE™

Prices, figures, illustrations, sizes, features and finishes are subject to change without notice. Areas and dimensions are approximate and actual usable floor space may vary from the stated area. Layout may be reverse of the unit purchased. E. & O.E. 4002



SCHEDULE 'F'  
PV-33  
April 20, 2021  
MAY 2 2021

# The Valleyview

40' SERIES  
Elevation A - 3,145 sq.ft.  
→ Elevation B - 3,170 sq.ft.

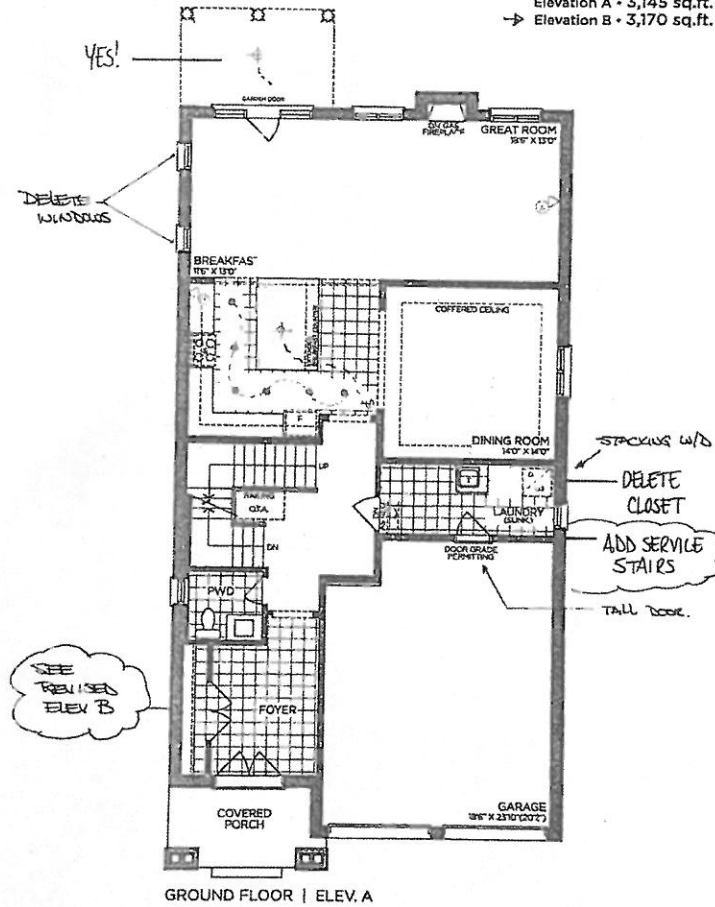

GROUND FLOOR | ELEV. A

VENDOR   
PURCHASER   
PURCHASER

**GOLDPARK**  
WORTH MORE™

Prices, figures, illustrations, sizes, features and finishes are subject to change without notice. Areas and dimensions are approximate and actual usable floor space may vary from the stated area. Layout may be reverse of the unit purchased. E. & C. 4/02



SCHEDULE 'F'  
PV-33 ( )  
April 20, 2021  
May 2 2021

The  
Valleyview  
40' SERIES  
Elevation A • 3,145 sq.ft.  
→ Elevation B • 3,170 sq.ft.

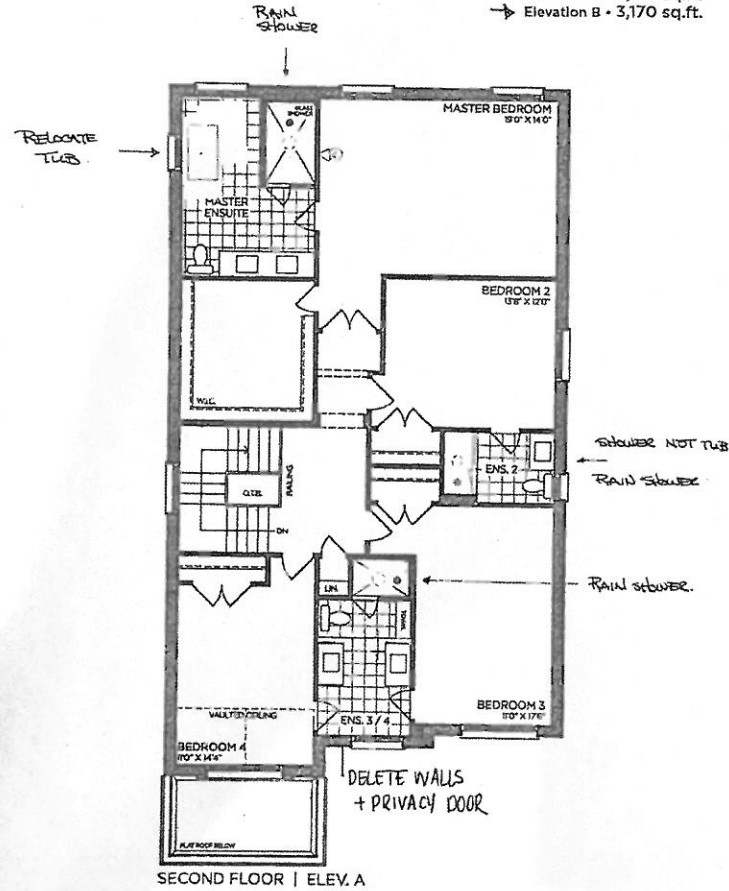

VENDOR   
PURCHASER   
PURCHASER

GOLDPARK  
WORTH MOET

Prices, figures, illustrations, sizes, features and finishes are subject to change without notice. Areas and dimensions are approximate and actual usable floor space may vary from the stated area. Layout may be reverse of the unit purchased. E & O.E. ©2021





SCHEDULE 'F'

PV-33  
April 20, 2021  
PV-33  
March 2, 2022

The  
Valleyview  
40' SERIES  
Elevation A • 3,145 sq.ft.  
Elevation B • 3,170 sq.ft.

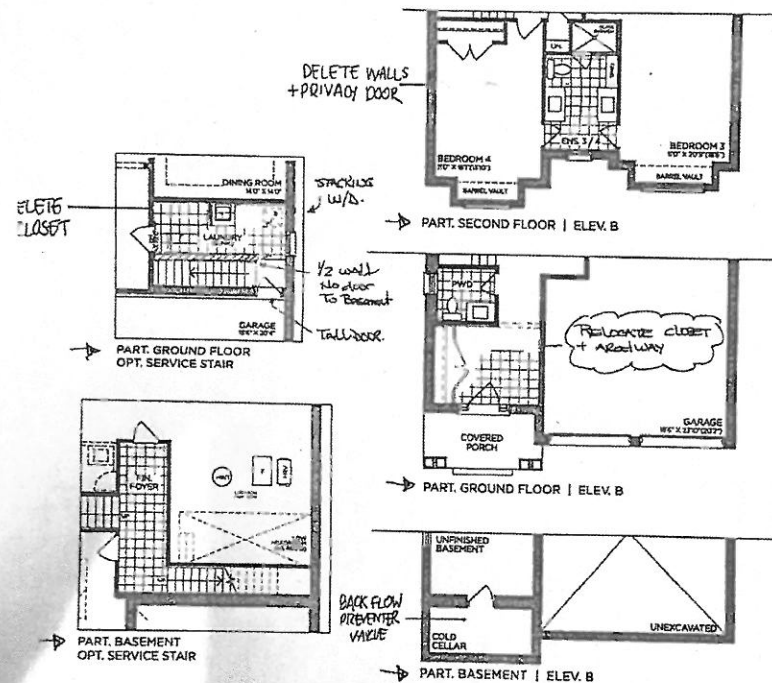

VENDOR   
PURCHASER   
PURCHASER

GOLDPARK  
WORTH MORE

Prices, figures, illustrations, sizes, features and finishes are subject to change without notice. Areas and dimensions are approximate and actual usable floor space may vary from the stated area. Layout may be reverse of the unit purchased. E & Q.E. 4002.



SCHEDULE 'F'  
PV-33  
April 20, 2021  
MAY 2 2021

# The Valleyview 40' SERIES

Elevation A • 3,145 sq.ft.  
→ Elevation B • 3,170 sq.ft.

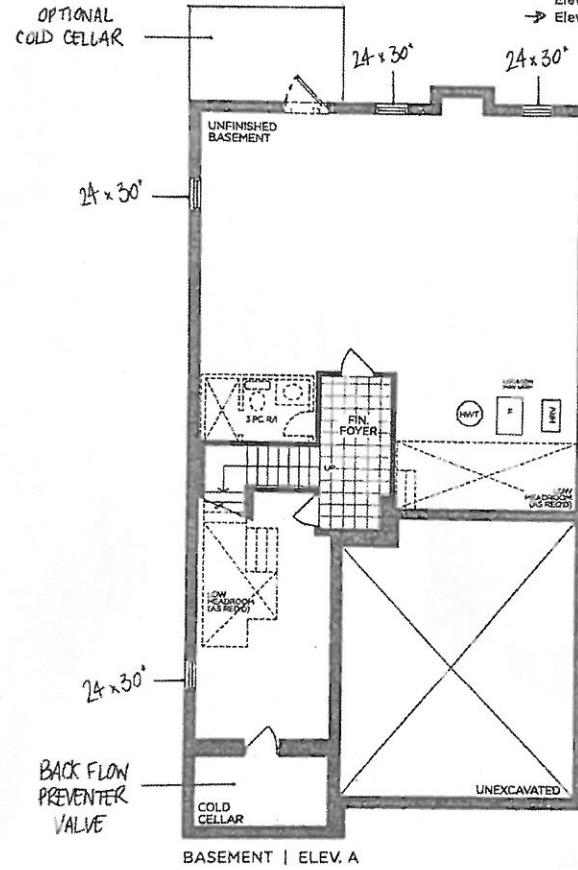

VENDOR   
PURCHASER   
PURCHASER

**GOLDPARK**  
WORTH MORE™

Prices, figures, illustrations, sizes, features and finishes are subject to change without notice. Areas and dimensions are approximate and actual usable floor space may vary from the stated area. Layout may be revised at the time of purchase. E.A. 4002

PV-33

AM/ALCA - March 16/21

Thermador

# MEDS302WS

## 30-INCH DOUBLE COMBINATION BUILT-IN OVEN

### WITH STEAM CONVECTION

MASTERPIECE® SERIES

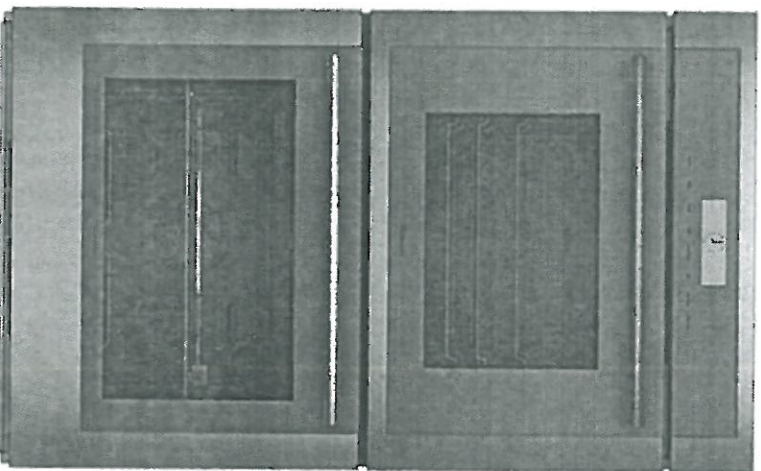

#### FEATURES & BENEFITS

- Specially crafted gray glass on stainless steel for a luxurious look and finish
- Designed for flexibility—standard or flush installation into kitchen cabinets
- Steam and Convection Cooking provides unrivaled taste and quality—food stays moist on the inside and is perfect on the outside
- Steam and Convection Oven offers passionate cooks more cooking solutions - Broil, Steam, True Convection, Steam and Convection
- Large commercial style rotisserie with 12 pound capacity

#### ACCESSORIES (INCLUDED)

Upper Cavity: 3 Telescopic Racks, Multi-point Meat Probe, Broil Pan, 1 Large Pan, 1 Small Pan, 1 Small Perforated Pan; Lower Cavity: 3 Telescopic Racks, Multi-point Meat Probe, Max Broil Pan, Rotisserie

#### WARRANTY

Limited Warranty Parts and Labor 2 Year

#### GENERAL PROPERTIES

Heating Modes – Upper Cavity

(17) Bake, Broil, Roast, Convection Bake, Convection Broil, Convection Roast, Steam Convection, Defrost, Proof, Warm, Pizza, True Convection, Dehydrate, Speed Convection, Slow Roast, Steam, Reheat, Steam Auto Programs

Heating Modes – Lower Cavity

(16) Bake, Broil, Max Broil, Roast, Convection Bake, Convection Broil, Max Convection Broil, Convection Roast, Proof, Warm, Pizza, True Convection, Dehydrate, Speed Convection, Slow Roast, Rotisserie

Sabbath	Yes	
Cleaning Type	Upper Cavity Lower Cavity	Easy Clean, EcoLytic Clean Easy Clean and Self Clean
Telescopic Rack(s)	6	
Illumination Type	Upper Cavity Lower Cavity	LED Halogen
Interior Lights	Upper Cavity Lower Cavity	3 – 1 Top, 2-Sides 2 – Sides with 2 Bulbs Each
Home Connect (Wi-Fi Enabled)	Yes, Upper & Lower	

#### OVEN PERFORMANCE

Bake / Broil Element	Upper Cavity Lower Cavity	1,420 W / 3,050 W 2,400 / 1,000 / 3,800 W
Convection Element	Upper Cavity Lower Cavity	2,300 W 2,000 W

#### TECHNICAL DETAILS

Watts	9,200 W
Circuit Breaker	40 A
Volts; Frequency	240 / 208 V; 60 Hz
Plug Type	Fixed Connection, No Plug
Conduit	60" 4-Wire
Energy Source	Electric

#### DIMENSIONS & WEIGHT

Overall Appliance Dimensions (HxWxD)	48 7/8" x 29 3/4" x 24 1/2"	
Trim Overlaps (Top – Sides – Bottom)	3/8" to 1 5/16" – 9/16" – 0"	
Required Cutout Size (HxWxD) – Standard	47 3/8" - 48 1/8" x 28 1/2" x 23 1/2"	
Required Cutout Size (HxWxD) – Flush	49" x 30" x 24 1/2"	
Steam Convection Oven Capacity	2.8 cu. ft.	
Oven Capacity	4.5 cu. ft.	
Overall Oven Interior Dimensions (HxWxD)	Upper Cavity	14 1/2" x 18 7/8" x 17 3/8"
	Lower Cavity	17 3/4" x 24" x 17 7/8"
Usable Oven Interior Dimensions (HxWxD)	Upper Cavity	11 1/2" x 15 1/2" x 15 5/8"
	Lower Cavity	13 1/2" x 21 5/8" x 16 1/4"
Net Weight	333 lbs	





PV-33  
Mar 16/21

**MEDS302WS**  
**30-INCH DOUBLE COMBINATION BUILT-IN OVEN**  
**WITH STEAM CONVECTION**  
MASTERPIECE® SERIES



INSTALLATION DETAILS

Standard Installation  
Single oven, double oven or combo oven over warming or storage drawer

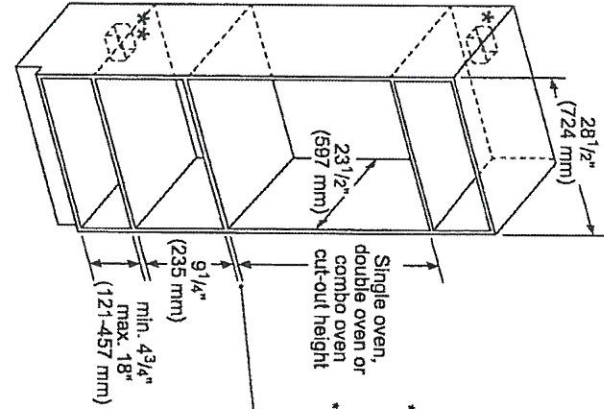

\* Wall oven junction box may be located above or to the right or left of the unit within reach of the power cable.  
\*\* Electrical hook-up may be located below (depending on space) or next to the drawer within reach of the power cable.  
Minimum 3/4" (18 mm) required between cut-outs.

measurements in inches (mm)

Flush Installation  
Double or combo oven over storage or warming drawer

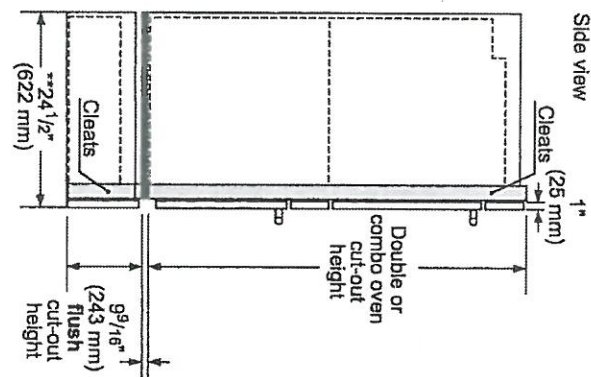

\*IMPORTANT: Base has to be able to support the weight of the oven. Please check oven manual for minimum weight requirements.

minimum 1/2" (13 mm) required between cut-outs\*  
Warming drawer  
\*\* For WDD30W, the installed dimension may differ. This is based on 3/4" (19 mm) thick custom panel.

measurements in inches (mm)

These warranties give you specific legal rights and you may have other rights that vary from state to state. Full warranty and limited warranty from date of installation. For complete warranty details, refer to your Use & Care manual, or ask your dealer.  
Specifications are for planning purposes only. Refer to installation instructions and consult your countertop supplier prior to making counter opening. Consult with a heating and ventilation engineer for your specific ventilation requirements. For the most detailed information, refer to installation instructions accompanying product or write to Thermador indicating the model number. Specifications are correct at time of printing. Thermador reserves the right to change product specifications or design without notice. Some models are certified for use in Canada. Thermador is not responsible for products that are transported from the U.S. for use in Canada.

1 800 735 4328 | USA THERMADOR.COM | CANADA THERMADOR.CA | ©2020 BSH HOME APPLIANCES CORPORATION. ALL RIGHTS RESERVED.



**HPCN36WS**  
**36-INCH CHIMNEY WALL HOOD**  
PROFESSIONAL® SERIES

*SA/CD March 16/24*  
**Thermador** ★

PV-33

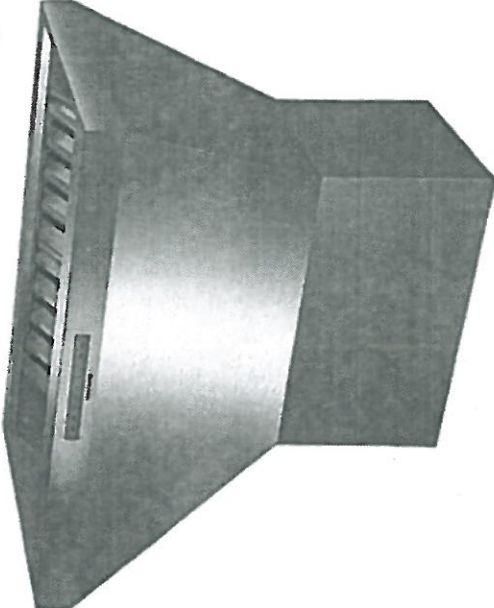

**FEATURES & BENEFITS**

- Professional® Series chimney wall hoods create a crafted, sculpted focal point
- Designed to complete the ultimate cooking system with Thermador ranges
- Powerfully Quiet® system accepts integral, inline, and remote blowers
- Dishwasher-safe stainless steel, commercial-style baffle filters
- Beautiful illumination with multi-level, vivid LED lights

**ACCESSORIES (OPTIONAL)**

25 ft. Blower Connector Cable - EXTNCB25W

For use with the following inline and remote blowers: VTR630W, VTR1030W, VTR1330W, VT1610W, VT11010W

**Roofplates**

RPPLT600P - For use with 600 CFM remote blower VTR630W

RPPLT1000P - For use with 1000 CFM remote blower VTR1030W and 1300 CFM blower VTR1330W

6" Tall Duct Cover, 36" Wide	CHMHP366W
18" - 35" Tall Duct Cover, 36" Wide	CHMHP36TW
42" - 59" Tall Duct Cover, 36" Wide	CHMHP36XTW

**Remote Control Panel**

REMCPW - Ability to vertically install on cabinetry or wall to control hood in a convenient location



**GENERAL PROPERTIES**

**Features**

Multi-Level LED Lights with Fading Transitions, Automatic Mode, Check Filter Reminder Light, Delay Shut-Off

Operating Mode	Ducted
Maximum CFM	Blower Sold Separately
Number of Speed Settings	4-Stage
Motor Location	Integral / Inline/ Remote
Number of Lights	2
Bulb Type	LED
Total Power of the Lamps (W)	2.4 W
Damper Included	Yes
Grease Filter Material	Washable Stainless Steel
Grease Filter Type	Stainless-Steel Commercial Style Baffle Filter
Home Connect™ (Wi-Fi Enabled)	No

**TECHNICAL DETAILS**

Watts (W)	See Chart on Page 3
Current (A)	See Chart on Page 3
Volts (V)	120 V
Frequency (Hz)	60 Hz
Plug Type	Fixed Connection, No Plug

**DIMENSIONS & WEIGHT**

Overall Appliance Dimensions (Width of Canopy Included) (HxWxD) (in)	18" x 35 15/16" x 24"
Height of the Chimney (in)	Duct Covers Sold Separately
Minimum Required Distance Above Gas / Electric Cooking Surface	30" / 30"
Diameter of Air Duct (in) Top	10"
Net Weight (lbs)	70 lbs

**BLOWER OPTIONS**

Remote Blower (Mounted to Roof or External Wall)	VTR630W - 600 CFM
	VTR1030W - 1000 CFM
	VTR1330W - 1300 CFM
Inline Blower (Mounted Between Kitchen and External Wall)	VT1610W - 600 CFM
	VT11010W - 1000 CFM
	VTN630W - 600 CFM
Integrated Blower (Mounted in Hood)	VTN1090R - 1000 CFM
<b>WARRANTY</b>	
Limited Warranty Parts and Labor	2 Year

PV-33  
Mar 16/21

# **HPCN36WS** **36-INCH CHIMNEY WALL HOOD** PROFESSIONAL® SERIES



## **HOOD DIMENSIONS**

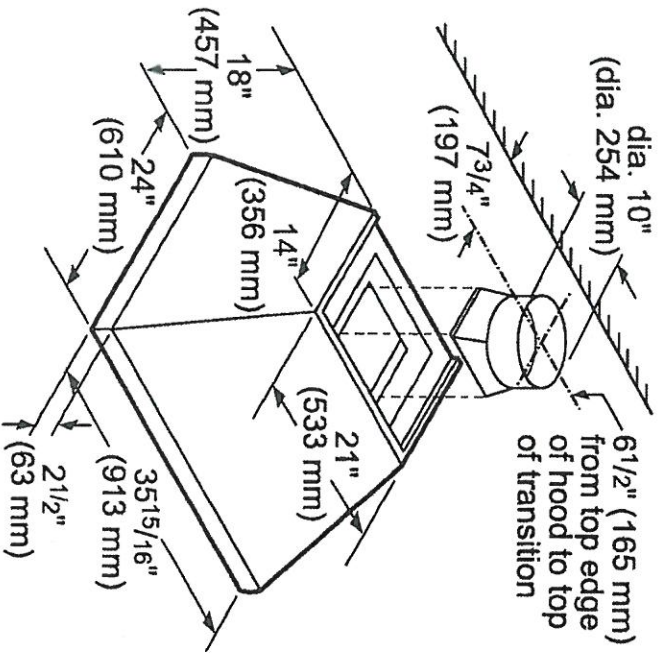

## **OPTIONAL ACCESSORIES**

### **6" TALL DUCT COVER** **CHMHP366W**

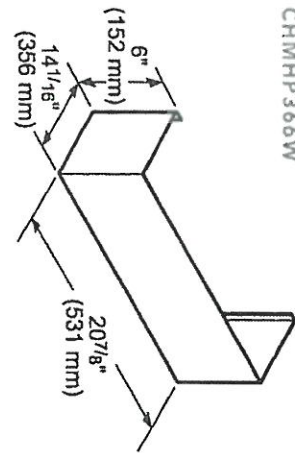

Standard duct cover for up to 8-foot ceiling heights

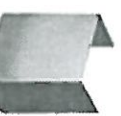

### **18" - 35" TALL** **TELESCOPING** **DUCT COVER** **CHMHP36TW**

Telescoping design for extension up to 9-foot to 10-foot ceiling heights

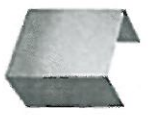

### **42" - 59" TALL** **TELESCOPING** **DUCT COVER** **CHMHP36XTW**

Telescoping design for extension up to 11-foot to 12-foot ceiling heights

### **REMOTE CONTROL PANEL** **REMCPW**



Convenience at your fingertips: The remote control accessory offers the freedom to extend your hood controls to a more reachable spot



PR-33

84/Culed March 16/2

Thermador. 

**PCG3666W**  
**36-INCH GAS RANGETOP**  
PROFESSIONAL SERIES, PORCELAIN COOKTOP SURFACE

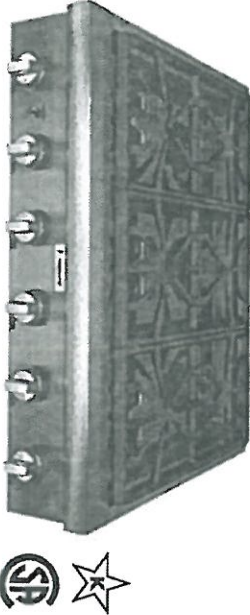

**FEATURES & BENEFITS**

- ★ Patented Pedestal Star® Burner with QuickClean Base® designed for easy surface cleaning and superior heat spread for any size pan
- ★ Precision simmering capabilities as low as 100°F (375 BTU) with 2 ExtraLow® Simmer burners
- ★ LED Downlighting—hidden discreetly above the control panel provides functional and stylish illumination

GENERAL PROPERTIES	
Controls	Metal Knobs
Sealed Burners	Yes
Grate Material	Cast Iron
BURNER PERFORMANCE	
Total Number of Cooktop Burners	6
Power of Front Left Burner (NG)	18,000 and XLO (NG)
Power of Back Left Burner (NG)	15,000 and XLO (NG)
Power of Back Center Burner (NG)	15,000 (NG)
Power of Front Center Burner (NG)	18,000 (NG)
Power of Center 12" Electric Griddle (W)	N/A
Power of Center 12" Electric Grill (W)	N/A
Power of Back Right Burner (NG)	15,000 (NG)
Power of Front Right Burner (NG)	18,000 (NG)
TECHNICAL DETAILS	
Circuit Breaker (A)	15 A
Volts (V)	120 V
Frequency (Hz)	60 Hz
Plug Type / Receptacle	120V-3 Prong NEMA 5-15
Power Cord Length (in)	65"
Energy Source	Gas
Gas Type	Natural Gas 6" Water Column (14.9 mb) Min. (USA)
Alternative Gas Type	LP 11" Water Column (27.4 mb) Min. (USA)
Convertible To LP (Kit Required)	Yes
DIMENSIONS & WEIGHT	
Overall Appliance Dimensions (HxWxD) (in)	8 1/8" x 35 15/16" x 25 13/16"
Required Cutout Size (HxWxD) (in)	7 11/16" x 35 1/8" x 22 13/16"
Minimum Distance From Rear Wall (in)	6" Min. to Combustible Surface
Net Weight (lbs)	142 lbs
WARRANTY	
Limited Warranty, Entire Appliance, Parts and Labor	2 Year



PV-33  
Mar 16/21

**PCG366W**  
**36-INCH GAS RANGETOP**  
PROFESSIONAL SERIES, PORCELAIN COOKTOP SURFACE



**ACCESSORIES (OPTIONAL)**



**PAGRIDDL**  
Griddle Sits on Top of  
Grates Over 2 Star Burners



**PA12CHPBLK**  
12" Cutting Board



**PWOKRINGHC**  
Wok Ring



**PA36WMLBC**  
10" Low Backguard



**PAKNOBLUWR**  
Metallic Blue Knob Kit



**PALPKITHW**  
LP Conversion Kit, Pro  
Rangetops (4 & 6 Burners)

**36" RANGETOP SIDE VIEW**

**measurements in inches (mm)**

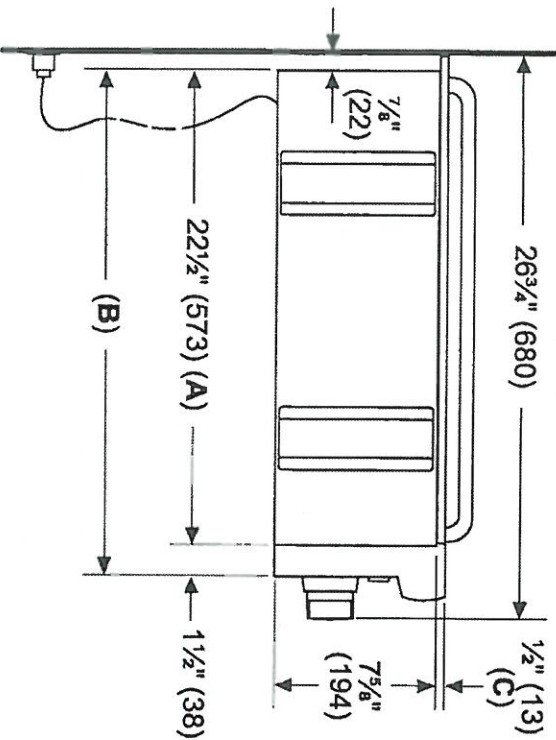

- A:** Cabinet face for installation with projecting control panel.
- B:** Cabinet face for installation with flush control panel.
- C:** Side flange

PV-33  
Mar 16/21

**Thermador** 

\* Minimum recommended hood width equals that of the range or cooktop.

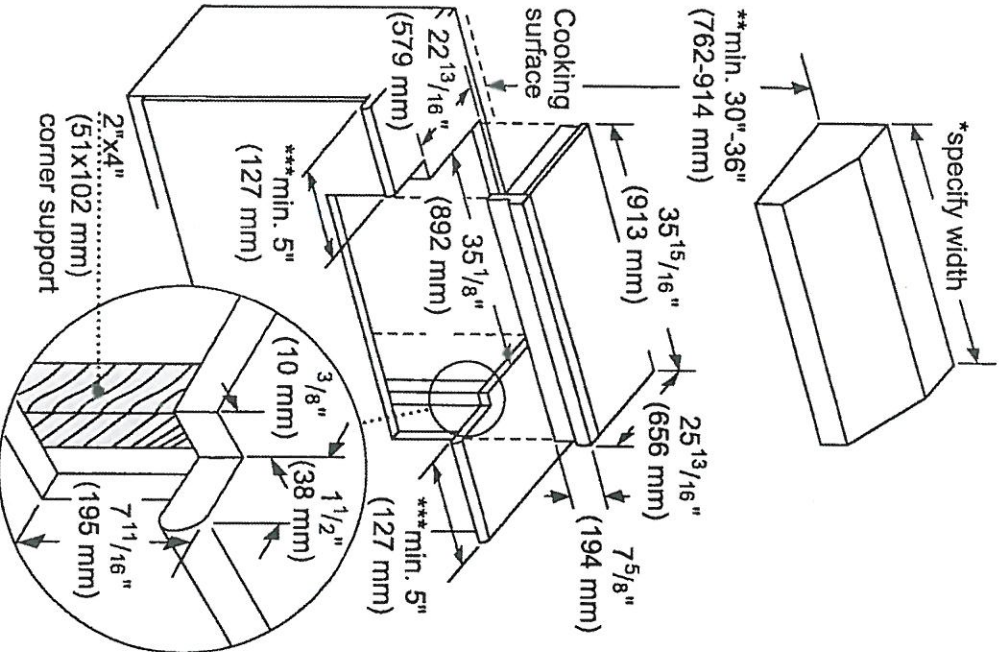

\*\*\* 5" minimum clearance from cooking surface to combustible side wall.

**Note:** Most hoods contain combustible components that must be considered when planning the installation.

measurements in inches (mm)

PV-33  
Mar. 16/21

# PCG366W

## 36-INCH GAS RANGETOP

PROFESSIONAL SERIES, PORCELAIN COOKTOP SURFACE



### 36-INCH RANGETOP GAS LOCATION

The gas and electrical supply must be located in an area that is accessible without requiring removal of the rangetop. The appliance electrical power cord and gas pipe connection are located on the left rear underside of the rangetop.

The junction box must be located within 3 feet (~900 mm) of the rangetop connection.

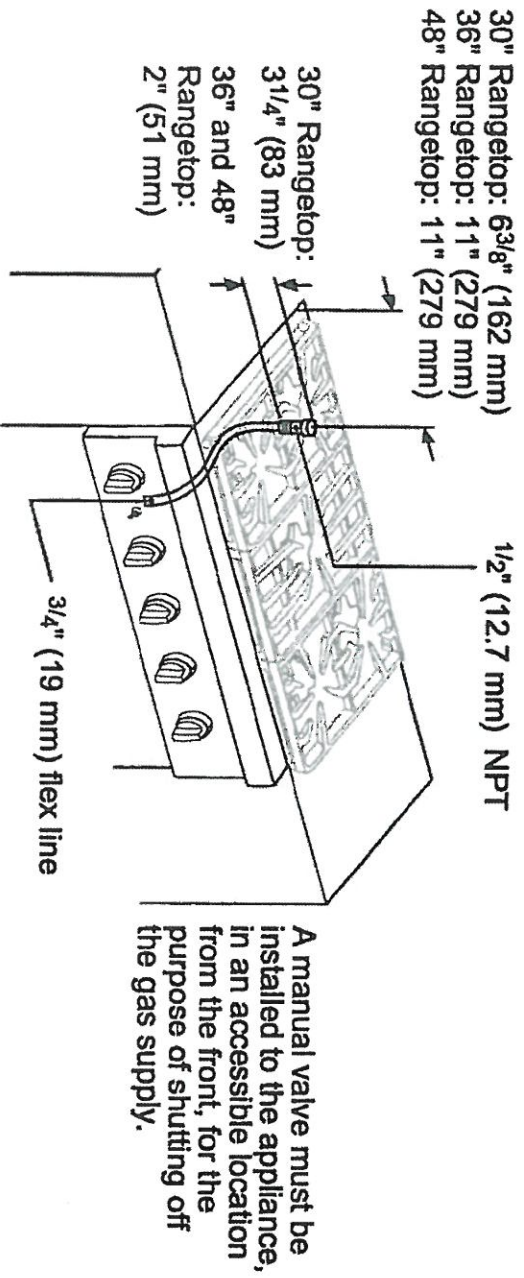

measurements in inches (mm)

### NATURAL GAS REQUIREMENTS:

Inlet Connection: 1/2" NPT (min. 3/4" dia. flex line)

Supply Pressure: 6" min. to 14" max. water column (14.9 mb to 34.9 mb)

Manifold Pressure: 5" water column (12.5 mb)

### PROPANE GAS REQUIREMENTS:

Inlet Connection: 1/2" NPT (min. 3/4" dia. flex line)

Supply Pressure: 11" min. to 14" max. water column (27.4 mb to 34.9 mb)

Manifold Pressure: 10" water column (24.9 mb)

### ELECTRICAL SUPPLY

**IMPORTANT:** The cord supplied with all-burner gas rangetops requires a NEMA 5-15 receptacle as shown here. Local codes may require a different wiring method.



**WARNING:** This appliance is equipped with a three-prong grounding plug for protection against shock hazard and should be plugged directly into a properly grounded receptacle. DO NOT cut or remove the grounding prong from this plug. DO NOT ALTER THIS PLUG.



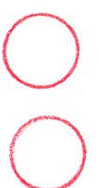

PV-33  
Mar. 16/21

# PCG366W

## 36-INCH GAS RANGETOP

PROFESSIONAL SERIES, PORCELAIN COOKTOP SURFACE



### 36-INCH RANGETOP CLEARANCES

The shaded area behind the rangetop indicates an opportunity to discolor the back wall under certain cooking conditions.

See the Ventilation Planning Guide for recommended hood options

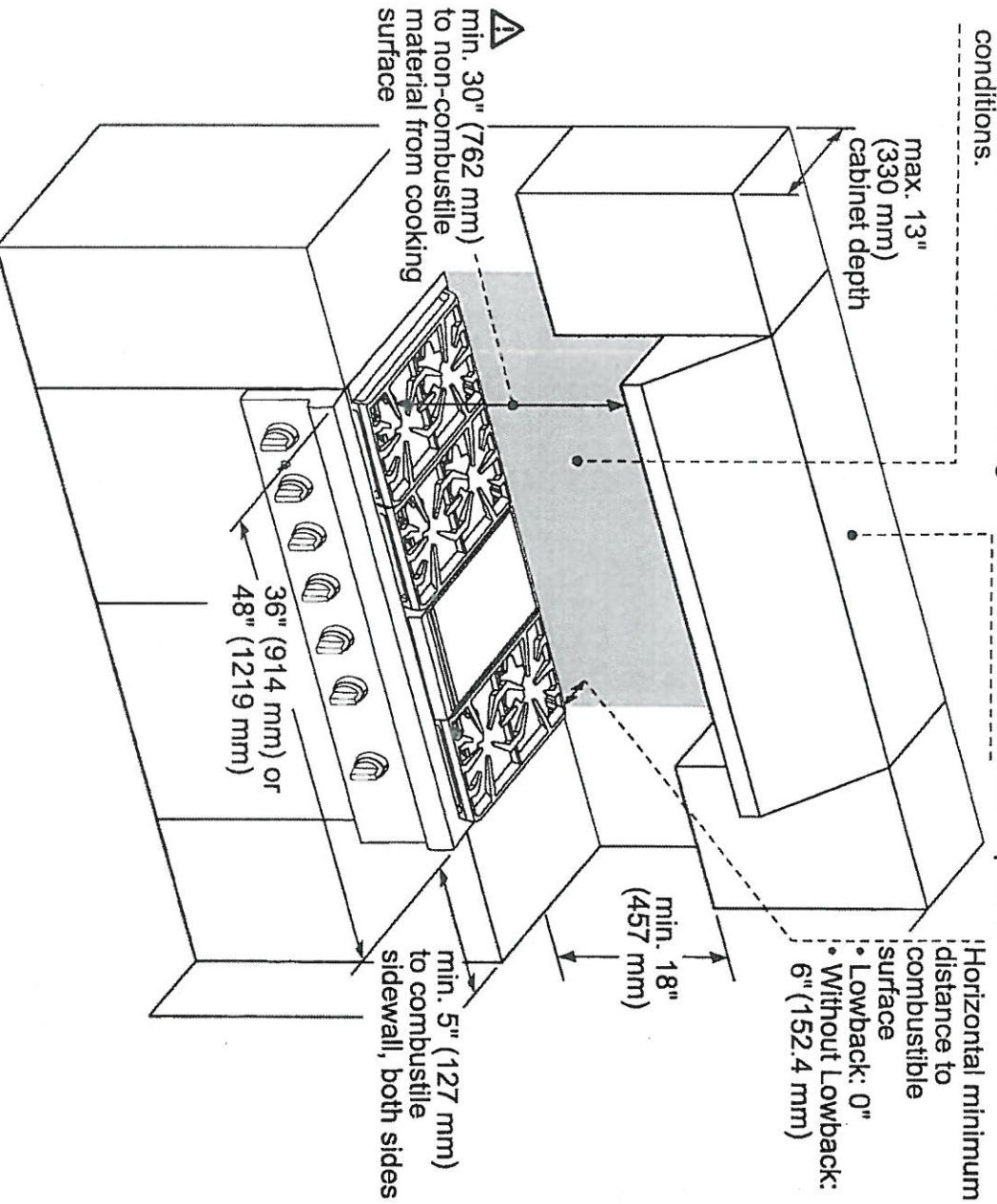

⚠ As defined in the "National Fuel Gas Code" (ANSI Z223.1, Current Edition). Clearances from non-combustible materials are not part of the ANSI Z21.1 scope and are not certified by CSA. Clearances must be approved by the local codes and/or by the local authority having jurisdiction.

measurements in inches (mm)

**NOTE:** A 36-inch minimum clearance is required between the top of the cooking surface and the bottom of an unprotected cabinet. A 30-inch clearance can be used when the bottom of the wood or metal cabinet is protected by not less than 1/4 inch of a flame retardant material covered with not less than No. 28 MSG sheet steel, 0.015 inch (0.4 mm) thick stainless steel, 0.024 inch (0.6 mm) aluminum, or 0.020 inch (0.5 mm) thick copper.

These warranties give you specific legal rights and you may have other rights that vary from state to state. Full warranty and limited warranty from date of installation. For complete warranty details, refer to your Use & Care manual, or ask your dealer.

Specifications are for planning purposes only. Refer to installation instructions and consult your countertop supplier prior to making counter opening. Consult with a heating and ventilation engineer for your specific ventilation requirements. For the most detailed information, refer to installation instructions accompanying product or write to Thermador indicating the model number. Specifications are correct at time of printing. Thermador reserves the right to change product specifications or design without notice. Some models are certified for use in Canada. Thermador is not responsible for products that are transported from the U.S. for use in Canada.

1 800 735 4328 USA THERMADOR.COM | CANADA THERMADOR.CA | ©2019 BSH HOME APPLIANCES CORPORATION. ALL RIGHTS RESERVED.



**T36BB915SS**  
**36-INCH STAINLESS STEEL BUILT-IN 2-DOOR**  
**BOTTOM FREEZER, PRE-ASSEMBLED**  
 FREEDOM® COLLECTION, MASTERPIECE® SERIES HANDLES

*Shad/aled*  
**Thermador** ★  
 March 16/

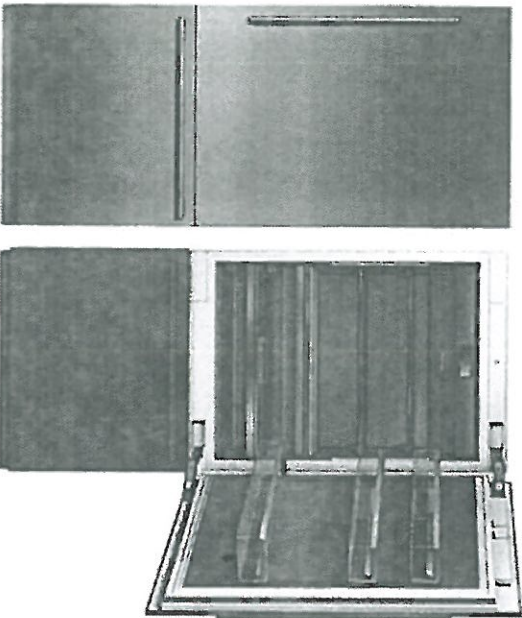

Also Available In:  
 T36BB925SS – Professional Series Handles

**FEATURES & BENEFITS**

- Full Stainless Steel Inner Liner
- Freedom® Hinge enables true flush design
- Auto Door Opening provides the opening of the door with just a slight push or pull
- ThermoFresh System, Humidity and Temperature controlled drawers
- SoftClose® Drawers for easy and controlled storage
- Sleek clean design for the perfect symmetry when paired with additional columns
- TFT control panel managing all your columns functions

**TEMPERATURE RANGES**

Refrigerator	36°F (2°C) to 46°F (8°C)
Deli Drawer	Just above 32°F (0°C)
SuperCool	36°F (2°C) for approximately 6 hours
Energy Saving (Economy) Mode	Refrigerator: 45°F (7°C) Freezer: 3°F (-16°C)
Freezer	-11°F (-24°C) to 7°F (-14°C)
SuperFreeze®	-22°F (-30°C) for approximately 52 hours

**GENERAL PROPERTIES**

Home Connect™ (Wi-Fi Enabled)	Yes
Reversible Door Swing	Yes
SoftClose® Door	Yes
SoftClose® Drawers	Yes
Carbon Air Filter	Yes
Lighting	LED Sidewall and Theater Lighting
Refrigerator Shelves	3
Adjustable Shelves – Refrigerator	2
Shelf Material	Glass w/Aluminum Profile

Full Extension Drawers @ 115° Door Opening Angle	Yes
Full Extension Drawers @ 90° Door Opening Angle	Yes
Adjustable Temperature Drawer	1
Humidity Managed Drawer	1
Door Bins – Refrigerator	2
Gallon Door Bins – Refrigerator	1
Defrost Process – Freezer	Frost-Free
Freezer Baskets	2
Ice Maker with Diamond Ice System	Yes
Door Open Alarms	Yes
Open Door Assist	Yes
SuperCool	Yes
SuperFreeze®	Yes
Special Modes	Sabbath, Economy, Vacation

**CAPACITY**

Total Capacity (cu. ft.)	19.6 cu. ft.
Refrigerator Capacity (cu. ft.)	14.0 cu. ft.
Freezer Capacity (cu. ft.)	5.6 cu. ft.

**TECHNICAL DETAILS**

Watts (W)	350 W
Current (A)	15 A
Volts (V)	110-120 V
Frequency (Hz)	60 Hz
Power Cord Length (in.)	118
Plug Type	120V-3-Prong

**DIMENSIONS & WEIGHT**

Appliance Dimensions (H x W x D) (in.)	83 3/4" x 35 3/4" x 24 3/4"
Required Cutout Size (H x W x D) (in.)	84" x 36" x 25"
Net / Gross Weight (lbs)	537 / 584 lbs

**EFFICIENCY**

ENERGY STAR® Qualified	Yes
Annual Energy Consumption	504 kWh

\*Height adjustable + / - 1/2" (+ / - 13 mm)

PV-33  
Mar 16/21

**T36BB915SS**  
**36-INCH STAINLESS STEEL BUILT-IN 2-DOOR**  
**BOTTOM FREEZER, PRE-ASSEMBLED**  
FREEDOM® COLLECTION, MASTERPIECE® SERIES HANDLES



**WARRANTY**

Limited, Entire Appliance, Parts and Labor on Any Part of the Refrigerator that Fails Because of a Manufacturing Defect	2 Year
Limited Warranty for Sealed Refrigeration System*, Parts and Labor	3rd to 6th Year
Limited Warranty for Sealed Refrigeration System*, Parts Only	7th to 12th Year
Limited Warranty for Stainless Steel Rust-Through	Lifetime

\*Sealed refrigeration system includes compressor, evaporator, condenser, dryer / strainer and connection tubing

**CUTOUT DIMENSIONS**

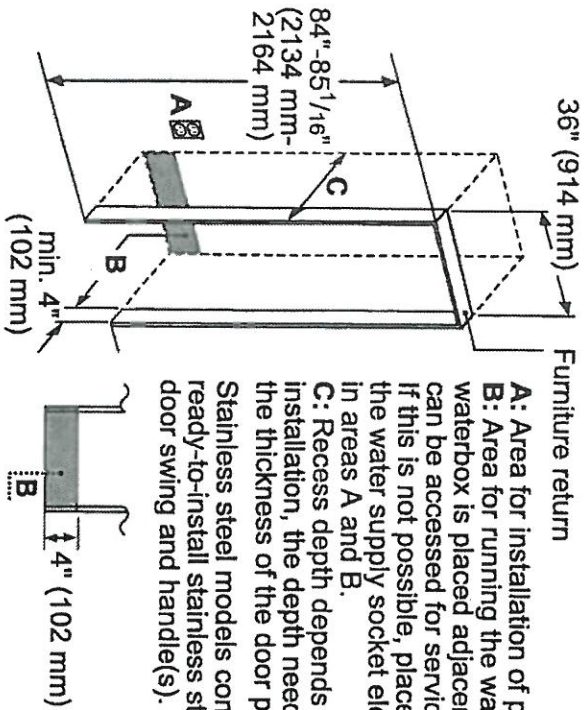

**A:** Area for installation of power connection.  
**B:** Area for running the water line. It is recommended that the waterbox is placed adjacent to the installation cavity, so that it can be accessed for service without uninstalling the appliance. If this is not possible, place the recessed waterbox adjacent to the water supply socket elevated at the heights as referenced in areas A and B.  
**C:** Recess depth depends on kitchen design. For a flush installation, the depth needs to be at least 24 inches plus the thickness of the door panel.  
Stainless steel models contain a panel-ready base unit, ready-to-install stainless steel door(s) with a right or left door swing and handle(s).

**TOP VIEW CLEARANCE**

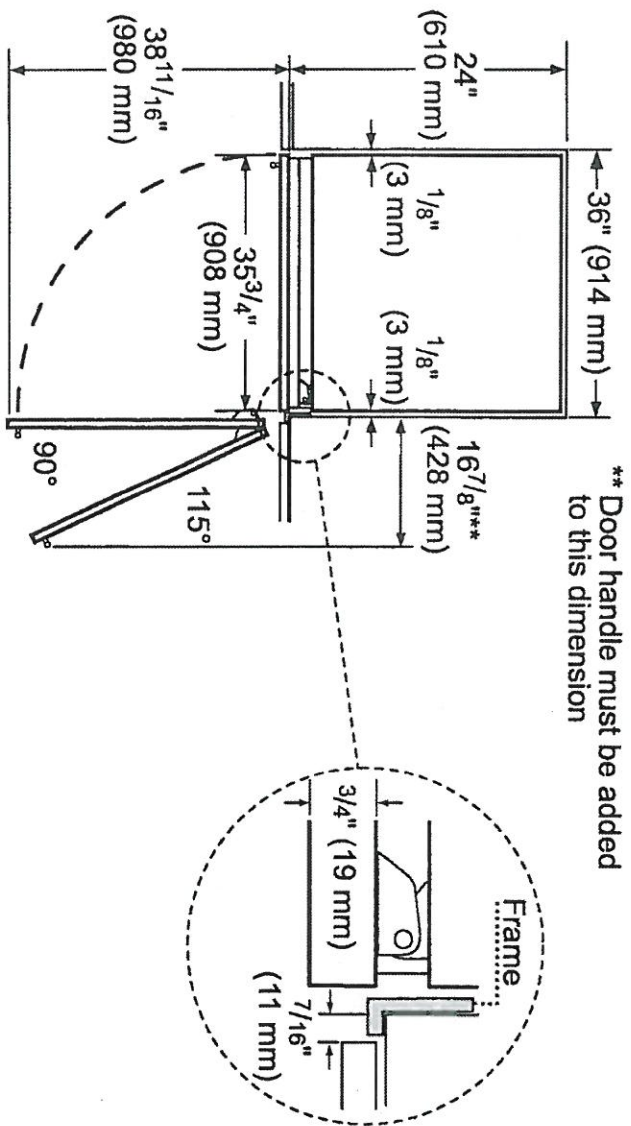





PV-33  
Mar 16/21

# T36BB915SS

## 36-INCH STAINLESS STEEL BUILT-IN 2-DOOR BOTTOM FREEZER, PRE-ASSEMBLED

FREEDOM® COLLECTION, MASTERPIECE® SERIES HANDLES





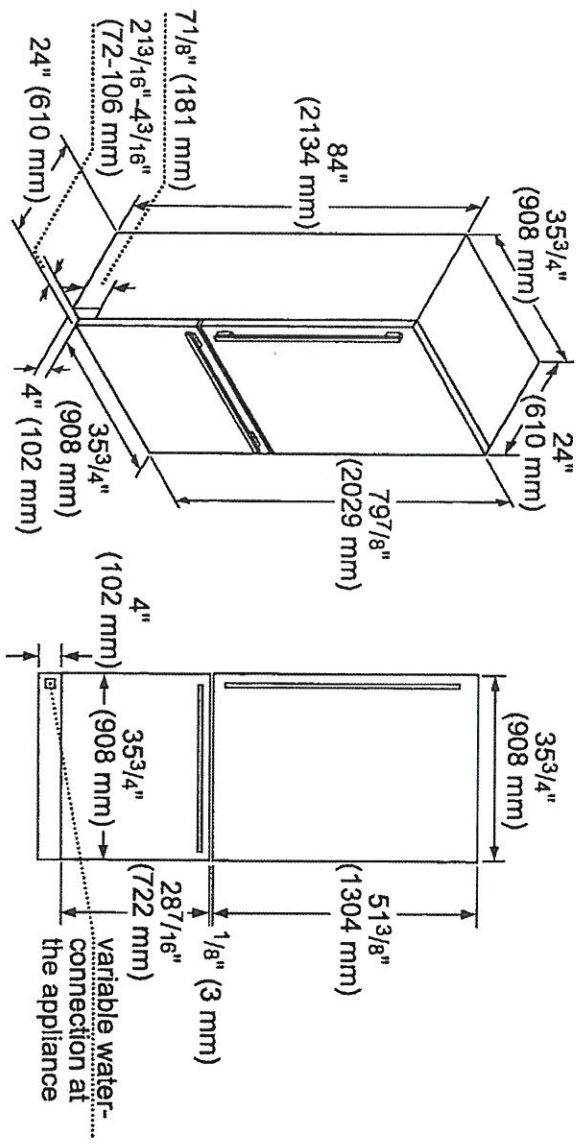

### PRODUCT AND PANEL DIMENSIONS





### ACCESSORIES (OPTIONAL)

#### STORAGE

-  36HFGALBIN  
36-Inch Half Gallon Bin
-  LPROD8IN10  
Large Produce Bin
-  SPRODBIN10  
Small Produce Bin
-  36PRODRAIL  
36-Inch Produce Railing

#### FILTERS

-  REPLFLTR55  
Freedom® Water Filter  
Replacement water filter  
for use in all freezer and  
bottom freezer models
-  FRAMEKIT10  
Freedom® Frame Kit  
For any custom column installation  
in 24-inch deep cutouts. With two  
metal side trims whose placement  
between the interior cutout wall and  
the appliance helps overcome the  
challenge of unfinished cabinet returns.

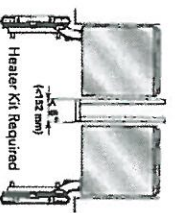

HEATRKIT20 – 13W @ 120V

Freedom® Heater Kit  
When two appliances are installed side-by-side a sealing kit must be used. For combinations that involve a freezer column, this sealing kit is included. For all other (non-traditional, i.e., two wine columns, two bottom freezers, etc.) side-by-side combinations or instances where any appliances are installed less than 6-inches (152 mm) apart from one another but not connected side-by-side, purchase this kit. This kit is recommended for use with any installation in areas that are subject to humidity, or located next to an outside wall.

These warranties give you specific legal rights and you may have other rights that vary from state to state. Limited warranty from date of purchase. For complete warranty details, refer to your Use & Care manual, or ask your dealer.

Specifications are for planning purposes only. Refer to installation instructions and consult your countertop supplier prior to making counter opening. Consult with a heating and ventilation engineer for your specific ventilation requirements. For the most detailed information, refer to installation instructions accompanying product or write to Thermador indicating the model number. Specifications are correct at time of printing. Thermador reserves the right to change product specifications or design without notice. Some models are certified for use in Canada. Thermador is not responsible for products that are transported from the U.S. for use in Canada.

1 800 735 4328 | USA THERMADOR.COM | CANADA THERMADOR.CA | ©2021 BSH HOME APPLIANCES CORPORATION ALL RIGHTS RESERVED.



DWHD770WFM  
SAPPHIRE® 7-PROGRAM DISHWASHER  
MASTERPIECE® SERIES HANDLE

PV-33

84/callad

March 16/21

Thermador.★



Also Available In:  
DWHD770WFP – Flat Stainless Steel Panel with Professional Series Handle  
DWHD770WPR – Custom Panel

FEATURES & BENEFITS

- ★ - StarDry™—No one dries better. Star Dry with Zeolite: the ultra-powerful program that dries dishes better so place settings, glassware, and even sturdy plastics and containers with hard-to-reach crevices are ready for use immediately after each cycle
- ★ - Push to Open dishwasher opens with either a push or pull, so loading is easier, even when your hands are full
- ★ - Sapphire Glow® light illuminates with the sparkling blue light when the dishwasher is open
- Adjustable Chef's Tool Drawer® delivers added loading capacity as well as flexibility to accommodate larger or smaller items, wider ends and utensil handles
- Flexible folding times fold down to accommodate larger pots, pans, and dishes and add flexibility to hold items twice as wide as previous models and significantly wider than competitor
- Exceptionally Quiet—42 dBA for a peaceful kitchen experience
- Thermador Connected Experience by Home Connect brings exclusive dish features that keep you connected. Always.

ACCESSORIES (OPTIONAL)

Dishwasher Supply and Drainage Hose Extension 76 3/4"	SGZ1010UC
Dishwasher Accessory Kit	SMZ5000
Fine Silverware Carafe	SMZ5002UC
Junction Box	SMZPCJB1UC



Accessory Kit includes Extra-Tall-Item Sprinkler, Vase / Bottle Holder, 3 Plastic Item Clips and Small Item Basket

★ THERMADOR® EXCLUSIVE

GENERAL PROPERTIES

Number Of Wash Cycles	7
Number Of Options	7
NSP® Certified* Sanitize Option	Yes
dBA	42
Third Rack	Adjustable Chef's Tool Drawer®
Rack Adjustability	Rackmatic 3-Stage
Tub Material	Stainless Steel
Control Type	Premium Touch Control
Concealed Water Heating Element	Yes
Leak Protection System	24/7 AquaStop®
Water Softener	Yes
Five-Level Wash	Yes
Childlock	No
Home Connect (Wi-Fi Enabled)	Yes

EFFICIENCY

Water Usage Per Cycle (g)	3.5 g
Energy Efficiency Class	Tier 1
ENERGY STAR® Certified	Yes
Total Annual Energy Consumption (kWh)	269 kWh
Total Annual Water Consumption (g)	623.5 g

CAPACITY

Number Of Place Settings	16
--------------------------	----

TECHNICAL DETAILS

Watts (W)	1,440 W
Current (A)	12 A
Volts (V)	120 V
Frequency (Hz)	60 Hz
Power Cord Length (in)	67"
Power Cord Install Length from Corner of Unit when Facing the Door (in)**	Left - 45" Right - 56"
Minimum Water Pressure (lb/sin)	14
Max. Temperature for Water Intake	140° F
Length Inlet Hose (in)	N/A
Length Outlet Hose (in)	79"

DIMENSIONS & WEIGHT

Overall Appliance Dimensions (HxWxD) (in)	33 7/8" x 23 9/16" x 23 3/4"
Required Cutout Size (HxWxD) (in)	33 7/8" Min. x 23 5/8" Min. x 24"
Adjustable Feet	Yes
Net Weight (lbs)	108 lbs

\*Certification to NSF/ANSI Standard 184 for residential dishwashers  
\*\*September 2020 running production change to remove adhesive routing clips for power cord. These clips and the edge protector are now included in the dishwasher accessory kit #SMZEPCCUC.



PV-33  
Mar. 16/21

DWHD770WFM  
SAPPHIRE® 7-PROGRAM DISHWASHER  
MASTERPIECE® SERIES HANDLE



WARRANTY

Limited Warranty, Entire Appliance, Parts and Labor	2 Year
Limited Warranty for Microprocessor or Printed Circuit Board; Parts Only	3rd to 5th Year
Limited Warranty for Racks (Does Not Include Rack Components); Parts Only	3rd to 5th Year
Limited Warranty for Rust-through On Inner Tub Liner; Parts Only	Lifetime

DISHWASHER & CUTOUT DIMENSIONS

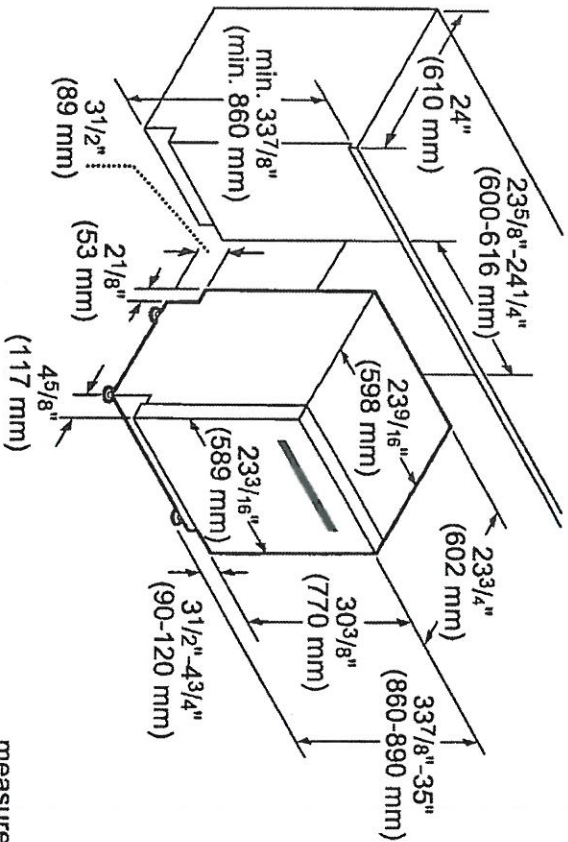

measurements in inches and mm

These warranties give you specific legal rights and you may have other rights that vary from state to state. Full warranty and limited warranty from date of installation. For complete warranty details, refer to your Use & Care manual, or ask your dealer.

Specifications are for planning purposes only. Refer to installation instructions and consult your countertop supplier prior to making counter opening. Consult with a heating and ventilation engineer for your specific ventilation requirements. For the most detailed information, refer to installation instructions accompanying product or write to Thermador indicating the model number. Specifications are correct at time of printing. Thermador reserves the right to change product specifications or design without notice. Some models are certified for use in Canada. Thermador is not responsible for products that are transported from the U.S. for use in Canada.

1 800 735 4328 | USA THERMADOR.COM | CANADA THERMADOR.CA | ©2020 BSH HOME APPLIANCES CORPORATION. ALL RIGHTS RESERVED.