



CONSTRUCTION SUMMARY

Lot: 49

Model: 42.03 A FORESTCREST OPT. 5 BEDROOM

Project/Phase: Pine Valley Forevergreen / 1

BASEMENT WINDOWS

Invoice	Qty.	Description
2788 72,351 10Jun21 **	2	BASEMENT WINDOWS - UPGRADE BASEMENT WINDOW SIZE TO 30 " X 24" - 8" FRAME

CERAMIC

Invoice	Qty.	Description
2788  10Jun21 NoCat	1	**CUSTOM LAYOUT** BEDROOM 2: ADD 4-PIECE ENSUITE IN BEDROOM 2 INTO THE 'HERS W.I.C.' AS PER PLAN

DRYWALL

Invoice	Qty.	Description
2788 72,351 10Jun21 **	2	BASEMENT WINDOWS - UPGRADE BASEMENT WINDOW SIZE TO 30 " X 24" - 8" FRAME
2788  10Jun21 NoCat	1	**CUSTOM LAYOUT** FOYER: DELETE STANDARD TRIMMED ARCH INCLUDING 2 STANDARD NIB WALLS - SEE PLAN
2788  10Jun21 NoCat	1	THRU OUT SECOND FLOOR: INCREASE HEIGHT OF DOOR TO 8FT SECOND FLOOR - PER DOOR
2788  10Jun21 NoCat	1	**CUSTOM LAYOUT** BEDROOM 2: ADD 4-PIECE ENSUITE IN BEDROOM 2 INTO THE 'HERS W.I.C.' AS PER PLAN
2788  10Jun21 NoCat	1	LOWER LEVEL AT BASEMENT: ADDITIONAL EXTERIOR COACH LIGHT ON SAME SWITCH (BUILDERS STANDARD FIXTURE) - APPLICABLE ONLY IF WALK OUT BASEMENT CONDITION

ELECTRICAL

Invoice	Qty.	Description
2788 72,351 10Jun21 **	2	BASEMENT WINDOWS - UPGRADE BASEMENT WINDOW SIZE TO 30 " X 24" - 8" FRAME
2788 72,292 10Jun21	1	FRONT EXTERIOR: ADDITIONAL EXTERIOR COACH LIGHT ON SAME SWITCH (BUILDERS STANDARD FIXTURE)
2788 72,280 10Jun21	1	FRONT EXTERIOR: INSTALL A CAPPED CEILING LIGHT FIXTURE - APPROX. CENTRE ON CEILING WITH ADDITIONAL SWITCH
2788 72,288 10Jun21	1	MAIN HALL: ROUGH-IN FOR ADDITIONAL WALL SCONCE (1) CAPPED OUTLET + SWITCH - FIXTURE NOT INCLUDED - APPROX. 78" A.F.F.
2788 72,288 10Jun21	1	MAIN HALL: ROUGH-IN FOR ADDITIONAL WALL SCONCE (1) CAPPED OUTLET ON EXISTING SWITCH - FIXTURE NOT INCLUDED - APPROX. 78" A.F.F.
2788 72,288 10Jun21	1	DINING ROOM: ROUGH-IN FOR ADDITIONAL WALL SCONCE (1) CAPPED OUTLET + SWITCH - FIXTURE NOT INCLUDED - APPROX. 78" A.F.F.
2788 72,288 10Jun21	1	DINING ROOM: ROUGH-IN FOR ADDITIONAL WALL SCONCE (1) CAPPED OUTLET ON EXISTING SWITCH - FIXTURE NOT INCLUDED - APPROX. 78" A.F.F.
2788 72,281 10Jun21	1	GREAT ROOM: INTERIOR WALL OUTLET: ADDITIONAL 110V WALL INTERIOR RECEPTACLE ON EXISTING CIRCUIT FOR WALL MOUNTED TV - ABOVE FIREPLACE, APPROX. 66" A.F.F.
2788 72,271 10Jun21	1	KITCHEN: 110V RECEPTACLE ON SEPARATE CIRCUIT AT ISLAND - FOR FUTURE BUILT-IN WINE FRIDGE
2788 72,307 10Jun21	1	KITCHEN: FIXTURE: RELOCATE STANDARD CEILING MOUNT FIXTURE TO APPROX. CENTRE ON CEILING ABOVE ISLAND
2788 72,280 10Jun21	1	KITCHEN: INSTALL ADDITIONAL CAPPED CEILING MOUNT FIXTURE - APPROX. CENTRE ON CEILING ABOVE ISLAND - ON EXISTING SWITCH
2788 72,289 10Jun21	6	KITCHEN: 4" E/S LED INTERIOR POT LIGHT - GROUND FLOOR - EACH - INCLUDES ONE SWITCH  INCLUDED IN APS
2788 72,307 10Jun21	1	UPPER HALL: FIXTURE: RELOCATE STANDARD CEILING MOUNT FIXTURE TO APPROX. CENTRE ON CEILING AT OTB



CONSTRUCTION SUMMARY

Lot: 49

Model: 42.03 A FORESTCREST OPT. 5 BEDROOM

Project/Phase: Pine Valley Forevergreen / 1

ELECTRICAL

Invoice	Qty.	Description
2788 72,279 10Jun21	1	ENSUITE 2: SHOWER POT LIGHT: 6" RECESSED SHOWER POT LIGHT COMPLETE WITH SWITCH
2788 72,292 10Jun21	1	REAR EXTERIOR - GROUND FLOOR: INSTALL ADDITIONAL REAR LIGHT ON EXISTING SWITCH
2788 72,292 10Jun21	1	LOWER LEVEL AT BASEMENT: ADDITIONAL EXTERIOR COACH LIGHT ON SAME SWITCH (BUILDERS STANDARD FIXTURE) - APPLICABLE ONLY IF WALK OUT BASEMENT CONDITION
2788  10Jun21 NoCat	1	KITCHEN: INSTALL VAC PAN UNDER KITCHEN SINK
2788  10Jun21 NoCat	1	THRU OUT SECOND FLOOR: INCREASE HEIGHT OF DOOR TO 8FT SECOND FLOOR - PER DOOR
2788  10Jun21 NoCat	1	**CUSTOM LAYOUT** BEDROOM 2: ADD 4-PIECE ENSUITE IN BEDROOM 2 INTO THE 'HERS W.I.C.' AS PER PLAN

FORM - FORMING

Invoice	Qty.	Description
2788 72,351 10Jun21 **	2	BASEMENT WINDOWS - UPGRADE BASEMENT WINDOW SIZE TO 30 " X 24" - 8" FRAME



CONSTRUCTION SUMMARY

Lot: 49

Model: 42.03 A FORESTCREST OPT. 5 BEDROOM

Project/Phase: Pine Valley Forevergreen / 1

FORMING

Invoice	Qty.	Description
2788 72,208 10Jun21	1	PINE VALLEY MODEL 42.03 FORESTCREST ELEV A - 9 FOOT BASEMENT CEILING HEIGHT IN LIEU OF STANDARD 8 FOOT CEILING.

FRAMING

Invoice	Qty.	Description
2788 101,930 10Jun21	1	**CUSTOM LAYOUT** FOYER: DELETE STANDARD TRIMMED ARCH INCLUDING 2 STANDARD NIB WALLS - SEE PLAN
2788  10Jun21 NoCat	1	**CUSTOM LAYOUT** BEDROOM 2: ADD 4-PIECE ENSUITE IN BEDROOM 2 INTO THE 'HERS W.I.C.' AS PER PLAN  INCLUDED IN APS
2788  10Jun21 NoCat	1	FRONT EXTERIOR: ADDITIONAL EXTERIOR COACH LIGHT ON SAME SWITCH (BUILDERS STANDARD FIXTURE)
2788  10Jun21 NoCat	1	THRU OUT SECOND FLOOR: INCREASE HEIGHT OF DOOR TO 8FT SECOND FLOOR - PER DOOR
2788  10Jun21 NoCat	1	REAR EXTERIOR - GROUND FLOOR: INSTALL ADDITIONAL REAR LIGHT ON EXISTING SWITCH
2788  10Jun21 NoCat	1	LOWER LEVEL AT BASEMENT: ADDITIONAL EXTERIOR COACH LIGHT ON SAME SWITCH (BUILDERS STANDARD FIXTURE) - APPLICABLE ONLY IF WALK OUT BASEMENT CONDITION



CONSTRUCTION SUMMARY

Lot: 49

Model: 42.03 A FORESTCREST OPT. 5 BEDROOM

Project/Phase: Pine Valley Forevergreen / 1

GLASS AND MIRROR

Invoice	Qty.	Description
2788 101,930 10Jun21	1	MASTER ENSUITE: INSTALL FULL HEIGHT FRAMELESS GLASS SHOWER IN LIEU OF STANDARD FULL HEIGHT WALL
2788  10Jun21 NoCat	1	**CUSTOM LAYOUT** BEDROOM 2: ADD 4-PIECE ENSUITE IN BEDROOM 2 INTO THE 'HERS W.I.C.' AS PER PLAN

GRANITE MARBLE QUARTZ

Invoice	Qty.	Description
2788  10Jun21 NoCat	1	**CUSTOM LAYOUT** BEDROOM 2: ADD 4-PIECE ENSUITE IN BEDROOM 2 INTO THE 'HERS W.I.C.' AS PER PLAN
2832  06Jul21 NoCat	1	KITCHEN: UPGRADE 2 QUARTZ COUNTER

HARDWOOD

Invoice	Qty.	Description
2832  06Jul21 NoCat	1	THRU OUT STANDARD AREAS - MAIN HALL, STUDY, GREAT ROOM, DINING ROOM, UPPER HALL, MASTER BEDROOM, BEDROOM 2, BEDROOM 3, BEDROOM 4, BEDROOM 5: VINTAGE SERIES, 5" WHITE OAK, NSS ENGINEERED HARDWOOD, 3/4" THK, SCULPTED TEXTURE, UVF FINISH - LEVEL 4

HVAC

Invoice	Qty.	Description
2788  10Jun21 NoCat	1	**CUSTOM LAYOUT** BEDROOM 2: ADD 4-PIECE ENSUITE IN BEDROOM 2 INTO THE 'HERS W.I.C.' AS PER PLAN

INTERIOR TRIM AND DOORS

Invoice	Qty.	Description
2788 72,644 10Jun21	23	THRU OUT SECOND FLOOR: INCREASE HEIGHT OF DOOR TO 8FT SECOND FLOOR - PER DOOR
2788  10Jun21 NoCat	1	**CUSTOM LAYOUT** BEDROOM 2: ADD 4-PIECE ENSUITE IN BEDROOM 2 INTO THE 'HERS W.I.C.' AS PER PLAN



CONSTRUCTION SUMMARY

Lot: 49

Model: 42.03 A FORESTCREST OPT. 5 BEDROOM

Project/Phase: Pine Valley Forevergreen / 1

KITCHEN AND BATH CABINETRY

Invoice	Qty.	Description
2788  10Jun21 NoCat	1	KITCHEN: INSTALL VAC PAN UNDER KITCHEN SINK
2788  10Jun21 NoCat	1	**CUSTOM LAYOUT** BEDROOM 2: ADD 4-PIECE ENSUITE IN BEDROOM 2 INTO THE 'HERS W.I.C.' AS PER PLAN
2832  06Jul21 NoCat	1	THRU OUT: SEE ATTACHED CABINETRY SCHEDULE

MASONRY

Invoice	Qty.	Description
2788  10Jun21 NoCat	1	FRONT EXTERIOR: ADDITIONAL EXTERIOR COACH LIGHT ON SAME SWITCH (BUILDERS STANDARD FIXTURE)
2788  10Jun21 NoCat	1	REAR EXTERIOR - GROUND FLOOR: INSTALL ADDITIONAL REAR LIGHT ON EXISTING SWITCH
2788  10Jun21 NoCat	1	LOWER LEVEL AT BASEMENT: ADDITIONAL EXTERIOR COACH LIGHT ON SAME SWITCH (BUILDERS STANDARD FIXTURE) - APPLICABLE ONLY IF WALK OUT BASEMENT CONDITION

NETWORK AND WIRING

Invoice	Qty.	Description
2788 72,259 10Jun21	1	GREAT ROOM: CONDUIT PIPE - FOR WALL MOUNT TV - APPROX. 66" A.F.F. - ABOVE FIREPLACE, THRU BASEMENT, TERMINATE AT CABLE LOCATION
2788 72,261 10Jun21	1	KITCHEN: INSTALL VAC PAN UNDER KITCHEN SINK

PAINT

Invoice	Qty.	Description
2788  10Jun21 NoCat	1	**CUSTOM LAYOUT** FOYER: DELETE STANDARD TRIMMED ARCH INCLUDING 2 STANDARD NIB WALLS - SEE PLAN
2788  10Jun21 NoCat	1	THRU OUT SECOND FLOOR: INCREASE HEIGHT OF DOOR TO 8FT SECOND FLOOR - PER DOOR
2832  06Jul21 NoCat	2	MAIN STAIRS - 2ND FLOOR TO BASEMENT: STAIN STAIRS AND LANDINGS  WILL NOT MATCH HARDWOOD IN COLOUR, SPECIES OR TEXTURE



CONSTRUCTION SUMMARY

Lot: 49

Model: 42.03 A FORESTCREST OPT. 5 BEDROOM

Project/Phase: Pine Valley Forevergreen / 1

PLUMBING

Invoice	Qty.	Description
2788	1	**CUSTOM LAYOUT** BEDROOM 2: ADD 4-PIECE ENSUITE IN BEDROOM 2 INTO THE 'HERS W.I.C.' AS PER PLAN
10Jun21 NoCat		

WINDOWS AND DOORS

Invoice	Qty.	Description
2788	2	BASEMENT WINDOWS - UPGRADE BASEMENT WINDOW SIZE TO 30 " X 24" - 8" FRAME
72,351		
10Jun21		
**		

PV - 49 Cabinetry Schedule

ROOM	DESCRIPTION	PRICE	QTY	TOTAL
KITCHEN	UPGRADE FROM SERIES 2 TO SERIES 6 - MEDIO 6 'FOG'		1	
	CONVERT BASE CABINETS TO BASE POTS AND PANS		2	
	ADD TWO BIN RECYCLE CENTRE		1	
	LEAVE SPACE IN ISLAND CABINET FOR FUTURE 24" WINE FRIDGE (N/C)		1	
	RELOCATE BANK OF 4 DRAWERS TO ISLAND (N/C)		1	
	LEAVE 36" SPACE IN UPPERS ABOVE RANGE FOR 30" HOOD FAN (N/C)		1	
ENSUITE 4	UPGRADE FROM SERIES 2 TO SERIES 3 - MANHATTAN 'MIDNIGHT BLUE'		1	
ENSUITE 5	UPGRADE FROM SERIES 2 TO SERIES 6 - MANHATTAN 'MIDNIGHT BLUE'		1	
CABINETRY TOTAL:				

\*\*\*HANDLE PLACEMENT: HORIZONTAL ON DRAWERS, VERTICAL ON DOORS\*\*\*

LOT #: 49

DATE: June 28, 2021

SIGNATURE:



SIGNATURE:



PV-49  
June 28, 2021



**GOLDPARK HOMES  
PINE VALLEY  
VAUGHAN, ONTARIO  
MODEL: (4203) FORESTCREST**

SITE STANDARD: WHITE 3/4" EXTENSION  
SOFT-CLOSE DRAWERS & SOFT-CLOSE  
HINGES TO KITCHEN AREA

10' CEILING - 12"H COFFERED CEILING -  
M.H. = 102" + 3/4"H CONTEMPORARY  
MOLDING + 5 1/4"H FURRING RAIL  
+ LARGE CORNICE MOLDING TO  
UNDERSIDE OF BOX

\* standard  
Appliance openings

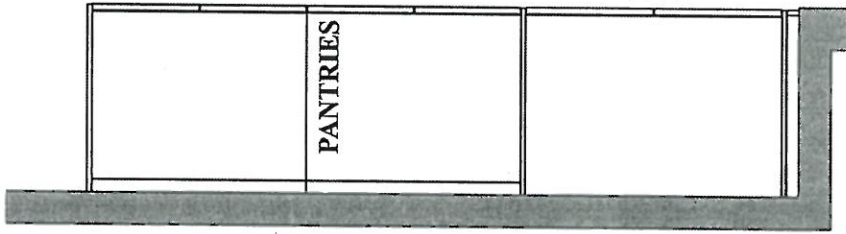

36" FR. — SS.

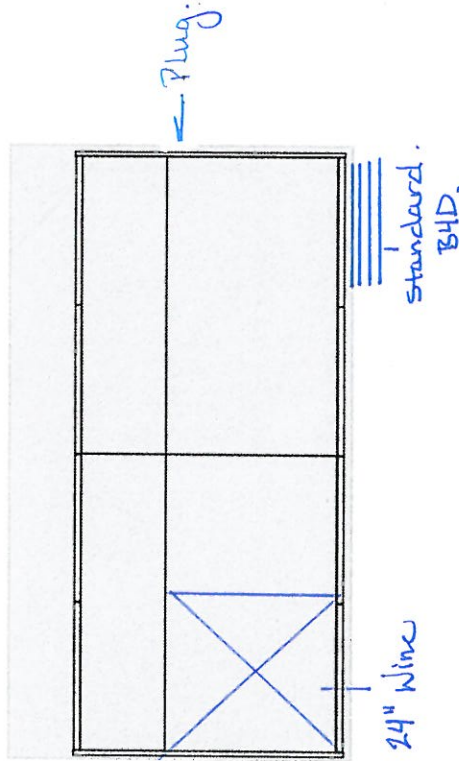

SS. — 24" D/W SPACE

GARBAGE/ RECYCLE



No!

PLAN VIEW

PV-44  
June 28, 2021



No!

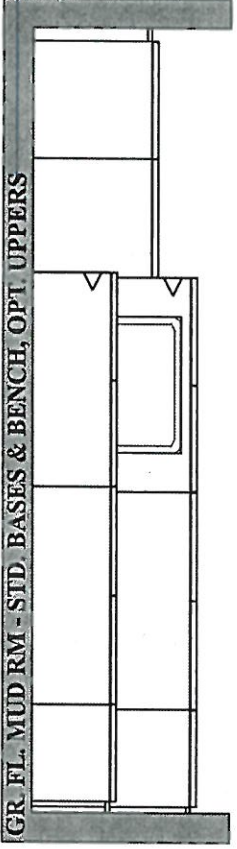
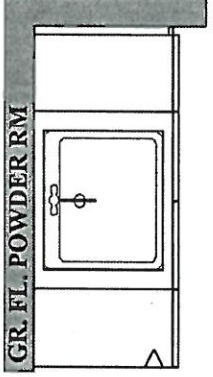

**GOLDPARK HOMES  
PINE VALLEY  
VAUGHAN, ONTARIO  
MODEL: (4203) FORESTCREST**

SITE STANDARD: WHITE 3/4" EXTENSION  
SOFT-CLOSE DRAWERS & STANDARD SLAM DOOR HINGES  
TO VANITIES

ONE TOP DRAWER WHERE POSSIBLE THROUGHOUT EACH  
VANITY, ONE BANK OF DRAWERS WHERE POSSIBLE  
THROUGHOUT EACH MASTER ENSUITE VANITY

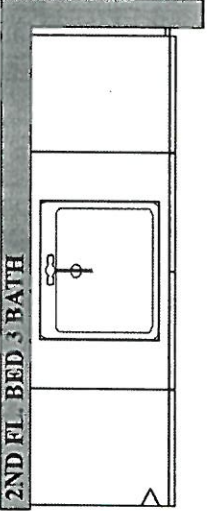
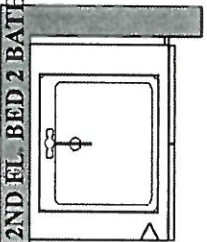
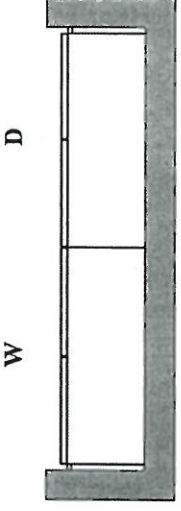
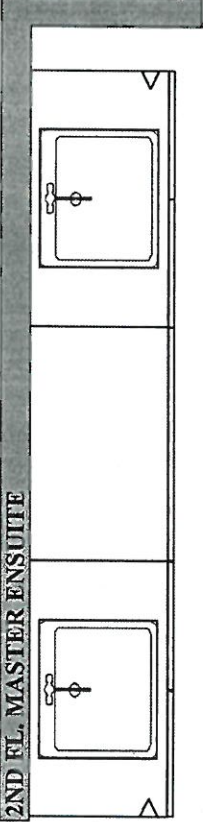
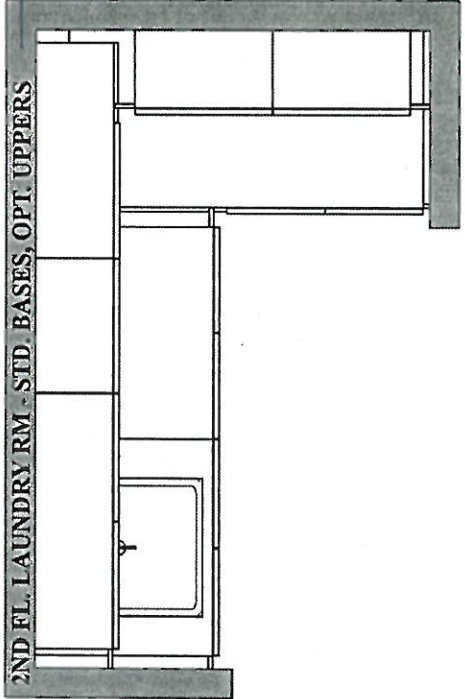

**GOLDPARK HOMES  
PINE VALLEY  
VAUGHAN, ONTARIO  
MODEL: (4203 OPT.) FORESTCREST**

**SITE STANDARD: WHITE 3/4" EXTENSION  
SOFT-CLOSE DRAWERS & STANDARD SLAM DOOR HINGES  
TO VANITIES**

**ONE TOP DRAWER WHERE POSSIBLE THROUGHOUT EACH  
VANITY, ONE BANK OF DRAWERS WHERE POSSIBLE  
THROUGHOUT EACH MASTER ENSUITE VANITY**

**OPT. 2ND FL. HIS MASTER ENSUITE**

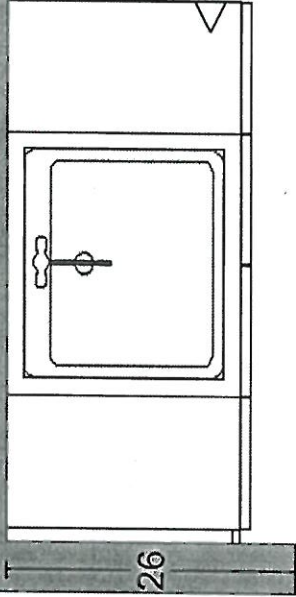

**OPT. 2ND FL. HER MASTER ENSUITE**

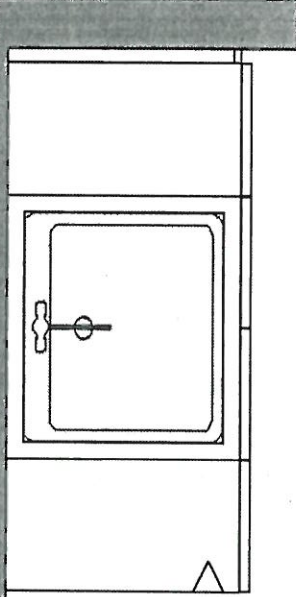

**OPT. 5 BED 2ND FL. BED 5 BATH**

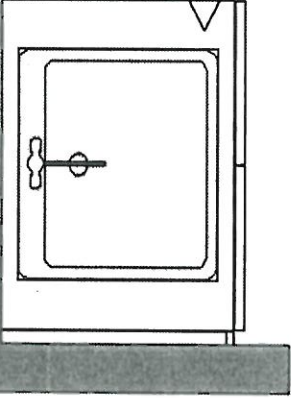

PV-49  
June 28, 2021

JD



\*\*\* NOTE: This is not an approved document. Document must be locked \*\*\*

Scheduled Closing Date: Tuesday, March 30, 2021

Purchaser: JANAN DAVUD

Property: 49 of Plan -

Telephone Res. / Bus: /

Project: Pine Valley Forevergreen - Phase 1

Decor Advisor: Yolande Somerville

Model and Elevation: 42.03 A FORESTCREST OPT. 5 BEDROO

Layout Changes: ☐ Yes ☒ NoSketch Attached: ☒ Yes ☐ NoExterior Colour Scheme: 

## 1. Cabinetry

	Style and Colour	Counter	Hardware
Kitchen / Breakfast	*Medio 6 'Fog'	Quartz: Organic White	attached
Laundry Room	Bowery 'Avenza'	P-Lam: White	attached
Powder Room	Chesapeake 'Classic White'	Quartz: Ice Snow	attached
Mud Room	Chesapeake 'Classic White'	P-Lam: White	attached
Master Ensuite Bathroom	Modena 'Classic White'	Quartz: Ice Snow	attached
Second Ensuite Bathroom (If Applicable)	Monterey oak 'Storm Grey'	Quartz: Ice Snow	attached
Ensuite 3	Tribeca 'Stello'	Quartz: Ice Snow	attached

## Comment

Ensuite 4: \*Manhattan 'Midnight Blue' / Quartz: Ice Snow // Ensuite 5: \*Manhattan 'Midnight Blue' / Quartz: Ice Snow

## 2. Floor Tile

	Selection
Entrance Vestibule	13x13" Capri 'White'
Main Hall	
Kitchen / Breakfast	13x13" Capri 'White'
Laundry Room	13x13" Capri 'White'
Powder Room	13x13" Capri 'White'
Mud Room	13x13" Capri 'White'
Master Ensuite Bathroom	13x13" Capri 'White'
Second Ensuite Bathroom (If Applicable)	13x13" Capri 'White'
Lower Landing (If Applicable)	13x13" Capri 'White'
Ensuite 4	13x13" New Byzantine 'Azzuro Blue'

## Comment

Ensuite 3: 13x13" Costa 'White' // Ensuite 5: 13x13" New Byzantine 'Azzuro Blue' // Shower Floor thru out: std 2x2" white

## 3. Wall Tile

	Selection	Listello/Inserts	Describe
Ensuite 3	8x10" Weave 'White'	<input type="radio"/> Yes <input checked="" type="radio"/> No	
Master Ensuite Bathroom			
Tub Deck		<input type="radio"/> Yes <input checked="" type="radio"/> No	
Shower Stall	8x10" Weave 'White'	<input type="radio"/> Yes <input checked="" type="radio"/> No	
Bathroom Walls		<input type="radio"/> Yes <input checked="" type="radio"/> No	
Second Ensuite Bathroom (If Applicable)	8x10" Weave 'White'	<input type="radio"/> Yes <input checked="" type="radio"/> No	
Ensuite 4	8x10" Uniwall 'White'	<input type="radio"/> Yes <input checked="" type="radio"/> No	
Kitchen Backsplash	<input type="radio"/> Yes <input checked="" type="radio"/> No	Backsplash Behind Fridge	

## Comment

Ensuite 5: 8x10" Uniwall 'White'



Purchaser: JANAN DAVUD

Property: 49 of Plan -

Telephone Res. / Bus: /

Project: Pine Valley Forevergreen - Phase 1

Decor Advisor: Yolande Somerville

Model and Elevation: 42.03 A FORESTCREST OPT. 5 BEDROO

#### 4. Plumbing Fixtures

Master Ensuite Bathroom  Second Ensuite  Powder Room   
Other Room - Specify  Other Washroom

Comment

Standard thru out

#### 5. Hardwood Flooring

	Type and Stain		Type and Stain
Main Hall	<input type="text"/>	Upper Landing	<input type="text"/>
Kitchen / Breakfast	<input type="text"/>	Upper Hall	<input type="text"/>
Living Room	<input type="text"/>	Master Bedroom	<input type="text"/>
Dining Room	<input type="text"/>	Bedroom #2	<input type="text"/>
Family Room	<input type="text"/>	Bedroom #3	<input type="text"/>
Den/Library	<input type="text"/>	Bedroom #4	<input type="text"/>
Entrance Vestibule	<input type="text"/>	Bedroom #5	<input type="text"/>
Lower Landing (If Applicable)	<input type="text"/>	Other Room - Specify	<input type="text"/>
		Thru out standard areas	*3/4x5" white oak sculpted 'Apollo'

Comment

#### 6. Carpeting

	Upgrade	Description
Ground Floor	<input type="checkbox"/>	<input type="text"/>
Second Floor	<input type="checkbox"/>	<input type="text"/>
<input type="text"/>	<input type="checkbox"/>	<input type="text"/>

	Type	Area
Upgrade Underpad	<input type="text"/>	<input type="text"/>
	Capped	Runner - *Upgrade
Carpet on Stairs	<input type="text"/>	<input type="text"/>

Comment

#### 7. Fireplace

	Living Room			Family Room			Other Room - Specify great/study		
	Purchased	As Per Plan	N/A	Purchased	As Per Plan	N/A	Purchased	As Per Plan	N/A
Fireplace Type	<input type="radio"/>	<input type="radio"/>	<input checked="" type="radio"/>	<input type="radio"/>	<input type="radio"/>	<input type="radio"/>	<input type="radio"/>	<input checked="" type="radio"/>	<input type="radio"/>
Mantle Type	<input type="text"/>	<input type="text"/>	<input type="text"/>	<input type="text"/>	<input type="text"/>	<input type="text"/>	<input type="text"/>	<input type="text"/>	<input type="text"/>
Colour / Stain	<input type="text"/>	<input type="text"/>	<input type="text"/>	<input type="text"/>	<input type="text"/>	<input type="text"/>	<input type="text"/>	<input type="text"/>	<input type="text"/>
Surround	<input type="text"/>	<input type="text"/>	<input type="text"/>	<input type="text"/>	<input type="text"/>	<input type="text"/>	<input type="text"/>	<input type="text"/>	<input type="text"/>
Hearth	<input type="text"/>	<input type="text"/>	<input type="text"/>	<input type="text"/>	<input type="text"/>	<input type="text"/>	<input type="text"/>	<input type="text"/>	<input type="text"/>

Comment

\*GREAT ROOM + STUDY\*





Scheduled Closing Date: Tuesday, March 30, 2021

Purchaser: JANAN DAVUD

Property: 49 of Plan -

Telephone Res. / Bus: /

Project: Pine Valley Forevergreen - Phase 1

Decor Advisor: Yolande Somerville

Model and Elevation: 42.03 A FORESTCREST OPT. 5 BEDROO

## 8. Trim Carpentry

Interior Doors Carrara Front Door Glass Inserts standard Door Handles standard  
Interior Trim Standard Package

Comment

## 9. Plaster Mouldings and Medallions

Standard Throughout ☐ Yes ☐ No ☐ N/A

Entrance Vestibule			Kitchen/Breakfast		
Main Hall			Den/Library		
Living Room			Lower Landing		
Dining Room			Other Room - Specify		
Family Room					

Comment

## 10. Railings and Spindles

Railing Package Standard 2  
Railing Colour \*Hopscotch Spindle Colour \*Hopscotch  
Stringer / Riser \*Hopscotch Treads \*Hopscotch  
Oak Stairs ☒ Yes ☐ No ☐ N/A

Comment

## 11. Wall Paint / Ceilings

Throughout Finished Areas Warm Grey

Trim Paint White

Smooth Ceilings

Ground Floor ☒Second Floor ☒

Note

Comment

Scheduled Closing Date: Tuesday, March 30, 2021

Purchaser: JANAN DAVUD

Property: 49 of Plan -

Telephone Res. / Bus: /

Project: Pine Valley Forevergreen - Phase 1

Decor Advisor: Yolande Somerville

Model and Elevation: 42.03 A FORESTCREST OPT. 5 BEDROO

12. Electrical

Hood Fan ☐ White ☐ Stainless ☒ N/A

Above Kitchen Cabinet Light ☐ Yes ☒ No

Below Kitchen Cabinet Light ☐ Yes ☒ No

Standard Appliances ☐

Over The Range Microwave ☐

Chimney Style Fan ☐

Comment

13. Heating and Air Conditioning

Air Conditioning

Gas Provisions Stove

Gas Provisions Dryer

Gas Provisions Barbecue

Comment

14. Additional Comments

15. Disclaimers and Notes

- Colours of all materials are as close as possible to builder's selection, but not necessarily identical due to variances in manufacturing.
- Any extras listed above are null and void unless accompanied by a separate invoice/amendment. Said invoice must be paid in full.
- The Purchaser acknowledges that after Interior Colour Selection form is signed and dated, no further changes will be permitted other than re-selection due to unavailability. \_\_\_\_\_ Purchaser's Initials
- The Purchaser acknowledges reading and accepting the "Gold Park Homes Decor Centre Disclaimers" form. This document contains other miscellaneous disclaimers.

This Interior Colour Selection is final and approved by:

Signature:  Date: June/28/2021



SCHEDULE 'F'

PV-49  
June 9, 2021  
June 25, 2021

attach  
JD

# The Forestcrest

## 42' SERIES

→ Elevation A • 3,800 sq.ft.  
Elevation B • 3,785 sq.ft.  
Elevation C • 3,800 sq.ft.

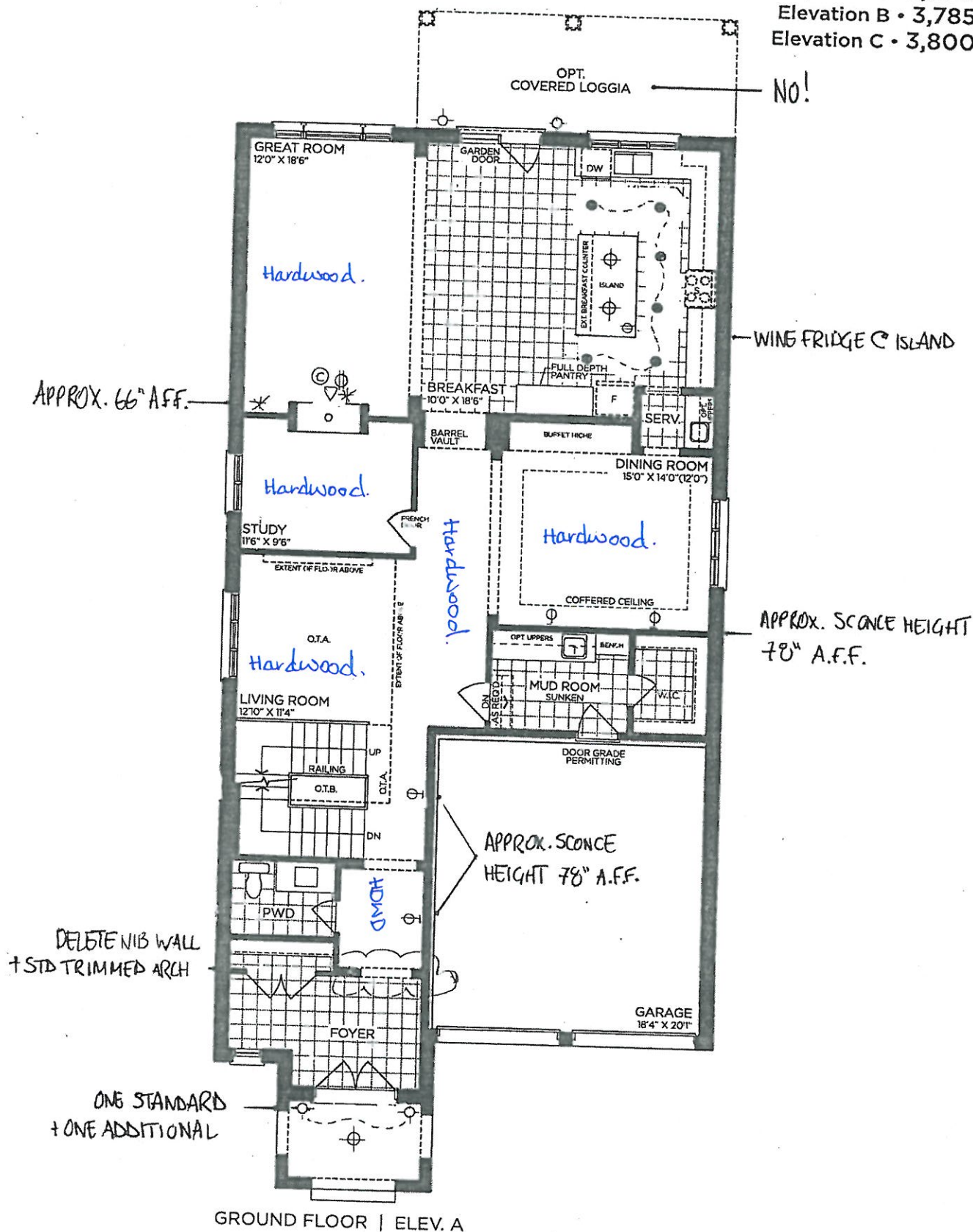

VENDOR

PURCHASER

PURCHASER

**GOLDPARK**  
WORTH MORE™

Prices, figures, illustrations, sizes, features and finishes are subject to change without notice. Areas and dimensions are approximate and actual usable floor space may vary from the stated area. Layout may be reverse of the unit purchased. E. & O.E. 4203



SCHEDULE 'F'

PV-49  
June 9, 2021  
June 28, 2021

attach  
JD

PINE VALLEY  
FOREVERGREEN

8' DOORS THRU OUT

# The Forestcrest

## 42' SERIES

➔ Elevation A • 3,800 sq.ft.  
Elevation B • 3,785 sq.ft.  
Elevation C • 3,800 sq.ft.

FRAMELESS GLASS

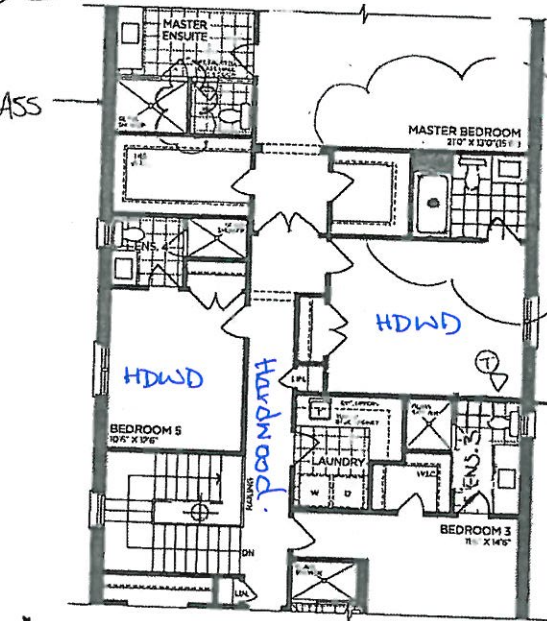

OPT. PART. SECOND FLOOR | ELEV. A  
5 BEDROOM

REVISED LAYOUT;  
• ADD ENSUITE  
TO BED 2

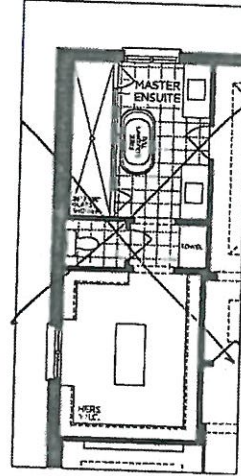

OPT. PART. SECOND FLOOR  
MASTER ENSUITE

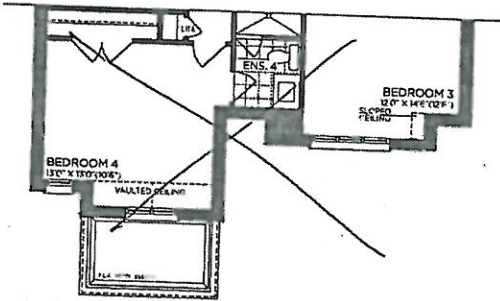

PART. SECOND FLOOR | ELEV. B

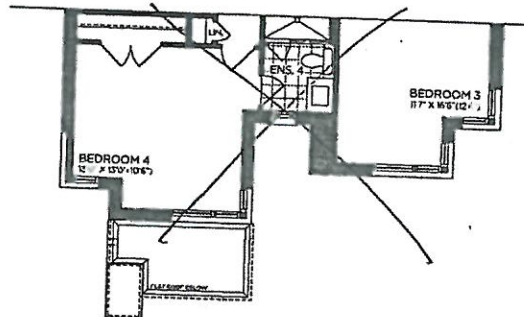

PART. SECOND FLOOR | ELEV. C

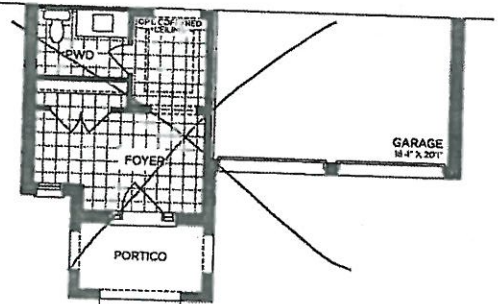

PART. GROUND FLOOR | ELEV. B

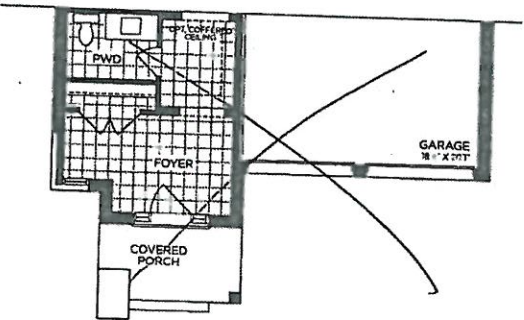

PART. GROUND FLOOR | ELEV. C

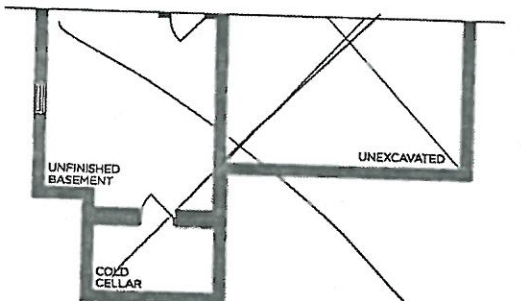

PART. BASEMENT | ELEV. B

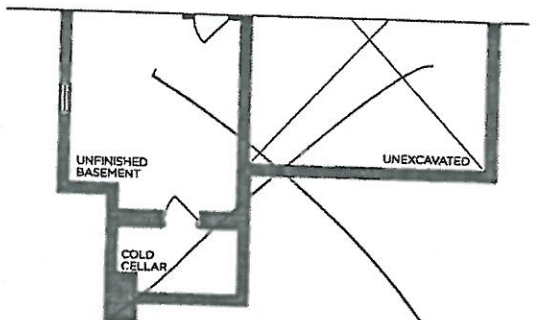

PART. BASEMENT | ELEV. C

VENDOR   
PURCHASER   
PURCHASER

**GOLDPARK**  
WORTH MORE™

Prices, figures, illustrations, sizes, features and finishes are subject to change without notice. Areas and dimensions are approximate and actual usable floor space may vary from the stated area. Layout may be reverse of the unit purchased. E. & O.E. 4203



8' DOORS  
THRU OUT

SCHEDULE 'F'

PV-49 *attach*

June 9, 2021

June 28, 2021

*JD*

# The Forestcrest 42' SERIES

- Elevation A • 3,800 sq.ft.
- Elevation B • 3,785 sq.ft.
- Elevation C • 3,800 sq.ft.

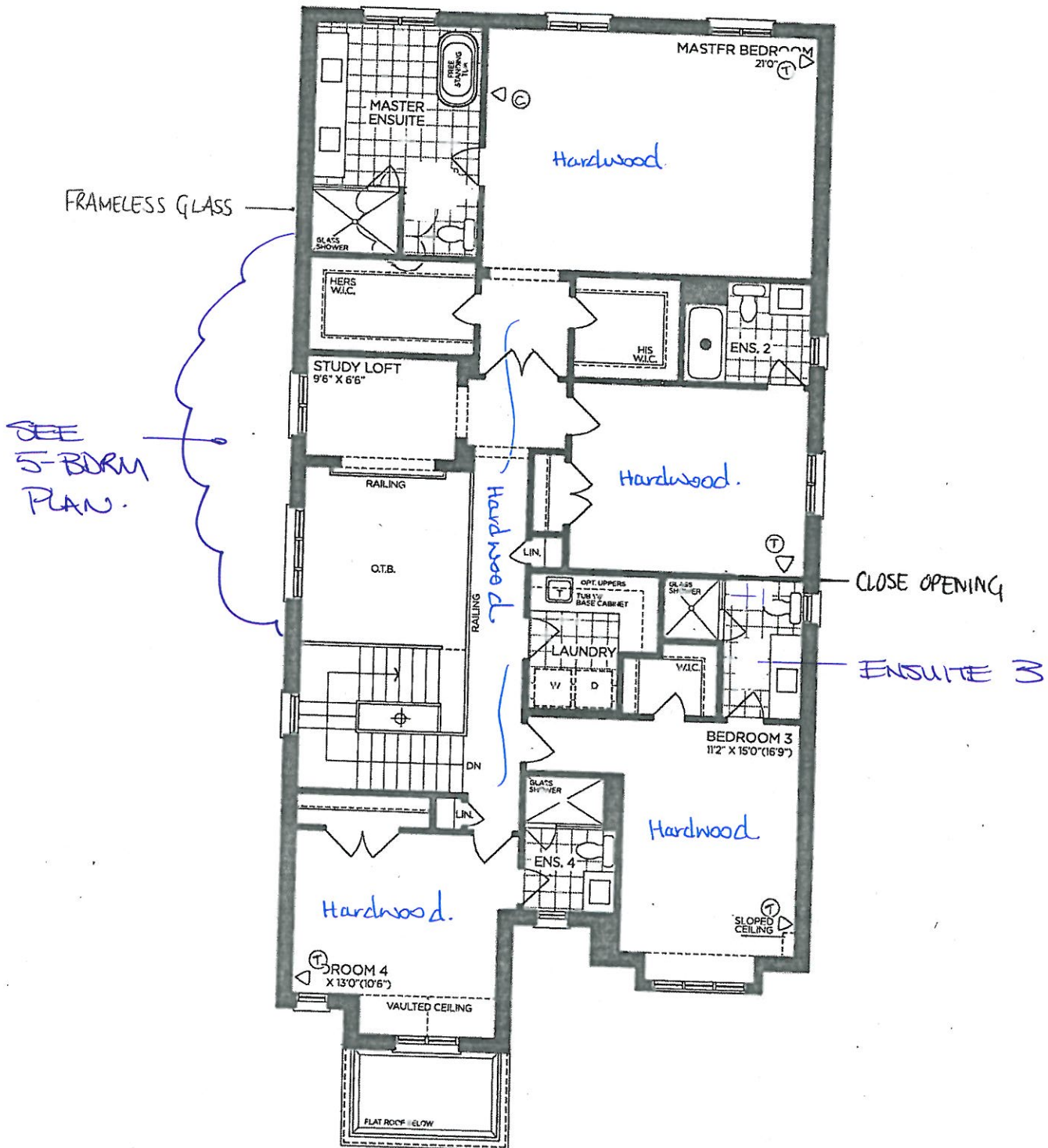

SECOND FLOOR | ELEV. A

VENDOR	
PURCHASER	
PURCHASER	

**GOLDPARK**  
WORTH MORE™

Prices, figures, illustrations, sizes, features and finishes are subject to change without notice. Areas and dimensions are approximate and actual usable floor space may vary from the stated area. Layout may be reverse of the unit purchased. E. & O.E. 4203





SCHEDULE 'F'

PV-49  
June 9, 2021

attach

June 25, 2021

JD

# The Forestcrest

## 42' SERIES

Elevation A • 3,800 sq.ft.  
Elevation B • 3,785 sq.ft.  
Elevation C • 3,800 sq.ft.

9 ft BASEMENT

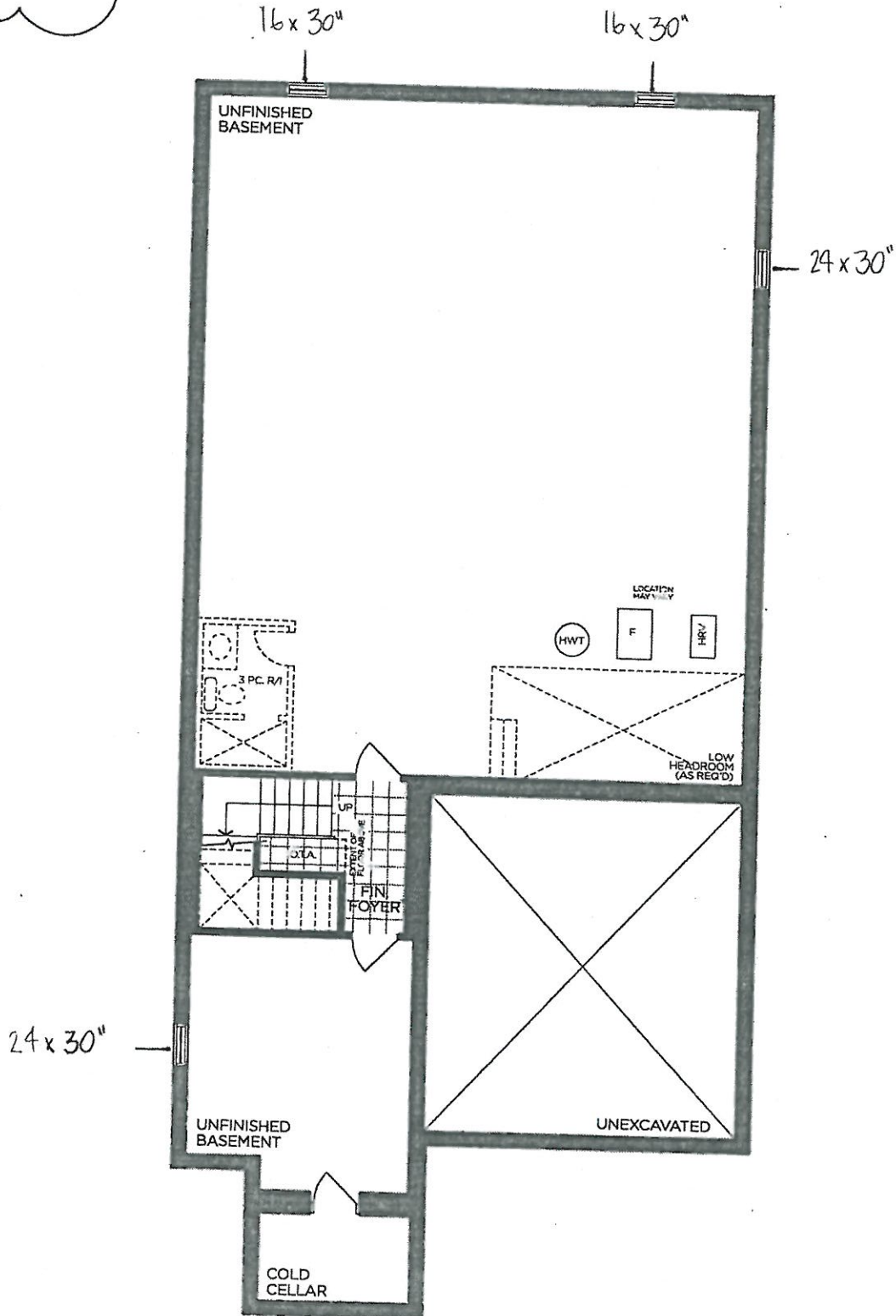

BASEMENT | ELEV. A

VENDOR	<input type="text"/>
PURCHASER	<input type="text"/>
PURCHASER	<input type="text"/>

**GOLDPARK**  
WORTH MORE™

Prices, figures, illustrations, sizes, features and finishes are subject to change without notice. Areas and dimensions are approximate and actual usable floor space may vary from the stated area. Layout may be reverse of the unit purchased. E. & O.E. 4203



PINE VALLEY  
FOREVERGREEN

STONE COUNTERTOP EDGE PROFILES



STANDARD 2CM EASED EDGE

LOCATION:

\*thru-out\*

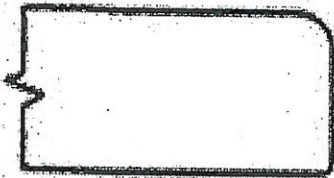

UPGRADE 3CM EASED EDGE

LOCATION:



UPGRADE 4CM MITRED EDGE



LOCATION:

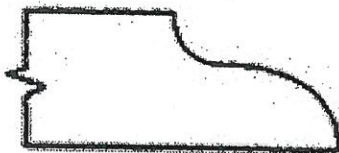

UPGRADE 2CM OGEE EDGE

LOCATION:

LOT #: PV-49

DATE: June 28, 2021

SIGNATURE: 

SIGNATURE:



STANDARD HARDWARE / HANDLES



☐ H001-02



☐ H001-03



☐ H001-04



☐ H009-03



☐ H009-09



☐ TOUCH-LATCH



☐ H011-03



☐ H011-05



☐ H011-06

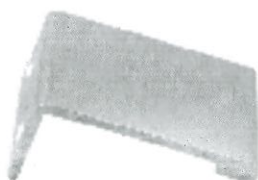

☒ H033-01

→ kitchen  
→ Master Enuite



☐ H039-03



☐ \*NO HARDWARE

\*DISCLAIMER: NO HARDWARE OR HOLES THRU-OUT: HOMEOWNER IS RESPONSIBLE FOR THE INSTALLATION OF THEIR OWN HARDWARE AFTER CLOSING AT THEIR OWN EXPENSE AND WARRANTY.

LOT #

PV-49

DATE:

June 28, 2021

SIGNATURE:

1 Janan David

SIGNATURE:



STANDARD HARDWARE / KNOBS



☒ K002-02  
→ Ensuite 2 → Ensuite 4  
→ Ensuite 3 → Ensuite 5  
→ Laundry



☐ K002-03



☐ K002-04



☐ K002-06



☐ K002-05



☐ K008-14



☒ K024-03  
→ Powder Room  
→ Mudroom

☐ \*NO HARDWARE

☐ TOUCH-LATCH

\*DISCLAIMER: NO HARDWARE OR HOLES THRU-OUT: HOMEOWNER IS RESPONSIBLE FOR THE INSTALLATION OF THEIR OWN HARDWARE AFTER CLOSING AT THEIR OWN EXPENSE AND WARRANTY.

LOT # PV-49

DATE: June 28, 2021

SIGNATURE:  Janan David

SIGNATURE:



STANDARD SHOWER HARDWARE



SDK106

Shower Door Knob

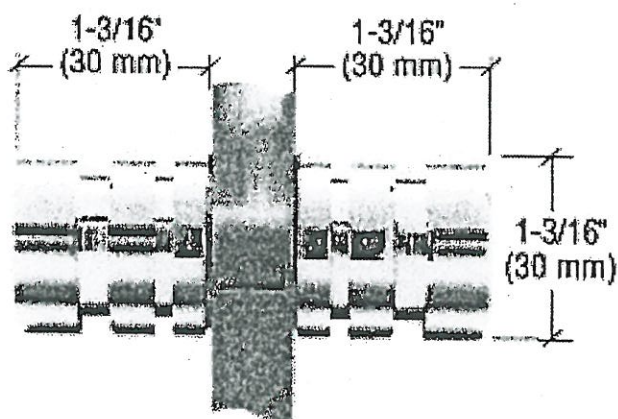

SDK106  
Shower Door Knob

1-3/16" dia.  
Contemporary Style

CHROME

Lot#  
PV-49

Date:  
June 28, 2021

Room:  
\* thru-out \*

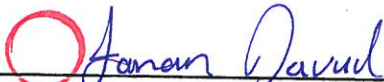
Signature: 

Signature:



PINE VALLEY

FOREVERGREEN

## BATHROOM ACCESSORIES

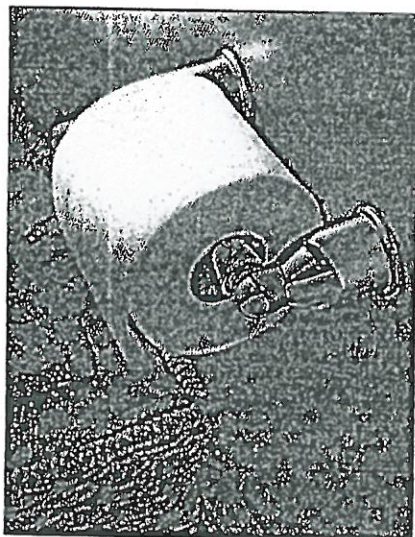

Tissue Holder  
Mason - Chrome

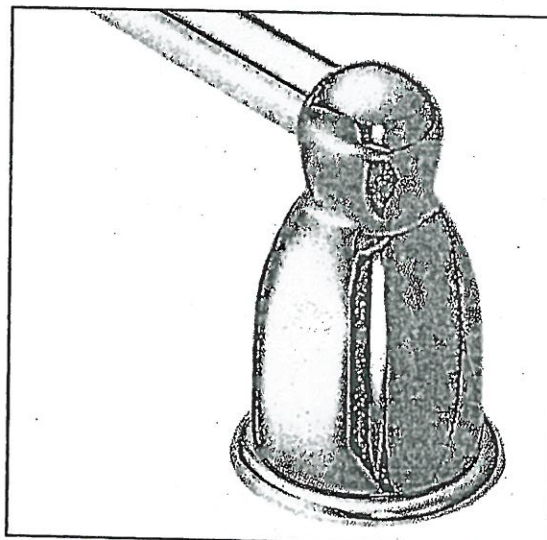

Towel Bar  
Mason - Chrome

Please select one of the following:



INSTALL STANDARD BATHROOM ACCESSORIES THRU OUT  
(tissue holder + towel bar) *\*location as per vendors discretion\**



**\*DO NOT\*** INSTALL STANDARD BATHROOM ACCESSORIES  
THRU OUT *\*tissue holder + towel bar will not be provided\**

LOT #

PV-49

DATE:

June 28, 2021

SIGNATURE:

Ofanan David

SIGNATURE: