



CONSTRUCTION SUMMARY

Lot: 20

Model: 42.04 A BROOKVALLEY OPT. 5 BEDROOM

Project/Phase: Pine Valley Forevergreen / 1

BASEMENT WINDOWS

| Invoice                   | Qty. | Description  |
|---------------------------|------|--|
| 2809<br>72,351<br>07Jul21 | 3    | BASEMENT WINDOWS - UPGRADE BASEMENT WINDOW SIZE TO 30 " X 24" - 8" FRAME |

CROWN MOULDING

| Invoice                   | Qty. | Description  |
|---------------------------|------|--|
| 2809<br>72,503<br>07Jul21 | 1    | LIBRARY: MODEL OPTIONS 42.04 - OPT. WAFFLE CEILING, BEAM DETAIL AS PER PLAN (4 BOXES) OPTION #1<br>CTR-B07     |
| 2809<br>72,506<br>07Jul21 | 1    | GREAT ROOM: MODEL OPTIONS 42.04 - OPT. WAFFLE CEILING, BEAM DETAIL AS PER PLAN (15 BOXES) OPTION #1<br>CTR-B07 |

DRYWALL

| Invoice                         | Qty. | Description   |
|---------------------------------|------|---|
| 2809<br>72,351<br>07Jul21<br>** | 3    | BASEMENT WINDOWS - UPGRADE BASEMENT WINDOW SIZE TO 30 " X 24" - 8" FRAME  |
| 2809<br>72,513<br>07Jul21       | 1    | MASTER BEDROOM: MODEL OPTIONS 42.04.A - 5 BED PLAN - OPT. 10 FOOT TRAY CEILING AS PER PLAN                                  |
| 2809<br>72,504<br>07Jul21       | 1    | LIBRARY: MODEL OPTIONS 42.04 - OPT. COFFERED CEILING AS PER PLAN  |
| 2809<br>72,507<br>07Jul21       | 1    | GREAT ROOM: MODEL OPTIONS 42.04 - OPT. COFFERED CEILING AS PER PLAN   |
| 2809<br><br>07Jul21<br>NoCat    | 1    | THRU OUT 2ND FLOOR: INCREASE HEIGHT OF DOOR TO 8FT SECOND FLOOR - PER DOOR  |
| 2809<br><br>07Jul21<br>NoCat    | 1    | **CUSTOM LAYOUT** DELETE STANDARD FRONT FOYER CLOSET, DELETE STANDARD LIBRARY DOOR, INSTALL FULL TRIMMED ARCH APPROX. 72" W |



CONSTRUCTION SUMMARY

Lot: 20

Model: 42.04 A BROOKVALLEY OPT. 5 BEDROOM

Project/Phase: Pine Valley Forevergreen / 1

ELECTRICAL

| Invoice                         | Qty. | Description  |
|---------------------------------|------|--|
| 2809<br>72,351<br>07Jul21<br>** | 3    | BASEMENT WINDOWS - UPGRADE BASEMENT WINDOW SIZE TO 30 " X 24" - 8" FRAME   |
| 2809<br>72,281<br>07Jul21       | 1    | GREAT ROOM: INTERIOR WALL OUTLET: ADDITIONAL 110V WALL INTERIOR RECEPTACLE ON EXISTING CIRCUIT FOR WALL MOUNTED TV - ABOVE FIREPLACE, APPROX. 66" A.F.F. |
| 2809<br>72,281<br>07Jul21       | 1    | GREAT ROOM: INSTALL STANDARD CABLE FOR WALL HUNG TELEVISION ABOVE FIREPLACE, APPROX. 66" A.F.F.  |
| 2809<br>72,307<br>07Jul21       | 1    | KITCHEN: FIXTURE: RELOCATE STANDARD CEILING MOUNT FIXTURE TO APPROX. CENTRE ON CEILING ABOVE ISLAND  |
| 2809<br>72,280<br>07Jul21       | 1    | KITCHEN: INSTALL CAPPED CEILING LIGHT FIXTURE ON EXISTING SWITCH   |
| 2809<br>72,289<br>07Jul21       | 6    | KITCHEN: 4" E/S LED INTERIOR POT LIGHT - GROUND FLOOR - EACH - INCLUDES ONE SWITCH<br><br>INCLUDED IN APS  |
| 2809<br><br>07Jul21<br>NoCat    | 1    | THRU OUT 2ND FLOOR: INCREASE HEIGHT OF DOOR TO 8FT SECOND FLOOR - PER DOOR   |
| 2809<br><br>07Jul21<br>NoCat    | 1    | **CUSTOM LAYOUT** DELETE STANDARD FRONT FOYER CLOSET, DELETE STANDARD LIBRARY DOOR, INSTALL FULL TRIMMED ARCH APPROX. 72" W                              |



CONSTRUCTION SUMMARY

Lot: 20

Model: 42.04 A BROOKVALLEY OPT. 5 BEDROOM

Project/Phase: Pine Valley Forevergreen / 1

FRAMING

| Invoice                      | Qty. | Description   |
|------------------------------|------|---|
| 2809<br><br>07Jul21<br>NoCat | 1    | **CUSTOM LAYOUT** DELETE STANDARD FRONT FOYER CLOSET, DELETE STANDARD LIBRARY DOOR, INSTALL FULL TRIMMED ARCH APPROX. 72" W |
| 2809<br><br>07Jul21<br>NoCat | 1    | MASTER BEDROOM: MODEL OPTIONS 42.04.A - 5 BED PLAN - OPT. 10 FOOT TRAY CEILING AS PER PLAN                                  |
| 2809<br><br>07Jul21<br>NoCat | 1    | LIBRARY: MODEL OPTIONS 42.04 - OPT. COFFERED CEILING AS PER PLAN  |
| 2809<br><br>07Jul21<br>NoCat | 1    | GREAT ROOM: MODEL OPTIONS 42.04 - OPT. COFFERED CEILING AS PER PLAN   |
| 2809<br><br>07Jul21<br>NoCat | 1    | THRU OUT 2ND FLOOR: INCREASE HEIGHT OF DOOR TO 8FT SECOND FLOOR - PER DOOR  |

INTERIOR TRIM AND DOORS

| Invoice                      | Qty. | Description   |
|------------------------------|------|---|
| 2809<br>72,644<br>07Jul21    | 19   | THRU OUT 2ND FLOOR: INCREASE HEIGHT OF DOOR TO 8FT SECOND FLOOR - PER DOOR  |
| 2809<br><br>07Jul21<br>NoCat | 1    | **CUSTOM LAYOUT** DELETE STANDARD FRONT FOYER CLOSET, DELETE STANDARD LIBRARY DOOR, INSTALL FULL TRIMMED ARCH APPROX. 72" W |



CONSTRUCTION SUMMARY

Lot: 20

Model: 42.04 A BROOKVALLEY OPT. 5 BEDROOM

Project/Phase: Pine Valley Forevergreen / 1

PAINT

| Invoice                      | Qty. | Description  |
|------------------------------|------|--|
| 2809<br><br>07Jul21<br>NoCat | 1    | MASTER BEDROOM: MODEL OPTIONS 42.04.A - 5 BED PLAN - OPT. 10 FOOT TRAY CEILING AS PER PLAN                                     |
| 2809<br><br>07Jul21<br>NoCat | 1    | LIBRARY: MODEL OPTIONS 42.04 - OPT. WAFFLE CEILING, BEAM DETAIL AS PER PLAN (4 BOXES) OPTION #1<br>CTR-B07                     |
| 2809<br><br>07Jul21<br>NoCat | 1    | LIBRARY: MODEL OPTIONS 42.04 - OPT. COFFERED CEILING AS PER PLAN   |
| 2809<br><br>07Jul21<br>NoCat | 1    | GREAT ROOM: MODEL OPTIONS 42.04 - OPT. WAFFLE CEILING, BEAM DETAIL AS PER PLAN (15 BOXES) OPTION #1<br>CTR-B07                 |
| 2809<br><br>07Jul21<br>NoCat | 1    | GREAT ROOM: MODEL OPTIONS 42.04 - OPT. COFFERED CEILING AS PER PLAN  |
| 2809<br><br>07Jul21<br>NoCat | 1    | THRU OUT 2ND FLOOR: INCREASE HEIGHT OF DOOR TO 8FT SECOND FLOOR - PER DOOR   |
| 2809<br><br>07Jul21<br>NoCat | 1    | **CUSTOM LAYOUT** DELETE STANDARD FRONT FOYER CLOSET, DELETE STANDARD LIBRARY DOOR, INSTALL<br>FULL TRIMMED ARCH APPROX. 72" W |

PLUMBING

| Invoice                   | Qty. | Description  |
|---------------------------|------|--|
| 2809<br>75,840<br>07Jul21 | 2    | MASTER ENSUITE + ENSUITE 4: INSTALL TOE TESTER TO STANDARD SHOWER PACKAGE - CHROME |



CONSTRUCTION SUMMARY

Lot: 20

Model: 42.04 A BROOKVALLEY OPT. 5 BEDROOM

Project/Phase: Pine Valley Forevergreen / 1

WINDOWS AND DOORS

| Invoice                         | Qty. | Description  |
|---------------------------------|------|--|
| 2809<br>72,351<br>07Jul21<br>** | 3    | BASEMENT WINDOWS - UPGRADE BASEMENT WINDOW SIZE TO 30 " X 24" - 8" FRAME |



SCHEDULE 'F'

PV-20

July 5, 2021

SY 4A

# The Brookvalley

42' SERIES

Elevation A • 3,665 sq.ft.

Elevation B • 3,705 sq.ft.

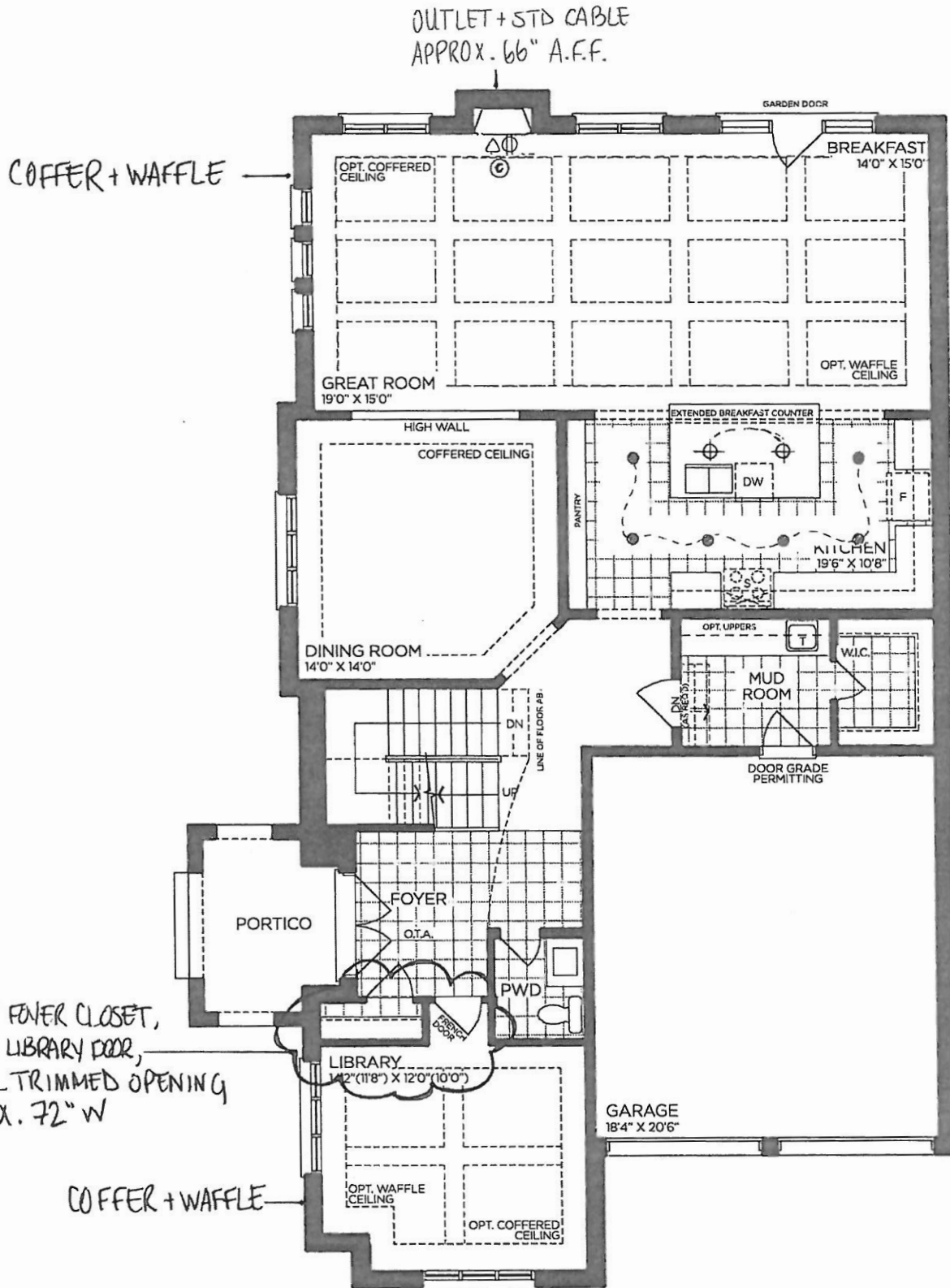

GROUND FLOOR | ELEV. A

VENDOR

PURCHASER

PURCHASER

**GOLDPARK**  
WORTH MORE™

Prices, figures, illustrations, sizes, features and finishes are subject to change without notice. Areas and dimensions are approximate and actual usable floor space may vary from the stated area. Layout may be reverse of the unit purchased. E. & O.E. 4204



SCHEDULE 'F'

PV-20  
July 5, 2024 SL 4A

# The Brookvalley

42' SERIES

Elevation A • 3,665 sq.ft.

Elevation B • 3,705 sq.ft.

8' DOORS  
THRU OUT

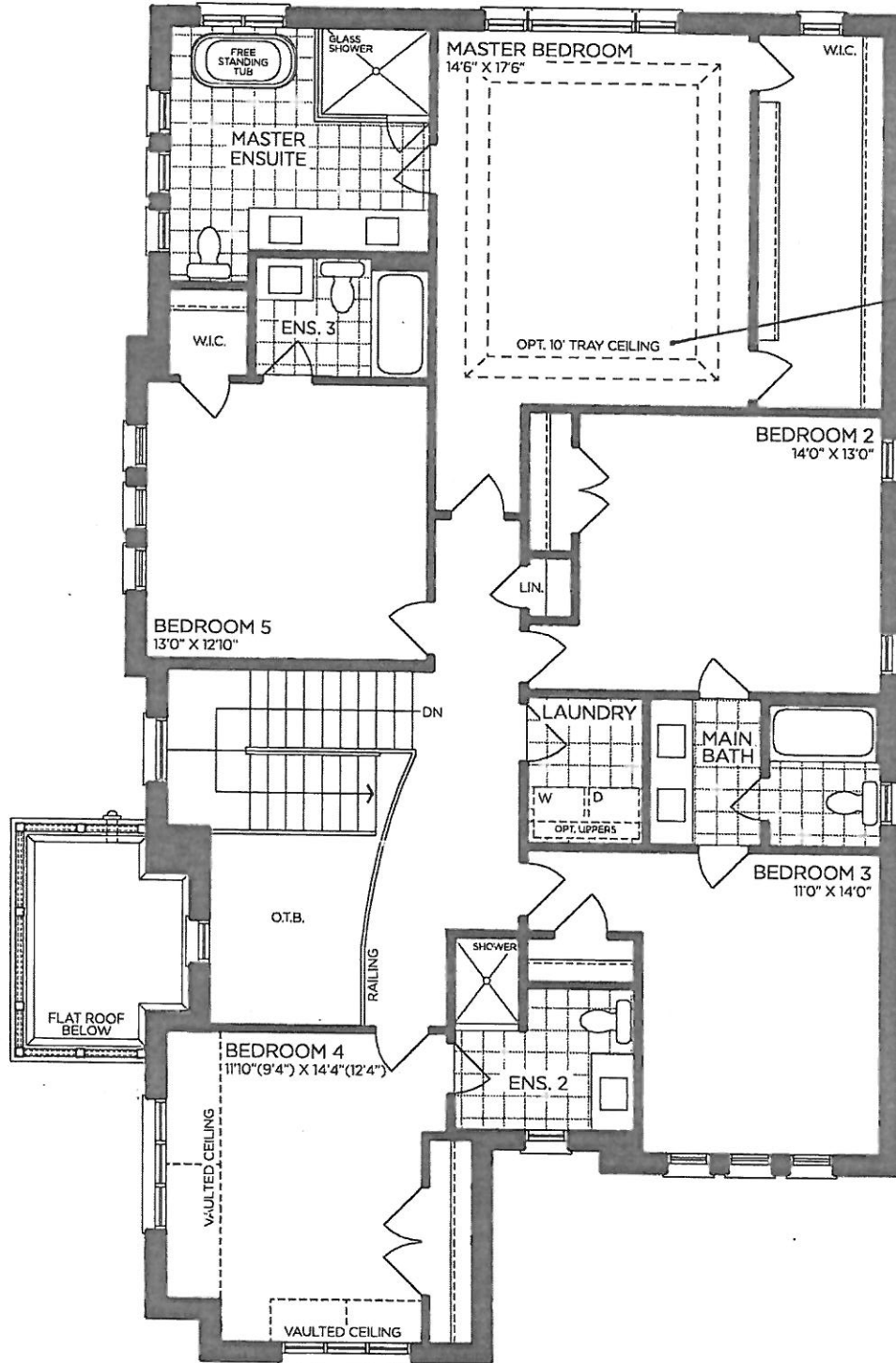

OPT. SECOND FLOOR | ELEV. A  
5 BEDROOM

|           |                      |
|-----------|----------------------|
| VENDOR    | <input type="text"/> |
| PURCHASER | <input type="text"/> |
| PURCHASER | <input type="text"/> |

**GOLDPARK**  
WORTH MORE™

Prices, figures, illustrations, sizes, features and finishes are subject to change without notice. Areas and dimensions are approximate and actual usable floor space may vary from the stated area. Layout may be reverse of the unit purchased. E. & O.E. 4204



SCHEDULE 'F'

PV-20  
July 5, 2021

34 4A

# The Brookvalley

## 42' SERIES

Elevation A • 3,665 sq.ft.

Elevation B • 3,705 sq.ft.

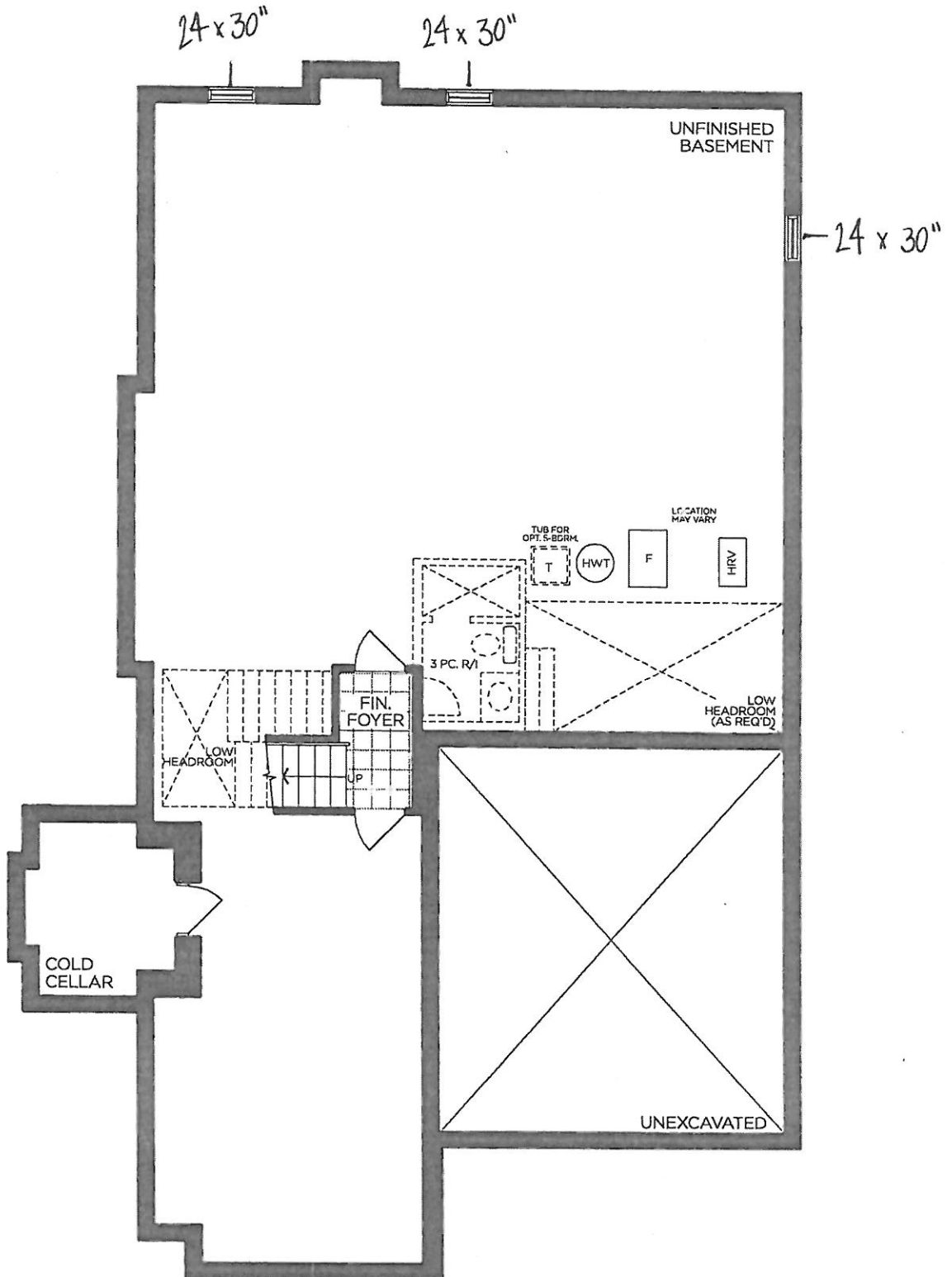

BASEMENT | ELEV. A

VENDOR

PURCHASER

PURCHASER

**GOLDPARK**  
WORTH MORE™

Prices, figures, illustrations, sizes, features and finishes are subject to change without notice. Areas and dimensions are approximate and actual usable floor space may vary from the stated area. Layout may be reverse of the unit purchased. E. & O.E. 4204