



CONSTRUCTION SUMMARY

Lot: 10  
Model: 40.03 B BROOKSIDE  
Project/Phase: Pine Valley Forevergreen / 1

APPLIANCES

Invoice	Qty.	Description
2804  09Jun21 NoCat	1	KITCHEN: APPLIANCE SPECIFICATIONS - SIGNED COPY ATTACHED

BASEMENT WINDOWS

Invoice	Qty.	Description
2485 72,351 21Oct20	3	BASEMENT WINDOWS - UPGRADE BASEMENT WINDOW SIZE TO 30 " X 24" - 8" FRAME

CERAMIC

Invoice	Qty.	Description
2531  13Jan21 NoCat	1	MASTER ENSUITE: SHOWER NICHE [SHAMPOO SHELF] - COMPLETE WITH MATCHING MARBLE JAMBS ON 4 SIDES, STANDARD TILE, APPROX. 12 X 18 INSTALLED VERTICALLY - SEE PLAN FOR LOCATION
2766 37 31May21	1	FOYER: TILE, FLOOR - LEVEL 5 - 24x24" LAID IN STRAIGHT STACKED PATTERN
2766 37 31May21	1	POWDER ROOM: TILE, FLOOR - LEVEL 3 - 12x24" LAID IN STRAIGHT STACKED PATTERN - SEE PLAN FOR DIRECTION
2766 35 31May21	1	MUD ROOM: TILE, FLOOR - LEVEL 3 - 12x24" LAID IN STRAIGHT STACKED PATTERN - SEE PLAN FOR DIRECTION
2766 35 31May21	1	MASTER ENSUITE: TILE, FLOOR , LEVEL 3 - 12X24" LAID IN STRAIGHT, STACKED PATTERN. SEE PLAN FOR TILE DIRECTION.
2766 49 31May21	1	MASTER ENSUITE: TILE, WALL, LEVEL 3 - 12X24" LAID IN HORIZONTAL, STACKED PATTERN
2766 43 31May21	1	MASTER ENSUITE: TILE, SHOWER FLOOR, LEVEL 2 - HEX
2766 32 31May21	1	ENSUITE 2: TILE, FLOOR , LEVEL 1 - 12X24" LAID IN STRAIGHT, STACKED PATTERN. SEE PLAN FOR TILE DIRECTION.
2766 32 31May21	1	SHARED ENSUITE: TILE, FLOOR , LEVEL 1 - 12X24" LAID IN STRAIGHT, STACKED PATTERN. SEE PLAN FOR TILE DIRECTION.
2766 31May21 NoCat	1	KITCHEN/BREAKFAST: VINTAGE SERIES, 5" WHITE OAK, NSS ENGINEERED HARDWOOD, 3/4" THK, SCULPTED TEXTURE, UVF FINISH - LEVEL 4  KITCHEN/BREAKFAST: DO NOT SUPPLY/INSTALL CERAMIC - CREDIT



CONSTRUCTION SUMMARY

Lot: 10  
Model: 40.03 B BROOKSIDE  
Project/Phase: Pine Valley Forevergreen / 1

CERAMIC

Invoice	Qty.	Description
2890	1	KITCHEN/BREAKFAST: VINTAGE SERIES, 6 1/2" WHITE OAK, NSS ENGINEERED HARDWOOD, 3/4" THK, SCULPTED TEXTURE, UVF FINISH - LEVEL 6
27Aug21 NoCat		KITCHEN/BREAKFAST: DO NOT SUPPLY / INSTALL CERAMIC - CREDIT
		**PRICE DIFFERENCE FROM LEVEL 4 HARDWOOD ON PE #2766**
2890	1	KITCHEN/BREAKFAST: VINTAGE SERIES, 6 1/2" WHITE OAK, NSS ENGINEERED HARDWOOD, 3/4" THK, SCULPTED TEXTURE, UVF FINISH - LEVEL 6
27Aug21 NoCat		

CONCRETE AND DRAIN

Invoice	Qty.	Description
2485	1	BACK-FLOW PREVENTER VALVE
21Oct20 NoCat		

CROWN MOULDING

Invoice	Qty.	Description
2531	1	GREAT ROOM: MODEL OPTIONS 40.03 - GREAT ROOM - OPT. WAFFLE CEILING , BEAM DETAIL AS PER PLAN ( 6 BOXES) OPTION # 1 CTR-B07
13Jan21 NoCat		
2531	1	STUDY: MODEL OPTIONS 40.03 - STUDY- OPT. WAFFLE CEILING , BEAM DETAIL AS PER PLAN ( 4 BOXES) OPTION # 1 CTR-B07
13Jan21 NoCat		



CONSTRUCTION SUMMARY

Lot: 10  
Model: 40.03 B BROOKSIDE  
Project/Phase: Pine Valley Forevergreen / 1

DRYWALL

Invoice	Qty.	Description
2485 72,351 21Oct20 **	3	BASEMENT WINDOWS - UPGRADE BASEMENT WINDOW SIZE TO 30 " X 24" - 8" FRAME
2531 72,398 13Jan21	1	GREAT ROOM: MODEL OPTIONS 40.03 - GREAT ROOM - OPT. COFFERED CEILING AS PER PLAN
2531 72,397 13Jan21	1	GREAT ROOM: MODEL OPTIONS 40.03 - GREAT ROOM - OPT. WAFFLE CEILING , BEAM DETAIL AS PER PLAN ( 6 BOXES) OPTION # 1 CTR-B07
2531 72,401 13Jan21	1	STUDY: MODEL OPTIONS 40.03 - STUDY - OPT. COFFERED CEILING AS PER PLAN
2531 72,400 13Jan21	1	STUDY: MODEL OPTIONS 40.03 - STUDY- OPT. WAFFLE CEILING , BEAM DETAIL AS PER PLAN ( 4 BOXES) OPTION # 1 CTR-B07
2531 72,401 13Jan21	1	MAIN HALL: MODEL OPTIONS 40.03 - OPT. COFFERED CEILING AS PER PLAN
2531  13Jan21 NoCat	1	STUDY: MODEL OPTIONS 40.03 - STUDY - OPT. 8 FOOT HIGH DOUBLE FRENCH DOORS WITH FLAT CLEAR GLASS COMPLETE WITH BUILDERS STANDARD OFFERINGS
2531  13Jan21 NoCat	1	MASTER ENSUITE: SHOWER NICHE [SHAMPOO SHELF] - COMPLETE WITH MATCHING MARBLE JAMBS ON 4 SIDES, STANDARD TILE, APPROX. 12 X 18 INSTALLED VERTICALLY - SEE PLAN FOR LOCATION
2531  13Jan21 NoCat	1	BREAKFAST: UPGRADE TO 96" FRENCH DOOR ASSEMBLY
2531  13Jan21 NoCat	1	THRU OUT 2ND FLOOR: INCREASE HEIGHT OF DOOR TO 8FT SECOND FLOOR - PER DOOR



CONSTRUCTION SUMMARY

Lot: 10  
Model: 40.03 B BROOKSIDE  
Project/Phase: Pine Valley Forevergreen / 1

ELECTRICAL

Invoice	Qty.	Description
2485 72,351 21Oct20 **	3	BASEMENT WINDOWS - UPGRADE BASEMENT WINDOW SIZE TO 30 " X 24" - 8" FRAME
2531 72,281 13Jan21	1	GREAT ROOM: INTERIOR WALL OUTLET: ADDITIONAL 110V WALL INTERIOR RECEPTACLE ON EXISTING CIRCUIT FOR WALL MOUNTED TV - LOCATE APPROX 66" A.F.F. ABOVE FIREPLACE
2531 72,289 13Jan21	6	GREAT ROOM: 4" E/S LED INTERIOR POT LIGHT - GROUND FLOOR - EACH, USE STANDARD SWITCH  INCLUDED IN APS
2531 72,307 13Jan21	1	KITCHEN: FIXTURE: RELOCATE STANDARD CEILING MOUNT FIXTURE -LOCATE APPROX CENTERED ABOVE ISLAND, SEE PLAN FOR LOCATION
2531 72,280 13Jan21	1	KITCHEN: CEILING OUTLET: ADDITIONAL REINFORCED CEILING OUTLET - LOCATE APPROX CENTERED ABOVE ISLAND - USE SAME SWITCH AS STANDARD, SEE PLAN FOR LOCATION
2531 72,289 13Jan21	7	KITCHEN: 4" E/S LED INTERIOR POT LIGHT - GROUND FLOOR - EACH
2531 72,278 13Jan21	1	KITCHEN: ADDITIONAL INTERIOR SWITCH  FOR POTLIGHTS
2531 72,303 13Jan21	1	KITCHEN: FIXTURE: UNDER CABINET FLUORESCENT LIGHT FIXTURES - DOES NOT INCLUDE (AND REQUIRES) LIGHT VALANCE
2531 72,282 13Jan21	1	KITCHEN: ADDITIONAL 220V RECEPTACLE ON A SEPARATE CIRCUIT - FOR BUILT-IN WALL OVEN - APPLIANCE NOT INCLUDED - DOES NOT INCLUDE BREAKER THAT IS TO BE INSTALLED BY LICENSED ELECTRICIAN AND ARRANGED BY HOMEOWNER AFTER CLOSING
2531 72,273 13Jan21	1	KITCHEN: 110V WALL RECEPTACLE ON SEPARATE CIRCUIT - GAS FIRED COOKTOP - FOR AUX. EQUIPMENT - NOT A STOVE PLUG
2531 72,289 13Jan21	4	BREAKFAST: 4" E/S LED INTERIOR POT LIGHT - GROUND FLOOR - EACH  SEE PLAN FOR LOCATION
2531 72,278 13Jan21	1	BREAKFAST: ADDITIONAL INTERIOR SWITCH  FOR POTLIGHTS
2531 72,289 13Jan21	4	DINING ROOM: 4" E/S LED INTERIOR POT LIGHT - GROUND FLOOR - EACH  SEE PLAN FOR LOCATION





CONSTRUCTION SUMMARY

Lot: 10  
Model: 40.03 B BROOKSIDE  
Project/Phase: Pine Valley Forevergreen / 1

ELECTRICAL

Invoice	Qty.	Description
2531 72,278 13Jan21	1	DINING ROOM: ADDITIONAL INTERIOR SWITCH  FOR POTLIGHTS
2531 72,290 13Jan21	6	UPPER HALL: 4" E/S LED INTERIOR POT LIGHT (INSULATED CEILING) - SECOND FLOOR - EACH  IN LIEU OF STANDARD CEILING LIGHTS, USE STANDARD SWITCHES
2804  09Jun21 NoCat	1	KITCHEN: APPLIANCE SPECIFICATIONS - SIGNED COPY ATTACHED



CONSTRUCTION SUMMARY

Lot: 10  
Model: 40.03 B BROOKSIDE  
Project/Phase: Pine Valley Forevergreen / 1

FRAMING

Invoice	Qty.	Description
2531 72,631 13Jan21	1	MASTER ENSUITE: SHOWER NICHE [SHAMPOO SHELF] - COMPLETE WITH MATCHING MARBLE JAMBS ON 4 SIDES, STANDARD TILE, APPROX. 12 X 18 INSTALLED VERTICALLY - SEE PLAN FOR LOCATION
2531  13Jan21 NoCat	1	GREAT ROOM: MODEL OPTIONS 40.03 - GREAT ROOM - OPT. COFFERED CEILING AS PER PLAN
2531  13Jan21 NoCat	1	GREAT ROOM: MODEL OPTIONS 40.03 - GREAT ROOM - OPT. WAFFLE CEILING , BEAM DETAIL AS PER PLAN ( 6 BOXES) OPTION # 1 CTR-B07
2531  13Jan21 NoCat	1	STUDY: MODEL OPTIONS 40.03 - STUDY - OPT. COFFERED CEILING AS PER PLAN
2531  13Jan21 NoCat	1	STUDY: MODEL OPTIONS 40.03 - STUDY- OPT. WAFFLE CEILING , BEAM DETAIL AS PER PLAN ( 4 BOXES) OPTION # 1 CTR-B07
2531  13Jan21 NoCat	1	MAIN HALL: MODEL OPTIONS 40.03 - OPT. COFFERED CEILING AS PER PLAN
2531  13Jan21 NoCat	1	STUDY: MODEL OPTIONS 40.03 - STUDY - OPT. 8 FOOT HIGH DOUBLE FRENCH DOORS WITH FLAT CLEAR GLASS COMPLETE WITH BUILDERS STANDARD OFFERINGS
2531  13Jan21 NoCat	1	BREAKFAST: UPGRADE TO 96" FRENCH DOOR ASSEMBLY
2531  13Jan21 NoCat	1	THRU OUT 2ND FLOOR: INCREASE HEIGHT OF DOOR TO 8FT SECOND FLOOR - PER DOOR

GLASS AND MIRROR

Invoice	Qty.	Description
2766  31May21 NoCat	2	MASTER ENSUITE + SHARED ENSUITE: UPGRADE SHOWER DOOR HANDLE



CONSTRUCTION SUMMARY

Lot: 10  
Model: 40.03 B BROOKSIDE  
Project/Phase: Pine Valley Forevergreen / 1

GRANITE MARBLE QUARTZ

Invoice	Qty.	Description
2766  31May21 NoCat	1	KITCHEN: UPGRADE QUARTZ COUNTERTOP - LEVEL 6
2766  31May21 NoCat	1	KITCHEN: COOKTOP CUT OUT
2766  31May21 NoCat	1	KITCHEN: UPGRADE TO 3CM COUNTERTOP THICKNESS
2766  31May21 NoCat	1	POWDER ROOM: UPGRADE QUARTZ COUNTERTOP - LEVEL 4
2766  31May21 NoCat	1	POWDER ROOM: UPGRADE TO 3CM COUNTERTOP THICKNESS
2766  31May21 NoCat	1	MASTER ENSUITE: UPGRADE 3 QUARTZ COUNTER
2766  31May21 NoCat	1	MASTER ENSUITE: UPGRADE QUARTZ THICKNESS TO 3CM
2766  31May21 NoCat	1	ENSUITE 2: UPGRADE 1 QUARTZ COUNTER
2766  31May21 NoCat	1	ENSUITE 2: UPGRADE COUNTER TOP THICKNESS TO 3CM
2766  31May21 NoCat	1	SHARED ENSUITE: UPGRADE 1 QUARTZ COUNTER TOP
2766  31May21 NoCat	1	SHARED ENSUITE: UPGRADE COUNTER TOP THICKNESS TO 3CM



CONSTRUCTION SUMMARY

Lot: 10  
Model: 40.03 B BROOKSIDE  
Project/Phase: Pine Valley Forevergreen / 1

HARDWOOD

Invoice	Qty.	Description
2766 8 31May21	1	KITCHEN/BREAKFAST: VINTAGE SERIES, 5" WHITE OAK, NSS ENGINEERED HARDWOOD, 3/4" THK, SCULPTED TEXTURE, UVF FINISH - LEVEL 4
2766 7 31May21	1	THRU OUT STANDARD AREAS: MAIN HALL, GREAT ROOM, DINING ROOM, STUDY, UPPER HALL, MASTER BEDROOM, BEDROOM 2, BEDROOM 3, BEDROOM 4, LOWER MEDIA ROOM: VINTAGE SERIES, 5" WHITE OAK, NSS ENGINEERED HARDWOOD, 3/4" THK, SCULPTED TEXTURE, UVF FINISH - LEVEL 4
2890 9 27Aug21	1	KITCHEN/BREAKFAST: VINTAGE SERIES, 6 1/2" WHITE OAK, NSS ENGINEERED HARDWOOD, 3/4" THK, SCULPTED TEXTURE, UVF FINISH - LEVEL 6  **PRICE DIFFERENCE FROM LEVEL 4 HARDWOOD ON PE #2766**
2890 9 27Aug21	1	THRU OUT STANDARD AREAS: MAIN HALL, GREAT ROOM, DINING ROOM, STUDY, UPPER HALL, MASTER BEDROOM, BEDROOM 2, BEDROOM 3, BEDROOM 4, LOWER MEDIA ROOM: VINTAGE SERIES, 6 1/2" WHITE OAK, NSS ENGINEERED HARDWOOD, 3/4" THK, SCULPTED TEXTURE, UVF FINISH - LEVEL 6

HVAC

Invoice	Qty.	Description
2531 72,224 13Jan21	1	KITCHEN: GAS LINE ROUGH-IN - MAIN FLOOR FOR COOKTOP

INTERIOR TRIM AND DOORS

Invoice	Qty.	Description
2531 72,402 13Jan21	1	STUDY: MODEL OPTIONS 40.03 - STUDY - OPT. 8 FOOT HIGH DOUBLE FRENCH DOORS WITH FLAT CLEAR GLASS COMPLETE WITH BUILDERS STANDARD OFFERINGS
2531 72,644 13Jan21	16	THRU OUT 2ND FLOOR: INCREASE HEIGHT OF DOOR TO 8FT SECOND FLOOR - PER DOOR
2531  13Jan21 NoCat	1	BREAKFAST: UPGRADE TO 96" FRENCH DOOR ASSEMBLY
2784 155,215 31May21	1	UPGRADE INTERIOR DOORS TO LOGAN  UPGRADE



CONSTRUCTION SUMMARY

Lot: 10  
Model: 40.03 B BROOKSIDE  
Project/Phase: Pine Valley Forevergreen / 1

KITCHEN AND BATH CABINETRY

Invoice	Qty.	Description
2531  13Jan21 NoCat	1	KITCHEN: FIXTURE: UNDER CABINET FLUORESCENT LIGHT FIXTURES - DOES NOT INCLUDE (AND REQUIRES) LIGHT VALANCE
2531  13Jan21 NoCat	1	KITCHEN: GAS LINE ROUGH-IN - MAIN FLOOR FOR COOKTOP
2766  31May21 NoCat	1	THRU OUT: SEE ATTACHED CABINETRY SCHEDULE
2804  09Jun21 NoCat	1	KITCHEN: APPLIANCE SPECIFICATIONS - SIGNED COPY ATTACHED

MASONRY

Invoice	Qty.	Description
2531  13Jan21 NoCat	1	BREAKFAST: UPGRADE TO 96" FRENCH DOOR ASSEMBLY

NETWORK AND WIRING

Invoice	Qty.	Description
2531 72,259 13Jan21	1	GREAT ROOM: CONDUIT PIPE - FOR WALL MOUNT TV - LOCATE APPROX 66" A.F.F. ABOVE FIREPLACE, TERMINATING AT CABLE LOCATION - SEE PLAN
2531 72,258 13Jan21	1	GREAT ROOM: ADDITIONAL CAT6 ETHERNET OUTLET - EACH, SEE PLAN FOR LOCATION



CONSTRUCTION SUMMARY

Lot: 10  
Model: 40.03 B BROOKSIDE  
Project/Phase: Pine Valley Forevergreen / 1

PAINT

Invoice	Qty.	Description
2531  13Jan21 NoCat	1	GREAT ROOM: MODEL OPTIONS 40.03 - GREAT ROOM - OPT. COFFERED CEILING AS PER PLAN
2531  13Jan21 NoCat	1	GREAT ROOM: MODEL OPTIONS 40.03 - GREAT ROOM - OPT. WAFFLE CEILING , BEAM DETAIL AS PER PLAN ( 6 BOXES) OPTION # 1 CTR-B07
2531  13Jan21 NoCat	1	STUDY: MODEL OPTIONS 40.03 - STUDY - OPT. COFFERED CEILING AS PER PLAN
2531  13Jan21 NoCat	1	STUDY: MODEL OPTIONS 40.03 - STUDY- OPT. WAFFLE CEILING , BEAM DETAIL AS PER PLAN ( 4 BOXES) OPTION # 1 CTR-B07
2531  13Jan21 NoCat	1	MAIN HALL: MODEL OPTIONS 40.03 - OPT. COFFERED CEILING AS PER PLAN
2531  13Jan21 NoCat	1	STUDY: MODEL OPTIONS 40.03 - STUDY - OPT. 8 FOOT HIGH DOUBLE FRENCH DOORS WITH FLAT CLEAR GLASS COMPLETE WITH BUILDERS STANDARD OFFERINGS
2531  13Jan21 NoCat	1	BREAKFAST: UPGRADE TO 96" FRENCH DOOR ASSEMBLY
2531  13Jan21 NoCat	1	THRU OUT 2ND FLOOR: INCREASE HEIGHT OF DOOR TO 8FT SECOND FLOOR - PER DOOR
2766  31May21 NoCat	2	MAIN STAIRS - 2ND FLOOR TO BASEMENT: STAIN STAIRS AND LANDINGS  STAIRS AND LANDINGS WILL NOT MATCH HARDWOOD FLOORS IN COLOUR/TEXTURE/SPECIES



CONSTRUCTION SUMMARY

Lot: 10  
Model: 40.03 B BROOKSIDE  
Project/Phase: Pine Valley Forevergreen / 1

PLUMBING

Invoice	Qty.	Description
2531 72,346 13Jan21	1	KITCHEN: ADD POT FILLER MOEN 'MODERN' CHROME  ROUGH IN INCLUDED
2531 72,332 13Jan21	1	KITCHEN: ROUGH-IN 1/4" COLD WATER LINE TO FRIDGE
2531  13Jan21 NoCat	1	MASTER ENSUITE: MOEN 'ALIGN' RAIN SHOWER (from ceiling) + HAND SHOWER w/ SLIDE BAR - CHROME
2766  31May21 NoCat	1	KITCHEN: UPGRADE SINK TO BLANCO QUATRUS SUPER SINGLE

STAIR AND RAILINGS

Invoice	Qty.	Description
2784 93,782 31May21	2	UPGRADE - EURONLINE (ALL PLAIN) PICKET, 3" HALF-ROUND W/V-GROOVE HANDRAIL, 3 1/2" ALL SQUARE POST WITH PYRAMID TOP POST CAP - PACKAGE A-2

WINDOWS - BASEMENT

Invoice	Qty.	Description
2485 72,351 21Oct20 **	3	BASEMENT WINDOWS - UPGRADE BASEMENT WINDOW SIZE TO 30 " X 24" - 8" FRAME



CONSTRUCTION SUMMARY

Lot: 10  
Model: 40.03 B BROOKSIDE  
Project/Phase: Pine Valley Forevergreen / 1

WINDOWS AND DOORS

Invoice	Qty.	Description
2531  13Jan21 NoCat	1	THRU OUT: UPGRADE TO BLACK INTERIOR WINDOWS
2531  13Jan21 NoCat	1	BREAKFAST: UPGRADE TO 96" FRENCH DOOR ASSEMBLY



Scheduled Closing Date: February 4, 2021

Purchasers: NGAN KIM LIEU &amp; TAK KUEN ANDREW FAN Property: 10 of Plan -

Telephone Res. / Bus: /

Project: Pine Valley Forevergreen - Phase 1

Decor Advisor: Angela Phim

Model and Elevation: 40.03 B BROOKSIDE

Layout Changes: ☐ Yes ☒ NoSketch Attached: ☒ Yes ☐ NoExterior Colour Scheme: 

## 1. Cabinetry

	Style and Colour	Counter	Hardware
Kitchen / Breakfast	*2-Tone	*Quartz: 'Calacatta Gold'	attach
Laundry Room	n/a	n/a	n/a
Powder Room	*Medio 6 'Anthracite'	*Quartz: 'Blanco Zeus'	attach
Mud Room	Chesapeake 'Classic White'	P-Lam 'White'	attach
Master Ensuite Bathroom	*Medio 6 'Midnight Blue'	*Quartz: 'Desert Silver'	attach
Second Ensuite Bathroom (If Applicable)	Chesapeake 'Classic White'	*Quartz: 'Cement'	attach
Shared Ensuite	Bowery 'Pewter'	*Quartz: 'Jet Black'	attach

## Comment

Kitchen Cabinetry - Perimeter: \*Medio 6 'Oyster' + Island: \*Medio 6 'Midnight Blue'

## 2. Floor Tile

	Selection
Entrance Vestibule	24x24" Carrara X 'White' polished
Main Hall	n/a
Kitchen / Breakfast	*see hardwood
Laundry Room	n/a
Powder Room	*12x24" Carrara X 'White' polished
Mud Room	*12x24" Carrara X 'White' polished
Master Ensuite Bathroom	<del>*12x24" Carrara X polished</del> * 24 x 24" Carrara X 'White' polished.
Second Ensuite Bathroom (If Applicable)	*12x24" New Byzantine 'Azzuro Blue'
Lower Landing (If Applicable)	13x13" Costa 'White' (Basement Foyer)
Shared Ensuite	*12x24" New Byzantine 'Azzuro Blue'

## Comment

Master Ensuite Shower Floor: \*Ontario 'Drark Grey' Matte / Thru-out Shower Floor: 2x2" Standard White

## 3. Wall Tile

	Selection	Listello/Inserts	Describe
Master Ensuite Bathroom		<input type="radio"/> Yes <input checked="" type="radio"/> No	
Tub Deck	*24 x 24*	<input type="radio"/> Yes <input checked="" type="radio"/> No	
Shower Stall	*12x24" Carrara X 'White' polished	<input type="radio"/> Yes <input checked="" type="radio"/> No	
Bathroom Walls		<input type="radio"/> Yes <input checked="" type="radio"/> No	
Second Ensuite Bathroom (If Applicable)	8x10" Splendor 'White'	<input type="radio"/> Yes <input checked="" type="radio"/> No	
Shared Ensuite	8x10" Splendor 'Dark Grey'	<input type="radio"/> Yes <input checked="" type="radio"/> No	
Kitchen Backsplash	<input type="radio"/> Yes <input checked="" type="radio"/> No	Backsplash Behind Fridge	<input type="text"/>

## Comment

May 28, 2021

\*Revised\*

July 29, 2021

\*see attach.\*

August 23, 2021  
attached



Scheduled Closing Date: February 4, 2021

Purchasers: NGAN KIM LIEU &amp; TAK KUEN ANDREW FAN Property: 10 of Plan -

Telephone Res. / Bus: /

Project: Pine Valley Forevergreen - Phase 1

Decor Advisor: Angela Phim

Model and Elevation: 40.03 B BROOKSIDE

## 4. Plumbing Fixtures

<input type="checkbox"/>	Second Ensuite	<input type="checkbox"/>	Powder Room	<input type="checkbox"/>
Master Ensuite Bathroom <input type="checkbox"/>	Other Room - Specify <input type="checkbox"/>	<input type="checkbox"/>	Other Washroom	<input type="checkbox"/>

Comment

see attached for upgrade plumbing

## 5. Hardwood Flooring

	Type and Stain		Type and Stain
Main Hall	<input type="text"/>	Upper Landing	<input type="text"/>
Kitchen / Breakfast	*5" WhtOak, Sculpted, 'Apollo'	Upper Hall	<input type="text"/>
Living Room	↳ 6" 1/2"	Master Bedroom	<input type="text"/>
Dining Room	<input type="text"/>	Bedroom #2	<input type="text"/>
Family Room	<input type="text"/>	Bedroom #3	<input type="text"/>
Den/Library	<input type="text"/>	Bedroom #4	<input type="text"/>
Entrance Vestibule	<input type="text"/>	Bedroom #5	<input type="text"/>
Lower Landing (If Applicable)	<input type="text"/>	Other Room - Specify thru-out standard areas	↳ 6" 1/2" *5" WhtOak, Sculpted, 'Apollo'

Comment

\*REVISED\*

August 23, 2021

attached

## 6. Carpeting

	Upgrade	Description
Ground Floor	<input type="checkbox"/>	<input type="text"/>
Second Floor	<input type="checkbox"/>	<input type="text"/>
<input type="text"/>	<input type="checkbox"/>	<input type="text"/>

Upgrade Underpad	Type <input type="text"/>	Area <input type="text"/>
Carpet on Stairs	Capped <input type="text"/>	Runner - *Upgrade <input type="text"/>

Comment

## 7. Fireplace

	Living Room			Family Room			Other Room - Specify			Great Room
	Purchased	As Per Plan	N/A	Purchased	As Per Plan	N/A	Purchased	As Per Plan	N/A	
Fireplace Type	<input type="radio"/>	<input type="radio"/>	<input type="radio"/>	<input type="radio"/>	<input type="radio"/>	<input type="radio"/>	<input type="radio"/>	<input checked="" type="radio"/>	<input type="radio"/>	Standard Gas
Mantle Type	<input type="text"/>	<input type="text"/>	<input type="text"/>	<input type="text"/>	<input type="text"/>	<input type="text"/>	<input type="text"/>	<input type="text"/>	<input type="text"/>	Mediterranean
Colour / Stain	<input type="text"/>	<input type="text"/>	<input type="text"/>	<input type="text"/>	<input type="text"/>	<input type="text"/>	<input type="text"/>	<input type="text"/>	<input type="text"/>	Arctic White
Surround	<input type="text"/>	<input type="text"/>	<input type="text"/>	<input type="text"/>	<input type="text"/>	<input type="text"/>	<input type="text"/>	<input type="text"/>	<input type="text"/>	n/a
Hearth	<input type="text"/>	<input type="text"/>	<input type="text"/>	<input type="text"/>	<input type="text"/>	<input type="text"/>	<input type="text"/>	<input type="text"/>	<input type="text"/>	n/a

Comment

May 23, 2021

July 29, 2021

Purchasers: NGAN KIM LIEU & TAK KUEN ANDREW FAN Property: 10 of Plan -

Telephone Res. / Bus: /

Project: Pine Valley Forevergreen - Phase 1

Decor Advisor: Angela Phim

Model and Elevation: 40.03 B BROOKSIDE

### 8. Trim Carpentry

Interior Doors Carrara Logan Front Door Glass Inserts std Door Handles Standard

Interior Trim Standard

Comment

### 9. Plaster Mouldings and Medallions

Standard Throughout ☐ Yes ☐ No ☐ N/A

Entrance Vestibule	<input type="text"/>	<input type="text"/>	Kitchen/Breakfast	<input type="text"/>	<input type="text"/>
Main Hall	<input type="text"/>	<input type="text"/>	Den/Library	<input type="text"/>	<input type="text"/>
Living Room	<input type="text"/>	<input type="text"/>	Lower Landing	<input type="text"/>	<input type="text"/>
Dining Room	<input type="text"/>	<input type="text"/>	Other Room - Specify	<input type="text"/>	<input type="text"/>
Family Room	<input type="text"/>	<input type="text"/>			

Comment

\*REVISED\*

May 28, 2021

Attached

### 10. Railings and Spindles

Railing Package Standard 2 Package Package A-2

Railing Colour \*Mirage 'Hopscotch'

Stringer / Riser \*Mirage 'Hopscotch'

Spindle Colour \*Mirage 'Hopscotch' Black

Treads \*Mirage 'Hopscotch'

Comment

Oak Stairs ☒ Yes ☐ No ☐ N/A

### 11. Wall Paint / Ceilings

Throughout Finished Areas Warm Grey

Trim Paint White

Smooth Ceilings

Ground Floor ☒

Second Floor ☒

Note

Comment

July 29, 2021

August 23, 2021

attached

AP



Purchasers:

NGAN KIM LIEU & TAK KUEN ANDREW FAN

Property: 10 of Plan -

Telephone Res. / Bus: /

Project: Pine Valley Forevergreen - Phase 1

Decor Advisor:

Angela Phim

Model and Elevation: 40.03 B BROOKSIDE

### 12. Electrical

Hood Fan ☐ White ☐ Stainless ☒ N/A

Above Kitchen Cabinet Light ☐ Yes ☒ No

Below Kitchen Cabinet Light ☒ Yes ☐ No

Standard Appliances ☐

Over The Range Microwave ☐

Chimney Style Fan ☐

Comment

### 13. Heating and Air Conditioning

Air Conditioning

no

Gas Provisions Stove

yes

Gas Provisions Dryer

no

Gas Provisions Barbecue

std

Comment

### 14. Additional Comments

### 15. Disclaimers and Notes

- Colours of all materials are as close as possible to builder's selection, but not necessarily identical due to variances in manufacturing.
- Any extras listed above are null and void unless accompanied by a separate invoice/amendment. Said invoice must be paid in full.
- The Purchaser acknowledges that after Interior Colour Selection form is signed and dated, no further changes will be permitted other than re-selection due to unavailability. Purchaser's Initials
- The Purchaser acknowledges reading and accepting the "Gold Park Homes Decor Centre Disclaimers" form. This document contains other miscellaneous disclaimers.

This Interior Colour Selection is final and approved by:

Signature:

Date: May 21, 2021

July 29, 2021

attached

May 28, 2021

attached

August 23, 2021

# GOLDPARK

WORTH MORE

## INTERIOR COLOUR SCHEME

\*\*\* NOTE: This is not an approved document. Document must be locked \*\*\*

Scheduled Closing Date: February 4, 2021

Purchasers:

NGAN KIM LIEU & TAK KUEN ANDREW FAN

Property: 10 of Plan -

Telephone Res. / Bus: /

Project: Pine Valley Forevergreen - Phase 1

Decor Advisor:

Angela Phim

Model and Elevation: 40.03 B BROOKSIDE

Layout Changes: ☐ Yes ☒ No

Sketch Attached: ☒ Yes ☐ No

Exterior Colour Scheme:

### 1. Cabinetry

	Style and Colour	Counter	Hardware
Kitchen / Breakfast	2-Tone	Quartz: 'Calacatta Gold'	attach
Laundry Room	n/a	n/a	n/a
Powder Room	Medio 6 'Anthracite'	Quartz: 'Blanco Zeus'	attach
Mud Room	Chesapeake 'Classic White'	P-Lam 'White'	attach
Master Ensuite Bathroom	Medio 6 'Midnight Blue'	Quartz: 'Desert Silver'	attach
Second Ensuite Bathroom (If Applicable)	Chesapeake 'Classic White'	Quartz: 'Cement'	attach
Shared Ensuite	Bowery 'Pewter'	Quartz: 'Jet Black'	attach

#### Comment

Kitchen Cabinetry - Perimeter: 'Medio 6 'Oyster' + Island: 'Medio 6 'Midnight Blue'

### 2. Floor Tile

	Selection
Entrance Vestibule	24x24" Carrara X 'White' polished
Main Hall	n/a
Kitchen / Breakfast	see hardwood
Laundry Room	n/a
Powder Room	12x24" Carrara X 'White' polished
Mud Room	12x24" Carrara X 'White' polished
Master Ensuite Bathroom	12x24" Carrara X polished * 24 x 24" Carrara X 'White' polished.
Second Ensuite Bathroom (If Applicable)	12x24" New Byzantine 'Azzuro Blue'
Lower Landing (If Applicable)	13x13" Costa 'White' (Basement Foyer)
Shared Ensuite	12x24" New Byzantine 'Azzuro Blue'

#### Comment

Master Ensuite Shower Floor: 'Ontario 'Dark Grey' Matte / Thru-out Shower Floor: 2x2" Standard White

### 3. Wall Tile

	Selection	Listello/Inserts	Describe
Master Ensuite Bathroom		<input type="radio"/> Yes <input checked="" type="radio"/> No	
Tub Deck	*24 x 24*	<input type="radio"/> Yes <input checked="" type="radio"/> No	
Shower Stall	12x24" Carrara X 'White' polished	<input type="radio"/> Yes <input checked="" type="radio"/> No	
Bathroom Walls		<input type="radio"/> Yes <input checked="" type="radio"/> No	
Second Ensuite Bathroom (If Applicable)	8x10" Splendor 'White'	<input type="radio"/> Yes <input checked="" type="radio"/> No	
Shared Ensuite	8x10" Splendor 'Dark Grey'	<input type="radio"/> Yes <input checked="" type="radio"/> No	
Kitchen Backsplash	<input type="radio"/> Yes <input checked="" type="radio"/> No	Backsplash Behind Fridge	

#### Comment

May 28, 2021

\*Revised\*

July 29, 2021

\*see attach.\*

August 23, 2021

AF

AL

# GOLDPARK

WORTH MORE

## INTERIOR COLOUR SCHEME

\*\*\* NOTE: This is not an approved document. Document must be locked \*\*\*

Scheduled Closing Date: February 4, 2021

Purchasers:

NGAN KIM LIEU & TAK KUEN ANDREW FAN

Property: 10 of Plan -

Telephone Res. / Bus: /

Project: Pine Valley Forevergreen - Phase 1

Decor Advisor:

Angela Phim

Model and Elevation: 40.03 B BROOKSIDE

### 4. Plumbing Fixtures

Master Ensuite Bathroom

Second Ensuite

Powder Room

Other Room - Specify

Other Washroom

Comment

\*see attached for upgrade plumbing

### 5. Hardwood Flooring

Main Hall

Type and Stain

Kitchen / Breakfast

5" WhtOak, Sculpted, 'Apollo'

Living Room

6 1/2"

Dining Room

Family Room

Den/Library

Entrance Vestibule

Lower Landing  
(If Applicable)

Upper Landing

Type and Stain

Upper Hall

Master Bedroom

Bedroom #2

Bedroom #3

Bedroom #4

Bedroom #5

Other Room - Specify  
thru-out standard areas

6 1/2"  
5" WhtOak, Sculpted, 'Apollo'

Comment

\*REVISED\*

August 23, 2021

### 6. Carpeting

Ground Floor

Upgrade

☐

Description

Second Floor

☐☐

Upgrade Underpad

Type

Area

Carpet on Stairs

Capped

Runner - \*Upgrade

Comment

### 7. Fireplace

Living Room

Purchased

As Per Plan

N/A

Family Room

Purchased

As Per Plan

N/A

Other Room - Specify

Great Room

Purchased

As Per Plan

N/A

Fireplace Type

Mantle Type

Colour / Stain

Surround

Hearth

Comment

May 28, 2021

July 29, 2021



**GOLDPARK**

WORTH MORE

**INTERIOR COLOUR SCHEME**

\*\*\* NOTE: This is not an approved document. Document must be locked \*\*\*

Scheduled Closing Date: February 4, 2021

Purchasers:

NGAN KIM LIEU &amp; TAK KUEN ANDREW FAN

Property: 10 of Plan -

Telephone Res. / Bus: /

Project: Pine Valley Forevergreen - Phase 1

Decor Advisor: Angela Phim

Model and Elevation: 40.03 B BROOKSIDE

**8. Trim Carpentry**

Interior Doors - Carrara

Logan

Front Door Glass Inserts Std

Door Handles Standard

Interior Trim Standard

Comment

**9. Plaster Mouldings and Medallions**Standard Throughout ☐ Yes ☐ No ☐ N/A

Entrance Vestibule

Main Hall

Living Room

Dining Room

Family Room

Kitchen/Breakfast

Den/Library

Lower Landing

Other Room - Specify

Comment

\*REVISED\*

May 28, 2021

**10. Railings and Spindles**

Railing Package Standard 2 Package

Package A-2

Railing Colour Mirage 'Hopscotch'

Stringer / Riser Mirage 'Hopscotch'

Spindle Colour Mirage 'Hopscotch' Black

Treads Mirage 'Hopscotch'

Oak Stairs ☒ Yes ☐ No ☐ N/A

Comment

**11. Wall Paint / Ceilings**

Throughout Finished Areas Warm Grey

Trim Paint White

Smooth Ceilings

Ground Floor ☒Second Floor ☒

Note

Comment

July 29, 2021

August 23, 2021

# GOLDPARK

WORTH MORE

## INTERIOR COLOUR SCHEME

\*\*\* NOTE: This is not an approved document. Document must be locked \*\*\*

Purchasers:

NGAN KIM LIEU & TAK KUEN ANDREW FAN

Scheduled Closing Date: February 4, 2021

Property: 10 of Plan -

Telephone Res. / Bus: /

Project: Pine Valley Forevergreen - Phase 1

Decor Advisor: Angela Phim

Model and Elevation: 40.03 B BROOKSIDE

### 12. Electrical

Hood Fan ☐ White ☐ Stainless ☒ N/A

Above Kitchen Cabinet Light ☐ Yes ☒ No

Standard Appliances ☐

Below Kitchen Cabinet Light ☒ Yes ☐ No

Over The Range Microwave ☐

Chimney Style Fan ☐

Comment

### 13. Heating and Air Conditioning

Air Conditioning

Gas Provisions Stove

Gas Provisions Dryer

Gas Provisions Barbecue

Comment

### 14. Additional Comments

### 15. Disclaimers and Notes

- Colours of all materials are as close as possible to builder's selection, but not necessarily identical due to variances in manufacturing.
- Any extras listed above are null and void unless accompanied by a separate invoice/amendment. Said invoice must be paid in full.
- The Purchaser acknowledges that after Interior Colour Selection form is signed and dated, no further changes will be permitted other than re-selection due to unavailability. Purchaser's Initials
- The Purchaser acknowledges reading and accepting the "Gold Park Homes Decor Centre Disclaimers" form. This document contains other miscellaneous disclaimers.

This Interior Colour Selection is final and approved by:

Signature:

Date: May 21, 2021

July 29, 2021

May 28, 2021

August 23, 2021



PV - 10 Cabinetry Schedule

ROOM	DESCRIPTION	PRICE	QTY	TOTAL
KITCHEN	UPGRADE FROM SERIES 2 TO SERIES 5 - <i>MEDIO 6 OYSTER</i>		1	
	ADD CABINETY VALANCE ONLY - ELECTRICAL INCLUDED IN APS		1	
	ADJUST BASE CABINETS FOR 36" COOKTOP (N/C)		1	
	LEAVE 42" SPACE IN UPPER CABINETS FOR FUTURE 36" CHIMNEY (N/C)		1	
	ADD BASE POTS AND PANS BELOW COOKTOP		1	
	ADD SPICE PULL OUT ACCESSORY TO BASE CABINETS FLANKING COOKTOP		2	
	CONVERT BASE CABINETS TO BASE POTS AND PANS DRAWERS		2	
	CONVERT CABINETY TO TALL, DEEP BUILT IN COMBO OVEN UNIT WITH DRAWER BELOW		1	
	ADD TWO-BIN RECYCLE PULL OUT		1	
ISLAND	UPGRADE FROM SERIES 2 TO SERIES 6 - <i>MEDIO 6 MIDNIGHT BLUE</i>		1	
	RELOCATE STANDARD BANK OF 4 DRAWERS TO ISLAND (N/C)		1	
	ADD OVERSIZED DÉCORATIVE PANELS TO SIDES OF ISLAND		2	
	ADD PROUD FURNITURE KICK TO SIDES + REAR ISLAND		1	
MASTER	UPGRADE FROM SERIES 2 TO SERIES 6 - <i>MEDIO 6 MIDNIGHT BLUE</i>		1	
CABINETY TOTAL:				

\*\*\*NO HARDWARE OR HOLES THRU OUT: HOMEOWNER IS RESPONSIBLE FOR THE INSTALLATION OF THEIR OWN HARDWARE AFTER CLOSING AT THEIR OWN EXPENSE AND WARRANTY\*\*\*

LOT #: PV-10

DATE: May 21, 2021

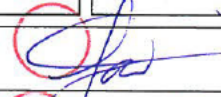
SIGNATURE: 

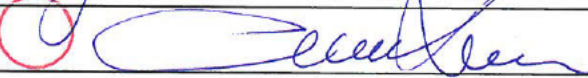
SIGNATURE: 

PN-10  
 May 21, 2021

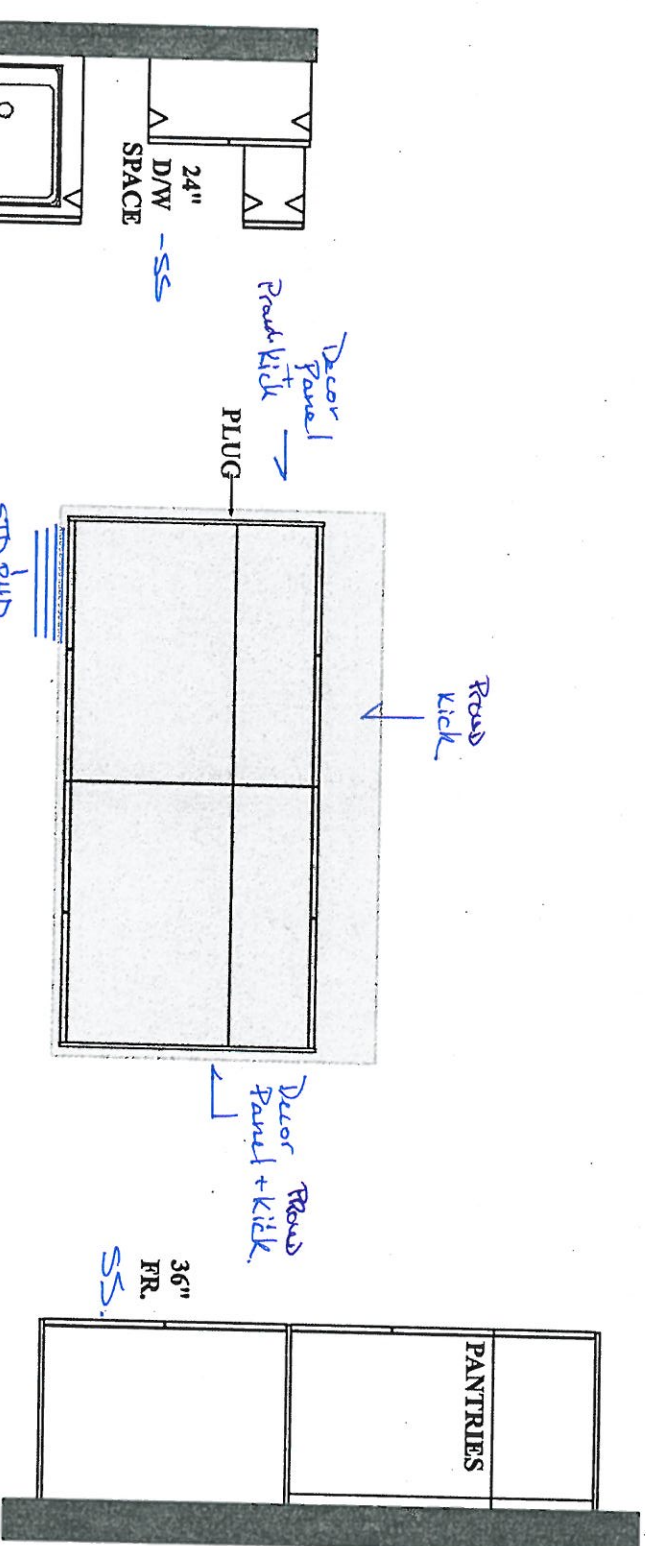

→ Refrigerator!  
 \*Radio & 'Oyster'  
 → Island!  
 \*Radio & 'Midnight Blue'

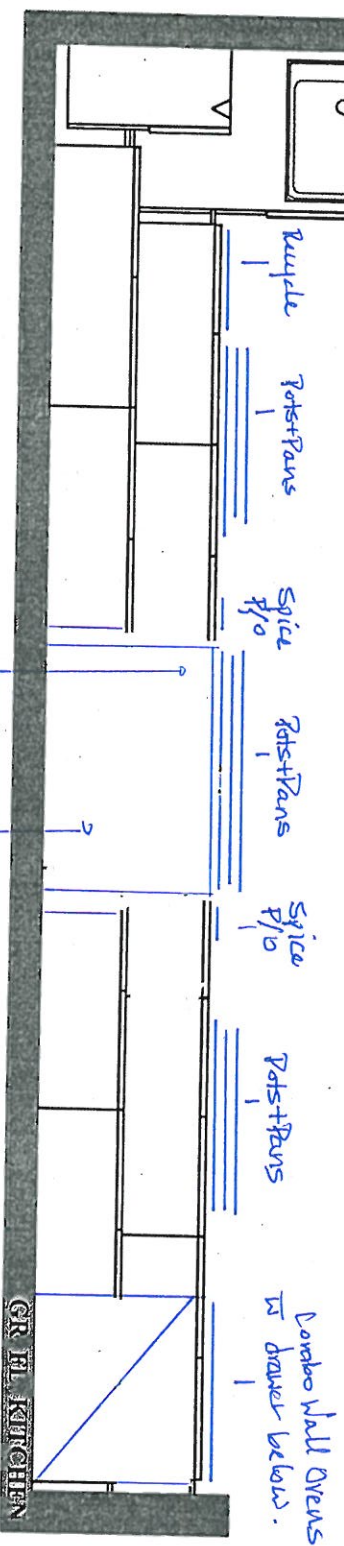

**GOLDPARK HOMES**  
**PINE VALLEY**  
**VAUGHAN, ONTARIO**  
**MODEL: (4003)**  
**BROOKSIDE**  
 SITE STANDARD: WHITE 3/4" EXTENSION  
 SOFT-CLOSE DRAWERS & SOFT-CLOSE  
 HINGES TO KITCHEN AREA  
 10' CEILING - 12"H COFFERED CEILING -  
 M.H. = 102" + 3/4"H CONTEMPORARY  
 MOLDING + 5 1/4"H FURRING RAIL  
 + LARGE CORNICE MOLDING TO  
 UNDERSIDE OF BOX

AVA

PLAN VIEW

1/2" space for future 36" chimney

PN-10  
May 21, 2021  
AF

GOLDPARK HOMES  
PINE VALLEY  
VAUGHAN, ONTARIO  
MODEL: (4003) BROOKSIDE

SITE STANDARD: WHITE 3/4" EXTENSION  
SOFT-CLOSE DRAWERS & STANDARD SLAM DOOR HINGES  
TO VANITIES

ONE TOP DRAWER WHERE POSSIBLE THROUGHOUT EACH  
VANITY, ONE BANK OF DRAWERS WHERE POSSIBLE  
THROUGHOUT EACH MASTER ENSUITE VANITY

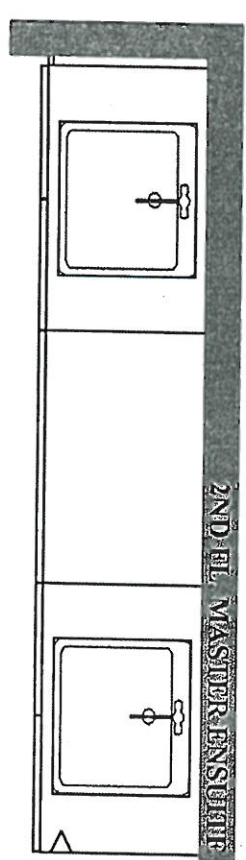
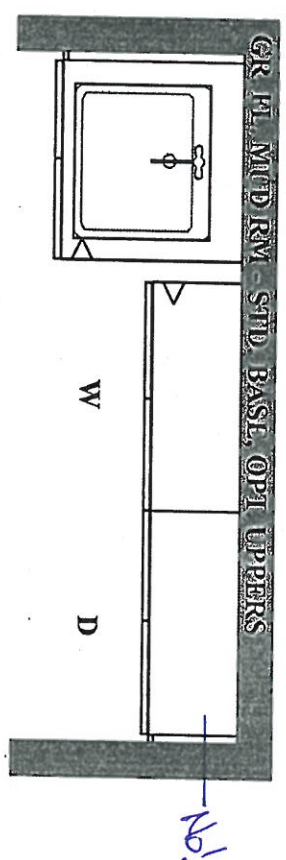
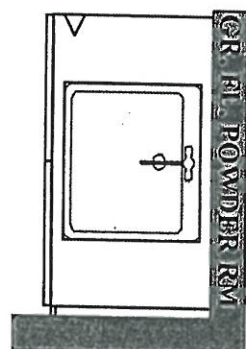
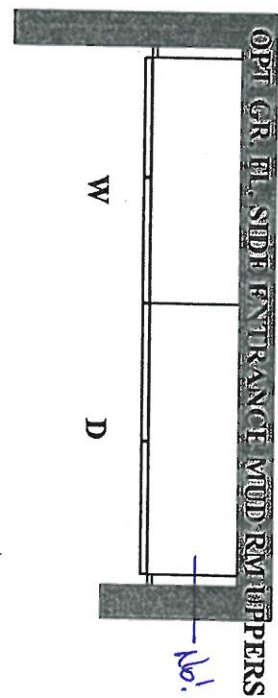
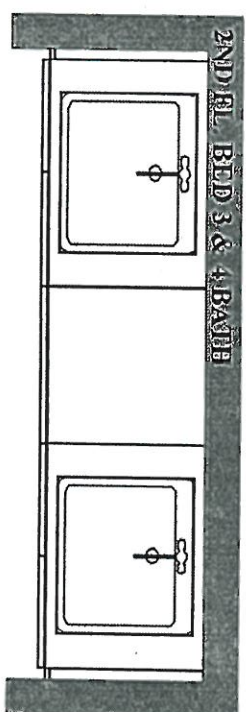
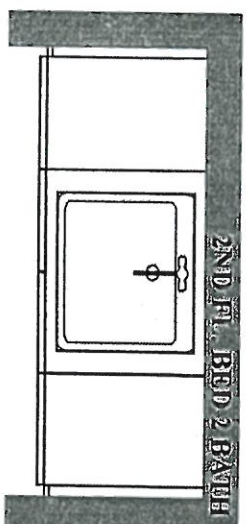

PLAN VIEW



SCHEDULE 'F'



PV-10  
Oct 19 2020  
DEC 12 2020

PV-10  
May 21, 2021

# The Brookside

## 40' SERIES

Elevation A • 3,380 sq.ft.

Elevation B • 3,350 sq.ft.

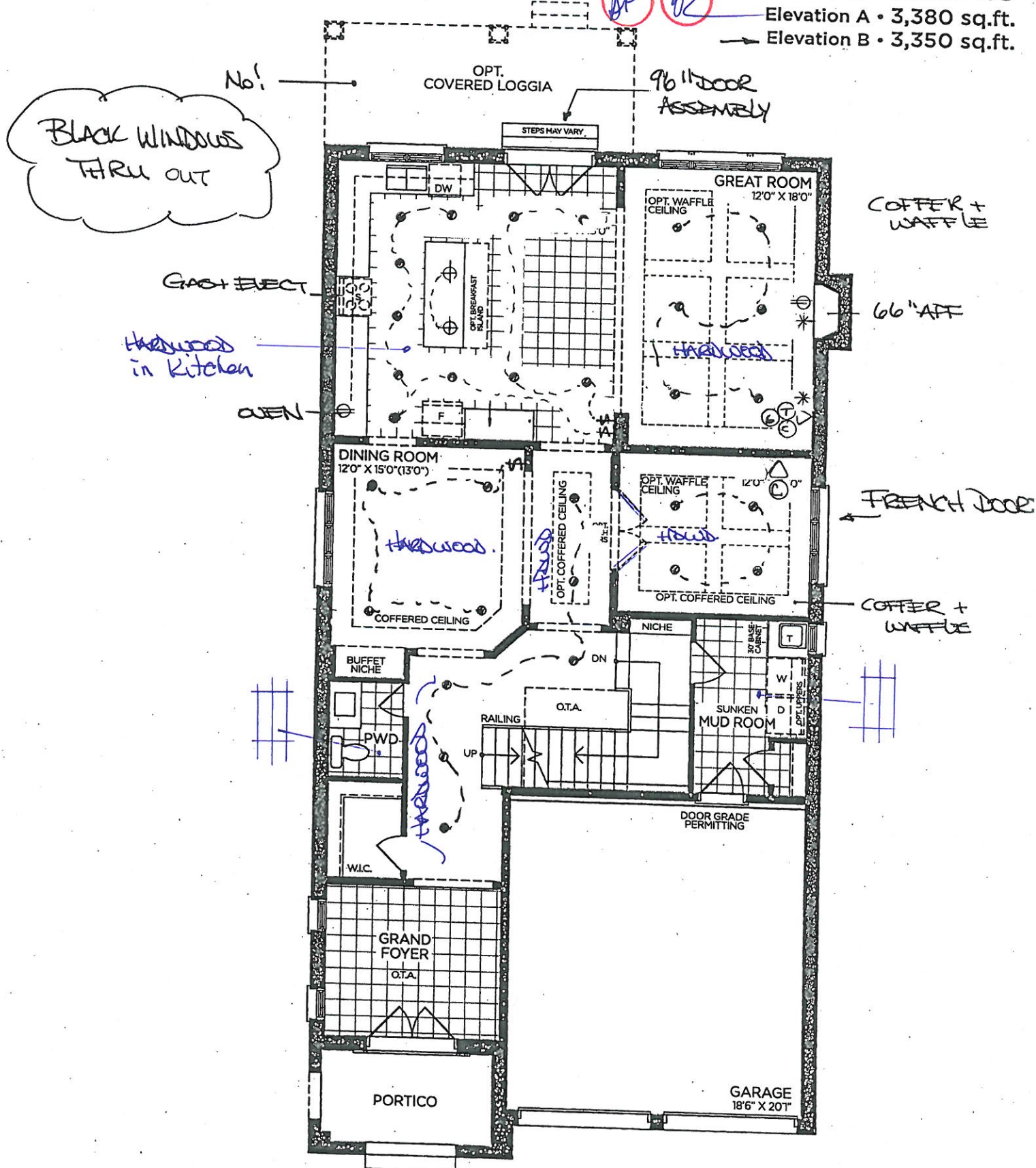

GROUND FLOOR | ELEV. A

VENDOR

PURCHASER

PURCHASER

**GOLDPARK**  
WORTH MORE™

Prices, figures, illustrations, sizes, features and finishes are subject to change without notice. Areas and dimensions are approximate and actual usable floor space may vary from the stated area. Layout may be reverse of the unit purchased. E. & O.E. 4003

SCHEDULE 'F'



PV-10  
OCT 19 2020  
~~DEC 11 2020~~

# The Brookside

## 40' SERIES

Elevation A • 3,380 sq.ft.

→ Elevation B • 3,350 sq.ft.

PV-10  
May 21, 2021

*(Handwritten initials in red circles)*

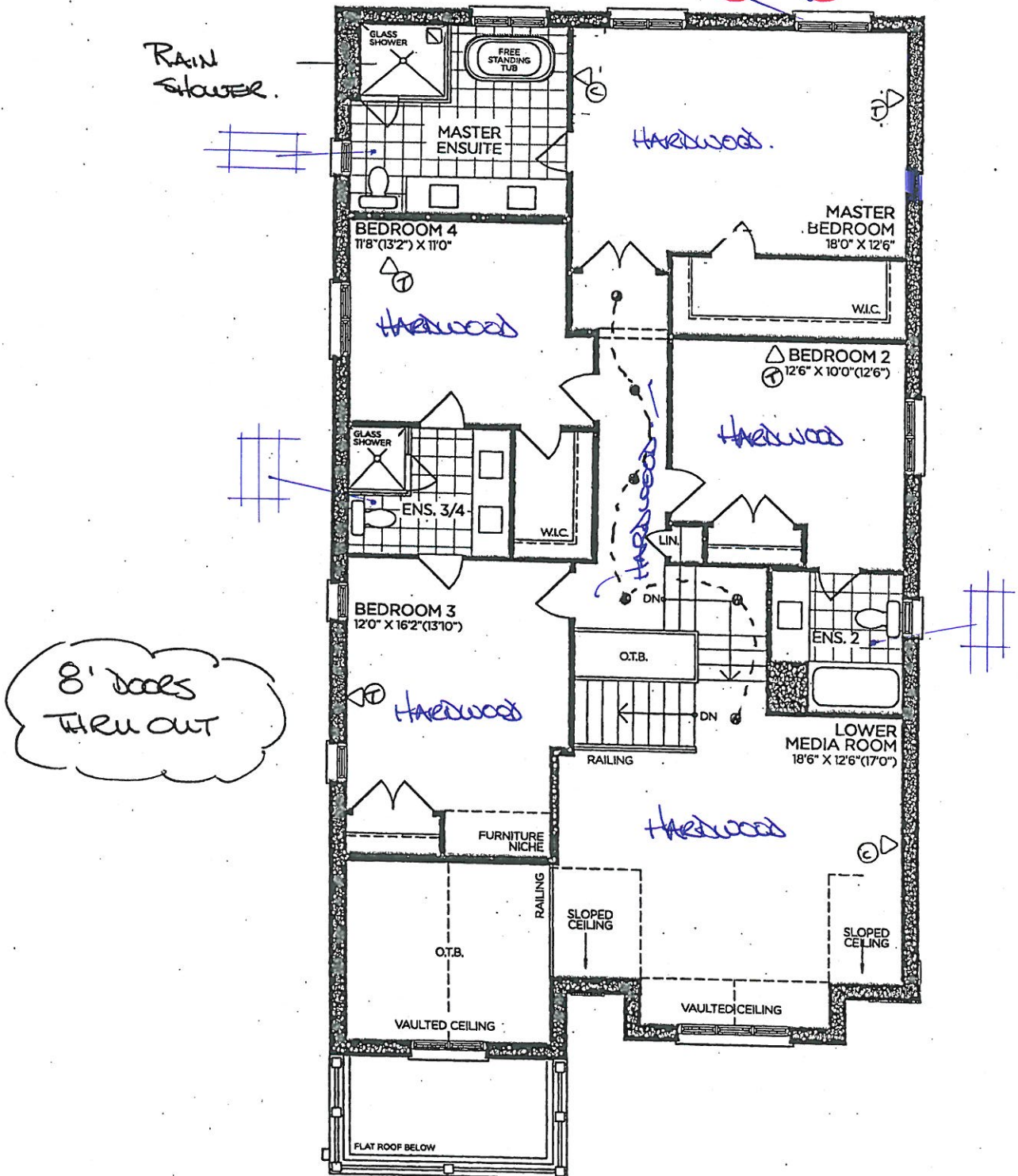

VENDOR	
PURCHASER	
PURCHASER	

**GOLDPARK**  
WORTH MORE™

Prices, figures, illustrations, sizes, features and finishes are subject to change without notice. Areas and dimensions are approximate and actual usable floor space may vary from the stated area. Layout may be reverse of the unit purchased. E. & O.E. 4003



# SCHEDULE 'F'



PV-10  
OCT 19 2020  
DEC 11 2020

## The Brookside 40' SERIES

Elevation A • 3,380 sq.ft.  
→ Elevation B • 3,350 sq.ft.

PV-10  
May 21, 2021

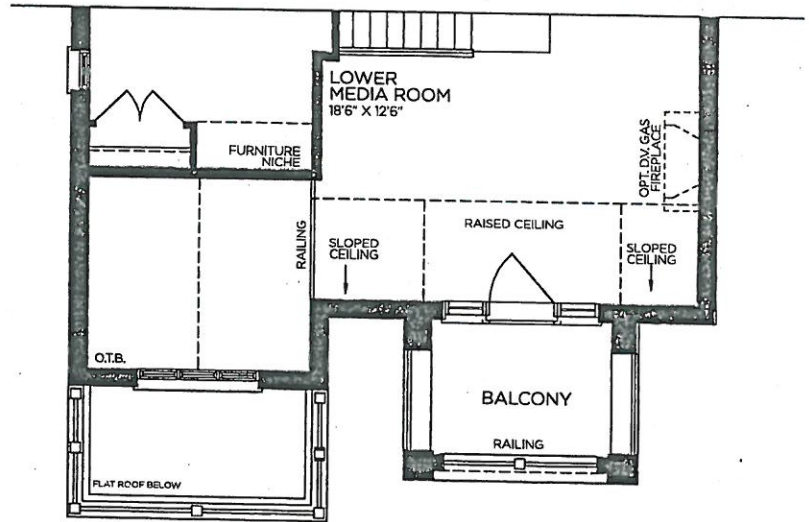

→ PART. SECOND FLOOR | ELEV. B

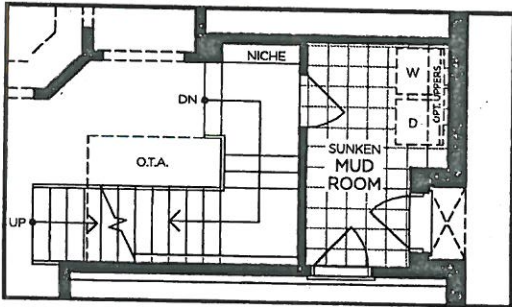

PART. OPT. GROUND FLOOR  
W/ OPT. SIDE ENTRANCE | ELEV. A  
(ELEV. B SIMILAR)

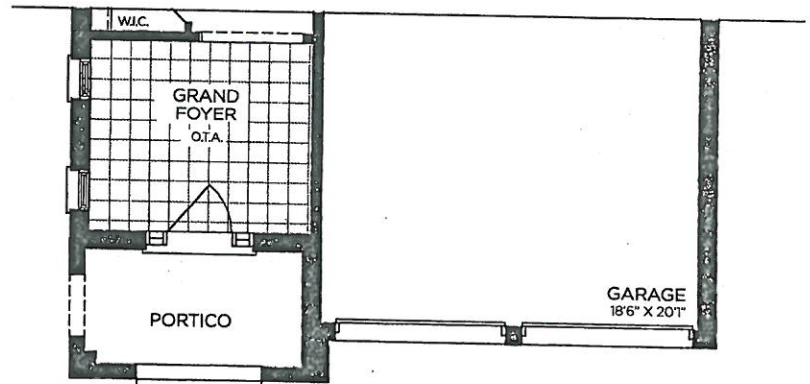

→ PART. GROUND FLOOR | ELEV. B

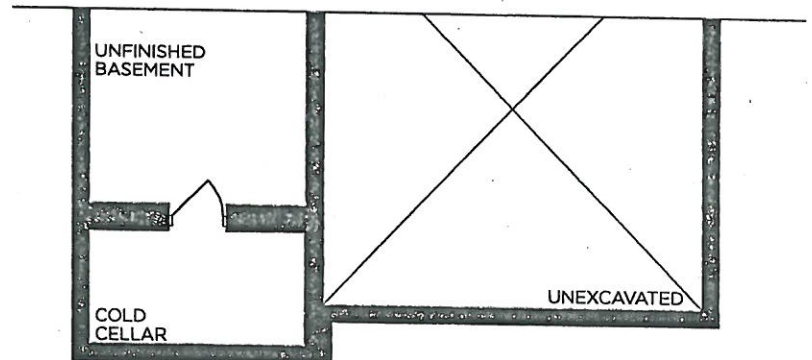

→ PART. BASEMENT | ELEV. B

VENDOR   
PURCHASER   
PURCHASER

**GOLDPARK**  
WORTH MORE™

Prices, figures, illustrations, sizes, features and finishes are subject to change without notice. Areas and dimensions are approximate and actual usable floor space may vary from the stated area. Layout may be reverse of the unit purchased. E. & O.E. 4003

Prices, figures, illustrations, sizes, features and finishes are subject to change without notice. Areas and dimensions are approximate and actual usable floor space may vary from the stated area. Layout may be reverse of the unit purchased. E. & O.E. 4003



PINE VALLEY  
FOREVERGREEN

STONE COUNTERTOP EDGE PROFILES



STANDARD 2CM EASED EDGE

LOCATION:

---

---

---

---



UPGRADE 3CM EASED EDGE

LOCATION:

\* thru - out \*

---

---

---

---



UPGRADE 4CM MITRED EDGE

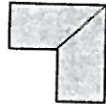

LOCATION:

---

---

---

---

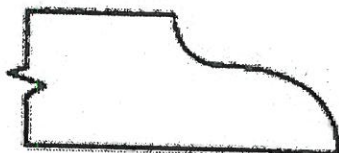

UPGRADE 2CM OGEE EDGE

LOCATION:

---

---

---

---

LOT #: PV-10

DATE: May 21, 2021

SIGNATURE:

SIGNATURE:





PINE VALLEY  
FOREVERGREEN

STANDARD HARDWARE / KNOBS



☐ K002-02



☐ K002-03



☐ K002-04



☐ K002-06



☐ K002-05



☐ K008-14



☐ K024-03

☒ \*NO HARDWARE  
TURN OUT

☐ TOUCH-LATCH

\*Disclaimer: Holes will not be drilled into cabinetry. Hardware will not be supplied or installed. Purchaser will drill and install hardware after closing at their own expense and warranty.

LOT # PV-LO

DATE: May 21, 2021

SIGNATURE:

SIGNATURE:



PINE VALLEY  
FOREVERGREEN

## UPGRADE KITCHEN SINK

**BLANCO - QUATRUS R15 U SUPER SINGLE**  
Stainless Steel - Undermount  
32" x 18" x 9"

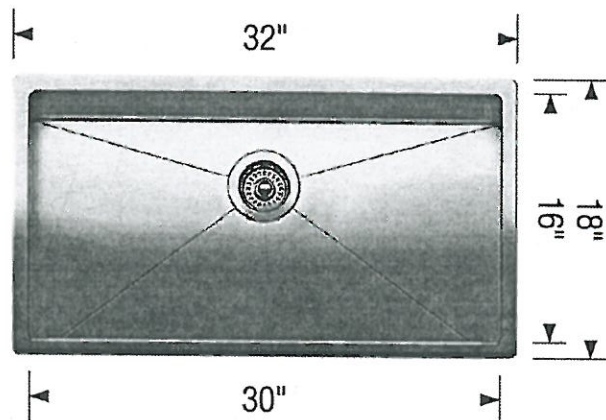
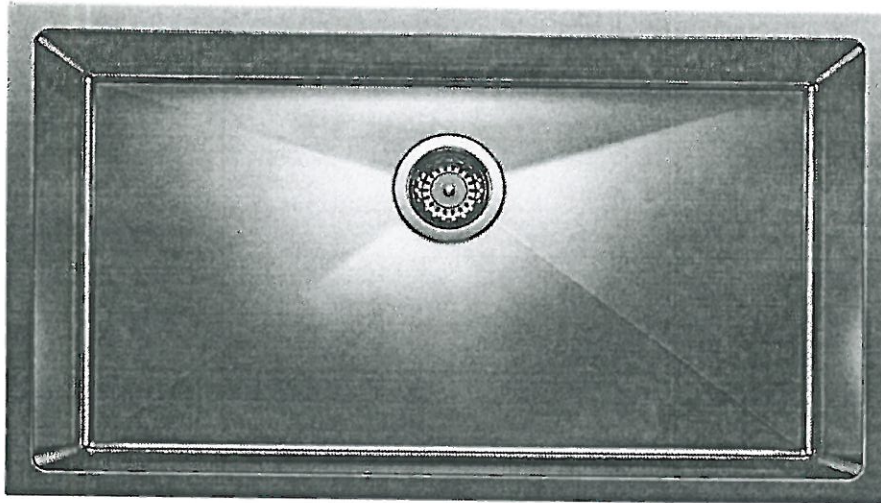

Stainless Steel

MODEL 401518 Stainless Steel

Lot#  
PV-10

Room:  
Kitchen

Signature:

Date:  
May 21, 2021

Signature:

GOLDPARK  
WORTH MORE™

## BATHROOM ACCESSORIES

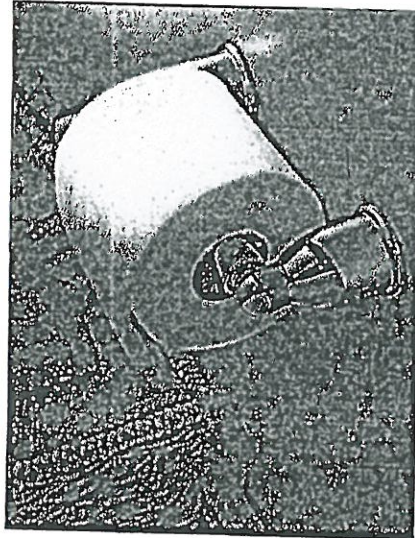

Tissue Holder  
Mason - Chrome

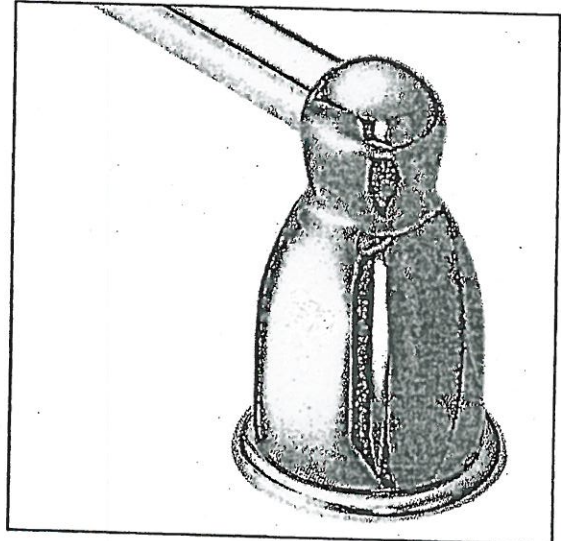

Towel Bar  
Mason - Chrome

**Please select one of the following:**

☐ INSTALL STANDARD BATHROOM ACCESSORIES THRU OUT  
(tissue holder + towel bar) *\*location as per vendors discretion\**

☒ **\*DO NOT\*** INSTALL STANDARD BATHROOM ACCESSORIES  
THRU OUT *\*tissue holder + towel bar will not be provided\**

LOT #

PV-10

DATE:

May 21, 2021

SIGNATURE:



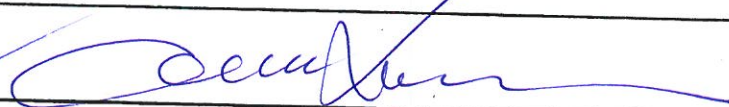

SIGNATURE:



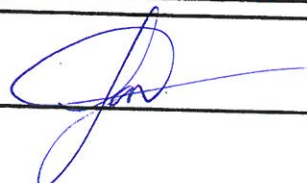



Project: Pine Valley

Lot: PV-10

Purchaser(s): Ngan, Kim Lieu and Tak Kuen, Andrew Fan

Standard Hood Fan Deletion

We acknowledge that the builder's standard hood fan will not be installed.  
Do not supply, install and/or credit. We will install our own hood fan after closing.

Signature: 

Signature: 

Date: May 21, 2021



UPGRADE PLUMBING

MOEN - ALIGN  
3 Function SHOWER ONLY\* Rain Shower and Handshower



MODEL: T2192EP Shower Trim Only\* / T4191 Transfer Trim + 3372 Transfer Valve / 62320 1/2" CC Valve / 3887EP Handshower + A725 Drop El / 226651 Shower Arm (from ceiling) / S6360 Showerhead

LOT #:	PV-LO	DATE:	Dec. 11, 2020.	ROOM:	Master Ensuite
SIGNATURE:					
SIGNATURE:					

UPGRADE KITCHEN EXTRA

MOEN - MODERN

Pot Filler

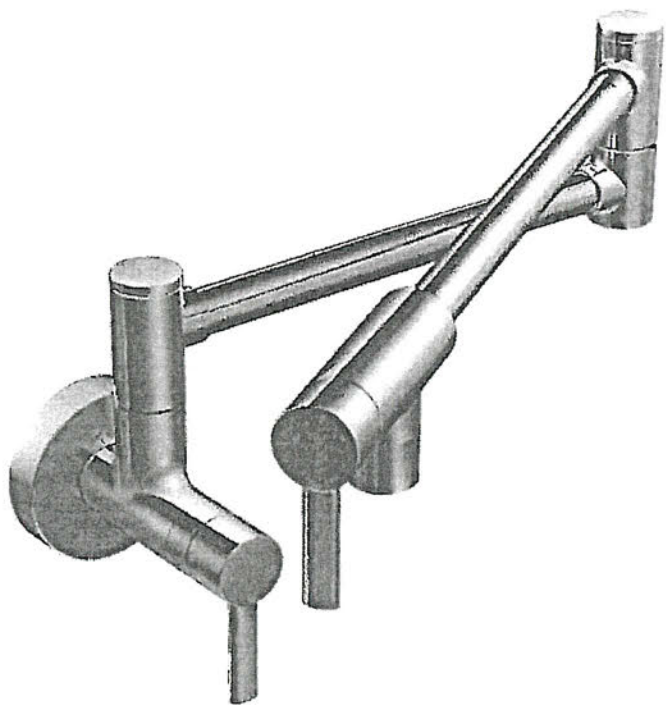

- ☒ CHROME
- ☐ STAINLESS (SRS)
- ☐ BRUSHED GOLD (BG)
- ☐ MATTE BLACK (BL)

MODEL: S665 (SRS, BG, BL) Pot Filler

Lot# PV-LO	Date: Dec. 11, 2020.	Room: Kitchen
Signature:		
Signature:		